



State of Ohio
Combined Charitable
Campaign

#OHIOCCC

COMING TOGETHER TO GIVE

DONATE AT [MYOHIO.GOV](https://myohio.gov)

2023 Resource Guide
COMBINED CHARITABLE CAMPAIGN

Message from Governor Mike DeWine

Dear Colleague,

State of Ohio employees demonstrate their incredible compassion year after year by giving generously to the annual Combined Charitable Campaign (CCC). The CCC consolidates more than 1,000 charitable campaigns into one, offering employees an opportunity to support meaningful causes in their communities through payroll deductions or a one-time gift. Last year, the campaign brought more than \$2.2 million to participating charities that operate throughout our state, our nation, and around the world.



The 2023 CCC is another opportunity to support what matters most to you. Whether you want to support our men and women in uniform, help feed the hungry, aid in medical research, protect the environment, or educate our youth, there are many opportunities to support our neighbors close to home and globally.

Thank you for considering a gift to the CCC this year. We have the power to make a real difference for the people and causes we care about when we come together to give.

Very respectfully yours,

A handwritten signature in blue ink that reads "Mike DeWine".

Mike DeWine
Governor

Message from Paul Keels State Honorary Chair



It truly is an honor to serve as the 2023 Honorary Chair for the State of Ohio Combined Charitable Campaign (CCC). What an incredible opportunity to come together for the common goal of helping our community.

Last year, State of Ohio employees stepped up to help their community by once again donating more than \$2 million dollars to the CCC. Your generosity has helped so many people at a time when the need was at its greatest. We hope you'll open your hearts again this year. Your continued support will help the campaign's charities provide vital services to those in need in our communities.

Please take this opportunity to make your donation to any of the more than 1,000 charities in the CCC Resource Guide. With so many options, there's no doubt you'll find charities that support a mission near and dear to your heart.

When we work together, we can make a difference in the lives of many.

A handwritten signature in black ink that reads "Paul Keels".

Paul Keels
Play by Play Announcer for Ohio State Football & Men's Basketball
Ohio State Radio Network-Learfield
WBNS Radio

Message from Christopher Mabe President of OCSEA/AFSCME Local 11



The Combined Charitable Campaign (CCC) has been a special partnership between labor and management in the State of Ohio since its inception in 1989. Year after year, the campaign has demonstrated the incredible generosity of State of Ohio employees.

By their individual gifts either through payroll deduction or one-time payments to the charities of their choice, state employees have made a big impact on our communities. Whether it's helping lift up individual families or donating to large organizations conducting important research, state employees always find it in their hearts to help others less fortunate than themselves.

Despite essential state employees being on the frontlines of the pandemic for the last several years, they made extra efforts to give back and help others less fortunate than themselves.

This spirit of generosity has not only helped shine a light through the darkness for those in need, these efforts lifted us all up. They remind us we are not alone, and that giving to others helps us all. It's this same spirit that I know will continue this year as we build support for and heal our local communities.

By supporting the Combined Charitable Campaign, our state employee members make it possible to find solutions to social justice issues, protect the environment, advance medical research, provide educational opportunities, house the underserved, and feed the hungry. The mission of the CCC is just as urgent now, as ever.

Simply put, the Combined Charitable Campaign brings out the good in all of us. I hope you'll join me and other state employees in making a contribution to a charitable organization of your choice.

Sincerely,



Christopher Mabe
President of OCSEA/AFSCME Local 11





State of Ohio
Combined Charitable
Campaign

What Your CCC Gift Can Buy

\$2 per pay
period
= the price of 1 soda

(\$52 total pledge)



Sends art supplies to two remote-learning special needs children weekly



Provides trash bags and gloves for two stream clean-ups



Funds one hour of childhood cancer research



Provides 17 kids with books and literacy resources

\$5 per pay
period
= the price of 1 Café Latte

(\$130 total pledge)



Performs one biopsy to test a patient for tumors



Equips first responders with an emergency kit



Provides a senior with a nutritious meal five nights a week for one month



Provides COVID-19 resources to 720,000 lung disease patients

\$10 per pay
period
= the price of 1 movie matinee

(\$260 total pledge)



Provides 20 ill or injured veterans with physical and psychological rehabilitation



Ships 100-200 pounds of critical medical supplies to disaster survivors



Supports litigation efforts to achieve racial justice and equality for all Americans



Provides workforce readiness skills training and job placement for an unemployed parent

\$20 per pay
period
= the price of 1 takeout meal

(\$520 total pledge)



Feeds 600 rescued animals in need



Equips healthcare workers with masks, isolation gowns, and face shields



Plants one tree in an urban, low-income area



Supplies a food pantry with 4,800 pounds of fresh produce

\$50 per pay
period
= the price of 1 concert ticket

(\$1,300 total pledge)



Supplies four students with Chromebooks to use at school or for distance learning at home



Provides materials for two firefighter students attending training



Supports eight victims of human trafficking with housing, counseling, education, and job training



Helps an elderly person experiencing financial hardship pay for utilities

Thank you for supporting the Combined Charitable Campaign!

Questions? Contact Jeanene Tooill, StateofOhioCCC@UWCentralOhio.org, 614-965-1666

Please note the cost of goods and services can vary based on several economic factors.

TABLE OF CONTENTS

What your CCC gift can buy	2
Important campaign information	4 - 8
ePledge online giving program	5
What is a federation?	6
Dollar per pay calculation sheet.....	8
Participating federations and member charities*	
Alphabetical index	9 - 21
Community Shares.....	22 - 28
America's Charities.....	29 - 30
CHC: Creating Healthier Communities	31 - 35
America's Best Local Charities	36
Global Impact.....	37 - 39
United Negro College Fund.....	40
America's Best Charities.....	41 - 49
EarthShare.....	50 - 52
Habitat for Humanity of Ohio.....	53
Local United Ways and Community Federations	
(alphabetically by county or multi-county area).....	54 - 73
A Special Wish Foundation.....	74
Federation contact information	75 - 77
Thank you to state employees.....	79
Credit Union of Ohio / Ohio Lottery Commission information / OCSEA	78, 80, inside back cover

***Note:** To ensure equal representation in the resource guide, the order in which federations and their member charities are listed rotates each year.

Make Your CCC Donation Today!

Learn more about the CCC at [Ohio.gov/OhioCCC](https://ohio.gov/OhioCCC).

Make your donation by visiting the State News and Events page on [myOhio.gov](https://myohio.gov) and clicking on the myCCC Click to Donate tile.

For questions, contact:

Bryan Shelton, Campaign Director, 614-227-2751, Bryan.Shelton@UWCentralOhio.org

Jeanene Tooill, Campaign Coordinator, 614-965-1666, StateofOhioCCC@UWCentralOhio.org



IMPORTANT CAMPAIGN INFORMATION

What is the Combined Charitable Campaign (CCC)?

The CCC is an effort to consolidate many charitable campaigns into one, asking State of Ohio employees for voluntary donations through payroll deductions or one-time gifts. A combined campaign results in minimal workplace disruptions and lower administrative costs. There are multiple participating federations and hundreds of member charities that you may choose to support.

The State of Ohio Combined Charitable Campaign is codified in the Ohio Administrative Code, Chapter 123:1-28-01.

The charity resource guide:

This resource guide displays listings of all eligible charitable federations and member charities that have met CCC eligibility requirements. A sample charity listing is shown below. Key elements include the organization's five-digit code, a 25-word or less statement of purpose and its administrative and fundraising expense rate (AFR).

SAMPLE CHARITY LISTING

12345 ABC Charity

Provides emergency and transitional housing.

EIN: 12-1234567- 18.0%

The Employer Identification Number (EIN) is issued by the Internal Revenue Service (IRS). It can be used for obtaining additional information about an organization from the IRS (877-829-5500). Please note that some organizations may be covered under an umbrella organization's tax exemption status and EIN.

The EIN and AFR are included to help you identify organizations that meet your interests and performance standards.

Additional federation and member charity information can be found in this guide and on [GuideStar.org](https://www.guidestar.org), a national database of nonprofit organizations. When searching in GuideStar, it is best to utilize EINs. You will find the EIN in the federation or member charity description. There is no cost to access GuideStar for this information.

What is the 2023 campaign goal?

The 2023 campaign goal for the State of Ohio is \$2.1 million. Each agency also has its own goal, which will be shared with its staff by the agency director and/or agency campaign coordinator.

What are the dates of the campaign?

The campaign begins Tuesday, Aug. 22 and ends Friday, Oct. 20.

Who is my agency campaign coordinator?

Go to [Ohio.gov/OhioCCC](https://ohio.gov/OhioCCC) to find the list of agency campaign coordinators.

How do I give to the CCC?

- * Make your pledge online.
- * Submit a paper pledge form.

Online pledging:

The CCC offers an online giving system, ePledge, which allows donors to make donations to the CCC without using paper pledge forms. The online system is a secure and efficient method of viewing and making contributions to the campaign. You may choose to make a payroll deduction or a one-time donation via credit card or electronic check. A minimum donation of \$26 is required for credit card payments and electronic checks. It's fast and easy!

You can access the ePledge site in several ways:

- Through myOhio.gov (visit the State News and Events page and click on the myCCC Click to Donate tile).
- Through online pledging notifications you will receive via your work email address. These emails are safe to open and provide important campaign information. Emails will be sent to employees on Aug. 2, 9, and 16. The campaign will officially begin on Aug. 22. Emails will continue throughout the campaign. Once you complete your pledge online, you will no longer receive CCC email messages. You also may log in to ePledge to affirm that you have made a paper pledge or want to opt out of future messaging.



The online system will walk you through the process and allow you to donate by payroll deduction, credit card, or electronic check. If you are unsure how to proceed once accessing the link, step-by-step directions are available at Ohio.gov/OhioCCC. After your pledge is complete, you will receive an email confirmation, which can be printed and saved. Please complete the online survey after you have completed your pledge.

2023 paper pledge form:

While online giving is an efficient and safe method of making donations to the campaign, paper pledge forms and fillable electronic pledge forms also are available from agency campaign coordinators or online at Ohio.gov/OhioCCC. **Employees hired on or after July 31 must make their pledge using a paper pledge form.**

When completing a paper pledge form:

- Use a black pen and write legibly.
- Do not staple the pledge form.
- Sign and date the pledge form.
- Fill in the appropriate bubble(s) if you want your contribution to be anonymous.
- Forms may be photocopied for your records or your agency campaign coordinator's records.
- When you have completed your paper pledge form, please return it to your agency campaign coordinator.

Cash/Check donations:

If you wish to make a one-time check or cash donation, or do not have a work email address, you should complete a paper pledge form. Paper pledge forms may be obtained from and turned in to your agency campaign coordinator. Please note the online option is only for pledging by payroll deduction, credit card, and electronic check.

What if my favorite charity isn't included in the CCC?

All charities participating in the State of Ohio Combined Charitable Campaign have completed a thorough application and review process and are members of a federation (please see the definition below). If your favorite charity is not listed, they may not have applied or may not be a member of a federation listed in this resource guide. You may wish to suggest that officials representing that charity contact one of the participating federations to inquire about membership. Contact information for each federation is listed on pages 75 - 77.

What is a federation?

Federations are organizations that have multiple independent charitable agencies as members. They serve as “umbrella” organizations for a wide range of member charities that play a major role in delivering health, human, environmental, and educational services. Participating federations are carefully selected. Federations wishing to participate in the CCC submit applications to the CCC Statewide Steering Committee each year. To be approved for participation, federations must meet specified criteria which include, but are not limited to, the standards listed below.

Key standards for federations and charitable agencies:

- Must be a 501(c)(3), not-for-profit, tax-exempt, charitable federation with at least three member charities.
- Must provide direct health, human, environmental or educational services.
- Must be incorporated or authorized to do business in Ohio.
- Must adhere to standard accounting procedures.
- Must be in existence for at least two years prior to the date the campaign begins.
- Must have a stated policy of nondiscrimination and comply with Equal Employment Opportunity laws.

For a full list of eligibility criteria, see the CCC policies and procedures online at [Ohio.gov/OhioCCC](https://ohio.gov/OhioCCC).

This year's participating federations are:

A Special Wish Foundation	EarthShare
America's Best Charities	Global Impact
America's Best Local Charities	Habitat for Humanity of Ohio
America's Charities	Local United Ways and Community Federations
CHC: Creating Healthier Communities	United Negro College Fund
Community Shares	

To ensure equal representation in the resource guide, the order in which federations and their member charities are listed rotates each year. You may also find charities using the alphabetical index on pages 9 - 21.

What are the payment options available to me?

Payroll deduction, the easiest method of giving, has several advantages. It's simple and you can make your gift over a period of time. If you select the payroll deduction option, deductions will be made from your paychecks during calendar year 2024. Each year employees must submit a new pledge as donations do not automatically continue from year to year. If you select the payroll deduction option, you must complete an online pledge **or** sign a paper pledge form to authorize the deduction to begin in January. Your CCC deduction will be reflected on your pay statements as “Combined Charitable Campaign.”

One-time gifts of cash or check(s) also may be made during the campaign. Any monetary contribution must be accompanied by a pledge form. **Contributions by check must be made payable to the Combined Charitable Campaign (CCC)**. Be sure to securely enclose cash or checks with your completed paper pledge form. Do not staple cash or checks to pledge forms. If you choose to donate by electronic check or credit card, this option is available online.

How do I designate my gift?

Through the CCC, you may designate your gift to as many as eight (8) federations or member charities by indicating your choices on the paper or online pledge form. Each charity's gift must be \$3 or more for a one-time gift, or \$1 or more per charity per pay for a payroll deduction. A minimum total donation of \$26 is required for credit card payments and electronic checks.

Each federation and charity are listed separately, with an assigned five-digit charity code (e.g., 12345) that must be used when making a selection to ensure that your contribution reaches the charity or charities you wish to support.

To support a federation and have your gift shared among all of its charities, choose the federation code as it appears preceding the federation name and description. To support an individual charity within a federation, select that charity's code as it appears preceding the charity name and description.

Should I designate my contribution?

Designating your contribution increases your charity's ability to capture a greater portion of the undesignated dollars. If you don't designate, some of your money may go to charities you do not support, so you are strongly encouraged to carefully choose your designations. Charities that receive no direct contributions will not receive any undesignated contributions. Pledge forms returned with donations but without charity codes will be counted as undesignated donations.

“00000” Undesignated Code:

If you choose not to designate your contributions to a specific charity, but want to donate to the campaign as a whole, you should enter “00000” where the charity code is needed on the paper pledge form. A “00000” contribution will go into an “undesignated” category and will be divided among the federations by the percentage of dollars that were pledged out of the total campaign dollars. In ePledge, simply do not add any designated charities to make an undesignated pledge.

What portion of my gift funds administrative costs?

Included in each charity's description is a percentage reflecting the portion of contributions that charity uses for administrative costs, such as management and fundraising. The CCC Review Committee approved these charities for this year's campaign based on their individual circumstances and documentation provided. Each charity has provided a description of their work to help you make an informed choice in designating your gift.

What is the administrative rate for the CCC?

Administrative costs for the 2022 campaign were 7.4% of funds received. These funds provide for the creation and printing of the resource guide, newsletters, video, coordinator training, professional staff, campaign audit, IT support, postage, and supplies. All of the federations share in the administrative costs proportionate to their designations in the campaign.

How can I show my support of CCC?

If you would like to share why you support the CCC or how it has positively impacted you or someone you know, we encourage you to provide a short written or video testimonial to be shared with your fellow state employees. To submit a written testimonial, you have two options:

- * Use the Jotform link: <https://form.jotform.com/230675374641156>
- * Visit [Ohio.gov/OhioCCC](https://ohio.gov/OhioCCC) to download the testimonial and waiver forms, or request them from your agency campaign coordinator. Once you complete the forms, return them to your coordinator.

These testimonials may be used in the charity resource guide, brochures, posted to social media, or in CCC emails.

To submit a video testimonial, please work with your agency campaign coordinator to record a video no longer than 30-seconds explaining why the CCC is important to you. Your coordinator will then share the video with agency employees via email and/or post it on your agency's social media using the hashtag #OhioCCC. You also can post your own CCC videos directly to your agency's social media using #OhioCCC.

Dollars per pay calculation sheet:

Dollars per Pay	Pay Periods x 26
\$ 1.00	\$ 26.00
\$ 2.00	\$ 52.00
\$ 3.00	\$ 78.00
\$ 4.00	\$ 104.00
\$ 5.00	\$ 130.00
\$ 6.00	\$ 156.00
\$ 7.00	\$ 182.00
\$ 8.00	\$ 208.00
\$ 9.00	\$ 234.00
\$ 10.00	\$ 260.00
\$ 11.00	\$ 286.00
\$ 12.00	\$ 312.00
\$ 13.00	\$ 338.00
\$ 14.00	\$ 364.00
\$ 15.00	\$ 390.00

Dollars per Pay	Pay Periods x 26
\$ 16.00	\$ 416.00
\$ 17.00	\$ 442.00
\$ 18.00	\$ 468.00
\$ 19.00	\$ 494.00
\$ 20.00	\$ 520.00
\$ 21.00	\$ 546.00
\$ 22.00	\$ 572.00
\$ 23.00	\$ 598.00
\$ 24.00	\$ 624.00
\$ 25.00	\$ 650.00
\$ 26.00	\$ 676.00
\$ 27.00	\$ 702.00
\$ 28.00	\$ 728.00
\$ 29.00	\$ 754.00
\$ 30.00	\$ 780.00

Dollars per Pay	Pay Periods x 26
\$ 31.00	\$ 806.00
\$ 32.00	\$ 832.00
\$ 33.00	\$ 858.00
\$ 34.00	\$ 884.00
\$ 35.00	\$ 910.00
\$ 36.00	\$ 936.00
\$ 37.00	\$ 962.00
\$ 38.00	\$ 988.00
\$ 39.00	\$ 1,014.00
\$ 40.00	\$ 1,040.00
\$ 45.00	\$ 1,170.00
\$ 50.00	\$ 1,300.00
\$ 55.00	\$ 1,430.00
\$ 60.00	\$ 1,560.00
\$ 65.00	\$ 1,690.00

Dollars per Pay	Pay Periods x 26
\$ 70.00	\$ 1,820.00
\$ 75.00	\$ 1,950.00
\$ 80.00	\$ 2,080.00
\$ 85.00	\$ 2,210.00
\$ 90.00	\$ 2,340.00
\$ 95.00	\$ 2,470.00
\$ 100.00	\$ 2,600.00
\$ 105.00	\$ 2,730.00
\$ 110.00	\$ 2,860.00
\$ 115.00	\$ 2,990.00
\$ 120.00	\$ 3,120.00
\$ 125.00	\$ 3,250.00
\$ 130.00	\$ 3,380.00
\$ 140.00	\$ 3,640.00
\$ 150.00	\$ 3,900.00

You can locate a specific charity in a number of ways:

- * **By federation/location:** Charities are listed following their federation affiliation. The United Way's are further broken down by county.
- * **By index:** Use the alphabetical index to locate your favorite national or local charities. There is a numerical index available on the website if you think you may know the charity code.
- * **Look online:** This resource guide is also available online at [Ohio.gov/OhioCCC](https://ohio.gov/OhioCCC) and has a search option to help search for your favorite charity.
- * **Multiple listings:** Some charities that have many locations or affiliates show multiple listings, indicating their inclusion in several regional or county organizations.

Thank you for making a difference with your charitable contribution.

ALPHABETICAL INDEX OF PARTICIPATING FEDERATIONS AND CHARITIES

- NUMBERS & SYMBOLS -

13020 4 Paws for Ability, Inc.41

- A -

13038	A Child's Hope International, Inc.	41
16001	A Kid Again	31
11007	A Special Wish Foundation, Cleveland Chapter.....	74
11001	A Special Wish Foundation, Dayton Ohio Chapter	74
11000	A Special Wish Foundation, National	74
11002	A Special Wish Foundation, Ohio Valley Chapter.....	74
65501	A.I.D. Action-Information-Direction, Inc.	56
25123	Abortion Federation, National (NAF).....	41
49543	Access Health Stark County	71
22001	Accion International.....	37
22074	Action Against Hunger - USA	37
21116	Adirondack Council, Inc.	50
25219	Adopt All Orphans	41
26001	Adopt America Network	31
15002	Adoptable Children (North American Council).....	41
17001	Adoption Network Cleveland	26
25002	Adoptions by Cradle of Hope	41
19096	Advocacy and Protective Services (APSI)	23
19103	Advocates for Basic Legal Equality, Inc. (CS-MidOhio).....	23
20001	Advocates for Basic Legal Equality, Inc. (CS-NW).....	28
43004	Advocates for Families	55
36599	Affordable Housing Alliance of Central Ohio	59
21001	African Wildlife Foundation	50
36602	Africentric Personal Development Shop, Inc.	59
15006	After A Child Dies - The Compassionate Friends.....	41
43519	After School Discovery.....	55
36603	After-School All-Stars Ohio.....	59
25087	Aid for African Catholic Missions.....	41
25103	Aid for Trash Dump Children - The UnForgotten	41
24001	AIDS Children's Foundation	41
16159	AIDS Programs of the National Minority AIDS Council	31
16013	AIDS Research Foundation, (amfAR).....	31
25176	Air Force Association	41
13064	Air Warrior Courage Fdtn. (Wounded Warrior Emergency...).....	49
21002	Alaskan Conservation Foundation.....	50
53016	Alcohol & Drug Freedom Center of Knox County	64
14001	Alex's Lemonade Stand Foundation for Childhood Cancer.....	41
22006	Alight	37
65033	All Children Learn Differently School	66
19091	All THAT - Teens Hopeful About Tomorrow	23
48501	Allen County Council on Aging, Inc.	54
13017	Alley Cat Rescue.....	41
26058	Alliance Defending Freedom.....	31
49539	Alliance for Children and Families, Inc. (ACF)	71
21080	Alliance for the Great Lakes	50
55518	Allwell Behavioral Health Services.....	69
29027	Almost Home Dog Rescue of Ohio	36
24004	Alopecia Areata Foundation National.....	41
16003	ALS Association, Central and Southern Ohio Chapter.....	31
36502	Alvis.....	59
16096	Alzheimer's Association	31
16005	Alzheimer's Association, Central Ohio Chapter.....	31
12048	Alzheimer's Disease Research.....	29
24005	Alzheimer's Foundation of America.....	41
24035	Alzheimer's Research and Prevention Foundation.....	41

24006	Alzheimer's Research Foundation, Fisher Center	41
14012	American Association for Cancer Research	41
24036	American Association of Kidney Patients, Inc.	41
25027	American Battlefield Trust.....	41
25124	American Bird Conservancy.....	50
14002	American Brain Tumor Association (Brain Tumor...)	43
16067	American Cancer Society	31
16160	American Cancer Society, Cincinnati	31
16161	American Cancer Society, Cleveland	31
19003	American Council of the Blind, Ohio Chapter	23
16012	American Diabetes Association	31
26004	American Family Association.....	31
21003	American Farmland Trust	50
21004	American Forests	50
26060	American Foundation for Suicide Prevention.....	31
16068	American Heart Association	31
16127	American Heart Association, Great Rivers Affiliate	31
13002	American Humane Association.....	42
13039	American Indian College Fund.....	42
25210	American Indian Graduate Center	42
25184	American Indian Youth Running Strong.....	42
22004	American Jewish World Service	37
13015	American Kennel Club Canine Health Foundation (Canine Health Fdtn.)	43
16014	American Kidney Fund.....	32
16136	American Lebanese Syrian Associated Charities (St. Jude Children's Research Hospital, serving Ohio).....	35
18045	American Legacy Theatre	22
16015	American Liver Foundation.....	32
16130	American Lung Association.....	32
16162	American Lung Association in Ohio.....	32
22005	American Near East Refugee Aid (ANERA).....	37
48502	American Red Cross (Allen Co.).....	54
43501	American Red Cross (Ashtabula Co.).....	55
61501	American Red Cross (Belmont Co.)	55
66501	American Red Cross (Fairfield Co.)	58
53001	American Red Cross (Knox Co.).....	64
65017	American Red Cross (Mahoning Co.)	66
57501	American Red Cross (Putnam Co.).....	70
59013	American Red Cross (Sandusky Co.)	70
22006	American Refugee Committee (Alight).....	37
25089	Americans Helping Americans	42
22007	AmeriCares Foundation, Inc.	37
25000	America's Best Charities.....	41
29000	America's Best Local Charities	36
12000	America's Charities.....	29
26005	America's VetDogs - The Veteran's K-9 Corps	42
12003	Amnesty International USA.....	29
22002	Amref Health Africa	37
22005	Anera.....	37
24023	Angel Canines and Wounded Warriors	42
13033	Animal League America	42
13014	Animal Legal Defense Fund	42
19104	Animal Protection Network	23
24037	Anxiety and Depression Association of America	42
20033	AO Advocating Opportunity, Inc.	28
25202	Apes Alive: The Primate Rescue Center.....	42
21006	Appalachia Ohio Alliance	50
25185	Appalachian Trail Conservancy.....	42
43002	Appleseed Community Mental Health Center.....	55
65037	Apprisen.....	66
13049	Apraxia Kids	42

ALPHABETICAL INDEX OF PARTICIPATING FEDERATIONS AND CHARITIES

48503	Arc of Allen County, The.....	54
48519	Area Agency on Aging 3.....	54
48006	Artemis Center.....	68
16098	Arthritis Foundation.....	32
25054	Arthritis National Research Foundation.....	42
20028	Arts Commission of Greater Toledo.....	28
19063	ASHA Ray of Hope.....	23
43011	Ashland County Council on Aging.....	55
43015	Ashland County Council on Alcoholism and Drug Abuse, Inc.....	55
43004	Ashland Parenting Plus (Advocates for Families).....	55
22051	Ashoka.....	37
25008	Asian Children's Assistance Limited (Asian Children's Rescue.....)	42
25008	Asian Children's Rescue and Relief Fund.....	42
47643	Asian Services in Action, Inc.....	57
13029	ASPCA: American Society for the Prevention of Cruelty to Animals.....	42
43005	Associated Charities of Ashland Ohio, Inc.....	55
19129	At Home by High.....	23
20036	Aurora Project, Inc.....	28
24043	Autism Intervention and Treatment Research.....	42
15007	Autism Society of America.....	42
16019	Autism Speaks.....	32
25220	Autoimmune Association.....	42
49030	Avon/Avon Lake Community Resource Services.....	65

- B -

21008	Bat Conservation International.....	50
16069	Be the Match Foundation.....	32
20002	Beach House (CS-NW) (Leading Families Home).....	28
50050	Beach House (Lucas Co.) (Leading Families Home).....	66
49514	Beacon Charitable Pharmacy.....	71
43518	Beatitude House (Ashtabula Co.).....	55
65034	Beatitude House (Mahoning Co.).....	66
53019	Behavioral Healthcare Partners of Central Ohio (Knox Co.).....	64
53520	Behavioral Healthcare Partners of Central Ohio (Licking Co.).....	65
25009	Believe in Tomorrow National Children's Foundation.....	42
17049	Bellaire-Puritas Development Corporation.....	26
13018	Bergin University of Canine Studies.....	42
12059	Best Friends Animal Society.....	29
20023	Bethany House.....	28
24050	Beyond Celiac.....	42
21009	Beyond Pesticides.....	50
25010	Bible Believers Fellowship, Inc.....	42
48524	Big Brothers Big Sisters (Allen Co.).....	54
40502	Big Brothers Big Sisters (Butler Co.).....	56
66503	Big Brothers Big Sisters (Fairfield Co.).....	58
37039	Big Brothers Big Sisters (Madison Co.).....	56
57502	Big Brothers Big Sisters (Putnam Co.).....	70
34003	Big Brothers Big Sisters (Shelby Co.).....	71
62502	Big Brothers Big Sisters (Tuscarawas Co.).....	72
39502	Big Brothers Big Sisters (Union Co.).....	73
25221	Big Brothers Big Sisters of America.....	43
13021	Big Cat Rescue Corp.....	43
17050	Bike Cleveland.....	26
22047	Bill, Hillary & Chelsea Clinton Foundation (Clinton Fdn.).....	37
21011	Black Swamp Conservancy.....	50
16056	Black Women's Health Imperative.....	32
14003	Bladder Cancer Advocacy Network.....	43
25012	Born Free USA.....	50

25211	Born This Way Foundation.....	43
25164	Boulder Crest Foundation.....	43
48504	Boy Scouts - Black Swamp Council (Allen Co.).....	54
50502	Boy Scouts - Muskingum Valley Council (Guernsey Co.).....	62
53003	Boy Scouts - Muskingum Valley Council (Knox Co.).....	64
66504	Boy Scouts - Simon Kenton Council (Fairfield Co.).....	58
52003	Boy Scouts - Simon Kenton Council (Hocking Co.).....	63
71501	Boy Scouts - Simon Kenton Council (Pickaway Co.).....	69
39503	Boy Scouts - Simon Kenton Council (Union Co.).....	73
37006	Boy Scouts - Tecumseh Council (Clark Co.).....	56
40518	Boys & Girls Club of Hamilton (Butler Co.).....	56
54003	Boys & Girls Club of Marion County.....	67
16150	Boys & Girls Clubs of America.....	32
16151	Boys & Girls Clubs of Central Ohio (CHC).....	32
36509	Boys & Girls Clubs of Central Ohio (Franklin Co.).....	59
16152	Boys & Girls Clubs of Greater Cincinnati.....	32
49502	Boys and Girls Club of Massillon (Stark Co.).....	71
24011	Brain Injury Association of America.....	43
14002	Brain Tumor Association, American (ABTA).....	43
26010	Bread and Water for Africa.....	43
14004	Breast Cancer African American.....	43
14024	Breast Cancer Aid and Research Institute.....	43
14007	Breast Cancer Research and Assistance Fund.....	43
26011	Breast Cancer Research Foundation.....	32
19084	Breathing Association.....	23
39525	Bridges Community Action Partnership.....	73
16131	Bridgeway Academy.....	32
12048	BrightFocus Foundation (Alzheimer's Disease Research).....	29
25014	Brother's Brother Foundation.....	43
21013	Buckeye Trail Association.....	50
13047	Buddhist Tzu Chi Foundation.....	43
17044	Burten, Bell, Carr Development, Inc.....	26
17057	Business Volunteers Unlimited.....	26
40500	Butler County United Way.....	56

- C -

59002	Camp Fire Sandusky County.....	70
19006	Camp Wyandot.....	23
20024	Campaign for Migrant Worker Justice.....	28
24025	Can Do Multiple Sclerosis.....	43
66505	Canal Winchester Human Services Corporation.....	58
14025	Cancer Aid and Research Fund.....	43



ALPHABETICAL INDEX OF PARTICIPATING FEDERATIONS AND CHARITIES

14008	Cancer Care, Inc.	43
14033	Cancer Research America - NFCR (Amer. Best).....	43
16121	Cancer Research America - NFCR (CHC)	32
14010	Cancer Research Fund of the Damon Runyon - Walter Winchell Foundation.....	43
16021	Cancer Research Institute	32
41006	Cancer Services of Erie County	63
16122	Cancer Support Community Central Ohio.....	32
13003	Canine Assistants	43
13004	Canine Companions for Independence	43
13015	Canine Health Foundation	43
12061	Canine Partners for Life.....	29
25147	Canine Wounded Heroes.....	43
15009	Canines for Disabled Kids	43
22008	CARE.....	37
45017	Care and Share of Erie County	58
25222	Carry The Load.....	43
25015	Carter Center	44
15043	CASA (Amer. Best)(National CASA Assoc.).....	47
19022	CASA (CS-Mid Ohio)(Friends of CASA...).....	24
45004	CASA (Erie Co.)(Erie County CASA)	58
54020	CASA (Marion Co.).....	67
59014	CASA (Sandusky Co.).....	70
19009	Cat Welfare Association.....	23
58006	Catalyst Life Services	70
43506	Catholic Charities (Ashtabula Co.).....	55
65506	Catholic Charities (Columbiana N.)	56
47522	Catholic Charities (Cuyahoga Co.).....	57
65003	Catholic Charities (Mahoning Co.).....	66
58005	Catholic Charities (Richland Co.).....	70
49535	Catholic Charities (Stark Co.).....	71
62003	Catholic Charities (Trumbull Co.)	72
64021	Catholic Charities (Wayne Co.).....	73
27027	Catholic Legal Immigration Network.....	44
25186	Catholic Medical Mission Board (CMMB).....	37
25016	Catholic Relief Services.....	44
36512	Catholic Social Services (Franklin Co.).....	59
53505	Catholic Social Services (Licking Co.).....	65
48012	Catholic Social Services (Mont. Co.)	68
25092	Catholic Volunteer Network (Catholics for the Poor...).....	44
25092	Catholics for the Poor and Needy Worldwide.....	44
13030	Cats on Death Row	44
36597	Center for Employment Opportunities.....	59
36585	Center for Healthy Families, Inc.	59
58006	Center for Individual and Family Services (Catalyst...)	70
24016	Center for Infectious Disease and Vaccine Research.....	44
25148	Center for Reproductive Rights	44
53020	Centerburg Senior Services.....	64
36514	Central Community House	59
19012	Central Ohio Green Education Fund.....	23
15010	Cerebral Palsy Foundation.....	32
21101	CERES, Inc.	50
25050	Certified Humane.....	44
21089	Chagrin River Watershed Partners.....	50
25018	Challenger Center	44
16143	Charitable Healthcare Network.....	32
36578	Charitable Pharmacy of Central Ohio, Inc.	59
16000	CHC: Creating Healthier Communities	31
48013	CHEERS	68
13048	Chesapeake Bay Foundation.....	44
49504	Child & Adolescent Behavioral Health.....	71
49031	Child Care Resource Center.....	65



47595	Child Care Resource Center of Cuyahoga County (Starting Point).....	57
15012	Child Find of America	44
25019	Child Foundation	44
71502	Child Protection Center of Ross County.....	69
25020	Child Rescue International.....	44
15037	Child Slavery, Trafficking and Forced Labor Rescue	44
22009	ChildFund International	37
13049	Childhood Apraxia of Speech Assoc. of North America (Apraxia Kids)	42
14013	Childhood Cancer Research for a Cure	44
19077	Childhood League Center (CS-MidOhio).....	23
36586	Childhood League Center (Franklin Co.)	59
22010	Children International	37
15016	Children of Addiction (NACoA)	44
25125	Children of Fallen Patriots Foundation.....	44
15017	Children of the Night	44
50513	Children's Advocacy Center of Guernsey County.....	62
14027	Children's Cancer Aid and Research Institute	44
15038	Children's Defense Fund.....	44
19066	Children's Defense Fund-Ohio	23
48505	Children's Developmental Center of Lima	54
26014	Children's Food Fund	32
16153	Children's Hospital Foundation	32
29001	Children's Hospital Medical Center (Cincinnati Children's...)36	
19105	Children's Hunger Alliance (CS-MidOhio).....	24
36517	Children's Hunger Alliance (Franklin Co.).....	59
15018	Children's Hunger Fund.....	44
26015	Children's Hunger Relief Fund.....	44
25032	Children's Organ Transplant Association	44
50048	Children's Resource Center	65
15044	Children's Shelter of Cebu (Philippine Children's Shelter)....	48
16079	Children's Tumor Foundation.....	32
71014	Choice Housing, Inc.	69
36518	CHOICES for Victims of Domestic Violence.....	59
25025	Christian Freedom International	45
26017	Christian Military Fellowship.....	32
25026	Christian Relief Services.....	45
22012	Church World Service.....	37
29001	Cincinnati Children's Hospital Medical Center.....	36
47030	Cincinnati Works.....	63
29029	CISE	36
17026	City Fresh.....	26
36519	City Year Columbus	60

ALPHABETICAL INDEX OF PARTICIPATING FEDERATIONS AND CHARITIES

17003	CityMusic Cleveland	26	19092	Community Refugee and Immigration Services (CRIS)	24
21016	Clean Water Fund.....	50	18000	Community Shares of Greater Cincinnati.....	22
17040	Cleveland Animal Protective League.....	26	19000	Community Shares of Mid Ohio.....	23
17004	Cleveland Jobs with Justice	26	36532	Community Shelter Board	60
17059	Cleveland Municipal School District Transformation Alliance (Cleveland Transformation...)	26	62027	Community Volunteer Council	26
17005	Cleveland Public Theatre	26	65004	Compass Family and Community Services	66
17059	Cleveland Transformation Alliance	26	25035	Compassion Care for Disabled Children (Disabled Children's Fund)	45
22047	Clinton Foundation	37	34005	Compassionate Care of Shelby County	71
25186	CMMB	37	15006	Compassionate Friends (After A Child Dies ...)	41
19013	Coalition on Homelessness and Housing in Ohio (COHHIO)	24	37519	Concerned Citizens Against Violence Against Women (Delaware Co.) (Turning Point).....	58
49531	Coleman Health Services	71	54016	Concerned Citizens Against Violence Against Women (Marion Co.) (Turning Point).....	67
49531	Coleman Professional Services (Coleman Health Services)	71	39512	Concerned Citizens Against Violence Against Women (Union Co.) (Turning Point)	73
20020	Collingwood Arts Center	28	25029	Concerns of Police Survivors, Inc. (COPS).....	45
16080	Colorectal Cancer Alliance	32	21019	Conservation Fund, The.....	29
65507	Columbiana Meals on Wheels	56	21020	Conservation International Foundation.....	51
19078	Columbus Coalition for the Homeless	24	65037	Consumer Credit Counseling of the Midwest, Inc. (Apprisen).....	66
36522	Columbus Early Learning Centers.....	60	22008	Cooperative for Assistance and Relief Everywhere (CARE)	37
19014	Columbus Historical Society	24	13050	Coral Reef Alliance, The.....	45
19008	Columbus Humane (CS-MidOhio)	24	25094	Cornelia de Lange Syndrome Foundation	45
36524	Columbus Literacy Council	60	48525	Cornerstone of Hope	54
19120	Columbus Outdoor Pursuits, Inc.	24	25031	Correctional Peace Officers Foundation	45
29025	Columbus Relief, Inc.	45	19021	COSI	24
36525	Columbus Speech and Hearing Center	60	43508	Country Neighbor Program.....	55
21018	Columbus Zoo and Aquarium	50	15022	Covenant House.....	45
21018	Columbus Zoological Park Association (Columbus Zoo...)	50	36531	CPO Impact.....	60
37525	Common Ground Free Store Ministries.....	57	25002	Cradle of Hope Adoption Center, Inc. (Adoptions by Cradle of Hope).....	41
49006	Common Ground: The Cindy Nord Center for Renewal.....	65	19113	Creative Living	24
49506	CommQuest Services, Inc.	71	48506	Crime Victim Services	54
48013	Communities Helping Each and Everyone Reach Success	68	16024	Crohn's & Colitis Foundation, Inc.	32
36527	Communities in Schools of Ohio	60	16102	Crohn's & Colitis Foundation, Northern Ohio Chapter.....	33
71003	Community Action Committee of Pike County.....	69	16101	Crohn's & Colitis Foundation, Southern Ohio Chapter.....	33
19106	Community Arts Project, Inc. (CS-MidOhio) (King Arts Complex).....	25	48507	Crossroads Crisis Center.....	54
36608	Community Arts Project, Inc. (Franklin Co.) (King Arts Complex).....	61	24014	Cure Alzheimer's Fund	45
16163	Community Care Hospice.....	32	13051	Cure SMA	45
36529	Community Development for All People (CD4AP)	60	12008	CureSearch for Children's Cancer	29
58008	Community Health Access Project (CHAP)	70	16104	Cystic Fibrosis Foundation	33
19018	Community Kitchen, Inc. (CS-MidOhio)	24			
36579	Community Kitchen, Inc. (Franklin Co.)	60			
49505	Community Legal Aid Services	71			
36531	Community Properties Impact Corporation (CPO Impact)	60			

- D -



48016	Dakota Center, Inc., The	68
19122	Dave Thomas Foundation for Adoption.....	24
21096	Dawes Arboretum, The	51
48017	Daybreak, Inc./Lindy's Bakery	68
25128	Deaf Children's Literacy Project	45
19023	Deaf Services Center.....	24
19123	Deaf Woman Against Violence Everywhere (DWAVE) (Deaf World...)	24
19123	Deaf World Against Violence Everywhere (DWAVE).....	24
21021	Defenders of Wildlife.....	51
37508	Delaware Speech and Hearing Center	57
48508	Delphos Senior Citizens, Inc.	54
25110	Delta Research and Educational Foundation	45
24015	Diabetes Action Research and Education Foundation.....	45
25033	Direct Relief.....	45
36534	Directions for Youth and Families	60
25034	Disabled American Veterans (DAV) Charitable Service Trust	45

ALPHABETICAL INDEX OF PARTICIPATING FEDERATIONS AND CHARITIES

25035	Disabled Children's Fund	45
16154	Doctors Without Borders USA.....	33
13023	Dogs & Cats Stranded on the Streets.....	45
13034	Dogs Deserve Better	45
13024	Dogs for Better Lives.....	45
13024	Dogs for the Deaf, Inc. (Dogs for Better Lives)	45
13011	Dogs Last Chance	45
13016	Dogs on Death Row	45
49546	Dolly Parton's Imagination Library - Carroll County.....	71
64024	Dolly Parton's Imagination Library (Wayne Co.).....	73
49507	Domestic Violence Project.....	71
58009	Domestic Violence Shelter.....	70
16028	Down Syndrome Association of Central Ohio.....	33
20029	Down Syndrome Association of Greater Toledo	28
19024	Dreams on Horseback	24
24017	Dystonia Medical Research Foundation	45

- E -

21075	Earth Action Partnership (Zoar Wetland Arboretum)	52
21102	Earth Island Institute.....	51
21103	Earthjustice	51
21000	EarthShare.....	50
21104	Earthworks	51
16031	Easterseals Central and Southeast Ohio.....	33
47039	Easterseals TriState	63
36536	ECDI.....	60
22014	ECHO.....	37
36536	Economic and Community Development Institute (ECDI).....	60
25212	Educated Choices Program, Inc.	45
25150	Elephants, Saving Elephants and Habitat Worldwide.....	46
71004	Elizabeth's Hope Pregnancy Resource	69
41007	Enrichment Centers for Huron County	63
21026	Environmental and Energy Study Institute	51
21027	Environmental Defense Fund	51
21028	Environmental Education Council of Ohio.....	51
21029	Environmental Law Institute.....	51
25129	EOD Warrior Foundation.....	46
16107	Epilepsy Foundation	33
16140	Epilepsy Foundation, Ohio	33
22016	Episcopal Relief and Development.....	37
18039	Equality Ohio (CS-Cin)	22
19094	Equality Ohio (CS-MidOhio)	24
25038	Equine Land Conservation Resource.....	46
19083	Equitas Health.....	24
45004	Erie County CASA Program.....	58
35504	EVE Incorporated	73

- F -

25021	Fabretto Children's Foundation, Inc.	46
17016	Fair Housing Center for Rights & Research.....	27
48025	Fairborn Senior Citizens Association.....	68
66507	Fairfield Center for DisAbilities and Cerebral Palsy, Inc.	58
66513	Fairfield County 2-1-1.....	58
66509	FairHope Hospice and Palliative Care.....	58
36594	Faith Mission	60
13051	Families of SMA (Cure SMA).....	45
65508	Family & Community Services (Columbiana N.).....	56
47644	Family & Community Services (Cuyahoga Co.).....	57
65042	Family & Community Services (Mahoning Co.).....	66

62021	Family & Community Services (Trumbull Co.).....	72
36627	Family Adolescent Child Community Engagement Service ...	60
37522	Family Promise of Delaware County (Delaware Co.).....	57
48040	Family Promise of Greene Co, OH.....	68
16164	Family Research Council, Inc.	33
25130	Family Violence and Sexual Assault Institute (Institute on Violence...)	47
48027	Family Violence Prevention Center of Greene County	68
20024	Farm Labor Research Project (Campaign for Migrant...).....	28
25041	Farmers and Hunters Feeding the Hungry	46
25178	Feed God's Hungry Children.....	46
22066	Feed My Starving Children.....	38
12015	Feed the Children.....	29
36592	FESTA.....	60
23024	Firelands Habitat for Humanity	53
19130	First Responders' Bridge.....	24
25133	Fisher House Foundation	46
48028	Fisher-Nightingale Houses.....	68
26021	Focus on the Family	33
22075	Food For The Poor	38
48029	Foodbank, The	68
38024	Forbes House	64
29028	Fostering Hope.....	36
47051	Found House - Interfaith Housing Network	63
66511	Foundation Dinners.....	58
25049	Foundation for End-of-Life Care (Hospice Fdtn. for ...)	47
36606	Foundations for Families	60
19072	Four Seasons City Farm.....	24
20023	Franciscan Shelters (Bethany House)	28
19021	Franklin County Historical Society (COSI).....	24
25223	Fred Hutchinson Cancer Center.....	46
22050	Free the Slaves	38
36587	Freedom a la Cart.....	60
47045	Freestore/Foodbank.....	63
58011	Friendly House Association of Mansfield, Ohio.....	70
19022	Friends of CASA of Franklin County, Ohio	24
21090	Friends of Columbus and Franklin County Metroparks	51
18042	Friends of Harriet Beecher Stowe House.....	22
21032	Friends of Magee Marsh.....	51
17056	Friends of the City of Cleveland Kennel (Neighborhood Pets)27	
21091	Friends of the Earth.....	51
21082	Friends of the Little Miami State Park.....	51
25132	Friends of the World Food Program, Inc. (World Food Program USA)	39
47575	Frontline Services	57
19031	Furniture Bank of Central Ohio (CS-MidOhio).....	24
36588	Furniture Bank of Central Ohio (Franklin Co.)	60
17047	Future Heights.....	27
19095	Future Possibilities.....	25

- G -

25179	Gary Sinise Foundation.....	46
19073	Get Behind the Badge	25
29030	GiGi's Playhouse Canton.....	36
29031	Gigi's Shelter for Dogs	36
61503	Girl Scouts - Black Diamond Council (Belmont Co.).....	55
65005	Girl Scouts - North East Council (Mahoning Co.)	66
19124	Girl Scouts - Ohio's Heartland Council (CS-MidOhio)	25
66512	Girl Scouts - Ohio's Heartland Council (Fairfield Co.).....	58
36540	Girl Scouts - Ohio's Heartland Council (Franklin Co.).....	60
50504	Girl Scouts - Ohio's Heartland Council (Guernsey Co.)	62

ALPHABETICAL INDEX OF PARTICIPATING FEDERATIONS AND CHARITIES

53004	Girl Scouts - Ohio's Heartland Council (Knox Co.).....	64
53508	Girl Scouts - Ohio's Heartland Council (Licking Co.)	65
58012	Girl Scouts - Ohio's Heartland Council (Richland Co.)	70
39505	Girl Scouts - Ohio's Heartland Council (Union Co.).....	73
48516	Girl Scouts - Western Ohio Council (Allen Co.)	54
48031	Girl Scouts - Western Ohio Council (Montgomery Co.)	68
36607	Girls on the Run of Central Ohio	60
21114	Glass City Community Solar	51
22000	Global Impact.....	37
22058	Global Partners in Care	38
18010	GLSEN Greater Cincinnati	22
24044	Gluten Intolerance Group of North America	46
13058	GO2 Foundation for Lung Cancer	46
48060	Golden Age Senior Citizens, Inc. (Xenia Adult ...).....	69
48032	Good Neighbor House	68
15037	Goodweave Int'l (Child Slavery...).....	44
48529	Goodwill Easterseals Miami Valley (Allen Co.).....	54
48033	Goodwill Easterseals Miami Valley (Montg. Co.).....	68
37521	Grace Clinic of Ohio.....	58
48034	Graceworks Lutheran Services	68
22073	Grameen Foundation.....	38
21007	Grange Insurance Audubon Center	51
18011	Greater Cincinnati Coalition for the Homeless.....	22
17000	Greater Cleveland Community Shares.....	26
16165	Greater Cleveland Food Bank (CHC).....	33
29008	Greater Cleveland Foodbank (Amer. Best Local).....	36
17013	Greater Cleveland Habitat for Humanity	27
48035	Greater Dayton Volunteer Lawyers Project	68
62008	Greater Warren-Youngstown Urban League.....	72
18040	Green Umbrella.....	22
25045	Greenpeace Fund	46
50510	Guernsey County Cancer Society	62
50505	Guernsey County Senior Citizens Center	62
26026	Guide Dog Foundation for the Blind	46
13007	Guide Dogs for the Blind.....	46
13008	Guide Dogs of America	46

- H -

37033	H.E.L.P. House Community Outreach	56
19033	Habitat for Humanity - MidOhio	25
17013	Habitat for Humanity (CS-Clev.) (Greater Cleveland...)	27
23024	Habitat for Humanity (Firelands...).....	53
23009	Habitat for Humanity (Maumee Valley...)	53
23031	Habitat for Humanity (Putnam County...)	53
23017	Habitat for Humanity (Sandusky County...)	53
23014	Habitat for Humanity East Central Ohio	53
25218	Habitat for Humanity International.....	46
23021	Habitat for Humanity of Delaware and Union Counties	53
23027	Habitat for Humanity of Findlay/Hancock County	53
23039	Habitat for Humanity of Fulton County, Ohio.....	53
23011	Habitat for Humanity of Greater Cincinnati	53
23004	Habitat for Humanity of Mahoning Valley	53
23000	Habitat for Humanity of Ohio	53
55515	Habitat for Humanity of Southeast Ohio	69
23005	Habitat for Humanity of Summit County	53
23035	Habitat for Humanity of the Mid-Ohio Valley.....	53
23006	Habitat for Humanity of Wood County (Habitat)	53
50049	Habitat for Humanity of Wood County (Lucas Co.).....	66
22056	Handicap International (Humanity & Inclusion)	38
36545	HandsOn Central Ohio (LSS 2-1-1 Central Ohio).....	61
62514	Harcatus Tri-County Community Action Organization	72



66524	Harcum House	58
36619	Hardy Center, Inc.	60
58013	Harmony House Homeless Services, Inc.	70
61507	Harmony House, Inc.	55
71504	Haven House of Pickaway County, Inc.	69
50506	Haven of Hope	62
52006	Health Recovery Services, Inc.	63
18012	Health Resource Center of Cincinnati	22
22020	Health Volunteers Overseas	38
19125	Healthy LifeStars (CS-MidOhio).....	25
36623	Healthy LifeStars (Franklin Co.)	60
19090	Healthy Worthington Resource Center and Food Pantry (Worthington Resource Pantry)	26
24040	Hearing Health Foundation.....	46
24041	Heart Disease Aid and Research Fund.....	46
24041	Heart Disease Research Institute (Heart Disease Aid...).....	46
54011	Heart of Ohio Homeless Shelter	67
19034	Heart of the City Foundation	25
65043	Heart Reach, Inc.	66
13010	Hearts United for Animals	46
22021	Heifer International.....	38
22022	Helen Keller International.....	38
19107	Help For Homelessness and Beyond	25
65521	Help Hotline Crisis Center, Inc. (Columbiana N.) (Help Network...)	56
65007	Help Hotline Crisis Center, Inc. (Mahoning) (Help Network...)	66
65521	Help Network of Northeast Ohio (Columbiana Co. N)	56
65007	Help Network of Northeast Ohio (Mahoning Co.).....	66
37510	HelpLine of Delaware and Morrow Counties (Delaware Co.).....	58
39519	HelpLine of Delaware and Morrow Counties (Union Co.)	73
22059	HIAS	38
25047	Hispanic Scholarship Fund	46
52014	Hocking Hills Inspire Shelter.....	63
12019	Hole in the Wall Gang Fund.....	29
15025	Holt International Children's Services.....	46
48038	Homefull	68
25095	Homes For Our Troops	46
36546	Homes on the Hill Community Development Corporation	60
43510	Homesafe	55
22071	Hope for Haiti	38
25224	Hope For The Warriors®	46
25048	Hope Worldwide	46
49033	Horizon Education Centers	65
66509	Hospice (FairHope Hospice...).....	58
16036	Hospice (LeadingAge Ohio Foundation).....	33

ALPHABETICAL INDEX OF PARTICIPATING FEDERATIONS AND CHARITIES

16167	Hospice (Lifecare Hospice)	34	13062	International Rhino Foundation	47
36574	Hospice (Ohio Living Hospice...)	61	25177	Intrepid Fallen Heroes Fund	47
25049	Hospice Foundation for End-of-Life Care	47	18048	Invest in Neighborhoods	22
24022	Hospice Foundation of America	47	25114	Iraq and Afghanistan Veterans of America	47
16146	Hospice of Central Ohio	33	22072	Islamic Relief USA	38
16034	Hospice of Dayton	33	13025	Israel Guide Dog Center for the Blind	47
16166	Hospice of Fayette Co., Inc.	33	21092	Izaak Walton League of America	51
50507	Hospice of Guernsey, Inc.	62			
16157	Hospice of Miami County (Ohio's Hospice...)	34		- J -	
43007	Hospice of North Central Ohio	55	49532	J.R. Coleman Family Services Corp. (JRC Learning Center)	71
50012	Hospice of Northwest Ohio	66	16039	JDRF International	33
16035	Hospice of the Valley	33	16111	JDRF International, Southern and Central Ohio Chapter	33
38005	Hospice of the Western Reserve	64	47053	Jewish Family Service of the Cincinnati Area	63
16037	House of Hope for Alcoholics	33	36549	Jewish Family Services	61
17016	Housing Research & Advocacy Center (Fair Housing...)	27	47564	Jewish Federation of Cleveland	57
36547	Huckleberry House, Inc.	60	47645	Josephs Home	57
22067	Human Rights Watch	38	17008	Journey Center for Safety and Healing (CS-Clev.)	27
25050	Humane Farm Animal Care (Certified Humane)	44	47541	Journey Center for Safety and Healing (Cuyahoga Co.)	57
12064	Humane Society International	29	49532	JRC Learning Center	71
19097	Humane Society of Delaware County	25	19127	Justice League (Ohio Crime Victim...)	25
29011	Humane Society of Greater Dayton	36			
19114	Humane Society of Madison County	25		- K -	
12065	Humane Society of the United States	29	25193	K9s For Warriors	47
22056	Humanity & Inclusion	38	19037	Kaleidoscope Youth Center (CS-MidOhio)	25
65022	Humility of Mary Housing	66	36550	Kaleidoscope Youth Center (Franklin Co.)	61
16108	Huntington's Disease Society of America	33	18035	Keep Cincinnati Beautiful	22
			49045	Kendal at Oberlin	65
	- I -		14016	Kidney Cancer Association	47
58025	Independent Living Center of North Central Ohio	70	43016	Kidney Foundation of Ohio (Ashland Co.)	55
62030	Inspiring Minds	72	43511	Kidney Foundation of Ohio (Ashtabula Co.)	55
25130	Institute on Violence, Abuse and Trauma	47	41005	Kidney Foundation of Ohio (Huron Co.)	63
53005	Interchurch Social Services of Knox County	64	62509	Kidney Foundation of Ohio (Tuscarawas Co.)	72
48040	Interfaith Hospitality Network of Greene County (Family Promise of Green Co.)	68	19106	King Arts Complex (CS-MidOhio)	25
21064	International Center for the Preservation of Wild Animals (The Wilds)	52	36608	King Arts Complex (Franklin Co.)	61
25150	International Elephant Fdn. (Elephants, Saving...)	46	53006	Kno-Ho-Co Ashland Community Action Commission	64
13008	International Guiding Eyes, Inc. (Guide Dogs of America)	46	53007	Knox County Head Start, Inc.	64
16155	International Justice Mission	33			
22024	International Medical Corps	38		- L -	
14015	International Myeloma Foundation	47	48042	L&M Products	68
22025	International Orthodox Christian Charities	38	24016	La Jolla Institute for Immunology (Center for Infection...)	44
22026	International Relief Teams	38	38013	Lake County YMCA	64
22027	International Rescue Committee	38	21115	Lake Erie Foundation	51
			17051	Lake Erie Ink: a writing space for youth	27



ALPHABETICAL INDEX OF PARTICIPATING FEDERATIONS AND CHARITIES

47568	Legal Aid Society of Cleveland	57
36552	Legal Aid Society of Columbus (Franklin Co.)	61
54006	Legal Aid Society of Columbus (Marion Co.)	67
39506	Legal Aid Society of Columbus (Union Co.)	73
17021	Lesbian, Gay, Bisexual, Transgender Community Center of Greater Cleveland	27
16156	Leukemia & Lymphoma Society	33
16112	Leukemia & Lymphoma Society, Ohio River Valley Chapter	33
16114	Leukemia & Lymphoma Society, Ohio River Valley Region, Cincinnati Market	34
26029	Leukemia Research Foundation	34
59010	Liberty Center of Sandusky County	70
37513	Liberty Community Center	58
53510	Licking County Aging Program	65
17062	Life Act	27
37017	LifeCare Alliance (Clark Co.)	56
19038	LifeCare Alliance (CS-MidOhio)	25
36554	LifeCare Alliance (Franklin Co.)	61
54023	LifeCare Alliance (Marion Co.)	67
48071	LifeCare Alliance (Montgomery Co.)	68
16167	Lifecare Hospice	34
19115	Lifeline Christian Mission	25
38018	Lifeline for the Empowerment of Consumers, Inc.	64
66515	Lighthouse, The	59
48510	Lima U.M.A.D.O.P.	54
17045	Linking Employment, Abilities and Potential (LEAP)	27
25087	Living Waters International (Aid for African ...)	41
36581	Local Matters	25
49012	Lorain County Alcohol and Drug Abuse Services (The LCADA Way)	65
49035	Lorain County Health and Dentistry	65
49013	Lorain County Office on Aging	65
16171	Loving Care Hospice, Inc.	34
36545	LSS 2-1-1 Central Ohio	61
16043	Lupus Foundation of America, Greater Ohio Chapter	34
37523	Lutheran Social Services (Delaware Co.)	58
66516	Lutheran Social Services (Fairfield Co.)	59
36555	Lutheran Social Services (Franklin Co.)	61
50511	Lutheran Social Services (Guernsey Co.)	63
50014	Lutheran Social Services (Lucas Co.)	66
22029	Lutheran World Relief	47
14032	Lymphoma Foundation of America	47
14019	Lymphoma Research Foundation	47



- M -

65039	Mahoning Youngstown Community Action Partnership	66
20006	Make-A-Wish® Foundation of Ohio, Kentucky & Indiana	28
25058	MAP International	38
16044	March of Dimes	34
25136	Marine Corps -- Law Enforcement Foundation	47
25155	Marine Corps Scholarship Foundation	47
25156	Marine Mammal Center	47
15033	Marine Toys for Tots Foundation	49
54009	Marion Family YMCA	67
54010	Marion Goodwill Industries, Inc.	67
54018	Marion Matters	67
54011	Marion Shelter Program (Heart of Ohio Homeless Shelter) ...	67
20007	Martin Luther King Center/Kitchen for the Poor (MLK Kitchen...)	28
25060	Matthew 25 Ministries	47
23009	Maumee Valley Habitat for Humanity	53
20012	Maumee Valley Save-a-Pet	28
17053	May Dugan Center (CS-Clev)	27
47647	May Dugan Center (Cuyahoga Co.)	57
66517	Maywood Mission	59
22060	Medical Teams International	38
16089	Mental Health America	34
53511	Mental Health America of Licking County	65
36557	Mental Health America of Ohio	61
47575	Mental Health Services for Homeless Persons (Frontline Services)	57
22030	Mercy Corps	38
24023	Mercy Medical Angels (Angel Canines...)	42
26031	Mercy Ships	34
21088	Miami and Erie Canal Corridor Association	51
24058	Michael J. Fox Foundation for Parkinson's Research (Parkinson's Research...)	48
36590	Mid-Ohio Food Collective	61
36590	Mid-Ohio Foodbank (Mid-Ohio Food Collective)	61
66527	Mid-Ohio Psychological Services	59
36558	Mid-Ohio Regional Planning Commission	61
16036	Midwest Center for Home, Hospice & Palliative Care Education (LeadingAge Ohio Foundation)	33
25020	Mission Without Borders (Child Rescue...)	44
20007	MLK Kitchen for the Poor	28
62515	Mobile Meals of Dover-New Philadelphia	72
50015	Mobile Meals of Toledo, Inc.	66
12025	Mothers Against Drunk Driving (MADD)	29
20008	Mountain Mentors (Toledo Mountain Mentors)	28
25167	Ms. Foundation for Women	47
16048	Muscular Dystrophy Association	34
18016	MUSE Cincinnati Women's Choir	22
36610	Muslim Family Services of Ohio	61
37033	My Father's House Ministries International (H.E.L.P...)	56
36611	MY Project USA	61

- N -

12027	NAACP Legal Defense and Educational Fund	29
16050	NAMI Franklin County	34
17023	NAMI Greater Cleveland	27
64020	NAMI Wayne and Holmes Counties	73
12029	NARAL Pro-Choice America Foundation	29
17024	NARAL Pro-Choice Ohio Foundation (CS-Clev)	27

ALPHABETICAL INDEX OF PARTICIPATING FEDERATIONS AND CHARITIES

19040	NARAL Pro-Choice Ohio Foundation (CS-MidOhio).....	26
25123	National Abortion Federation (Abortion Federation, Nat'l.)...	41
24004	National Alopecia Areata Foundation (Alopecia Areata).....	41
15016	National Association for Children of Alcoholics (Children of Addiction)	44
21007	National Audubon Society (Grange Insurance Audubon...) ..	51
16056	National Black Womens Health Project (Black Women's...)...	32
12006	National Breast Cancer Coalition Fund	29
15043	National CASA Association.....	47
15027	National Center for Missing and Exploited Children	47
25219	National Council for Adoption (Adoption All Orphans)	41
25128	National Cued Speech Association (Deaf Children's...).....	45
13013	National Disaster Search Dog Fdn. (Search Dog Fdn.).....	48
12057	National Fallen Firefighters Foundation	29
21110	National Forest Foundation.....	51
14033	National Foundation for Cancer Research (Amer. Best) (Cancer Research America...)	43
16121	National Foundation for Cancer Research (CHC) (Cancer Research America...)	32
24050	National Foundation for Celiac Awareness (Beyond Celiac) ..	42
16118	National Hemophilia Foundation.....	34
16051	National Kidney Foundation.....	34
16159	National Minority Aids Council (AIDS Programs...)	31
16119	National Multiple Sclerosis Society.....	34
16168	National Multiple Sclerosis Society, Ohio, Cleveland.....	34
16169	National Multiple Sclerosis Society, Ohio, OH Valley	34
25216	National Park Foundation	47
25064	National Park Trust	47
21040	National Parks Conservation Association.....	51
13060	National Pediatric Cancer Foundation	47
16074	National Psoriasis Foundation	34
25205	National Veterans Legal Services Program, Inc.	47
21041	National Wildlife Federation.....	51
36624	Native American Indian Center of Central Ohio	61
21042	Natural Resource Defense Council	51
21044	Nature Conservancy.....	52
20013	Nature's Nursery Center for Wildlife Rehabilitation and Conservation Education	28
25169	Navy SEAL Foundation.....	47
26037	Nazarene Compassionate Ministries.....	34
13005	NEADS, Inc.	48
17053	Near West Side Multi-Service Corp. (CS-Clev) (May Dugan Center).....	27
47647	Near West Side Multi-Service Corp. (Cuya. Co.) (May Dugan Center).....	57
17025	Near West Theatre.....	27
49018	Neighborhood Alliance	65
17056	Neighborhood Pets.....	27
19042	Neighborhood Services (CS-MidOhio)	25
36613	Neighborhood Services (Franklin Co.).....	61
34008	New Choices	71
36614	New Directions Career Center	61
53008	New Directions: The Domestic Abuse Shelter of Knox Co. ...	64
66518	New Horizons Mental Health Services.....	59
62010	Niles Community Services, Inc.	72
19043	NNEMAP Food Pantry (CS-MidOhio).....	25
36591	NNEMAP Food Pantry (Franklin Co.)	61
15002	North American Council on Adoptable Children (Adoptable Children)	41
13033	North Shore Animal League America (Animal League...) ..	42
17027	Northeast Ohio Coalition for the Homeless (NEOCH)	27

Giving back to those who helped me!



I choose to donate to the Myasthenia Gravis Foundation and the Muscular Dystrophy Associations to show my appreciation for all these two organizations have done for me when I needed assistance. Knowing my donation goes to help others has been meaningful on a personal level. I hope someday to be able to fully repay these organizations for their assistance to me. Having the ability to donate through CCC has been a great start and one I look forward to yearly.

Erin Popplewell
Ohio Bureau of Workers' Compensation

65040	Northeastern Educational Television of Ohio (PBS Western Reserve)	67
20000	Northwest Ohio Community Shares	28
41000	Norwalk Area United Fund.....	63

- O -

49037	Oberlin Community Services Council.....	65
21045	Ocean Conservancy	52
21098	Oceana.....	52
65029	OH WOW! The Roger & Gloria Jones Children's Center for Science and Technology.....	67
21046	Ohio & Erie Canalway Coalition.....	52
19074	Ohio Access to Justice Foundation	25
19044	Ohio Alliance for Arts Education.....	25
19126	Ohio Animal Foundation.....	25
21047	Ohio Bird Sanctuary	52
21119	Ohio Citizen Action Education Fund	52
19127	Ohio Crime Victim Justice Center	25
19046	Ohio Domestic Violence Network	25
19047	Ohio Ecological Food and Farm Association	25
19048	Ohio Environmental Council (CS-MidOhio).....	25
21048	Ohio Environmental Council (EarthShare).....	52
49546	Ohio Governor's Imagination Library (Stark Co./Carroll Co.) (Dolly Parton...)	71
64024	Ohio Governor's Imagination Library (Wayne Co.) (Dolly Parton...).....	73
18018	Ohio Justice and Policy Center	22
36574	Ohio Living Home Health and Hospice.....	61
21050	Ohio Parks & Recreation Association Foundation	52
36615	Ohio Physicians Health Program.....	61
36615	Ohio Professionals Effectiveness Progr. (Ohio Physicians...) ..	61
21051	Ohio River Foundation	52
36577	Ohio State University Foundation	61
21052	Ohio to Erie Trail Fund	52
21053	Ohio Wildlife Center.....	52
21054	Ohio Wildlife Rehabilitators Association	52
16157	Ohio's Hospice of Miami County	34

ALPHABETICAL INDEX OF PARTICIPATING FEDERATIONS AND CHARITIES

62511	OhioGuidestone	72
16170	Ohio's Community Mercy Hospice	34
16171	Ohio's Hospice Loving Care.....	34
16172	Ohio's Hospice of Butler & Warren Counties.....	34
64008	OneEighty, Inc.	73
35506	O'Neill Senior Center, Inc.	73
19128	OpenDoor Columbus	25
25065	Operation Compassion.....	48
25066	Operation Homefront	48
25067	Operation Smile	38
24043	Organization for Autism Research (Autism Intervention...).....	42
59015	Ottawa County Family Advocacy Center	70
25116	Outreach International	48
12051	Ovarian Cancer Research Alliance	30
18019	Over-the-Rhine Community Housing.....	23
22033	Oxfam-America	38

- P -

25225	Pachyonychia Congenita Project	48
16057	Pancreatic Cancer Action Network.....	34
40516	PARACHUTE: Special Advocate for Children of Butler Co.	56
48065	Parents, Families and Friends of Lesbians and Gays, Inc. (PFLAG Dayton)	68
15029	Parents of Murdered Children, Inc.	36
16091	Parkinson's Foundation.....	34
24058	Parkinson's Research - The Michael J. Fox Foundation for Parkinson's Research	48
20022	Partners for Clean Streams.....	28
22034	Partners In Health	38
48526	PASS	54
19075	Patches of Light	26
49513	Pathway Caring for Children	71
53009	Pathways of Central Ohio (Knox Co.)	64
53512	Pathways of Central Ohio (Licking Co.)	65
18046	PAWS	23
25194	Paws for Purple Hearts.....	48
13012	Paws with a Cause	48
13037	paws4people, Inc. (Paws4Vets).....	48
13037	Paws4Vets	48
65040	PBS Western Reserve.....	67
15031	Pearl S. Buck International	48
37516	People in Need, Inc. of Delaware County Ohio.....	58
21055	Peregrine Fund, The.....	52
13026	Pet Partners	34
13032	PETA: People for the Ethical Treatment of Animals	48
19131	PetPromise	26
25180	Pets for Patriots, Inc.	48
12035	PetSmart Charities, Inc.	30
48065	PFLAG Dayton	68
25181	Philippine Children's Hunger Fund	48
15044	Philippine Children's Shelter.....	48
71506	Pickaway County Community Action Organization	69
71500	Pickaway County Community Foundation.....	69
71507	Pickaway County Family YMCA	69
66525	Pickerington Food Pantry	59
71000	Pike County Community Fund	69
71006	Pike County Outreach Council	69
22037	Plan International USA	38
22038	Planned Parenthood Federation of America	48
17030	Planned Parenthood of Greater Ohio (CS-Clev).....	27



19086	Planned Parenthood of Greater Ohio (CS-MidOhio).....	26
18021	Planned Parenthood Southwest Ohio Region	23
65010	Potential Development Program (Mahoning Co.)	67
62011	Potential Development Program (Trumbull Co.).....	72
48047	Preble County Council on Aging	68
16075	Pregnancy Decision Health Centers.....	34
16058	Prevent Blindness, Ohio.....	34
48526	Prevention Awareness Support Services (PASS)	54
25202	Primate Rescue Center (Apes Alive...)	42
22069	Prison Fellowship International.....	39
18046	Progressive Animal Welfare Society Adoption Ctr. (PAWS).....	23
22039	Project HOPE.....	39
17033	Providence House	27
48519	PSA 3 Agency on Aging (Area Agency on Aging 3).....	54
25139	Public Employees for Environmental Responsibility	48
57503	Putnam County Council on Aging, Inc.	70
23031	Putnam County Habitat for Humanity	53

- R -

58018	Raemelon Therapeutic Equestrian Center, Inc.	70
21057	Rails to Trails Conservancy	30
25140	Rainforest Trust.....	48
48527	Rally Point	54
25101	Rape, Abuse and Incest National Network (RAINN).....	48
47587	Ravenwood Health.....	57
47587	Ravenwood Mental Health Center (Ravenwood Health)	57
50042	Read for Literacy	66
12037	Reading Is Fundamental, Inc. (RIF)	30
16173	Rebuilding Together.....	35
36622	Reeb Avenue Center (Reeb Community...).....	61
36622	Reeb Community Center.....	61
34009	Rehabilitation Center for Neurological Development.....	71
36625	Remember Us Urban Scouts, Inc.	61
19109	RESCUEDohio	26
24029	Restless Legs Syndrome Foundation, Inc.	48
22063	Rise Against Hunger	39
36612	Riverview International Center, Inc.	61
66510	Robert K. Fox Family YMCA.....	59
29026	Rockin On the Run, Inc.	36
25172	Rocky Mountain Elk Foundation.....	48

ALPHABETICAL INDEX OF PARTICIPATING FEDERATIONS AND CHARITIES

29023	Ronald McDonald House Charities of Central Ohio, Inc.	36	25223	Seattle Cancer Care Alliance (Fred Hutchinson Cancer Ctr.)..	46
29015	Ronald McDonald House Charities of Greater Cincinnati	36	65012	Second Harvest Food Bank of the Mahoning Valley	67
29016	Ronald McDonald House Charities of Northeast Ohio	36	24048	SEE International	39
12038	Ronald McDonald House Charities®	30	36617	See Kids Dream	61
29016	Ronald McDonald House of Cleveland, Inc. (Ronald McDonald House of Northeast Ohio)	36	13019	Seeing Eye, Inc.	48
36616	Ruling Our Experiences, Inc. (ROX)	61	25051	Semper Fi & America's Fund	48
21060	Rural Action	52	34010	Senior Center of Sidney, Shelby County	71
- S -					
45507	Safe Harbour Domestic Violence Shelter, Inc.	58	48513	Senior Citizens Services	55
34015	SafeHaven, Inc.	71	41007	Services for Aging (Enrichment Centers...)	63
36565	Saint Stephen's Community House	61	36592	Serving Our Neighbors Ministries, Inc. (FESTA)	60
65513	Salem Area Visiting Nurse Association	56	25071	SEVA Foundation	48
48512	Salvation Army (Allen Co.)	54	34000	Shelby County United Way	71
43513	Salvation Army (Ashtabula Co.)	55	25072	Shriners Hospitals for Children	48
61504	Salvation Army (Belmont Co.)	56	34019	Sidney-Shelby County YMCA, Inc.	71
37517	Salvation Army (Delaware Co.)	58	21062	Sierra Club Foundation	52
66520	Salvation Army (Fairfield Co.)	59	20037	Sight Center of Northwest Ohio	28
50508	Salvation Army (Guernsey Co.)	63	19052	Simply Living	26
53010	Salvation Army (Knox Co.)	64	14004	Sisters Network (Breast Cancer African...)	43
38020	Salvation Army (Lake Co.)	64	14021	Skin Cancer Foundation	48
53514	Salvation Army (Licking Co.)	65	17035	Slavic Village Development	27
65011	Salvation Army (Mahoning Co.)	67	52015	Smith Chapel Food & Clothing Mission	63
55511	Salvation Army (Muskingum Co.)	69	62506	Society for Equal Access Independent Living Center	72
58019	Salvation Army (Richland Co.)	70	26085	Society of Saint Andrew, Inc.	35
49518	Salvation Army (Stark Co. - Canton)	71	25073	Soldiers' Angels	49
49516	Salvation Army (Stark Co. - Massillon)	71	48528	Soldiers of Honor	55
62020	Salvation Army (Trumbull Co.)	72	37507	SourcePoint	58
22041	Salvation Army World Service Office (SAWSO)	39	13027	Southeastern Guide Dogs, Inc.	49
34016	Samaritan Works, Inc.	71	29018	Special Olympics Ohio, Inc.	36
26040	Samaritan's Purse	35	15041	Special Operations Warrior Foundation	49
23017	Sandusky County Habitat for Humanity	53	24031	Spinal Cord Injury Network International	49
22042	Save the Children	39	25085	Sportsmen's Alliance Foundation	49
21061	Scenic America	52	14013	St. Baldrick's Foundation (Childhood Cancer ...)	44
53018	Science Play-Space Initiative (SPI)	64	16148	St. Jude Children's Research Hospital	35
20016	Scrap4Art	28	16136	St. Jude Children's Research Hospital, Serving Ohio	35
13013	Search Dog Foundation, National Disaster	48	48067	St. Vincent de Paul Social Services	68
			48069	St. Vincent de Paul Society, District Council of Dayton	69
			36566	St. Vincent Family Center	62
			36584	Star House	62
			49544	Stark County Hunger Task Force, Inc.	71



Parkinson's Research helped my dad!



I donate to Parkinson's Research through CCC because my dad has Parkinson's. The knowledge, resources, and treatments that have come about because of their research helps my dad enjoy a better life. He's able to travel, live with fewer symptoms, and enjoy family time. He loves to enjoy America's favorite pastime with his grandson, watching the Toledo MudHens baseball as often as possible. These programs improve the quality of life for many.

Sonrisa Sehlmeier
Ohio Department of Health

ALPHABETICAL INDEX OF PARTICIPATING FEDERATIONS AND CHARITIES

47595	Starting Point	57
19055	Stop the Suffering	26
36626	Student Success Stores.....	62
25196	Suicide Awareness Voices of Education.....	49
25074	Support Our Troops®	49
21063	Surfrider Foundation.....	52
24048	Surgical Eye Expeditions Int'l (SEE Int'l)	39
16126	Susan G. Komen	35
16174	Susan G. Komen, Ohio	35
20017	Sylvania Area Family Services	28

- T -

12066	The Barack Obama Foundation	30
19130	The Bridge Corp. (First Responders' Bridge).....	24
36621	The Dick and Jane Project (Franklin Co.) (We Amplify...)	62
49012	The LCADA Way.....	65
26036	The Navigators.....	35
20009	The Toledo Repertoire Company (Toledo Repertoire...)	28
25103	The Unforgotten (Aid for Trash Dump Children).....	41
16158	The V Foundation	35
21064	The Wilds	52
53014	The Winter Sanctuary, Inc.	64
47648	Thea Bowman Center	57
24032	TMJ Association, Ltd.	49
20038	Toledo Animal Rescue	28
20038	Toledo Animal Shelter Association (Toledo Animal Resuce).....	28
20032	Toledo Area Jobs with Justice.....	28
20035	Toledo Integrated Media Education.....	28
20008	Toledo Mountain Mentors.....	28
20009	Toledo Repertoire Theatre	28
20037	Toledo Society for the Blind, Inc. (Sight Center of...).....	28
50022	Toledo/Lucas County CareNet.....	66
47596	Towards Employment, Inc.	57
15033	Toys For Tots Foundation (Marine Toys for Tots Fdtn.).....	49
25141	Travis Manion Foundation.....	49
17054	Tremont West Development Corporation	27
61508	Tri-County Help Center, Inc.	56
62014	Trumbull Mobile Meals, Inc.	72
37519	Turning Point (Delaware Co.).....	58
54016	Turning Point (Marion Co.)	67
39512	Turning Point (Union Co.).....	73



62507	Tuscarawas Clinic for the Working Uninsured.....	72
62517	Tuscarawas County Child Advocacy Center	72
62512	Tuscarawas County Council for Church and Community	73
62505	Tuscarawas County YMCA	73

- U -

26082	Unbound.....	35
28000	UNCF (United Negro College Fund).....	40
22044	UNICEF USA	39
17037	Union Miles Development Corporation.....	27
21067	Union of Concerned Scientists.....	52
22045	Unitarian Universalist Service Committee	39
18025	United Coalition for Animals (UCAN).....	23
22046	United Methodist Committee on Relief (UMCOR).....	39
28000	United Negro College Fund.....	40
16175	United Service Organization (USO).....	35
25085	United States Sportsmen Alliance Foundation (Sportsmen's Alliance Fdtn.)	49
40500	United Way (Butler County United Way).....	56
41000	United Way (Norwalk Area United Fund).....	63
34000	United Way (Shelby County United Way).....	71
35500	United Way Alliance of the Mid-Ohio Valley.....	73
43000	United Way of Ashland County	55
43500	United Way of Ashtabula County	55
36500	United Way of Central Ohio	59
37000	United Way of Clark, Champaign and Madison Counties.....	56
37500	United Way of Delaware County	57
45000	United Way of Erie County.....	58
66500	United Way of Fairfield County	58
47600	United Way of Geauga County	57
47000	United Way of Greater Cincinnati.....	63
47500	United Way of Greater Cleveland	57
48500	United Way of Greater Lima.....	54
49000	United Way of Greater Lorain County.....	65
49500	United Way of Greater Stark County	71
50000	United Way of Greater Toledo	65
50500	United Way of Guernsey, Monroe, and Noble Counties.....	62
52000	United Way of Hocking County.....	63
53000	United Way of Knox County	64
38000	United Way of Lake County	64
53500	United Way of Licking County.....	65
55500	United Way of Muskingum, Perry and Morgan Counties.....	69
54000	United Way of North Central Ohio	67
57500	United Way of Putnam County	70
58000	United Way of Richland County	70
59000	United Way of Sandusky County.....	70
48000	United Way of the Greater Dayton Area	68
61500	United Way of the Upper Ohio Valley	55
62000	United Way of Trumbull County	72
62500	United Way of Tuscarawas County.....	72
39500	United Way of Union County	73
64000	United Way of Wayne and Holmes Counties.....	73
65000	United Way of Youngstown and the Mahoning Valley	66
65500	United Way Services of Northern Columbiana County.....	56
18007	UpSpring	23
36620	Urban Resurrection Community Development Corporation	62
46736	US Committee for Refugees and Immigrants Cleveland.....	57
36568	US Together, Inc.	62
25119	USA Cares, Inc.	49
16175	USO.....	35

ALPHABETICAL INDEX OF PARTICIPATING FEDERATIONS AND CHARITIES

- V -

49545	Vantage Aging.....	71
25208	Vegan Outreach.....	49
25120	Veteran Tickets Foundation.....	49
25081	Veterans of Foreign Wars Foundation.....	49
26042	Victory Ministries.....	35
26043	Voice of the Martyrs.....	35
19059	VOICECorps Reading Service	26
45016	Volunteers of America Ohio & Indiana.....	58

22065	World Bicycle Relief.....	39
26014	World Emergency Relief (Children's Food Fund).....	32
25132	World Food Program USA.....	39
22049	World Relief.....	39
22011	World Renew.....	39
26045	World Vision	39
21074	World Wildlife Fund	52
19090	Worthington Resource Pantry	26
13064	Wounded Warrior Emergency Support Fund.....	49
12043	Wounded Warrior Project, Inc.	30
25122	Wounded Warriors in Action Foundation	49
25162	Wreaths Across America.....	49



- W -

35513	Washington County Harvest of Hope	73
25083	Water for People.....	39
25084	Water.org	49
17043	Waterloo Arts	27
36621	We Amplify Voices (WAV) (Franklin Co.)	62
21094	West Creek Conservancy	52
48520	West Ohio Community Action Partnership.....	55
48514	West Ohio Food Bank.....	55
18043	Western Wildlife Corridor, Inc.	23
36598	Westerville Area Resource Ministry	62
61506	Wheeling Health Right, Inc.	56
22076	White Ribbon Alliance.....	39
21086	Wilderness Society.....	52
34012	Wilma Valentine Childcare	71
39517	Wings Enrichment Center (Wings Support and Recovery)	73
39517	Wings Support and Recovery	73
18027	Winton Place Youth Committee.....	23
22048	Women for Women International.....	39
47085	Women Helping Women.....	63
50048	Wood County Children's Services Association (Children's Resource Center).....	65
20019	Wood County Humane Society.....	28
47086	Working in Neighborhoods.....	63

- X -

48060	Xenia Adult Recreation and Services Center.....	69
21112	Xerces Society	52

- Y -

19070	YAY Bikes!	26
43013	YMCA (Ashland Co.)	55
66510	YMCA (Fairfield Co.) (Robert K Fox...)	59
36570	YMCA (Franklin Co.).....	62
53012	YMCA (Knox Co.).....	64
38013	YMCA (Lake Co.) (Lake County YMCA)	64
50023	YMCA (Lucas Co.)	66
65014	YMCA (Mahoning Co.).....	67
54009	YMCA (Marion Co.) (Marion Family YMCA)	67
71507	YMCA (Pickaway Co.) (Pickaway Co. Family YMCA).....	69
34019	YMCA (Shelby Co.) (Sidney-Shelby County YMCA)	71
49522	YMCA (Stark Co., Central)	72
49529	YMCA (Stark Co., Western)	72
62505	YMCA (Tuscarawas Co.) (Tuscarawas County YMCA).....	73
65025	Youngstown Area Jewish Federation	67
65041	Youngstown Neighborhood Development Corporation.....	67
18041	Youth at the Center.....	23
48527	Youth for Christ International (Rally Point)	54
48518	YWCA (Allen Co.)	55
61510	YWCA (Belmont Co.)	56
47614	YWCA (Cuyahoga Co.).....	57
36571	YWCA (Franklin Co.).....	62
49024	YWCA (Lorain Co.).....	65
50024	YWCA (Lucas Co.).....	66
65015	YWCA (Mahoning Co.).....	67
54022	YWCA (Marion Co.).....	67
48064	YWCA (Montgomery Co.)	69
49530	YWCA (Stark Co., Alliance)	72

- Z -

24006	Zachary and Elizabeth M. Fisher Center for Alzheimer's Research (Alzheimer's Research Fdn. ...).....	41
14022	Zero - The Project to End Prostate Cancer	35
21075	Zoar Wetland Arboretum.....	52

Note: A numerical (charity code) listing can be found on the website at [Ohio.gov/OhioCCC](https://ohio.gov/OhioCCC).

COMMUNITY SHARES

Charity Codes:

- 18000 - Community Shares of Greater Cincinnati
- 19000 - Community Shares of Mid Ohio
- 17000 - Greater Cleveland Community Shares
- 20000 - Northwest Ohio Community Shares



Website: communitysharesusa.org

Community Shares has four offices in Ohio (Cincinnati, Cleveland, Columbus, and Toledo) that represent small, local charities that are close to the communities' hearts. With small staffs and lean budgets, these nonprofits work tirelessly to advance causes such as animal welfare, children's rights, healthcare, hunger, social justice, fostering education and the arts, affordable housing, civil action, violence prevention and safety, civic involvement, and united communities, the environment, promoting individual potential, and more.

Federation members listed below.

CINCINNATI

18000 Community Shares of Greater Cincinnati

The greater Cincinnati region's only local federation of charities working on social change, environmental, and animal welfare causes. Builds social and economic equity and healthy environments. EIN: 31-1445067 - 17.8%

18045 American Legacy Theatre

Is theatre for social change: while breaking and reimagining many conventions, ALT is accessible, affordable, relevant, and exciting to all people, all voices. EIN: 81-3820270 - 7.3%

18039 Equality Ohio (Equality Ohio Education Fund)

Advocates and educates on behalf of Lesbian, Gay, Bisexual, Transgender, Queer, and Questioning Ohioans to achieve legal and lived equality. EIN: 02-0743268 - 19.9%

18042 Friends of Harriet Beecher Stowe House, Inc.

Supports historic site where visitors and program participants learn about this 19th century anti-slavery advocate and the house's continued legacy of civil rights. EIN: 20-3642161 - 22.8%



18010 GLSEN Greater Cincinnati (GLSEN, Inc.)

Strives to assure that every member of every school community is valued and respected regardless of sexual orientation, gender identity, or gender expression. EIN: 04-3234202 - 24.5%

18011 Greater Cincinnati Coalition for the Homeless

is a unified social action agency committed to the eradication of homelessness, achieving this by coordinating services, education, and grassroots organizing and advocacy. EIN: 31-1682398 - 18.2%

18040 Green Umbrella

Is the leading alliance working to maximize the environmental sustainability of Greater Cincinnati. EIN: 31-1770299 - 4.6%

18012 Health Resource Center of Cincinnati

is a certified and accredited Nurse Managed Psychiatric and Medical Clinic treating the indigent in Cincinnati who cannot access services at other agencies. EIN: 31-1706273 - 7.6%

18048 Invest in Neighborhoods

Believes community councils are best positioned to empower residents in grassroots activities and legislative change, creating more inclusive, equitable, and democratic neighborhoods. EIN: 31-1027874 - 18.4%

18035 Keep Cincinnati Beautiful

Decreases litter and blight, promotes sustainability, and cultivates community pride creating safer, cleaner spaces, and higher quality of life for all who call Cincinnati home. EIN: 31-0948219 - 31.4%

18032 League for Animal Welfare

Reduces the number of homeless cats and dogs in Greater Cincinnati by providing a compassionate no-kill animal shelter and programs that promote responsible pet care. EIN: 31-0818511 - 4.4%

18014 League of Women Voters of the Cincinnati Area Education Fund

Provides information to the public about elections and public policy issues in a balanced way. It encourages voting and citizen participation to make democracy work. EIN: 31-6030294 - 28.0%

18016 MUSE Cincinnati Women's Choir

Is an inclusive and feminist choral community advocating for peace and social justice. Our vision is to create a more peaceful and just world through song. EIN: 31-1256669 - 22.5%

18018 Ohio Justice and Policy Center

Creating fair, intelligent, redemptive criminal justice systems through zealous client-centered advocacy, innovative policy reform, and cross-sector community education. EIN: 31-1319172 - 13.9%

Charities with administrative and fundraising rates exceeding 30.0% are taking the steps necessary to bring these expenses below the 30% level.

PLEASE NOTE: The charity descriptions are provided by the federations and do not necessarily reflect the views of the State of Ohio CCC.



MID OHIO

19000 Community Shares of Mid Ohio

Secures resources for more than 60 central Ohio nonprofits that advocate, educate, and support a variety of causes close to the community's heart. EIN: 31-1363943 - 7.7%

19096 Advocacy and Protective Services (APSI)

Advocates for outcomes that promote dignity, respect, and enhanced quality of life for adults with intellectual disabilities across Ohio through guardianship and other protective services. EIN: 31-0902799 - 7.3%

19103 Advocates for Basic Legal Equality, Inc. (ABLE)

Provides civil legal assistance in immigration matters and representation before U.S. Citizenship and Immigration Services to Afghan evacuees resettled by partner organizations in Dayton, Columbus, Cincinnati, Findlay, and Toledo, Ohio. EIN: 23-7376131 - 13.9%

19091 All THAT - Teens Hopeful About Tomorrow

Mentoring program for disadvantaged teens designed to improve academic scores, exposure to post-secondary career choices, and increase life and social skills. EIN: 26-0723115 - 11.9%

19003 American Council of the Blind of Ohio

Promotes a greater understanding of capabilities and issues affecting people who are blind or visually impaired. Provides blind college students and teachers of blind children with scholarships. EIN: 31-0989044 - 25.3%

19104 Animal Protection Network

Builds networks and encourages collaboration among animal rescue organizations, shelters, and other animal welfare groups to connect people to resources in solving animal issues. EIN: 81-3877325 - 2.1%

19063 ASHA Ray of Hope

Advocates to end domestic violence in the South Asian community by supporting and counseling individuals affected by domestic violence in Ohio. EIN: 55-0809558 - 5.6%

19129 At Home by High

Helps older adults with social connectedness, transportation, caregiver support, emergency preparedness, outdoor maintenance, technology assistance, and referrals while simultaneously building community. EIN: 82-1607009 - 23.5%

19084 Breathing Association

Provides free lung healthcare, supplies, medications, education, referrals, and energy assistance to vulnerable individuals and certifies tobacco treatment specialists to help people breathe easier. EIN: 31-4387540 - 4.9%

19006 Camp Wyandot

An inclusive youth development program that provides quality experiences that build social competencies, leadership skills, respect for nature, and community responsibility in a safe and supportive environment. EIN: 31-4379434 - 15.9%

19009 Cat Welfare Association

Provides intake and adoption services for stray cats and kittens; subsidizes spay/neuter surgeries and emergency medical care for cats in low-income households. EIN: 31-6049232 - 7.9%

19012 Central Ohio Green Education Fund

Promotes education and civic action in the following areas: sustainability and the environment, grassroots democracy, social and economic justice, and peace and non-violence. EIN: 31-1369497 - 13.6%

19077 Childhood League Center

Supports central Ohio children who are at-risk because of physical, developmental, or economic challenges, through early intervention services and education. EIN: 31-6400177 - 34.6%

19066 Children's Defense Fund-Ohio

Provides an independent voice for all Ohio's children who cannot vote, lobby, or speak for themselves. Educates about children's needs and works for solutions. EIN: 52-0895622 - 15.5%

COMMUNITY SHARES, continued

18019 Over-the-Rhine Community Housing

A nonprofit community development organization providing a wide spectrum of affordable and supportive housing options with life-changing programs to help low-income residents succeed. EIN: 31-1272434 - 8.0%

18046 PAWS (Progressive Animal Welfare Society Adoption Center)

Operates a no-kill animal adoption center in Monroe and has found loving, forever homes for over 13,000 homeless dogs, cats, puppies, and kittens. EIN: 31-1000756 - 11.7%

18021 Planned Parenthood Southwest Ohio Region

Is a leading reproductive health care provider, educator, and advocate that empowers people to make informed private decisions about their reproductive lives and sexual health. EIN: 31-0536688 - 25.5%

18025 United Coalition for Animals (UCAN)

Operates a nonprofit spay/neuter clinic which provides quality, affordable spay/neuter services and other resources to prevent the euthanasia of dogs and cats in area shelters. EIN: 30-0024366 - 12.4%

18007 UpSpring

Empowers children experiencing homelessness by providing opportunities for education and enrichment. EIN: 31-1628027 - 21.0%

18043 Western Wildlife Corridor, Inc.

Protects, restores, preserves natural habitat along the Ohio River greenway corridor from Mill Creek to Great Miami River. Provides education to foster connections with nature. EIN: 31-1350835 - 21.5%

18027 Winton Place Youth Committee

Has been educationally serving youth and their families since 1984, enabling children to make positive contributions to their larger communities now and as adults. EIN: 31-1106366 - 19.1%

18041 Youth at the Center

Advances opportunities for youth to be seen, heard, valued as the next generation of leaders and engages schools and community to equitably elevate youth voices. EIN: 47-5658812 - 2.1%

COMMUNITY SHARES, continued

19105 Children's Hunger Alliance

Helps reduce hunger and improve nutrition for children living in low-income homes by providing them access to healthy meals and nutrition education. EIN: 23-7303509 - 10.1%

19013 Coalition on Homelessness and Housing in Ohio (COHHIO)

Committed to ending homelessness and promoting decent, safe, fair, affordable housing for all with a focus on assisting low-income people and those with special needs. EIN: 31-1189029 - 1.4%

19078 Columbus Coalition for the Homeless

To advocate on behalf of persons experiencing homelessness, empower them and educate the community about the insidious effects of living without housing. EIN: 31-1293800 - 8.2%

19014 Columbus Historical Society

Works to preserve and promote Columbus and Central Ohio history. Provides educational exhibitions, lectures, tours, programs, and materials. EIN: 31-1308995 - 0.8%

19008 Columbus Humane

Advances animal welfare by providing services and assistance to pet owners, fights animal cruelty, and helps animals in need. EIN: 31-4379492 - 30.6%

19120 Columbus Outdoor Pursuits, Inc.

Provides safety and technique education for self-propelled outdoor activities such as backpacking, bicycling, and paddling. Trains outdoor leaders and organizes outdoor trips and events. EIN: 31-0906784 - 32.7%

19018 Community Kitchen, Inc.

Provides free breakfast and lunch six days a week and a family dinner once a week. Provides medical screenings, educational, and social service referrals. EIN: 31-1124774 - 15.7%

19092 Community Refugee and Immigration Services (CRIS)

Serves central Ohio's refugees, immigrants, and asylees with a broad array of programs and services such as resettlement employment, legal, health, youth mentoring, and more. EIN: 31-1674893 - 6.6%

19021 COSI (Franklin County Historical Society)

Engages, inspires, and transforms lives and communities as the best partner in science, technology, and industry learning. EIN: 31-4383802 - 19.1%

19113 Creative Living

Provides safe, affordable, wheelchair-accessible housing to physically disabled adults who desire to live independently, further their education, pursue careers, and contribute to the community. EIN: 23-7159623 - 20.8%

19122 Dave Thomas Foundation for Adoption

Funds adoption professionals who work to find loving, permanent homes for children who tend to linger in foster care. EIN: 31-1356151 - 10.6%

19023 Deaf Services Center

Provides sign language and spoken language interpreting, speech-to-text, case management, advocacy, employment services, OYO camp, and youth leadership for individuals who are deaf, deafblind, or hard of hearing. EIN: 31-1329649 - 35.1%

19123 Deaf World Against Violence Everywhere (DWAVE) (Deaf Woman Against Violence Everywhere (DWAVE))

To promote the empowerment of and equality for Ohio's diverse Deaf, communities by offering culturally affirmative advocacy while inspiring community accountability, in response to oppression and violence. EIN: 31-1751071 - 13.3%

19024 Dreams on Horseback

Provides a variety of horse-partnered learning experiences including therapeutic riding, vocational training, Alzheimer's sensory experiences, military programs, and on-ground equine assisted learning. EIN: 46-0487078 - 8.5%

19094 Equality Ohio (Equality Ohio Education Fund)

Advocates and educates to achieve fair treatment and equal opportunity for all Ohioans regardless of their sexual orientation or gender identity or expression. EIN: 02-0743268 - 19.9%

19083 Equitas Health

A not-for-profit, community-based health care system focused on LGBTQ, HIV, and other medically underserved populations providing primary care, behavioral health, research, prevention, and community health initiatives. EIN: 31-1126780 - 21.4%



19130 First Responders' Bridge (The Bridge Corp)

Provides expense-free retreats for first responders and their significant other experiencing mental health issues from the complex trauma they experience on the job every day. EIN: 82-5475103 - 5.8%

19072 Four Seasons City Farm

Promotes sustainable local food production, nutrition benefits, gardening education, economic justice, and neighborhood beautification through cooperative urban community gardening in disadvantaged Near East Side Columbus. EIN: 22-3933614 - 3.8%

19022 Friends of CASA of Franklin County, Ohio (Court Appointed Special Advocates of Franklin County)

Helps recruit, train and support volunteer Guardians ad Litem who advocate for the best interests of abused and neglected children in Franklin County Courts. EIN: 31-1322198 - 19.5%

19031 Furniture Bank of Central Ohio

Providing essential furniture to families facing poverty and other life challenges, providing hope and stabilizing lives. EIN: 31-1600869 - 9.3%

COMMUNITY SHARES, continued

19095 Future Possibilities

Provides programs to youth in under-served communities that will challenge and inspire them to create their own possibilities, both now and in the future. EIN: 13-3790651 - 19.0%

19073 Get Behind the Badge

Provides financial assistance to the families of first responders who have been killed or critically injured on or off duty. EIN: 30-0153113 - 25.9%

19124 Girl Scouts of Ohio's Heartland Council

Builds girls of courage, confidence, and character who make the world a better place, through girl-centered and girl-directed leadership development programs. EIN: 31-4379475 - 6.7%

19033 Habitat for Humanity -MidOhio

Builds, rehabs, and repairs decent, affordable homes; empowers families; and develops communities. Provides a hand-up, not a handout, to hard-working, low-income families in Franklin, Licking, and Madison Counties. EIN: 31-1217994 - 14.0%

19125 Healthy LifeStars

Motivates and educates at-risk kids on proper nutrition, physical activity, achieving goals, building resiliency, and improves community health by fighting obesity and health disparities. EIN: 47-0916068 - 18.6%

19034 Heart of the City Foundation

Supports free direct services to persons experiencing homelessness, hunger, addiction, poverty, and re-entry to the community. EIN: 26-2532935 - 0.7%

19107 Help For Homelessness and Beyond

Helps homeless individuals and families with housing, food insecurities, job training and placement, childcare, transportation, healthcare, and youth programming via summer camp and before and after care. EIN: 47-3187971 - 4.7%

19097 Humane Society of Delaware County

Operates animal shelter providing adoptions, low-cost spay/neuter services, low-cost wellness vaccine clinic, and education. Investigates allegations of neglect or cruelty against animals. EIN: 31-0956829 - 7.8%

19114 Humane Society of Madison County

Helps stray and abandoned dogs and cats with medical needs and finds them homes through adoptions. Provides communication and education to the public. EIN: 31-1269669 - 24.2%

19037 Kaleidoscope Youth Center

Works in partnership with young people to create safe and empowering environments for lesbian, gay, bisexual, transgender, and questioning youth through education, advocacy, and support. EIN: 31-1411495 - 32.3%

19106 King Arts Complex (Community Arts Project, Inc.)

Engages Ohio through performing, cultural and educational programs that increase and disseminate knowledge regarding the significant contributions of African-Americans to the culture of the world. EIN: 23-7065803 - 23.2%

19038 LifeCare Alliance

Provides health and nutrition services to individuals living with HIV/AIDS and safety trainings to varied populations to increase skills and reduce the risk of violence. EIN: 31-4379494 - 10.7%

19115 Lifeline Christian Mission

Makes a physical and spiritual impact globally, through youth development/education, church planting, meal packing/delivery, nutrition programs, economic empowerment and ministry outreach to impoverished children and families. EIN: 31-0999791 - 16.2%

36581 Local Matters

Creating healthy communities by building skills through food education, access to fresh, affordable foods, and advocating for policies that support healthier communities. EIN: 06-1819644 - 13.9%

19042 Neighborhood Services, Inc.

Responds to the ill effects of poverty in Central Ohio by providing food and material assistance to persons in need. EIN: 31-0842947 - 6.5%

19043 NNEMAP Food Pantry (NNEMAP, Inc.)

Provides nutritious food and produce in a full-choice pantry environment, gives seasonal support to children, and partners with health providers. EIN: 31-0896363 - 3.8%

19074 Ohio Access to Justice Foundation

Ensures that Ohioans have a legal voice in achieving justice for themselves and their families. EIN: 46-4044686 - 5.9%

19044 Ohio Alliance for Arts Education

Works to ensure all Ohio children have access to quality arts education through advocacy efforts supporting high-quality arts instruction in K-12 schools and community-based programming. EIN: 31-1017260 - 8.9%

19126 Ohio Animal Foundation

Creates positive impact for animals in Ohio through focused grant-making for companion animal and wildlife initiatives, and education that inspires everyday action for animals. EIN: 27-3755202 - 21.8%

19127 Ohio Crime Victim Justice Center (Justice League)

Victims of violent and economic crimes are provided free legal representation to enforce their rights to safety, privacy, and participation in the criminal justice process. EIN: 74-2976544 - 9.3%

19046 Ohio Domestic Violence Network

Strengthens Ohio's response to domestic violence through education, training, public policy, and direct victim services such as relocation and safety assistance and a civil legal assistance program. EIN: 34-1622848 - 4.6%

19047 Ohio Ecological Food and Farm Association

Helps residents grow food, improve sustainability, strengthen communities, impact policy, build livelihoods and recover from disasters. EIN: 34-1638273 - 25.9%

19048 Ohio Environmental Council

Secures healthy air, land, and water for Ohio citizens by using legislative initiatives, legal action, scientific principles, and statewide partnerships. EIN: 31-0805578 - 13.5%

19128 OpenDoor-Columbus

Brings hope, help, and healing to women who are embracing freedom from addiction. Volunteers advocate, mentor, and encourage women as they welcome new beginnings. EIN: 84-3092407 - 0.0%





COMMUNITY SHARES, continued

19075 Patches of Light

Provides assistance to families in financial crisis with critically ill children undergoing extensive medical treatments. EIN: 03-0493466 - 0.0%

19131 PetPromise

Rescues homeless pets, promotes spay and neuter, and provides pet food assistance. EIN: 31-1690791 - 4.9%

19086 Planned Parenthood of Greater Ohio

Provides, protects, and expands reproductive health care and sexuality education to any Ohioan who may need it. EIN: 34-1015976 - 25.8%

19040 Pro-Choice Ohio Foundation (NARAL Pro-Choice Ohio Foundation)

Informs and educates the public about abortion access in Ohio. Prepares, connects, and trains new advocates and storytellers to reduce stigma and participate in movement work. EIN: 31-1212322 - 6.4%

19109 RESCUEDohio

Help dogs from shelters by providing medical care, positive reinforcement based training, and foster homes in an effort to find safe and lasting forever homes. EIN: 47-4632417 - 5.3%

19052 Simply Living

Connects people to learning opportunities that promote community sustainability, environmental awareness, and our local economy through educational outreach and partnerships. EIN: 31-1365264 - 28.5%

19055 Stop the Suffering

Transporting pets from mainly rural Ohio shelters to safety; managing foster and adoption program; sponsoring acute veterinary needs; providing food and supplies to pets in need. EIN: 55-0848983 - 2.8%

19059 VOICECorps Reading Service

Transmits readings of current print on radio, podcast, and the web to persons who have a medical condition which prevents reading. EIN: 34-1169085 - 15.4%

19090 Worthington Resource Pantry (Healthy Worthington Resource Center and Food Pantry)

Feeding our community by connecting neighbors to healthy food, resources, and each other. EIN: 45-0532036 - 8.9%

19070 YAY Bikes!

Influences the conditions that help people safely and comfortably ride bicycles for transportation. EIN: 27-1603945 - 16.1%

GREATER CLEVELAND

(Includes Lorain County)

17000 Greater Cleveland Community Shares

Coordinates fundraising for local social action agencies that shelter battered women, protect the environment, fight discrimination, rebuild neighborhoods, and create solutions that work. EIN: 34-1493880 - 12.9%

17001 Adoption Network Cleveland

Connects and empowers individuals, organizations and communities impacted by adoption and foster care through support, education, and advocacy. EIN: 34-1603766 - 25.4%

17049 Bellaire-Puritas Development Corporation

Ensures vitality, vibrancy, diversity, and sustainability in Cleveland's far-west neighborhoods and West Park through housing, economic development, planning, senior services, youth development, and community-building. EIN: 34-1685259 - 3.2%

17050 Bike Cleveland

Advocates for safe, equitable mobility so people of all ages and abilities can safely bike and walk for transportation and recreation. EIN: 45-2556898 - 9.2%

17044 Burten, Bell, Carr Development, Inc.

Empowers residents of Kinsman, Central, Buckeye-Shaker Square, and Buckeye-Woodhill by improving housing, employment, retail, and recreation; provides access to fresh food and healthy living opportunities. EIN: 34-1657533 - 21.0%

17057 Business Volunteers Unlimited

Connects volunteers to impactful opportunities that match their interests and talents while meeting community needs and strengthening the capacity of local nonprofits. EIN: 34-1724581 - 9.1%

17026 City Fresh

Works to make healthy, locally-grown food available at fair and affordable prices to Northeast Ohio, while also supporting a just and sustainable food system. EIN: 52-2237568 - 14.3%

17003 CityMusic Cleveland

Builds communities through the arts by performing free professional orchestra concerts and providing free after-school youth orchestra programs. EIN: 42-1639490 - 11.6%

17040 Cleveland Animal Protective League

Fosters compassion and ends animal suffering through adoption, humane investigation, spay/neuter, and education. Provides life-saving services to homeless animals. EIN: 34-0714644 - 14.9%

17004 Cleveland Jobs with Justice

Engages in issue-based campaigns that protect workers' rights to organize and promote a higher standard of living for all working people. EIN: 34-1850535 - 0.0%

17005 Cleveland Public Theatre

Champions equity, diversity, and compassion through groundbreaking professional theater performances and life-changing community programs. Educational initiatives serve emerging artists, low-income youth, and homeless adults. EIN: 34-1359225 - 17.4%

17059 Cleveland Transformation Alliance (Cleveland Municipal School District Transformation Alliance)

Helps families find the best fit Cleveland public school (district or charter) for their children. Advocates for strong, quality schools in every Cleveland neighborhood. EIN: 46-2115716 - 22.7%

62027 Community Volunteer Council

Willing and ready to serve low or no income families including home bound, homeless and veterans with food, clothing, and household items. EIN: 34-1536774 - 0.0%

COMMUNITY SHARES, continued

17016 Fair Housing Center for Rights & Research (Housing Research & Advocacy Center)

Works to eliminate housing discrimination and promote diverse communities in Northeast Ohio by educating consumers about fair housing rights, conducting research, and enforcing legal protections. EIN: 34-1771480 - 19.1%

17047 Future Heights

Promotes a more vibrant future for Cleveland Heights and University Heights by educating and empowering residents through organizing, public forums, and community news. EIN: 34-1948426 - 15.6%

17013 Greater Cleveland Habitat for Humanity

Creates partnerships to eliminate substandard housing, improve lives, and strengthen neighborhoods by building and rehabilitating homes; operates the ReStore for resale of construction materials. EIN: 31-1209423 - 7.4%

17008 Journey Center for Safety and Healing

Provides a continuum of services for adults/children who have been, or are at-risk of being, victims of intimate partner violence and/or child abuse. EIN: 34-1278377 - 20.6%

17051 Lake Erie Ink: a writing space for youth

Works to give youth a voice through creative writing by facilitating in-school and out-of-school literary arts workshops, inspiring youth to engage in positive and authentic self-expression. EIN: 45-2267855 - 15.1%

17021 Lesbian, Gay, Bisexual, Transgender Community Center of Greater Cleveland

Creates a community that celebrates the inherent worth and dignity of every person regardless of sexual orientation, gender identity, or gender expression. EIN: 34-1190920 - 18.8%

17062 Life Act

Prevents young suicide by delivering mental health programs with specially trained instructors to students in Greater Cleveland middle and high schools at no charge. EIN: 34-1724365 - 33.4%

17045 Linking Employment, Abilities, and Potential (LEAP)

Provides services for independent living and career exploration for people living with a disability; promotes social change through public policy. EIN: 34-1369608 - 24.7%

17053 May Dugan Center (Near West Side Multi-Service Corporation)

Works to support people in need through education, counseling, wellness programs, and basic needs for families and individuals in a welcoming and empowering environment. EIN: 23-7061949 - 7.6%

17023 NAMI Greater Cleveland

Empowers persons and families affected by mental illness to achieve a better quality of life through mutual support, practical information, referral, advocacy, and educational resources. EIN: 20-2254268 - 20.7%

17024 NARAL Pro-Choice Ohio Foundation

Working to ensure that all women have access to and information about reproductive health care services in Ohio. EIN: 31-1212322 - 6.4%

17025 Near West Theatre

Creates extraordinary theater with ordinary people at affordable prices. Uses the vehicle of musical theater to involve all ages, build community, and transform lives. EIN: 34-1881815 - 16.1%

17056 Neighborhood Pets (Friends of the City of Cleveland Kennel)

Supports people with financial needs by helping them keep their pets in their homes by providing access to affordable pet care, resources, and information. EIN: 27-2026307 - 26.9%

17027 Northeast Ohio Coalition for the Homeless (NEOCH)

Empowers and organizes homeless people to develop solutions to homelessness through advocacy, public education, promoting civil rights, and the pursuit of social justice. EIN: 34-1590112 - 5.9%

17030 Planned Parenthood of Greater Ohio

Provides essential reproductive health care services and sexuality education that promotes the prevention of disease and unintended pregnancy. EIN: 34-1015976 - 25.8%

17033 Providence House

Provides emergency shelter for at-risk babies and children, ages newborn to 10, to prevent abuse or neglect while supporting family preservation through innovative programming. EIN: 34-1336325 - 12.3%

17035 Slavic Village Development

Works with residents and stakeholders in the Broadway/Slavic Village neighborhood to create ownership and belonging in a community where all people can live well. EIN: 34-1344279 - 8.4%

17054 Tremont West Development Corporation

Serves Tremont by organizing an inclusive community, building a unified neighborhood, and promoting a national destination. EIN: 23-7029247 - 22.1%

17037 Union Miles Development Corporation

Maintains a strong community by rehabilitating vacant homes for low- and moderate-income families, developing greenspace, promoting commercial development and organizing for a safer community. EIN: 34-1336972 - 12.4%

17043 Waterloo Arts

Creates a stimulating arts environment through free or low-cost exhibits, performances, community events, and educational programs which strengthen the culture and economy of Collinwood. EIN: 20-0639943 - 13.8%



NORTHWEST

20000 Northwest Ohio Community Shares

Provides additional donor choices for charitable giving. Building a community that works for everyone through a partnership of local non-profit organizations. EIN: 31-1569521 - 6.2%

20001 Advocates for Basic Legal Equality, Inc. (ABLE)

Provides free legal services in civil matters to help low-income individuals and groups in 32 Ohio counties achieve self-reliance, equal justice, and economic opportunity. EIN: 23-7376131 - 13.9%

20033 AO Advocating Opportunity, Inc.

Provides comprehensive, holistic, trauma-responsive legal and advocacy services to victims of human trafficking. EIN: 47-1098005 - 3.2%

20028 Arts Commission of Greater Toledo

Supports, promotes, and connects visual, performing, and literary artists, arts organizations, and businesses. EIN: 34-1358701 - 18.5%

20036 Aurora Project, Inc.

Provides service-enriched housing to homeless women and their children by increasing employability, stabilizing the family, and providing skills to obtain/maintain permanent housing. EIN: 34-1517827 - 13.2%

20023 Bethany House (Franciscan Shelters)

Provides long-term transitional shelter and supportive services to domestic violence victims and their children, breaking the cycle of abuse. EIN: 34-1612437 - 17.6%

20024 Campaign for Migrant Worker Justice (Farm Labor Research Project)

Provides training and education for low-wage immigrant workers to improve their wages, working conditions, and housing through organizing on the job and in the community. EIN: 34-1329126 - 7.9%

20020 Collingwood Arts Center

Supports a multi-discipline arts facility that nurtures the growth of the arts by providing artists and community members a location to meet, create, perform, and teach. EIN: 34-1482068 - 0.0%

20029 Down Syndrome Association of Greater Toledo

Works to empower all individuals with Down syndrome to achieve their goals and reach their fullest potential by providing support, education, and advocacy. EIN: 34-1354191 - 16.8%

20002 Leading Families Home (Beach House)

Helps women and families regain independence through structured programs on goal-setting, education, employment, and life management. Provides housing, individualized case management, and food/service referrals. EIN: 34-4428659 - 27.8%

20006 Make-A-Wish® Foundation of Ohio, Kentucky & Indiana

Grants the wishes of children with life-threatening medical conditions to enrich the human experience with hope, strength, and joy. EIN: 34-1471131 - 38.2%

20012 Maumee Valley Save-a-Pet

Rescues, rehabilitates, and re-homes unwanted and abandoned companion animals and provides spay/neuter assistance and medical aid to financially challenged pet owners. EIN: 34-1272147 - 0.4%

20007 MLK Kitchen for the Poor (Martin Luther King Center/Kitchen for the Poor, Inc.)

Feeds an average of 200 people daily, Monday through Friday. Provides home-delivered meals to seniors daily. Clothing donations. EIN: 34-1053690 - 0.0%

20013 Nature's Nursery Center for Wildlife Rehabilitation and Conservation Education

Protects and improves the local environment by providing medical care to injured and orphaned wildlife and conducting conservation education programming for children and adults. EIN: 34-1603377 - 17.8%

Making wishes come true!



As the mother of a childhood cancer survivor and "wish kid" I can attest to the fact your donation to the Make-A-Wish Foundation is both valuable and well deserved. This organization provides children that have life-threatening illnesses and their families with anything from transportation & lodging to a dream vacation to room makeovers and beyond. They truly strive to fulfill a child's wish and the memories made are irreplaceable & immeasurable for all.

Maureen Frost

Ohio Department of Rehabilitation and Correction

20022 Partners for Clean Streams

Works to restore rivers and streams to fishable, swimmable conditions through pollution- and litter-reduction, and habitat improvements for people to enjoy today and tomorrow. EIN: 20-3463367 - 16.3%

20016 Scrap4Art

Promotes conservation, education, and art by diverting clean, usable items otherwise destined for the solid-waste stream for re-use by educators, artists, crafters, scout groups, and the general public. EIN: 51-0566131 - 3.1%

20037 Sight Center of Northwest Ohio (Toledo Society for the Blind, Inc.)

Empowers independence and enriches the lives of people who are blind or visually impaired. EIN: 34-4428258 - 17.3%

20017 Sylvania Area Family Services

Strengthens Sylvania, one family at a time, by empowering all residents to build upon their strengths to achieve a better quality of life. EIN: 34-1125908 - 10.6%

20038 Toledo Animal Rescue (Toledo Animal Shelter Association)

Specializes in taking in unwanted, abused or abandoned cats and dogs and pairing them with the perfect families to call their own. EIN: 34-4434000 - 9.2%

20032 Toledo Area Jobs with Justice, Inc.

Works in coalition with labor, community, and faith-based organizations to raise awareness of workers' rights and social justice issues. EIN: 81-1607876 - 11.8%

20035 Toledo Integrated Media Education

Committed to bringing positive engagement to local media and providing a venue for underrepresented voices in the community through WAKT 106.1 FM. EIN: 46-3787142 - 7.1%

20008 Toledo Mountain Mentors (Mountain Mentors)

Pairs at-risk teens with mentors who assist on personal goals and development. Regular one-on-one and group meetings culminate in a week-long outdoor adventure experience. EIN: 34-1506078 - 26.8%

20009 Toledo Repertoire Theatre (The Toledo Repertoire Company)

Trains children in stagecraft through classroom teaching and live performances, and provides volunteers of all ages a venue for artistic expression. EIN: 34-4403900 - 9.4%

20019 Wood County Humane Society

Services include cruelty investigation, discount spay/neuter program, and education about humane animal treatment. The no-kill shelter provides for abused, injured, and homeless animals until adoption. EIN: 34-1119409 - 13.7%

AMERICA'S CHARITIES

Charity Code:

12000 - America's Charities



Website: charities.org

Inspires employees and organizations to support causes they care about. We help nonprofits fundraise unrestricted, sustainable dollars through the workplace. Our work supports the nation's most trusted, high-impact charities, vetted annually, addressing causes including education, human rights, child welfare, health, hunger, poverty, research, animal welfare, the environment, veterans and disaster relief. Simply put, a donation to America's Charities helps bring more resources to the nonprofits that are changing our world. EIN: 54-1517707 - 2.1%

Federation members listed below.

12048 Alzheimer's Disease Research (BrightFocus Foundation)

Driving innovative research worldwide and educating the public about Alzheimer's disease, risk factors, treatments, and coping strategies. EIN: 23-7337229 - 27.3%

12003 Amnesty International USA

Our history spans 60 years and includes a presence in over 70 countries and 10 million supporters. We defend the human rights of people globally. EIN: 52-0851555 - 20.9%

12059 Best Friends Animal Society

For more than 35 years, we've run the nation's largest no-kill sanctuary for companion animals and built effective programs reducing the number of animals entering shelters. EIN: 23-7147797 - 22.4%

12061 Canine Partners for Life

Service and companion dogs are professionally and custom trained to enable persons with physical, developmental, and cognitive disabilities to become more independent. EIN: 23-2580658 - 23.5%

21019 Conservation Fund, The

Conservation should work for all Americans. We create solutions that make environmental AND economic sense. More than 95 percent of annual spending goes to conservation programs. EIN: 52-1388917 - 3.1%



12008 CureSearch for Children's Cancer

We fund research projects designed to find new and better therapies for children's cancers and host collaborative opportunities for leaders across the pediatric cancer ecosystem. EIN: 95-4132414 - 20.2%

12015 Feed the Children

A non-profit organization focused on alleviating childhood hunger in the U.S. and around the world. EIN: 73-6108657 - 4.5%

12019 Hole in the Wall Gang Fund

Founded by Paul Newman, a non-profit summer camp and year-round center providing free services to children with life-threatening illnesses. EIN: 06-1157655 - 16.6%

12064 Humane Society International

Animal welfare organization confronting abuses in puppy mills, animal fighting, animals in research, factory farming, wildlife threats, and more. Help us end all animal cruelty. EIN: 52-1769464 - 30.9%

12065 Humane Society of the United States

Animal welfare organization confronting abuses in puppy mills, animal fighting, animals in research, factory farming, wildlife threats, and more. Help us end all animal cruelty. EIN: 53-0225390 - 17.7%

12025 Mothers Against Drunk Driving (MADD)

Prevents tragedies through proven prevention strategies and provide supportive services at no charge to victims and survivors. EIN: 94-2707273 - 29.7%

12027 NAACP Legal Defense and Educational Fund

We are the nation's premier legal organization dedicated to fighting for racial justice and defending the protections of civil rights for all Americans. EIN: 13-1655255 - 9.0%

12029 NARAL Pro-Choice America Foundation

With more than 4 million members representing every state, NARAL is on the front lines organizing and mobilizing to preserve and expand reproductive freedom and abortion access. EIN: 52-1100361 - 12.8%

12006 National Breast Cancer Coalition Fund

Is dedicated to ending breast cancer through the power of grassroots action and advocacy. EIN: 52-1782065 - 11.3%

12057 National Fallen Firefighters Foundation

Sponsors Memorial Weekend honoring America's fallen firefighters. Assists their families with scholarships and emotional support programs, provides training for fire service, and building National Memorial Park. EIN: 52-1832634 - 16.4%

Charities with administrative and fundraising rates exceeding 30.0% are taking the steps necessary to bring these expenses below the 30% level.

PLEASE NOTE: The charity descriptions are provided by the federations and do not necessarily reflect the views of the State of Ohio CCC.

AMERICA'S CHARITIES, continued

12051 Ovarian Cancer Research Alliance

Advancing research to prevent, treat, and defeat ovarian cancer; supporting women and their families after diagnosis; working to ensure ovarian cancer is a government priority. EIN: 13-3806788 - 16.8%

12035 PetSmart Charities, Inc.

Believes in a world where communities unite in support of pets together with their families. EIN: 93-1140967 - 4.9%

21057 Rails-to-Trails Conservancy

Converts thousands of miles of unused railroad corridors into public trails for walking, bicycling, hiking, skating, horseback-riding, cross-country skiing, wildlife habitats, and nature appreciation. EIN: 52-1437006 - 20.1%

12037 Reading Is Fundamental, Inc. (RIF)

Provides books to children nationwide and engages children, parents, and communities in reading and motivational activities to encourage a lifelong love of reading. EIN: 52-0976257 - 30.0%

12038 Ronald McDonald House Charities®

We provide compassionate care and resources to children and families served by leading hospitals, provide access to quality health care, and enable family-centered care worldwide. EIN: 36-2934689 - 15.3%

12066 The Barack Obama Foundation

Inspiring people to take action, empowering them to change their world for the better, and connecting them so they can achieve more together than they can alone. EIN: 46-4950751 - 11.4%

12043 Wounded Warrior Project, Inc.

Transforms the lives of America's injured post-9/11 military veterans and their families through free programs supporting mental, physical, and financial health, and long-term rehabilitative care. EIN: 20-2370934 - 25.2%



CHC: CREATING HEALTHIER COMMUNITIES

Charity Code:

16000 - CHC: Creating Healthier Communities



Website: CHCimpact.org

CHC: Creating Healthier Communities exists so that every person in every community has an opportunity to live their healthiest life. We bring nonprofits, businesses, and communities together around a shared commitment to better health and wellbeing. For over 65 years, CHC has worked with partners to address barriers to health and equity and create resilient communities where everyone can thrive. CHC impacts thousands of nonprofits every year, officially partnering with 1,400 organizations, and financially supporting an additional 3,500.

EIN: 13-6167225 - 4.6%

Federation members listed below.

16001 A Kid Again

We foster hope, happiness and healing for families raising children with life-threatening conditions by providing ongoing, cost and care free Adventures for the entire family. EIN: 31-1440073 - 9.1%

26001 Adopt America Network

Finds permanent adoptive homes for abused and neglected children with special needs in U.S. foster care (without charging fees) using national network of trained workers. EIN: 34-1396924 - 4.2%

16159 AIDS Programs of the National Minority AIDS Council (National Minority Aids Council)

Develops leadership in communities of color to end the HIV/AIDS epidemic. NMAC (formerly the National Minority AIDS Council). EIN: 52-1578289 - 24.9%

16013 AIDS Research Foundation, (amfAR)

Invests in innovative AIDS cure research; advocates increased funding for research/prevention/treatment and protecting the rights of all people affected by HIV/AIDS. EIN: 13-3163817 - 31.9%

26058 Alliance Defending Freedom

The world's largest legal organization committed to protecting religious freedom, free speech, marriage and family, parental rights, and the sanctity of life. EIN: 54-1660459 - 20.4%

16003 ALS Association, Central and Southern Ohio Chapter

Provides free services to people with ALS and families: healthcare consultation, equipment, financial grants, support groups, education. Conducts awareness and advocacy activities, and supports research. EIN: 31-1235704 - 16.8%

16096 Alzheimer's Association

We lead the way to end Alzheimer's and all other dementia—by accelerating global research, driving risk reduction and early detection, and maximizing quality care and support. EIN: 13-3039601 - 19.5%

16005 Alzheimer's Association, Central Ohio Chapter

We lead the way to end Alzheimer's and all other dementia—by accelerating global research, driving risk reduction and early detection, and maximizing quality care and support. EIN: 13-3039601 - 19.5%

16067 American Cancer Society

Improving lives of people with cancer and their families through advocacy, research, and patient support, working to end cancer as we know it, for everyone. EIN: 13-1788491 - 16.0%

16160 American Cancer Society, Cincinnati

We are accelerating progress against cancer in every community by saving lives, helping those touched by cancer, and empowering people to fight back against cancer. EIN: 13-1788491 - 16.0%

16161 American Cancer Society, Cleveland

We are accelerating progress against cancer in every community by saving lives, helping those touched by cancer, and empowering people to fight back against cancer. EIN: 13-1788491 - 16.0%

16012 American Diabetes Association

Committed to finding a cure for diabetes, improving care, and providing information and support to help fight diabetes through research, community programs, and advocacy. EIN: 13-1623888 - 17.4%

26004 American Family Association

Educates and motivates Christians through radio, video, internet and print to act on issues affecting families. Examples: media indecency, pornography, abortion, entertainment, education, and parenting. EIN: 64-0607275 - 8.4%

26060 American Foundation for Suicide Prevention

We are dedicated to saving lives and bringing hope to those affected by suicide. EIN: 13-3393329 - 18.0%

16068 American Heart Association

We fight heart disease and stroke – the world's two leading causes of death – through innovative research, public education/training, and changes to public policy. EIN: 13-5613797 - 18.6%

16127 American Heart Association, Great Rivers Affiliate (American Heart Association, Inc.)

We fight heart disease and stroke – the world's two leading causes of death – through innovative research, public education/training, and changes to public policy. EIN: 13-5613797 - 18.6%



Charities with administrative and fundraising rates exceeding 30.0% are taking the steps necessary to bring these expenses below the 30% level.

PLEASE NOTE: The charity descriptions are provided by the federations and do not necessarily reflect the views of the State of Ohio CCC.

16014 American Kidney Fund

We fight kidney disease on all fronts by addressing education, advocacy, financial assistance, prevention, research; spending 97 cents of every donated dollar on programs. EIN: 23-7124261 - 2.4%

16015 American Liver Foundation

The nation's leading non-profit that facilitates, advocates and promotes education, support and research for prevention, and treatment and cure of liver disease. EIN: 36-2883000 - 14.9%

16130 American Lung Association

The mission of the American Lung Association is to save lives by improving lung health and preventing lung disease through research, education, and advocacy. EIN: 13-1632524 - 12.9%

16162 American Lung Association in Ohio (American Lung Association)

The mission of the American Lung Association is to save lives by improving lung health and preventing lung disease through research, education, and advocacy. EIN: 13-1632524 - 12.9%

16098 Arthritis Foundation

Pursues a cure for America's #1 cause of disability while championing the fight to conquer arthritis with science, resources, advocacy, and community. EIN: 58-1341679 - 16.1%

16019 Autism Speaks

Promotes lifelong solutions for needs of individuals with autism and families through advocacy/support; increasing ASD acceptance and advancing research into causes and better interventions. EIN: 20-2329938 - 23.8%

16069 Be the Match Foundation

We cure patients with leukemia, lymphoma, and other blood disorders by eliminating racial disparities in healthcare and providing access to life-saving bone marrow transplants. EIN: 41-1704734 - 11.1%

16056 Black Women's Health Imperative (National Black Womens Health Project, Inc.)

Is the only national organization dedicated to improving the physical, emotional and financial health of America's black women and girls. EIN: 58-1557556 - 13.7%

16150 Boys & Girls Clubs Of America

To enable all young people, especially those who need us most, to reach their full potential as productive, caring, responsible citizens. EIN: 13-5562976 - 13.1%

16151 Boys & Girls Clubs of Central Ohio

Our mission is to empower young people to reach their full potential as productive, caring, and responsible citizens. EIN: 31-4387575 - 6.7%

16152 Boys & Girls Clubs of Greater Cincinnati

We enhance the quality of life for youth members of our richly diverse urban society to achieve social health, character, educational, vocational, and leadership development. EIN: 31-0536965 - 24.4%

26011 Breast Cancer Research Foundation

Is committed to achieving prevention and a cure for breast cancer by advancing the world's most promising research. EIN: 13-3727250 - 13.9%

16131 Bridgeway Academy

Inspire the potential and celebrate the ability of every child by providing educational and therapeutic services for children with autism and other developmental disabilities. EIN: 76-0796242 - 10.4%

16121 Cancer Research America NCR (National Foundation for Cancer Research)

Dedicated to providing scientists the funding they need to make game-changing discoveries in cancer treatments, detection, and ultimately, a cure for all types of cancer. EIN: 04-2531031 - 23.0%

16021 Cancer Research Institute

Supports and coordinates scientific and clinical efforts that will lead to the immunological treatment, control, and prevention of cancer. EIN: 13-1837442 - 15.2%

16122 Cancer Support Community Central Ohio

Behind every diagnosis is a person, a family, and caregivers. We help all those impacted by cancer manage the journey through support, education, and community. EIN: 20-1388385 - 16.4%

15010 Cerebral Palsy Foundation

Works to transform the lives of people with cerebral palsy (and related disabilities) today through research, innovation, and collaboration. EIN: 13-6093337 - 9.8%

16143 Charitable Healthcare Network

Provides resources, education, and advocacy on behalf of free and charitable clinics, ensuring quality health care for vulnerable individuals. EIN: 22-3769296 - 8.9%

26014 Children's Food Fund (World Emergency Relief)

We provide food for hungry children, medical care for the sick, relief supplies for disaster victims, and hope to millions living in poverty. EIN: 95-4014743 - 2.4%

16153 Children's Hospital Foundation

As the nation's children's hospital, the mission of Children's National is to excel in care, advocacy, research, and education. EIN: 52-1640402 - 27.4%

16079 Children's Tumor Foundation

Funds research, patient support, and public awareness of the neurofibromatosis. (NF1, NF2 and Schwannomatosis) - genetic disorders that cause random tumor growth throughout the body. EIN: 13-2298956 - 10.8%

26017 Christian Military Fellowship

Ministering to America's military and their families worldwide empowering them in their Christian faith, advancing Bible studies, linkups, mentoring, fellowship, resources, personal contact and encouragement. EIN: 84-0780545 - 5.7%

16080 Colorectal Cancer Alliance

Provides support for all individuals navigating colorectal cancer, raises awareness of preventive measures; and funds research to end colorectal cancer in our lifetime. EIN: 86-0947831 - 20.5%

16163 Community Care Hospice (Hospice of Fayette Co., Inc.)

Committed to providing superior hospice care and grief support services to terminally ill persons, their families, and the community, regardless of the ability to pay. EIN: 37-1495725 - 22.1%

16024 Crohn's & Colitis Foundation, Inc.

Our mission is to cure Crohn's disease and ulcerative colitis, and to improve the quality of life of children and adults affected by these diseases. EIN: 13-6193105 - 19.6%



16102 Crohn's & Colitis Foundation, Northern Ohio Chapter

Our mission is to cure Crohn's disease and ulcerative colitis, and to improve the quality of life of children and adults affected by these diseases. EIN: 13-6193105 - 19.6%

16101 Crohn's & Colitis Foundation, Southern Ohio Chapter

Our mission is to cure Crohn's disease and ulcerative colitis, and to improve the quality of life of children and adults affected by these diseases. EIN: 13-6193105 - 19.6%

16104 Cystic Fibrosis Foundation

The mission of the Cystic Fibrosis Foundation is to cure cystic fibrosis and provide all people with CF the opportunity to lead full, productive lives. EIN: 13-1930701 - 13.4%

16154 Doctors Without Borders USA (Doctors Without Borders/Médecins Sans Frontières USA)

An independent international medical humanitarian organization that delivers emergency aid to people affected by armed conflict, epidemics, and natural disasters in more than 70 countries. EIN: 13-3433452 - 13.4%

16028 Down Syndrome Association of Central Ohio

Serving people with Down syndrome, their families, and the community through educational programming, medical professional training, public education, support groups, advocacy, and community outreach. EIN: 31-1126185 - 3.5%

16031 Easterseals Central and Southeast Ohio, Inc.

We provide life-changing intervention programs, services, and in-home support to children, adults, and families living with disabilities in central and southeast Ohio. EIN: 31-4379471 - 6.6%

16107 Epilepsy Foundation

Epilepsy Foundation's mission: stop seizures and SUDEP, find a cure and overcome challenges created by epilepsy through education, advocacy and research to accelerate new therapies. EIN: 52-0856660 - 18.1%

16140 Epilepsy Foundation, Ohio

Our mission: stop seizures and SUDEP, find a cure and overcome challenges created by epilepsy through education, advocacy, and research to accelerate new therapies. EIN: 52-0856660 - 18.1%

16164 Family Research Council, Inc.

Established in 1983, Family Research Council exists to advance faith, family, and freedom from a Christian worldview. EIN: 52-1792772 - 14.2%

26021 Focus on the Family

Is a global multimedia organization defending and equipping families through counseling consults and biblically-based resources that strengthen marriages and help parents raise healthy, responsible children. EIN: 95-3188150 - 11.6%

16165 Greater Cleveland Food Bank

The mission of the Greater Cleveland Food Bank is to ensure everyone in our communities has the nutritious food they need every day. EIN: 34-1292848 - 4.2%

16146 Hospice of Central Ohio

We celebrate the lives of those we have the privilege of serving by providing superior care and superior services to each patient and family. EIN: 31-1059756 - 22.3%

16034 Hospice of Dayton

Committed to providing superior hospice care and grief support services to terminally ill persons, their families, and the community, regardless of the ability to pay. EIN: 31-0933339 - 22.5%

16166 Hospice of Fayette Co., Inc.

Committed to providing superior hospice care and grief support services to terminally ill persons, their families, and the community, regardless of the ability to pay. EIN: 31-1243376 - 22.1%



16035 Hospice of the Valley

Provides comprehensive health care to the terminally ill/their families. Care provided regardless of ability to pay/diagnosis. Free bereavement support offered and open to community. EIN: 34-1288745 - 10.3%

16037 House of Hope for Alcoholics

Provides residential and outpatient drug treatment services to adults mainly for no or reduced charges. Operates Recovery Residences providing safe housing for newly sober individuals. EIN: 31-4443449 - 10.3%

16108 Huntington's Disease Society of America

Dedicated to improving the lives of people with Huntington's disease and their families through support of research, providing information and resources and education. EIN: 13-3349872 - 13.4%

16155 International Justice Mission

We rescue people from human trafficking, modern-day slavery, and violence. We protect survivors so they can thrive without fear and bring their traffickers to justice. EIN: 54-1722887 - 30.2%

16039 JDRF International

Is the leading global organization funding type 1 diabetes (T1D) research. Our mission is to cure, prevent, and treat T1D and its complications. EIN: 23-1907729 - 18.7%

16111 JDRF International, Southern and Central Ohio Chapter (JDRF International)

Is the leading global organization funding type 1 diabetes (T1D) research. Our mission is to cure, prevent, and treat T1D and its complications. EIN: 23-1907729 - 18.7%

16036 LeadingAge Ohio Foundation (Midwest Center for Home, Hospice & Palliative Care Education)

Provides broad-based advocacy, education, and technical support to home care, hospice, and palliative care providers, advocating for highest quality care to seriously ill individuals. EIN: 31-0966673 - 1.3%

16156 Leukemia & Lymphoma Society

Works toward the mission of LLS: Cure leukemia, lymphoma, Hodgkin's disease, and myeloma, and improve the quality of life of patients and their families. EIN: 13-5644916 - 21.9%

16112 Leukemia & Lymphoma Society, Ohio River Valley Chapter (Leukemia & Lymphoma Society)

Our mission: Cure leukemia, lymphoma, Hodgkin's disease, and myeloma, and improve the quality of life of patients and their families. EIN: 13-5644916 - 7.5%

16114 Leukemia & Lymphoma Society, Ohio River Valley Region, Cincinnati Market (Leukemia & Lymphoma Society)

Our mission: Cure leukemia, lymphoma, Hodgkin's disease, and myeloma, and improve the quality of life of patients and their families. EIN: 13-5644916 - 7.5%

26029 Leukemia Research Foundation

Our mission is to cure leukemia by funding innovative research, and to support patients and families. EIN: 36-6102182 - 18.4%

16167 Lifecare Hospice

Committed to providing superior hospice care and grief support services to terminally ill persons, their families, and the community, regardless of the ability to pay. EIN: 34-1352875 - 26.6%

16043 Lupus Foundation of America, Greater Ohio Chapter

Dedicated to improving the quality of life for all people affected by lupus through programs of research, education, and advocacy. EIN: 34-1229407 - 20.2%

16044 March of Dimes

We fight for the health of all moms and babies. We support research, lead programs, and provide education and advocacy to support every baby. EIN: 13-1846366 - 20.2%

16089 Mental Health America

Mental Health America (MHA), founded in 1909, is the leading community-based nonprofit dedicated to helping all people achieve wellness by living mentally healthier lives. EIN: 13-1614906 - 10.8%

26031 Mercy Ships

Delivers free world-class healthcare to some of the world's poorest nations while training local surgeons and medical workers, increasing developing African nations' health care capacity. EIN: 26-2414132 - 13.3%

16048 Muscular Dystrophy Association

Our mission is to empower the people we serve to live longer, more independent lives. EIN: 13-1665552 - 40.8%

16050 NAMI Franklin County

Dedicated to improving the lives of family members, friends, and persons with mental illness through education, outreach, support, referral, and advocacy. EIN: 31-1197905 - 3.2%

16118 National Hemophilia Foundation

Is dedicated to finding cures for inheritable blood disorders and to addressing and preventing complications through research, education, and advocacy. EIN: 13-5641857 - 20.5%

16051 National Kidney Foundation

Is a lifeline for all people affected by kidney disease. As pioneers of research and innovation, NKF focuses on the whole patient. EIN: 13-1673104 - 11.9%

16119 National Multiple Sclerosis Society

We will cure MS while empowering people affected by MS to live their best lives. EIN: 13-5661935 - 25.8%

16168 National Multiple Sclerosis Society, Ohio, Cleveland (National Multiple Sclerosis Society)

People affected by MS can live their best lives as we stop MS in its tracks, restore what has been lost and end MS forever. EIN: 13-5661935 - 25.8%

16169 National Multiple Sclerosis Society, Ohio, OH Valley (National Multiple Sclerosis Society)

People affected by MS can live their best lives as we stop MS in its tracks, restore what has been lost and end MS forever. EIN: 13-5661935 - 25.8%

16074 National Psoriasis Foundation

To drive efforts to cure psoriatic disease and improve the lives of those affected. EIN: 93-0571472 - 22.2%

26037 Nazarene Compassionate Ministries

Challenged by faith to end poverty. Promotes long-term solutions to poverty through training, gifts-in-kind, economic and community development; also responds to disasters. EIN: 43-1550318 - 4.1%

16170 Ohio's Community Mercy Hospice (Hospice of Dayton, Inc.)

Committed to providing superior hospice care and grief support services to terminally ill persons, their families, and the community, regardless of the ability to pay. EIN: 31-0933339 - 22.5%

16171 Ohio's Hospice Loving Care (Loving Care Hospice, Inc.)

Committed to providing superior hospice care and grief support services to terminally ill persons, their families, and the community, regardless of the ability to pay. EIN: 31-1370625 - 23.5%

16172 Ohio's Hospice of Butler & Warren Counties (Hospice of Dayton)

Committed to providing superior hospice care and grief support services to terminally ill persons, their families, and the community, regardless of the ability to pay. EIN: 31-0933339 - 22.5%

16157 Ohio's Hospice of Miami County (Hospice of Miami County)

Committed to providing superior hospice care and grief support services to terminally ill persons, their families, and the community, regardless of the ability to pay. EIN: 31-1031277 - 24.2%

16057 Pancreatic Cancer Action Network

In our urgent mission to save lives, we attack pancreatic cancer on all fronts: research, clinical initiatives, patient services, and advocacy. EIN: 33-0841281 - 27.8%

16091 Parkinson's Foundation

Makes life better for people with Parkinson's by improving care and advancing research toward a cure. EIN: 13-1866796 - 14.3%

13026 Pet Partners

Greater access to therapy animal visits ensures veterans, children, patients, and seniors can benefit from the physical and emotional impact of the human-animal bond. EIN: 91-1158281 - 33.8%

16075 Pregnancy Decision Health Centers

Interdenominational organization providing education and support to women with an unplanned pregnancy: free pregnancy testing, ultrasound, abortion alternatives, maternal aid, post-abortion support, and abstinence. EIN: 31-1002913 - 17.3%

16058 Prevent Blindness, Ohio

To prevent blindness and preserve sight via advocacy, education, early detection, and treatment through vision screenings and a voluntary eye-care system for medically disadvantaged Ohioans. EIN: 31-6063433 - 14.7%





Giving back to mental health resources!



Having three children was hectic enough but when my 15 year old began telling/believing stories that COULD NOT be true and was spiraling emotionally, I needed to find help for my son, myself, and the rest of my family. I found that help with NAMI-National Alliance on Mental Illness! They had a program called Family to Family that gave information on the many different mental illnesses and resources so we could find help and mostly know we WERE NOT ALONE!

Pamella Butts
Ohio Department of Commerce

CHC, continued

16173 Rebuilding Together

Each year, we make more than 10,000 zero-cost home repairs across the nation for low-income families, people with disabilities, veterans, and older adults. EIN: 52-1585880 - 22.7%

26040 Samaritan's Purse

Christian relief agency, led by Franklin Graham, providing food, medicine, clothing, shelter, and other emergency assistance to victims of war, poverty, disease, and natural disasters. EIN: 58-1437002 - 11.3%

26085 Society of Saint Andrew, Inc.

Our gleanng programs save good produce from going to waste and provide hungry neighbors across the United States with fresh healthy food. EIN: 54-1285793 - 1.8%

16148 St. Jude Children's Research Hospital

Researches and treats childhood cancer and other life-threatening diseases. Families never billed by St. Jude for treatment, travel, housing, or food. Discoveries freely shared worldwide. EIN: 62-0646012 - 6.7%

16136 St. Jude Children's Research Hospital, Serving Ohio (American Lebanese Syrian Associated Charities, Inc.)

Researches and treats childhood cancer and other life-threatening diseases. Families never billed by St. Jude for treatment, travel, housing, or food. Discoveries freely shared worldwide. EIN: 35-1044585 - 17.7%

16126 Susan G. Komen

Save lives by meeting the most critical needs of our communities and investing in breakthrough research to prevent and cure breast cancer. EIN: 75-1835298 - 30.9%

16174 Susan G. Komen, Ohio (Susan G. Komen Breast Cancer Foundation)

Supports vital local breast health programs to 30 counties and funds national research. EIN: 75-1835298 - 25.2%

26036 The Navigators

To advance the gospel of Jesus and His kingdom into the nations through spiritual generations of laborers living and discipling among the lost. EIN: 84-6007896 - 18.1%

16158 The V Foundation

We fund game-changing research and all-star scientists to accelerate victory over cancer and save lives. EIN: 13-3705951 - 14.0%

26082 Unbound

Partners with families living in poverty and invests in their dreams. We help young people achieve their educational goals and build better futures. EIN: 43-1243999 - 7.3%

16175 USO (United Service Organization)

Strengthens America's military service members by keeping them connected to family, home and country, throughout their service to the nation. EIN: 13-1610451 - 27.4%

26042 Victory Ministries

Our mission is to provide hope and resources to help our neighbors in need find freedom from all forms of poverty. EIN: 31-1117522 - 8.5%

26043 Voice of the Martyrs

Serving persecuted Christians in the world's most difficult and dangerous places; bringing hope through persecution response, front-line worker support, and Bible distribution. EIN: 73-1395057 - 12.6%

14022 ZERO - The End of Prostate Cancer

Mission to end prostate cancer by advancing research, providing support, and creating solutions to achieve health equity to meet the needs of our community. EIN: 59-3400922 - 11.4%



Charities with administrative and fundraising rates exceeding 30.0% are taking the steps necessary to bring these expenses below the 30% level.

PLEASE NOTE: The charity descriptions are provided by the federations and do not necessarily reflect the views of the State of Ohio CCC.

AMERICA'S BEST LOCAL CHARITIES

Charity Code:

29000 - America's Best Local Charities

Website: bestlocalcharities.org



America's Best Local Charities (ABLC) is a federation of more than 700 local nonprofit charitable organizations. Our member charities educate children, feed and shelter the homeless, strengthen families, rescue unwanted animals and much more. ABLC makes your community a better place to live. EIN: 94-3042430 - 0.7%

Federation members listed below.

29027 Almost Home Dog Rescue of Ohio

Provides homeless collies, shelties, and mixes of both breeds a safe haven where they receive medical care, nutrition, and love until homes are found.

EIN: 20-0431201 - 5.9%

29001 Cincinnati Children's Hospital Medical Center (Children's Hospital Medical Center)

Improves child health and transforms delivery of care through fully-integrated, globally-recognized research, education, and innovation. EIN: 31-0833936

- 18.4%

29029 CISE

Improves the lives of underprivileged children through education. Yearly it gives over 2,600 students the opportunity to rewrite their futures out of poverty.

EIN: 82-0977523 - 9.8%

29028 Fostering Hope

Enriching the lives of children living in foster care and residential treatment by providing unique experiences and giving the community opportunities to profoundly impact a child's life. EIN: 46-2552438 - 15.0%

29030 GiGi's Playhouse Canton

We change lives through consistent delivery of free educational, therapeutic-based and career development programs for individuals with Down Syndrome, their families, and the community. EIN: 83-3194471 - 17.3%

29031 Gigi's Shelter for Dogs

A regional care organization providing homeless dogs in rural shelters with access to high-quality shelter, veterinary, behavior, and adoption services at our innovative, state-of-the-art campus. EIN: 83-3194471 - 11.8%

29008 Greater Cleveland Food Bank

Works together to ensure that everyone in the six Northeast Ohio counties we serve has the nutritious food they need every day. EIN: 34-1292848 - 4.2%

29011 Humane Society of Greater Dayton

Operates no-kill animal shelter that provides cruelty/neglect prevention, adoption, low-cost spay/neuter services, and volunteer opportunities; owns and operates MEOWZA Cat Boutique. EIN: 31-0537073 - 14.6%

15029 Parents of Murdered Children, Inc.

Provides assistance in keeping murderers in prison; assist with unsolved cases; prevention and awareness programs; emotional support, information, and advocacy for any survivor of a homicide victim. EIN: 31-1023437 - 7.2%

29026 Rockin On the Run, Inc.

Raising awareness for pediatric brain tumors. Honors children fighting and those lost with an annual event Saturday in May. Proceeds donated to Nationwide Children's Hospital Foundation. EIN: 27-2091751 - 3.8%

29023 Ronald McDonald House Charities of Central Ohio, Inc.

Has served thousands of families in their deepest times of need, providing hope for families of seriously ill children in the Central Ohio area. EIN: 31-0890152 - 9.8%

29015 Ronald McDonald House Charities of Greater Cincinnati

Provides a supportive home away from home for families of critically-ill children receiving treatment at Cincinnati Children's Hospital Medical Center.

EIN: 31-0965333 - 21.6%

29016 Ronald McDonald House Charities of Northeast Ohio (Ronald McDonald House of Cleveland, Inc.)

We support families whose children receive care at area medical centers by providing a home-like environment and essential resources. EIN: 34-1269123 - 25.8%

29018 Special Olympics Ohio, Inc.

Provides year-round sports training and competition opportunities for children and adults with intellectual disabilities. EIN: 51-0183468 - 22.5%

Give to strengthen our community!



There are so many needs of our brothers and sisters in communities near and far. I make sure to donate each and every year. We've all been touched one way or another by the good work of charitable organizations. I encourage you to find a cause that has meaning for you and help make our communities stronger.

*Marie
Ohio Lottery Commission*

GLOBAL IMPACT

Charity Code:

22000 - Global Impact



Website: charity.org/give

Global Impact inspires greater giving to leading international charities through your employee giving campaign. From education and clean water to global health and disaster relief, support the causes that matter most to you. For more than 60 years, we have strengthened international charities, generating nearly \$2 billion to address humanitarian needs. Make an impact. Give global. EIN: 52-1273585 - 5.6%

Federation members listed below.

22001 Accion International

Building a financially inclusive world, with access to economic opportunity for all, by giving everyone the financial tools they need to improve their lives. EIN: 13-2535763 - 16.4%

22074 Action Against Hunger - USA

We save the lives of malnourished children. We ensure everyone can access clean water, food, and healthcare. We enable entire communities to be free from hunger. EIN: 13-3327220 - 8.6%

22006 Alight (American Refugee Committee)

Works closely with refugees, trafficked persons, and economic migrants to co-design solutions that help them build full and fulfilling lives. EIN: 36-3241033 - 11.0%

22004 American Jewish World Service

Inspired by the Jewish commitment to justice, we work to realize human rights and end poverty in Africa, Asia, Latin America, and the Caribbean. EIN: 22-2584370 - 21.7%

22007 AmeriCares Foundation, Inc.

To save lives and improve health for people affected by poverty or disaster so they can reach their full potential. EIN: 06-1008595 - 1.7%

22002 Amref Health Africa

Trains local health workers and provides health services to meet the continent's dynamic and critical health needs. EIN: 13-1867411 - 5.5%

22005 Anera (American Near East Refugee Aid)

Provides humanitarian assistance and sustainable development to advance the well-being of refugees and other vulnerable communities in the Middle East. EIN: 52-0882226 - 4.6%

22051 Ashoka

To advance an Everyone a Changemaker world, where anyone can apply the skills of changemaking to solve complex social problems. EIN: 51-0255908 - 25.5%

22008 CARE (Cooperative for Assistance and Relief Everywhere)

Started in 1945 delivering CARE packages to war-torn Europe. Today, working around the globe to save lives, defeat poverty, and achieve social justice. EIN: 13-1685039 - 7.5%

22009 ChildFund International (ChildFund International USA)

Helping deprived, excluded, and vulnerable children have the capacity to become young adults and leaders who bring lasting and positive change to their communities. EIN: 54-0536100 - 22.0%

22010 Children International

Aims to create a world without poverty where every child, family, and community is connected, productive and thriving, through health, education, empowerment, and employment. EIN: 44-6005794 - 18.7%

22012 Church World Service

A faith-based organization transforming communities around the globe through just and sustainable responses to hunger, poverty, displacement, and disaster. EIN: 13-4080201 - 10.0%

22047 Clinton Foundation (Bill, Hillary & Chelsea Clinton Foundation)

Improve lives by working together with partners across the U.S. and worldwide to create economic opportunity, improve public health, and inspire civic engagement. EIN: 31-1580204 - 14.9%

25186 CMMB (Catholic Medical Mission Board, Inc.)

Inspired by the example of Jesus, we work in partnership globally to deliver locally sustainable, quality health solutions to women, children, and their communities. EIN: 13-5602319 - 2.7%

22014 ECHO

Fights world hunger by helping people help themselves. Provides training, information, and seeds to development workers, missionaries, and small-scale farmers working in more than 190 countries. EIN: 23-7275283 - 11.1%

22016 Episcopal Relief and Development

Facilitates healthier, more fulfilling lives in communities struggling with hunger, poverty, disaster, and disease in three signature program areas: women, children, and climate. EIN: 73-1635264 - 14.2%



Charities with administrative and fundraising rates exceeding 30.0% are taking the steps necessary to bring these expenses below the 30% level.

PLEASE NOTE: The charity descriptions are provided by the federations and do not necessarily reflect the views of the State of Ohio CCC.

GLOBAL IMPACT, continued

22066 Feed My Starving Children

Volunteers hand pack scientifically formulated meals for undernourished children, which are distributed to a network of over 75 partners in more than 55 countries each. EIN: 41-1601449 - 10.9%

22075 Food For The Poor

One of the largest international relief and development organizations in the United States, serving the poorest of poor. Founded in 1982. EIN: 59-2174510 - 6.5%

22050 Free the Slaves

Works to free people from slavery, help them build new lives, and dismantle the systems that allow slavery to flourish. EIN: 56-2189635 - 10.1%

22058 Global Partners in Care

Improving access to hospice and palliative care worldwide where the need is great and resources are few through collaborative partnerships between U.S. and international organizations. EIN: 16-1590512 - 11.0%

22073 Grameen Foundation (Grameen Foundation USA)

Enabling the poor, especially women, to create a world without poverty and hunger. We leverage people plus technology to create and deliver tools for self-empowerment. EIN: 73-1502797 - 25.4%

22020 Health Volunteers Overseas

Envisions a world where all people have access to quality health care, working to achieve health for all by educating and supporting health workers. EIN: 52-1485477 - 4.3%

22021 Heifer International (Heifer Project International)

Works globally, along side the communities we serve, providing livestock and training in sustainable agricultural practices to create the most favorable opportunity for families. EIN: 35-1019477 - 31.8%

22022 Helen Keller International

Partners with communities that are striving to overcome longstanding cycles of poverty. Delivers the essential building blocks of good health, sound nutrition, and clear vision. EIN: 13-5562162 - 13.8%

22059 HIAS

For over 100 years, this organization has been helping refugees rebuild their lives in safety and freedom. EIN: 13-5633307 - 14.2%

22071 Hope for Haiti

With experience running poverty alleviation programs since 1989, the organization works to improve the quality of life for the Haitian people, particularly children. EIN: 59-3564329 - 3.5%

22067 Human Rights Watch

Defend the rights of people worldwide. We scrupulously investigate abuses, expose the facts widely, and pressure those with power to respect rights and secure justice. EIN: 13-2875808 - 24.9%

22056 Humanity & Inclusion (Handicap International)

Co-winner of the Nobel Peace Prize, we support persons with disabilities and people in situations of conflict, natural disaster, and poverty in 60 countries. EIN: 55-0914744 - 1.9%

22024 International Medical Corps

Global humanitarian organization saving lives and building self-reliance by providing vital medical care, training health care providers, rebuilding clinics, and improving water and sanitation. EIN: 95-3949646 - 11.7%

22025 International Orthodox Christian Charities

Provides humanitarian/development assistance to people in the U.S., Africa, Asia, Europe, and the Middle East who have been devastated by man made and natural disasters. EIN: 25-1679348 - 12.2%



22026 International Relief Teams

Alleviates human suffering by providing health services and other assistance to victims of disaster, poverty and neglect in the United States and around the world. EIN: 33-0412751 - 1.4%

22027 International Rescue Committee

Responding to the world's worst humanitarian crises, helping people to survive, recover, and gain control of their future. EIN: 13-5660870 - 11.3%

22072 Islamic Relief USA

Provides relief and development in a dignified manner regardless of gender, race, or religion, and works to empower individuals in their communities. EIN: 95-4453134 - 15.3%

25058 MAP International

Christian organization providing life-changing medicines and health supplies to people in need. Serving all people, regardless of religion, gender, race, nationality, or ethnic background. EIN: 36-2586390 - 0.5%

22060 Medical Teams International

A humanitarian relief organization serving internationally and locally with expertise in refugee health care, disaster relief, and mobile dental programs. EIN: 93-0878944 - 15.5%

22030 Mercy Corps

Empowers people to survive through crisis, build better lives, and transform their communities for good. EIN: 91-1148123 - 18.7%

25067 Operation Smile

Through our expertise in treating cleft lip and cleft palate, we create solutions that deliver safe surgery to people where it's needed most. EIN: 54-1460147 - 32.4%

22033 Oxfam-America

Global organization working to end the injustice of poverty. EIN: 23-7069110 - 25.8%

22034 Partners In Health

Our mission is to provide a preferential option for the poor in health care. EIN: 04-3567502 - 5.4%

22037 Plan International USA

We are a global girls' rights organization working to end gender inequality around the world. EIN: 13-5661832 - 24.0%

GLOBAL IMPACT, continued

22069 Prison Fellowship International

Provides programs in prisons around the world that are proven to restore prisoners, help their families, and integrate them back into the community. EIN: 51-0247185 - 21.2%

22039 Project HOPE (Project HOPE – The People-to-People Health Foundation, Inc.)

Operates globally, working side-by-side with health care workers and their communities, addressing the greatest public health challenges, enabling people to live their best lives. EIN: 53-0242962 - 11.0%

22063 Rise Against Hunger

Growing a global movement to end hunger by empowering communities, nourishing lives, and responding to emergencies. EIN: 16-1541024 - 8.8%

22041 Salvation Army World Service Office (SAWSO)

With a presence in 131 countries, we work alongside communities to improve the health, economic, educational, and spiritual conditions of the world's most vulnerable. EIN: 13-2923701 - 5.6%

22042 Save the Children

Doing whatever it takes – every day and in times of crisis – transforming children's lives and the shared future. EIN: 06-0726487 - 13.5%

24048 SEE International (Surgical Eye Expeditions International)

Committed to restoring sight and transforming lives of blind people in developing countries. Since 1974, nearly half a million people have received free eye surgery. EIN: 31-1682275 - 40.4%

22044 UNICEF USA

Reaches children where needs are greatest, immediately responds when emergencies strike, invests in innovative solutions to the problems and advocates for their well being. EIN: 13-1760110 - 17.2%

22045 Unitarian Universalist Service Committee

Advances human rights and social justice. Our innovative approaches and impact are grounded in the belief that all people have inherent dignity and rights. EIN: 04-6186012 - 12.8%

22046 United Methodist Committee on Relief (UMCOR) (United Methodist Committee on Relief of Global Ministries (UMCOR))

Compelled by Christ to be a voice of conscience on behalf of the people called Methodist, works globally to alleviate human suffering and advance hope. EIN: 82-1449602 - 10.9%

25083 Water for People

An international organization that promotes the development of high-quality drinking water and sanitation services, accessible to all, and sustained by strong communities, businesses, and governments. EIN: 84-1166148 - 18.5%

22076 White Ribbon Alliance (White Ribbon Alliance for Safe Motherhood)

A global network of reproductive, maternal health, and rights advocates campaigning for more resources and the right policies to prevent the needless deaths of women. EIN: 20-2029170 - 3.5%

22048 Women for Women International

Invests where inequality is greatest by helping women who are forgotten — the women survivors of war and conflict. EIN: 52-1838756 - 18.3%

22065 World Bicycle Relief

Through the Power of Bicycles, we envision a world where distance is no longer a barrier to education, healthcare, and economic opportunity. EIN: 20-5080679 - 29.1%

25132 World Food Program USA (Friends of the World Food Program)

Builds support within the U.S. for the United Nations World Food Programme, the world's largest humanitarian organization, to feed the world's hungriest people. EIN: 13-3843435 - 7.9%

22049 World Relief (World Relief Corporation of National Association of Evangelicals)

Is a global Christian humanitarian organization fighting against violence, poverty, and injustice to create change that lasts today, tomorrow, and for generations to come. EIN: 23-6393344 - 12.5%

22011 World Renew

Joins the world's families to change hunger, poverty, and injustice through locally originated community development programs and internationally coordinated disaster response. EIN: 38-1708140 - 21.6%

26045 World Vision

Relief and development organization helping children worldwide by tackling causes of poverty and developing access to clean water, food, health care, education, and economic opportunity. EIN: 95-1922279 - 9.6%



UNITED NEGRO COLLEGE FUND

Charity Code:

28000 - United Negro College Fund

Website: [uncf.org](https://www.uncf.org)



The United Negro College Fund (UNCF) supports minority student scholarships nationwide. UNCF students now face an unprecedented time in our history with COVID-19 pandemic. Disadvantaged minority students are disproportionately impacted. Your support of our students and our schools is appreciated. "A mind is a terrible thing to waste." EIN: 13-1624241 - 9.0%



AMERICA'S BEST CHARITIES

Charity Code:

25000 - America's Best Charities

Website: best-charities.org



America's Best Charities is an IRS-recognized 501(c)(3) nonprofit association of America's best charities. Our purpose is to represent charities that meet the highest standards of public accountability and program effectiveness and to facilitate gifts to those charities from contributors in fund drives conducted at work and on the web. EIN: 94-3067804 - 4.7%

Federation members listed below.

13020 4 Paws for Ability, Inc.

Providing canine miracles for children with disabilities and injured veterans. Enriching their lives by providing a trained service dog for independent living, stability, and companionship. EIN: 31-1625484 - 17.0%

13038 A Child's Hope International, Inc.

Thousands of children are reached with critically needed food, water, and life supplies. Providing 17,000 meals every day to children around the world. EIN: 26-2650611 - 8.9%

25123 Abortion Federation, National (NAF) (National Abortion Federation)

Women's ability to access abortion care is under attack. Help us keep clinics open so women can obtain the safe, quality abortion care they need. EIN: 43-1097957 - 13.6%

25219 Adopt All Orphans (National Council for Adoption)

Millions of children live without the love of a family. Together, we're helping families navigate their adoption journeys, until every child has a forever home. EIN: 75-1721671 - 21.4%

15002 Adoptable Children (North American Council) (North American Council on Adoptable Children)

Help find loving parents for children, support adoptive families, and raise adoption awareness. More than 114,000 foster children need adoptive families. EIN: 51-0188951 - 9.4%

25002 Adoptions by Cradle of Hope (Cradle of Hope Adoption Center, Inc.)

Provides adoption services and support to children who are waiting for permanent, loving families. Help an abandoned child! EIN: 52-1729434 - 17.5%

15006 After a Child Dies - The Compassionate Friends (Compassionate Friends, Inc.)

A child's death is a devastating experience. We offer support/community education through grief-related resources to help the bereaved reach physical/emotional health. EIN: 36-2968329 - 16.0%

25087 Aid for African Catholic Missions (Living Waters International)

Alleviates human suffering among the poor and marginalized in East Africa. Help supply basic human/spiritual needs; build churches, schools, health clinics, and youth hostels. EIN: 39-1841934 - 1.8%

25103 Aid for Trash Dump Children - The UnForgotten (The Unforgotten)

Saves hungry children and their mothers from eating trash and living on garbage heaps. Gives them clean food and water, shelter, schooling, and a future. EIN: 87-0803021 - 0.0%

24001 AIDS Children's Foundation

Helping provide readily available, life-saving medicine, medical equipment, emergency nutrition, and supplements to children with HIV/AIDS. HIV+ children don't have to die. EIN: 30-0247823 - 9.0%

25176 Air Force Association

Join the Force behind the Force to promote a dominant U.S. Air Force and support Air Force families through professional development, scholarships, and other programs. EIN: 52-6043929 - 11.7%

14001 Alex's Lemonade Stand Foundation for Childhood Cancer

Evolved from a 4-year-old cancer patient's front-yard lemonade stand to a nationwide movement to find a cure for pediatric cancer. Please join us. EIN: 56-2496146 - 8.9%

13017 Alley Cat Rescue

Helps communities help their stray cats. Providing flea treatments, dewormers, and rabies vaccinations, thereby stopping any transmission of zoonotic diseases to humans. EIN: 52-2279100 - 12.2%

24004 Alopecia Areata Foundation National (National Alopecia Areata Foundation)

Provides major research funding, patient educational materials and support for alopecia areata, a mystifying autoimmune disease affecting all ages, causing one's hair to fall out. EIN: 94-2780249 - 16.9%

24005 Alzheimer's Foundation of America

Provides hands-on care and support services nationwide for individuals with Alzheimer's disease and related dementias, and their families. "Caring for the Nation." EIN: 91-1792864 - 8.8%

24035 Alzheimer's Research and Prevention Foundation

Committed to ensuring peak mental performance and optimum brain function throughout our lives. Help fight Alzheimer's disease and find a cure through research and prevention! EIN: 86-0735832 - 6.7%

24006 Alzheimer's Research Foundation, Fisher Center (Zachary and Elizabeth M. Fisher Center for Alzheimer's Research)

Providing unique research into cause, care, and cure of Alzheimer's by Nobel Prize winner Dr. Paul Greengard. EIN: 13-3859563 - 11.4%

14012 American Association for Cancer Research

Funds innovative research to unlock the secrets of cancer and distributes the very latest research findings among all segments of the scientific community worldwide. EIN: 23-6251648 - 8.8%

24036 American Association of Kidney Patients, Inc. (AAKP)

For 47 years AAKP has been dedicated to improving the lives of kidney patients and their families through education, advocacy, and the fostering of patient communities. EIN: 11-2306416 - 13.5%

25027 American Battlefield Trust

Preserves Civil War battlefields and provides Civil War educational tools so that all Americans can understand the history of the Civil War. EIN: 54-1426643 - 7.9%

AMERICA'S BEST CHARITIES, continued

13002 American Humane Association

Protecting millions of children and animals from abuse, neglect, and abandonment for 135 years. We lead understanding of the human-animal bond. The abuse must stop! EIN: 84-0432950 - 27.4%

13039 American Indian College Fund

American Indians account for only 1 percent of college students. Help us change this statistic through scholarships and program support. EIN: 52-1573446 - 18.4%

25210 American Indian Graduate Center

Provides post-secondary education, scholarships, and services to American Indian/Alaskan Native students, preparing them for professional careers and leadership in their communities. EIN: 85-0222386 - 2.2%

25184 American Indian Youth Running Strong

Raising standard of living and self-esteem of Native American children. Providing relief and development to Indian Reservations. Teaching traditional life skills, and respect for Mother Earth. EIN: 54-1594578 - 1.3%

25089 Americans Helping Americans

Fighting American poverty by aiding needy Appalachian and urban Americans; providing low-income families, the elderly, and domestic violence victims with basic relief, support services, and affordable housing. EIN: 54-1594577 - 3.0%

26005 America's VetDogs - The Veteran's K-9 Corps, Inc.

Trains guide, service, and therapy dogs. Transforms the lives of disabled veterans and active service members at home and while deployed in military hospitals. EIN: 20-8814368 - 19.1%

24023 Angel Canines and Wounded Warriors (Mercy Medical Angels)

Ensuring Americans living in poverty or rural areas, who lack monetary means, are able to travel to distant medical specialists for life-saving care and treatment. EIN: 52-1374161 - 8.5%

13033 Animal League America (North Shore Animal League America)

Saving dogs and cats from euthanasia, puppy mills, and hardship emergencies, or disasters. Providing urgent medical care, spay/neuter, loving adoption, and social emotional learning student programs. EIN: 11-1666852 - 15.8%

13014 Animal Legal Defense Fund

Helps people help animals! ALDF provides legal assistance and scholarships to individuals to win the case against cruelty. EIN: 94-2681680 - 21.8%

24037 Anxiety and Depression Association of America

Champions research, provides resources for treatment, and self-help for the millions affected by OCD, PTSD, panic, phobias, social anxiety, GAD, depression, and stress. EIN: 52-1248820 - 14.6%

25202 Apes Alive: The Primate Rescue Center (Primate Rescue Center)

Saving lives and providing a safe haven for chimpanzees and monkeys in need. Providing sanctuary, working to end the bushmeat trade and poaching. EIN: 61-1325369 - 10.3%

25185 Appalachian Trail Conservancy

Preserve and manage this amazing nature trail. Ensuring that its priceless cultural heritage can be shared and enjoyed today, tomorrow, and for centuries to come. EIN: 52-6046689 - 15.6%

13049 Apraxia Kids (Childhood Apraxia of Speech Association of North America (CASANA))

Every child deserves a voice. We're improving the lives of children with apraxia by ensuring each child has their best opportunity to develop speech. EIN: 25-1858159 - 18.7%

25054 Arthritis National Research Foundation

Provides initial research funding to brilliant investigative scientists with new ideas to cure arthritis and other autoimmune diseases. EIN: 95-6043953 - 12.0%

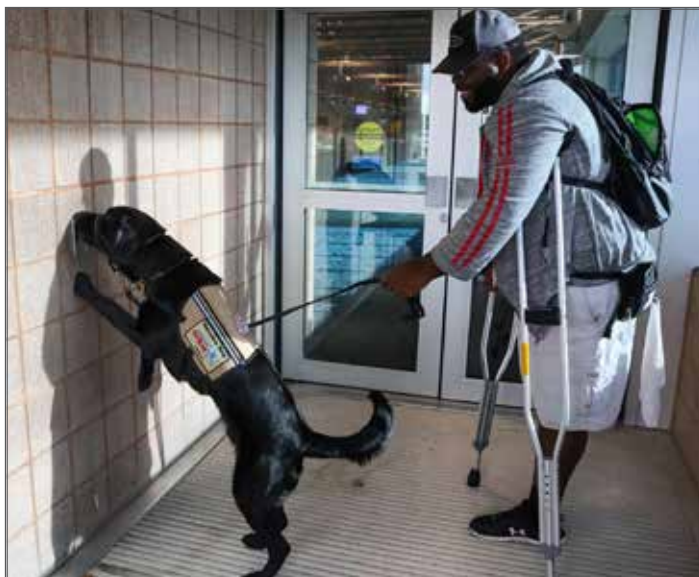

25008 Asian Children's Rescue and Relief Fund (Asian Children's Assistance Limited)

Saving abandoned, orphaned, destitute, handicapped Asian children by providing hope and opportunity to reach their full potential through basic care, corrective surgery, therapy, and training. EIN: 73-1443028 - 20.6%

13029 ASPCA: American Society for the Prevention of Cruelty to Animals

Help stop acts of animal cruelty: staged dog fights to the death, puppy factories with overcrowded and unsanitary breeding pens and kittens tortured for amusement. EIN: 13-1623829 - 19.1%

24043 Autism Intervention and Treatment Research (Organization for Autism Research)

Providing answers and funding studies that provide practical information on lifelong care. Parents of children with autism never stop seeking answers. EIN: 54-2062167 - 19.5%

15007 Autism Society of America

Improving the lives of individuals with autism, their families and the professionals who work with them by providing research, information, education, advocacy, and public awareness. EIN: 52-1020149 - 13.7%

25220 Autoimmune Association (Autoimmune Diseases Association)

Leading in advocacy, awareness, education, and research for more than 100 autoimmune diseases including rheumatoid arthritis, lupus, Graves', celiac, hashimoto's, psoriasis, Sjogren's, scleroderma, and Crohn's disease. EIN: 38-3027574 - 4.0%

25009 Believe in Tomorrow National Children's Foundation

Keeping families together during a child's medical crisis, we provide hospital/respite housing to critically-ill children and their families, so they find hope and comfort. EIN: 52-1332737 - 6.9%

13018 Bergin University of Canine Studies

Your gift helps our students train and place assistance dogs with people with mobility limitations and veterans with combat-related injuries. EIN: 68-0259118 - 4.6%

24050 Beyond Celiac (National Foundation for Celiac Awareness)

Helping save millions of lives, billions of dollars. Celiac disease can lead to malnourishment, infertility, osteoporosis, and other life-threatening diseases. 83 percent of sufferers remain undiagnosed. EIN: 90-0108854 - 21.2%

25010 Bible Believers Fellowship, Inc.

Providing prison ministry reaching English- and Spanish-speaking inmates through counseling and publication of our literature, teaching audios, videos, Bibles, and donated material. Nationwide non-denominational Christian ministry. EIN: 11-2999652 - 4.6%

Charities with administrative and fundraising rates exceeding 30.0% are taking the steps necessary to bring these expenses below the 30% level.

PLEASE NOTE: The charity descriptions are provided by the federations and do not necessarily reflect the views of the State of Ohio CCC.

AMERICA'S BEST CHARITIES, continued

25221 Big Brothers Big Sisters of America

Our mission is to create and support one-to-one mentoring relationships that ignite the power and promise of youth. EIN: 23-1365190 - 11.3%

13021 Big Cat Rescue Corp.

Help us save big cats. Tigers confined to circus wagons. Lions bred for photos then shot in cages. Lynx farmed for their fur. EIN: 59-3330495 - 6.4%

14003 Bladder Cancer Advocacy Network

Helping defeat bladder cancer -- the fifth most common cancer in the U.S. -- by funding research, increasing public awareness, and providing information and support. EIN: 20-2897110 - 24.4%

25211 Born This Way Foundation

Founded by Lady Gaga, BTWF focuses on modeling healthy conversations about mental health, connecting young people with resources/services, and building kinder and braver communities. EIN: 45-2752227 - 29.0%

25164 Boulder Crest Foundation

Healing combat heroes by delivering free retreats for wounded warriors, their families, caregivers, and Gold Star families with PTSD/TBI in a beautiful rural sanctuary. EIN: 27-3228310 - 6.5%

24011 Brain Injury Association of America

Promoting research, providing information, education, and support to assist the 5.3 million Americans and their families coping with traumatic brain injury. EIN: 04-2716222 - 9.6%

14002 Brain Tumor Association, American (ABTA) (American Brain Tumor Association)

Working to eliminate brain tumors by funding research and to meet the needs of patients and their families. EIN: 23-7286648 - 20.3%

26010 Bread and Water for Africa

Strengthening African initiatives for self-sufficiency through grassroots health, clean water, education, orphanages, vocational training, agriculture, and micro-credit programs focusing on women and children. EIN: 54-1884520 - 0.2%

14004 Breast Cancer African American (Sisters Network)

Speaking with one voice, empowering women through education, advocacy, clinical trial recruitment through affiliate chapters nationwide. If we stop the silence, we can save lives. EIN: 76-0480069 - 15.9%

14024 Breast Cancer Aid and Research Institute

Awards medical research grants and ships medical supplies and humanitarian aid to programs that treat breast cancer and other degenerative diseases. Breast cancer support groups. EIN: 36-4617641 - 14.6%

14007 Breast Cancer Research and Assistance Fund

Provides research grants, medical equipment, and supplies to clinics that treat breast cancer and other chronic diseases. Provides educational materials for patients. EIN: 86-0957009 - 16.1%

25014 Brother's Brother Foundation

Connecting people's resources with people's needs: 52 years, 140 countries, \$3 billion in books, food, medical supplies, pharmaceuticals, and shoes. Forbes Magazine "1st in efficiency." EIN: 34-6562544 - 1.4%

13047 Buddhist Tzu Chi Foundation

Volunteer-based humanitarian organization that serves in alignment with the Sustainable Development Goals, providing disaster relief, environmental protection, education, and medical services. EIN: 94-2952782 - 5.8%

24025 Can Do Multiple Sclerosis

Provides lifestyle empowerment programs for people and families living with MS that transform and improve their quality of life. I am, I can, I will! EIN: 74-2337853 - 16.8%

14025 Cancer Aid and Research Fund

Awards scientific research grants, provides medical supplies and equipment to programs that treat cancer and other degenerative diseases. Cancer support groups for patients and families. EIN: 74-2520175 - 8.8%

14008 Cancer Care, Inc.

Services include professional counseling, educational programs, financial assistance, and practical help, all free of charge, for people with cancer, their loved ones, and the bereaved. EIN: 13-1825919 - 29.2%

14033 Cancer Research America NRCR (National Foundation for Cancer Research)

If you agree that world-class, cutting-edge research is the key to more effective cancer treatments. EIN: 04-2531031 - 23.0%

14010 Cancer Research Fund of the Damon Runyon-Walter Winchell Foundation

Prevention and detection - join us now - save lives! EIN: 13-1933825 - 12.9%

13003 Canine Assistants

Training great dogs for special people. Invest in freedom by providing service dogs to children and adults with disabilities. No cost to recipients. Thank you! EIN: 58-1974410 - 17.5%

13004 Canine Companions for Independence

Helps give independence to people with disabilities! Canine Companions for Independence changes the lives of children and adults by providing highly trained assistance dogs. EIN: 94-2494324 - 12.0%

13015 Canine Health Foundation (American Kennel Club Canine Health Foundation)

Helps dogs live longer, healthier lives by fighting canine diseases like cancer, epilepsy, eye, and heart disease. Our work furthers human treatments and cures, too. EIN: 13-3813813 - 8.8%

25147 Canine Wounded Heroes

Equips K-9 police dogs with bullet-proof, knife-proof, blast-resistant protective vests to help keep them safe in the line of duty. EIN: 45-5591906 - 25.5%

15009 Canines for Disabled Kids

Supporting the creation of child-canine service teams to promote independence and social awareness. EIN: 04-3412812 - 12.5%

25222 Carry The Load

Dedicated to honoring and celebrating the sacrifices made by our nation's heroes. EIN: 27-4568835 - 4.6%



Charities with administrative and fundraising rates exceeding 30.0% are taking the steps necessary to bring these expenses below the 30% level.

PLEASE NOTE: The charity descriptions are provided by the federations and do not necessarily reflect the views of the State of Ohio CCC.



AMERICA'S BEST CHARITIES, continued

25015 Carter Center

Advances human rights and alleviates unnecessary human suffering. Waging peace. Fighting disease. Building hope. Led by former President Jimmy Carter and Rosalynn Carter. EIN: 58-1454716 - 16.4%

27027 Catholic Legal Immigration Network, Inc.

Through more than 270 affiliates, assists low-income immigrants, reunites families, promotes citizenship, helps victims of domestic violence, advocates, builds capacity, and trains legal immigration providers. EIN: 52-1584951 - 17.6%

25016 Catholic Relief Services

Rushes food, clothing, shelter, water, and comfort effectively and efficiently in times of disaster and provides the means to self-sufficiency to God's most vulnerable children. EIN: 13-5563422 - 6.1%

25092 Catholics for the Poor and Needy Worldwide (Catholic Volunteer Network)

Supports full-time Christian volunteers and mission programs responding to the challenges of communities/individuals in need across the globe. Where faith and service meet! EIN: 52-1106192 - 7.3%

13030 Cats on Death Row

Rescues cats facing imminent execution if they do not get interim financial sponsors or foster parents or receive medical treatment required to become adoptable. EIN: 27-2033192 - 19.6%

24016 Center for Infectious Disease and Vaccine Research (La Jolla Institute for Immunology)

We're moving closer to a cure. Our cutting-edge research is advancing new treatments and cures for millions suffering from diabetes and other chronic, debilitating diseases. EIN: 33-0328688 - 9.3%

25148 Center for Reproductive Rights

Promotes and defends women's reproductive freedom and health. We use the law in the U.S. and globally to ensure women's dignity, equality, and self-determination. EIN: 13-3669731 - 24.0%

25050 Certified Humane (Humane Farm Animal Care)

Supports certification program for humane food production, improves farm animals' lives, bans antibiotics or growth hormones, and assures consumers that certified products meet these standards. EIN: 47-0910622 - 3.5%

25018 Challenger Center

Dedicated to producing innovative techniques for educating students in science, technology, engineering, and mathematics (STEM) through the excitement of space exploration and scientific discovery. EIN: 76-0192067 - 10.2%

13048 Chesapeake Bay Foundation

America's waters and marine life face toxic pollution, overfishing, and urban sprawl. Help realize our vision: safe drinking water, pristine waterways, thriving ecosystems locally and nationwide. EIN: 52-6065757 - 20.6%

15012 Child Find of America

Provides child kidnapping prevention and location specialists, helping children and devastated parents through free investigation, mediation, and publicity. Your gift could bring a missing child home. EIN: 22-2323336 - 3.3%

25019 Child Foundation

Helps children who have been identified as high achievers remain in school while living in poverty. EIN: 93-1148608 - 11.0%

25020 Child Rescue International (Mission Without Borders)

Helping children who are abandoned, orphaned, hungry, living in bleak institutions needing hope and love. Your support helps us save and change their lives! EIN: 77-0292572 - 11.9%

15037 Child Slavery, Trafficking and Forced Labor Rescue (GoodWeave International)

Devoted to the rescue of trafficked and exploited child laborers from carpet looms in Asia, offering them rehabilitation, counseling, education, and a home. EIN: 52-2042014 - 14.6%

14013 Childhood Cancer Research for a Cure (St. Baldrick's Foundation)

Shaving heads to conquer kids' cancer is serious fun! A cure is a serious dream. Help make it come true by funding lifesaving research. EIN: 20-1173824 - 34.8%

15016 Children of Addiction (NACoA) (National Association for Children of Alcoholics)

Those most hurt by alcohol and drugs don't even use them! Help us protect and save children of addiction from traumatic physical and psychological abuse. EIN: 94-2865311 - 7.2%

25125 Children of Fallen Patriots Foundation

College scholarships to children of U.S. service members killed in combat or training, making the ultimate sacrifice for freedom. We care for those left behind. EIN: 47-0902295 - 16.7%

15017 Children of the Night

Rescues America's children from the ravages of prostitution. Provides shelter, hope, and new-beginnings. With your support, we can save more. Our children deserve a fighting chance! EIN: 95-3130408 - 13.7%

14027 Children's Cancer Aid and Research Institute

Provides childhood cancer research grants. Ships medical supplies and humanitarian aid to programs that treat childhood cancer and other degenerative diseases. Provides summer camp sponsorships. EIN: 86-0932492 - 14.3%

15038 Children's Defense Fund

Protecting children from poverty, abuse, and neglect, and ensuring access to quality health care. Speaking for vulnerable children who cannot vote, lobby, or speak for themselves. EIN: 52-0895622 - 15.5%

15018 Children's Hunger Fund

Feeding the hungry at home and abroad. Food, clothing, and medicine aid children in impoverished countries and in America's inner-cities. EIN: 95-4335462 - 2.0%

26015 Children's Hunger Relief Fund

Millions of innocent children needlessly die before age five! Help us provide millions of meals, healthcare, clean water, housing, education, God's love and stop starvation. EIN: 51-0168428 - 8.0%

25032 Children's Organ Transplant Association

Gives hope and makes miracles for children and young adults needing life-saving transplants. All funds raised for these children go toward transplant expenses. EIN: 35-1674365 - 15.0%

AMERICA'S BEST CHARITIES, continued

25025 Christian Freedom International

Providing aid and advocacy to persecuted Christians and their neighbors in communities world-wide, including hospitals, schools, orphanages, medical and emergency relief, food, Bibles, and self-help initiatives. EIN: 52-1283394 - 17.0%

25026 Christian Relief Services

Helping save lives through relief, aid, and environmentally sustainable micro-development in the under-developed world. Millions die without basic needs like food, water, housing, orphan-care, and medicine. EIN: 54-1884868 - 15.1%

29025 Columbus Relief, Inc.

We work with the homeless in Ohio by traveling into communities providing them with food, clothing, and spiritual support. EIN: 47-4704830 - 10.5%

25029 Concerns of Police Survivors, Inc. (COPS)

Provides grief support and resources for surviving families of law enforcement officers killed in the line of duty; law enforcement trauma training, and public education. EIN: 52-1354370 - 10.9%

13050 Coral Reef Alliance, The

70 percent of corals are threatened or gone. Partners with local communities to save coral reefs and sustain efforts so corals flourish. EIN: 94-3211245 - 21.0%

25094 Cornelia de Lange Syndrome Foundation

Children born with physical, cognitive, and medical challenges. Parents need information, comfort, and support. Help us provide free publications, guidance, emotional support, and awareness. EIN: 06-1057497 - 14.3%

25031 Correctional Peace Officers Foundation

Provides a non-profit charity for correctional officers and their families by providing line-of-duty death benefit and catastrophic assistance in cases of accident or illness. EIN: 68-0023302 - 18.1%

15022 Covenant House

We shelter, mentor and job train homeless kids and conduct public education/prevention for young people. Sites in 31 cities, almost 50,000 kids helped. EIN: 13-2725416 - 21.5%

24014 Cure Alzheimer's Fund

Supports breakthrough research and has one objective: To find a cure for Alzheimer's Disease as quickly as possible. EIN: 52-2396428 - 9.3%

13051 Cure SMA (Families of SMA)

Funds and directs comprehensive research for spinal muscular atrophy, the number one genetic cause of death for infants. We're dedicated to developing a cure. EIN: 36-3320440 - 18.8%

25128 Deaf Children's Literacy Project (National Cued Speech Association)

Most hearing-impaired children are behind in English language and literacy. Reading opens the door to their future. Give them the power of English to succeed. EIN: 52-1263121 - 1.9%

25110 Delta Research and Educational Foundation

Provides research and educational programs supporting socioeconomic empowerment of African American women and their families. Empowerment programs impacting more than 50,000 women and their families. EIN: 52-1338072 - 3.7%

24015 Diabetes Action Research and Education Foundation

Funding research for treatment, prevention, and cure. Our Diabetes University focuses on alternative therapies. 100 percent of workplace contributions are used for research and program services. EIN: 52-1714027 - 9.0%

25033 Direct Relief

Providing direct and targeted medical assistance to people victimized by poverty, disaster, and civil unrest. Each dollar provides between \$21 and \$37 (wholesale) in aid. EIN: 95-1831116 - 0.4%



25034 Disabled American Veterans (DAV) Charitable Service Trust

Building better lives for disabled veterans and their families ... prosthetics research and devices for amputees traumatic brain injury therapy guide/assistance dogs and comfort for survivors. EIN: 52-1521276 - 1.7%

25035 Disabled Children's Fund (Compassion Care for Disabled Children)

Providing poor, disabled children worldwide with corrective surgery, and free distribution of specialty wheelchairs, walkers, crutches, rehabilitation equipment, and therapy. EIN: 52-2062902 - 12.2%

13023 Dogs & Cats Stranded on the Streets

Finding safe, loving homes for these helpless victims of abuse, abandonment, and neglect. Dogs and cats are dumped on the street ... injured, scared, and hungry. EIN: 27-2063483 - 2.3%

13034 Dogs Deserve Better

Committed to rescuing and rehabilitating dogs who have suffered abuse and neglect, and those who have lived their lives chained or penned. EIN: 03-0480223 - 4.0%

13024 Dogs for Better Lives (Dogs for the Deaf, Inc.)

Saves dogs' lives so they can save people with hearing loss, autism, and mental/emotional challenges and providing sound awareness, safety, self-confidence, and independence. EIN: 93-0681311 - 12.6%

13011 Dogs Last Chance (Last Chance for Animals)

Focuses on educating and informing the public that avoiding lifestyle choices that cause animal suffering can enhance the quality of human life. EIN: 95-4013155 - 10.6%

13016 Dogs on Death Row

Rescues dogs facing imminent execution if they do not get interim financial sponsors or foster parents or receive medical treatment required to become adoptable. EIN: 20-5530700 - 12.0%

24017 Dystonia Medical Research Foundation

Advancing research for more effective treatments and ultimately a cure for dystonia, promoting awareness and education for the well-being of affected individuals and families. EIN: 95-3378526 - 17.5%

25212 Educated Choices Program, Inc.

Educating for a better world -- we educate students to explore how food choices impact our health, the environment and animals. EIN: 47-5137685 - 10.8%

AMERICA'S BEST CHARITIES, continued

25150 Elephants, Saving Elephants and Habitat Worldwide (International Elephant Foundation)

Helping protect elephants, habitat, and people. Habitats become roads, farms, and villages. EIN: 75-2815706 - 15.4%

25129 EOD Warrior Foundation

Provides support to explosive ordnance disposal (EOD) warriors, and their families, the families of fallen EOD warriors and ongoing care for the EOD Memorial Wall. EIN: 20-8618412 - 12.8%

25038 Equine Land Conservation Resource

Help us save the lands our horses need. No land, no horse. We lose 6,000 acres of open land every day. EIN: 52-2139677 - 15.3%

25021 Fabretto Children's Foundation, Inc.

Empowering underserved children and families in Nicaragua to reach their full potential, improve their livelihoods, and take advantage of economic opportunity through education and nutrition. EIN: 36-3894824 - 13.0%

25041 Farmers and Hunters Feeding the Hungry

Helping put nutritious meat on the plates of hungry children and families nationwide. We pay for the butchering of donated deer, elk, and livestock. EIN: 52-2151919 - 7.3%

25178 Feed God's Hungry Children

Feeding, clothing, and educating the poorest of the poor in the USA and third world countries. Shipping humanitarian supplies to children's programs. Loving the children! EIN: 86-1004800 - 8.4%

25133 Fisher House Foundation

Builds and donates Fisher Houses at military/VA medical centers, supports existing houses, helps military families in need, and awards scholarships for military children. EIN: 11-3158401 - 7.0%

25223 Fred Hutchinson Cancer Center (Seattle Cancer Care Alliance)

Unites comprehensive care and advanced research to provide the cancer treatment options and accelerate discoveries that prevent, treat and defeat cancer and diseases. EIN: 91-1935159 - 12.6%

25179 Gary Sinise Foundation

Builds smart homes for severely wounded veterans, lifts the military community's spirits with Lt. Dan Band concerts, supports first responders and families of the fallen. EIN: 80-0587086 - 12.2%

24044 Gluten Intolerance Group of North America

Gluten can cause long-term, life-threatening health hazards. Monitoring of food supply is critical. Help to educate and audit food companies for the gluten-free consumer's safety. EIN: 91-1458226 - 9.1%

13058 GO2 Foundation for Lung Cancer

Providing the only national organization dedicated exclusively to providing patient support and advocacy for the millions living with or at-risk of lung cancer. EIN: 20-4417327 - 16.2%

25045 Greenpeace Fund

Seeks solutions to environmental dilemmas and promotes open, informed debate about society's environmental choices, protecting our planet and the humans who reside in it. EIN: 95-3313195 - 10.2%

26026 Guide Dog Foundation for the Blind

Using innovative training methods, trains guide and service dogs to restore independence and mobility, empowering people with disabilities to live a life without boundaries. EIN: 11-1687477 - 10.7%

13007 Guide Dogs for the Blind

Providing safety and companionship to the blind as well as love, responsibility, and purpose to dogs. We bring deserving people and exceptional dogs together for life! EIN: 94-1196195 - 14.4%

13008 Guide Dogs of America (International Guiding Eyes, Inc.)

Provides guide dogs and their instruction so visually impaired individuals can achieve their goals. Loss of vision comes with loss of mobility and independence. EIN: 95-1586088 - 6.9%

25218 Habitat for Humanity International

Partners with families globally to strengthen communities, build, or improve homes and advocate for everyone's right to live in safe, affordable housing. EIN: 91-1914868 - 16.2%

24040 Hearing Health Foundation

Mission is to prevent and cure hearing loss and tinnitus through groundbreaking research and to promote hearing health. EIN: 13-1882107 - 6.2%

24041 Heart Disease Aid and Research Fund (Heart Disease Research Institute)

Provides research grants and medical and humanitarian supplies to hospitals. Provides heart disease educational materials to patients and families. Curing begins with a caring heart! EIN: 51-0555174 - 12.8%

13010 Hearts United for Animals

Provides financial assistance to needy families for veterinary care to save their beloved pets; trains therapy dogs for the elderly and disabled. EIN: 47-0773858 - 2.4%

25047 Hispanic Scholarship Fund

Empowers Latino families with the knowledge and resources to successfully complete a higher education by providing scholarships. EIN: 52-1051044 - 4.7%

15025 Holt International Children's Services

You can help struggling families care for their children, and unite orphaned and abandoned children with adoptive families. Every child deserves a loving, secure home. EIN: 23-7257390 - 25.5%

25095 Homes For Our Troops

Builds specially adapted, handicap-accessible homes for severely injured veterans across the country. The homes are provided at no cost to the veterans. EIN: 54-2143612 - 12.5%

25224 Hope For The Warriors®

The mission of Hope For The Warriors is to restore self, family, and hope to the warrior communities we serve. EIN: 20-5182295 - 8.2%

25048 Hope Worldwide

Sick mothers in Cambodia. Orphans in South African slums. Flood victims in the Philippines. Syrian refugees in Germany. Help bring them hope. EIN: 04-3129839 - 24.0%



AMERICA'S BEST CHARITIES, continued

25049 Hospice Foundation for End-of-Life Care (Foundation for End-of-Life Care)

Provides the medical, social, and spiritual support necessary for a quality end-of-life experience for individuals and their families, through your contributions.

EIN: 65-0943337 - 14.3%

24022 Hospice Foundation of America

Providing America's resource for free and accurate information about hospice and serving as the national clearinghouse for educational programs and materials to improve end-of-life care. EIN: 59-2219888 - 8.8%

25130 Institute on Violence, Abuse and Trauma (Family Violence and Sexual Assault Institute)

Building bridges to end violence: links practice, policy, research, and advocacy to stop abuse and interpersonal violence. Join us to help people heal!

EIN: 75-2401334 - 9.9%

14015 International Myeloma Foundation

Dedicated to improving the quality of life of multiple myeloma patients through support, education, advocacy, and collaborative research. EIN: 95-4296919 - 9.2%

13062 International Rhino Foundation

Brutally slaughtered for their horns and squeezed out by human populations, rhinos are struggling to survive. Help us to save these magnificent animals.

EIN: 75-2395006 - 26.3%

25177 Intrepid Fallen Heroes Fund

Provide treatment facilities for military personnel severely injured in Iraq and Afghanistan with programs fostering a family healing process. EIN: 20-0366717 - 8.4%

25114 Iraq and Afghanistan Veterans of America, Inc.

Strives to CONNECT, UNITE and EMPOWER post-9/11 veterans while advocating for the advancement of critical veterans' issues that affect all generations.

EIN: 20-1664531 - 20.6%

13025 Israel Guide Dog Center for the Blind

Raising and training faithful assistance guide dogs to provide blind Israelis with independence, safe mobility, and self-confidence. Clients receive the dogs for free.

EIN: 23-2519029 - 4.8%

25193 K9s For Warriors

Rescue dogs trained as service dogs for veterans / active duty military suffering from PTSD, TBI, or MST. New leash on life to military heroes. EIN: 27-5219467 - 15.2%

14016 Kidney Cancer Association

Join the KCA as we lead the charge in finding the cure for kidney cancer. Alone we are strong, but together we are unstoppable. EIN: 36-3719712 - 24.0%

22029 Lutheran World Relief

Affirming God's love for all people, we work with Lutherans and partners around the world to end poverty, injustice, and human suffering. EIN: 13-2574963 - 10.8%

14032 Lymphoma Foundation of America

Providing a national organization helping lymphoma patients and families: patient support services, specialist referrals, nurse counseling, research, grants, new treatments, second opinions, patients' rights. EIN: 52-1662087 - 1.0%

14019 Lymphoma Research Foundation

Dedicated solely to funding critical research, providing essential programs and raising awareness to patients and their families. We are the nation's largest lymphoma specific organization. EIN: 95-4335088 - 14.6%

25136 Marine Corps -- Law Enforcement Foundation

Awards scholarships to children of active duty Marines and federal law enforcement. Possible assistance for children of Marines for medical expenses not covered by insurance. EIN: 22-3357410 - 2.6%

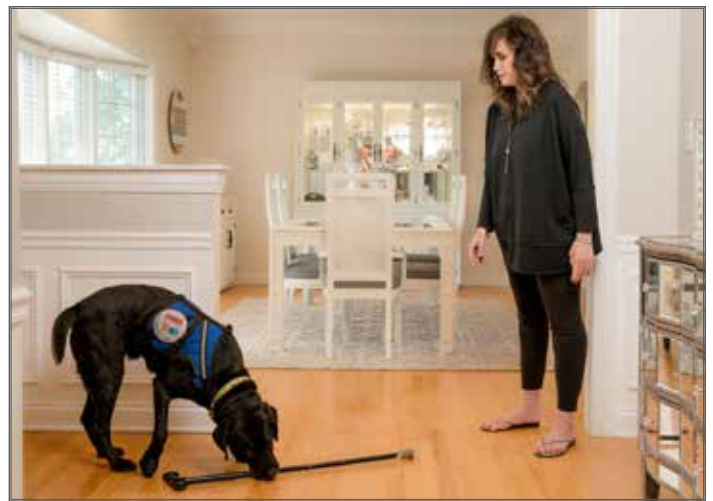

25155 Marine Corps Scholarship Foundation

Providing need-based scholarships to military children, through the oldest and largest program of its kind. \$80 million in scholarships awarded to children of Marines. EIN: 22-1905062 - 13.0%

25156 Marine Mammal Center

Helping thousands of orphaned, sick, and injured marine mammals that would have died if not for our state-of-the-art animal care and research facilities. EIN: 51-0144434 - 20.0%

25060 Matthew 25: Ministries

Rescuing and reusing products from major corporations, we can effectively provide basic necessities, educational opportunities, and disaster relief. Helping the poorest of the poor. EIN: 31-1348100 - 0.6%

25167 Ms. Foundation for Women

We're the first national women's foundation. We're changing the face of philanthropy and transforming our democracy by putting women and girls of color first. EIN: 23-7252609 - 12.3%

15043 National CASA Association

Leads a nationwide movement of volunteers who advocate for children who have experienced abuse or neglect so they can heal and thrive. EIN: 91-1255818 - 15.9%

15027 National Center for Missing and Exploited Children

Works to find missing children, reunite families, and end child sexual exploitation both on our streets and the internet. Become a hero! EIN: 52-1328557 - 5.8%

25216 National Park Foundation

Help safeguard the priceless legacy of our national parks -- today, and for generations to come. National parks are places to treasure, celebrate, and preserve. EIN: 52-1086761 - 22.6%

25064 National Park Trust

Providing the American park experience: Preserving and protecting critical, endangered parklands, and promoting programs that send youth outdoors to experience our nation's parks. EIN: 52-1691924 - 12.0%

13060 National Pediatric Cancer Foundation

Dedicated to funding research that will lead to less toxic and more targeted therapies to eliminate childhood cancer worldwide. EIN: 59-3097333 - 8.6%

25205 National Veterans Legal Services Program, Inc.

Providing free legal services to help military veterans/families secure disability benefits to which they are entitled from the Dept. of Veterans Affairs and the Armed Forces. EIN: 52-1238058 - 16.9%

25169 Navy SEAL Foundation

Honoring and remembering our Navy SEAL warriors and their families. Invest in education, family resiliency, and wounded care. Support surviving families. Preserve a legacy. EIN: 31-1728910 - 6.5%

Charities with administrative and fundraising rates exceeding 30.0% are taking the steps necessary to bring these expenses below the 30% level.

PLEASE NOTE: The charity descriptions are provided by the federations and do not necessarily reflect the views of the State of Ohio CCC.

AMERICA'S BEST CHARITIES, continued

13005 NEADS, Inc.

Custom-trains dogs and shelter rescues as assistance dogs to enhance independence for wounded veterans, autistic children, and people with physical disabilities.

EIN: 23-7281887 - 10.0%

25065 Operation Compassion

Helping distribute life-sustaining food and supplies to hungry, and starving children, single parents struggling to survive, widows living in poverty, and homeless created by disasters. EIN: 62-1697490 - 0.5%

25066 Operation Homefront

Support our military families. Help us provide emergency financial assistance and morale programs to military families and wounded warriors. Be a caring patriot! EIN: 32-0033325 - 13.4%

25116 Outreach International

We create lasting solutions to poverty by helping people around the world access their own safe water, nutrition, income, health, education, and more.

EIN: 43-1164177 - 13.1%

25225 Pachyonychia Congenita Project

Genetic skin disease with extremely painful blisters, calluses, and thickened nails. Please help provide essential patient services and success in finding treatments and a cure. EIN: 68-0567493 - 8.7%

24058 Parkinson's Research - The Michael J. Fox Foundation for Parkinson's Research (Michael J. Fox Foundation for Parkinson's Research)

One urgent goal: Eliminate Parkinson's disease in our lifetime. 89 cents of every dollar spent goes to research, leading to \$450 million granted since 2000.

EIN: 13-4141945 - 6.6%

25194 Paws for Purple Hearts

Teaching Veterans with Post Traumatic Stress Disorder to train service dogs for fellow Veterans with physical disabilities and combat-related injuries.

EIN: 45-3342634 - 18.3%

13012 Paws with A Cause

Trains assistance dogs nationally for people with disabilities and provides lifetime team support which encourages independence. Promotes awareness through education. EIN: 38-2370342 - 14.7%

13037 Paws4Vets (paws4people, Inc.)

Placing customized service dogs with veterans and their dependents living with disabilities including PTSD, TBI, and MST. EIN: 54-1948479 - 7.2%

15031 Pearl S. Buck International

Advancing the legacy of our founder through adoption, humanitarian, and cross-cultural educational programs. Child bi-racial discrimination is devastating! Help us turn the tide. EIN: 23-1637212 - 13.7%

13032 PETA: People for the Ethical Treatment of Animals

Helping fight cruelty. Save lives! Your gift makes a kinder world for animals through undercover investigations, rescues, humane education, spay/neuter, and high-profile advocacy campaigns. EIN: 52-1218336 - 11.7%

25180 Pets for Patriots, Inc.

Provide recovery and transform the lives of veterans, wounded warriors, and active duty military through the adoption and care of overlooked shelter dogs and cats. EIN: 27-1082210 - 14.9%

25181 Philippine Children's Hunger Fund

Providing for the needs of starving children: food, education, and medical care. Shipping medical supplies and equipment to hospitals that treat children with medical conditions. EIN: 46-5275183 - 4.5%

15044 Philippine Children's Shelter (Children's Shelter of Cebu)

Our shelter provides needy Filipino children with food, medicine, education and a loving home. You can make the difference in the life of an orphan!

EIN: 41-1330241 - 11.7%

22038 Planned Parenthood Federation of America

Ensuring access to affordable reproductive health care, protecting reproductive rights, and promoting access to comprehensive, medically accurate sexuality education, domestically, and internationally. EIN: 13-1644147 - 28.7%

25139 Public Employees for Environmental Responsibility

Is a watchdog organization that supports public employees in advocating for sound stewardship of natural resources, maintaining government accountability and fighting for scientific integrity. EIN: 93-1102740 - 14.2%

25140 Rainforest Trust

Buys and saves threatened rainforest acres! Protect jaguar habitat and other endangered species! We've saved 7 million acres from deforestation. \$100 saves 1 acre! EIN: 13-3500609 - 2.7%

25101 Rape, Abuse and Incest National Network (RAINN)

Runs National Sexual Assault Hotline. Free, 24/7 services help 120,000 people/year. Programs prevent rape, help victims, and put rapists in jail. Largest anti-rape organization. EIN: 52-1886511 - 10.3%

24029 Restless Legs Syndrome Foundation, Inc.

10 million Americans suffer with restless legs syndrome (RLS). We provide education, advocacy, and support, and fund research toward a cure for this debilitating neurological disease. EIN: 56-1784846 - 19.7%

25172 Rocky Mountain Elk Foundation

Ensures future of elk, other wildlife and our hunting heritage by conserving, restoring, and enhancing natural habitats through land purchases, conservation easements, education, and research. EIN: 81-0421425 - 29.9%

13013 Search Dog Foundation (National Disaster Search Dog Foundation)

Saving dogs and people! We rescue dogs, partner them with firefighters, and train them to locate people buried alive during disasters. Join the search!

EIN: 77-0412509 - 17.6%

13019 Seeing Eye, Inc.

Enhancing lives by bringing independence, dignity, and self-confidence to blind people through our Seeing Eye® dogs. These dogs bring mobility, safety, and self-sufficiency to thousands. EIN: 22-1539721 - 12.0%

25051 Semper Fi & America's Fund

Providing financial assistance to critically injured and ill post 9-11 Marines and sailors and their families as well as other service members attached to Marine units. EIN: 26-0086305 - 7.4%

25071 SEVA Foundation

Imagine being blind one day and seeing the next. Or, receiving seeds, tools, or gardening classes to promote healthy living. Help another achieve these miracles today. EIN: 38-2231279 - 29.6%

25072 Shriners Hospitals for Children

Dedicated to improving the lives of children by providing pediatric specialty care, innovative research, and outstanding teaching programs. EIN: 36-2193608 - 15.6%

14021 Skin Cancer Foundation

Skin cancer, the world's most common cancer, is occurring at epidemic levels. Your support enables us to continue our public education programs and groundbreaking research. EIN: 13-2948778 - 8.4%



Charities with administrative and fundraising rates exceeding 30.0% are taking the steps necessary to bring these expenses below the 30% level.

PLEASE NOTE: The charity descriptions are provided by the federations and do not necessarily reflect the views of the State of Ohio CCC.



Supporting Veterans to honor family members!



I come from a long line of veterans in my family that I'm very proud to call my heroes in life, from WWII to Korea. I lost a close childhood friend to cancer after 20 years of service in the Marines which included two tours in Iraq. Knowing some of the struggles our veterans face, I felt it was important to try and give back in some way, yet, will never be enough.
-Veterans of Foreign Wars

Melissa Keefer
Ohio Board of Embalmers and Funeral Directors

AMERICA'S BEST CHARITIES, continued

25073 Soldiers' Angels

Provides aid for deployed/returning service members, wounded heroes, and military families and provides VA assistance for veterans. EIN: 20-0583415 - 8.4%

13027 Southeastern Guide Dogs, Inc.

Provides guide dogs through Paws for Independence programs for visually impaired individuals and Paws for Patriots for veterans with PTSD. EIN: 59-2252352 - 11.4%

15041 Special Operations Warrior Foundation

Provides scholarship grants and counseling to children of special operations people who die in combat or training. Provides financial assistance to wounded special operations people. EIN: 52-1183585 - 3.7%

24031 Spinal Cord Injury Network International

Helping link people with spinal cord injuries to the best treatment and care. Pain, paralysis, spinal cord injuries, accessibility, home modifications, wheelchairs. Lifetime challenges. EIN: 94-3037195 - 17.3%

25085 Sportsmen's Alliance Foundation (United States Sportsmen Alliance Foundation)

Works to protect and advance outdoor sports through public education by introducing youth and their families to an active outdoor lifestyle through the Trailblazer Adventure Program. EIN: 31-0941103 - 14.5%

25196 Suicide Awareness Voices of Education

Suicide is preventable, but often the warning signs go unnoticed. Through public awareness we can reach and treat those in trouble before it's too late. EIN: 41-1702239 - 9.4%

25074 Support Our Troops®

Help provide tons of morale and well-being to troops and families worldwide! Don't abandon America's troops! They support us, let's support them! EIN: 33-1112829 - 0.9%

24032 TMJ Association, Ltd.

Helping promote awareness, education, and scientific research. TMJ (jaw) disorders affect a person's ability to speak, eat, chew, smile, kiss, and even breathe. EIN: 39-1691109 - 23.2%

15033 Toys For Tots Foundation (Marine Toys for Tots Foundation)

Brighten a child's face on Christmas morning. Help the Marines provide a treasured gift and a cherished memory for millions of our nation's neediest children. EIN: 20-3021444 - 2.7%

25141 Travis Manion Foundation

Empowers veterans and families of the fallen to develop character in future generations. EIN: 41-2237951 - 12.3%

25119 USA Cares, Inc.

Responds to hundreds of real military families in crisis every week. PTSD, foreclosure, unemployment, food shortage, utility shut-off. Help us help them. EIN: 05-0588761 - 12.6%

25208 Vegan Outreach

Educating about vegan living and its benefits to human health, the environment, and the welfare of animals. EIN: 86-0736818 - 11.3%

25120 Veteran Tickets Foundation

Supporting our military, veterans, and their families with entertainment, lasting memories, and reintegration opportunities by providing tickets to sporting events, concerts, and family activities. EIN: 26-2291955 - 0.9%

25081 Veterans of Foreign Wars Foundation

Returning the favor! Helps to fund the costs of telephone calls for troops overseas and provides emergency financial help for their families. Veterans Administration claims assistance. EIN: 43-1758998 - 15.9%

25084 Water.org

Is an international nonprofit organization that has positively transformed millions of lives around the world with access to safe water and sanitation. EIN: 58-2060131 - 24.6%

13064 Wounded Warrior Emergency Support Fund (Air Warrior Courage Foundation)

Honor our wounded warriors! We provide rehab services at three military medical centers, and starter IRS 529 College Savings Plans for dependents of aircrews KIA. EIN: 77-0490412 - 3.6%

25122 Wounded Warriors in Action Foundation

Provides world-class hunting and fishing opportunities to our nation's combat wounded service members; assists healing heroes through the power of the great outdoors. EIN: 26-0718304 - 7.6%

25162 Wreaths Across America

Placing wreaths on veteran gravestones in all 50 states and beyond, we remember the fallen, honor those who serve and teach children about freedom. EIN: 20-8362270 - 16.4%

Charities with administrative and fundraising rates exceeding 30.0% are taking the steps necessary to bring these expenses below the 30% level.

PLEASE NOTE: The charity descriptions are provided by the federations and do not necessarily reflect the views of the State of Ohio CCC.

EARTHSHARE

Charity Code:

21000 - EarthShare



Website: earthshare.org

EarthShare is a national nonprofit that brings together the most influential environmental and conservation organizations with employers, people and communities to transform how we protect our planet. With our network of more than 500 nonprofit partners, we give you a voice in how you take action — from impacting air quality, clean water and climate change to preserving the land and wildlife in your own backyard. EIN: 52-1601960 - 8.2%

Federation members listed below.

21116 Adirondack Council, Inc.

Leading advocate for preserving the greatest remaining Wilderness east of the Mississippi River and north of the Everglades, New York's 6-million-acre Adirondack Park. EIN: 14-1594386 - 17.6%

21001 African Wildlife Foundation

Works to ensure wildlife and habitats thrive in modern Africa. Since 1961, our multi-faceted approach ensures conservation strategies work for wildlife and people. EIN: 52-0781390 - 18.6%

21002 Alaska Conservation Foundation

Works to protect Alaska's natural environment by building resilience to climate change and defending public lands and waters. EIN: 92-0061466 - 26.6%

21080 Alliance for the Great Lakes

To protect, conserve and restore the Great Lakes ensuring healthy water in the lakes and in our communities for all generations of people and wildlife. EIN: 23-7104524 - 22.3%

25124 American Bird Conservancy

Protecting native wild birds and their habitats throughout the Americas, through reserve creation, habitat restoration, and threat reduction, leading public/private conservation partnerships to get results. EIN: 52-1501259 - 16.1%

21003 American Farmland Trust

Stopping the loss of farmland to sprawling development. Working with communities on smarter growth that includes local family farms. Advocating environmentally healthy farming practices. EIN: 52-1190211 - 10.7%



21004 American Forests

Creates healthy and resilient forests, from cities to wilderness, that deliver essential benefits for climate, people, water, and wildlife. EIN: 53-0196544 - 14.9%

21006 Appalachia Ohio Alliance

Conserves natural areas and open space in southeast and central Ohio in perpetuity. It also receives numerous public grants to help conserve these resources. EIN: 32-0004421 - 0.8%

21008 Bat Conservation International

Our mission is to conserve the world's bats and their ecosystems to ensure a healthy planet. EIN: 74-2553144 - 14.2%

21009 Beyond Pesticides

Working to protect health and the environment, including air, water, land, and food, to lead the transition to a world free of toxic pesticides. EIN: 52-1360541 - 5.0%

21011 Black Swamp Conservancy

Works to protect and enhance natural habitats and family farms in northwest Ohio for the benefit of current and future generations. EIN: 34-1746749 - 3.7%

25012 Born Free USA (Born Free USA, United with Animal Protection Institute)

Works to end the suffering of wild animals in captivity, rescue individual animals in need, protect wildlife, including endangered species, and encourage compassionate conservation globally. EIN: 94-6187633 - 25.5%

21013 Buckeye Trail Association

Building, maintaining, protecting, and promoting the use of Ohio's Buckeye Trail, a more than 1,400 mile scenic hiking trail, for our citizens, communities and partners since 1959. EIN: 31-6050747 - 13.7%

21101 CERES, Inc.

Ceres is a nonprofit organization transforming the economy to build a just and sustainable future for people and the planet. EIN: 22-3053747 - 8.8%

21089 Chagrin River Watershed Partners

Connects people to protect, restore, and enjoy local natural areas, streams, wetlands, and Lake Erie. EIN: 34-1822374 - 11.4%

21016 Clean Water Fund

Neighborhood-based action and education programs bringing people, businesses, and government together for sensible solutions that protect water and health, prevent pollution, and conserve natural resources. EIN: 52-1043444 - 14.9%

21018 Columbus Zoo and Aquarium (Columbus Zoological Park Association)

Lead and inspire by connecting people and wildlife. Provides education and exploration programs for children and adults. Promotes and supports global conservation efforts. EIN: 31-4390844 - 11.4%

EARTHSHARE, continued

21020 Conservation International Foundation

Using a strong foundation of science, partnerships and field demonstration, CI empowers societies to responsibly and sustainably care for nature for humanity's enduring well-being. EIN: 52-1497470 - 12.9%

21096 Dawes Arboretum, The

Enriching lives through the conservation of trees and nature. EIN: 31-4379601 - 30.8%

21021 Defenders of Wildlife

Working since 1947 to save America's endangered animals and threatened habitats for future generations' benefit through public education, citizen advocacy, legal action, and scientific research. EIN: 53-0183181 - 16.0%

21102 Earth Island Institute

Supports more than 75 projects worldwide that protect our shared environment, including: safeguarding our oceans; wildlife and habitat restoration; and adult/youth environmental education and training. EIN: 94-2889684 - 8.6%

21103 Earthjustice

Wields the power of law to preserve magnificent places and wildlife, protect people's health, advance clean energy, and combat climate change-without charging clients. EIN: 94-1730465 - 18.6%

21104 Earthworks

Holds the oil, gas, and mining industries accountable for the environmental damage they cause while protecting clean air, water, public health, and people's rights. EIN: 52-1557765 - 13.5%

21026 Environmental and Energy Study Institute

Mission is to advance science-based solutions for climate change, energy, and environmental challenges. Our vision is a sustainable, resilient, and equitable world. Join us! EIN: 52-1268030 - 28.2%

21027 Environmental Defense Fund

For more than 50 years we've been pioneers, using science and different perspectives to make the environment safer and healthier for us all. EIN: 11-6107128 - 11.2%

21028 Environmental Education Council of Ohio

Provides professional development as a non-profit organization for all who seek to promote quality education with adults and children, for a healthy and sustainable environment. EIN: 31-1011605 - 19.4%

21029 Environmental Law Institute

Environmental law that works for you: community-based education + research on environmental problems = solutions to protect people and nature. Independent and non-partisan. EIN: 52-0901863 - 25.9%

21090 Friends of Columbus and Franklin County Metroparks

Our Mission: To enhance public use and enjoyment of our parks, seek out public support and advocate for our parks for current and future generations. EIN: 26-2332568 - 0.0%

21032 Friends of Magee Marsh

Provide financial support for public wetlands. EIN: 34-1856807 - 6.3%

21091 Friends of the Earth

Fights for a more healthy and just world, speaks truth to power, and exposes those who endanger the planet for profit. EIN: 23-7420660 - 13.8%

21082 Friends of the Little Miami State Park

Create a rewarding user experience on the trail by improving its: safety, condition, convenience, and beauty in a manner consistent with its natural river setting. EIN: 26-3777533 - 8.6%

21114 Glass City Community Solar

Focuses on bringing solar to low-income communities. It is our goal to make Toledo greener, sustainable, and supportive of its low-income citizens. EIN: 82-4368700 - 1.2%



21007 Grange Insurance Audubon Center (National Audubon Society)

The mission of the National Audubon Society is to protect birds and the places they live, today and tomorrow. EIN: 13-1624102 - 15.0%

21092 Izaak Walton League of America

From hunters to hikers, our members protect America's outdoors through community-based conservation education, common-sense public policy, and a commitment to strong outdoor ethics. EIN: 36-1930035 - 33.8%

21115 Lake Erie Foundation

Sustains and protects Lake Erie by advocating for economic sustainability, legal defense, education, outreach, and innovative sustainable technology. EIN: 81-3042803 - 14.7%

21037 Lake Erie Nature and Science Center

Provides free general admission to exhibits, nature-based programming for all ages, and wildlife rehabilitation services at no charge. EIN: 34-0845030 - 21.3%

21069 Lake Erie Waterkeeper

Educates, advocates and celebrates for sustainable waters for drinking, recreating, fishing, and swimming. EIN: 56-2456240 - 0.0%

21118 Lancaster Farmland Trust

Is a private, nonprofit organization established to preserve and steward the beautiful, productive farmland of Lancaster County, Pennsylvania. EIN: 20-4233446 - 5.5%

21038 Land Trust Alliance, Inc.

Saves the places people need and love by strengthening land conservation across America. We lead and serve 1000 land conservancies nationwide. EIN: 04-2751357 - 16.8%

21088 Miami and Erie Canal Corridor Association

Works to enrich the quality of life attributes of the communities by building grassroots efforts for the protection, preservation, enhancement, and promotion of the corridor. EIN: 31-1492229 - 0.0%

21110 National Forest Foundation

Leads forest conservation efforts, promotes responsible recreation, and supports community collaboration and capacity-building on America's 193 million acre National Forest System. EIN: 52-1786332 - 7.9%

21040 National Parks Conservation Association

Preserves national parks from the Grand Canyon to Gettysburg; protects endangered wildlife and cultural sites; promotes new parks; defends against pollution, inappropriate development, and overcrowding. EIN: 53-0225165 - 21.2%

21041 National Wildlife Federation

Uniting all Americans to ensure wildlife thrive in a rapidly changing world. EIN: 53-0204616 - 12.5%

21042 Natural Resources Defense Council

Works to safeguard the earth -- its people, its plants, and animals, and the natural systems on which all life depends. EIN: 13-2654926 - 13.9%

EARTHSHARE, continued

21044 Nature Conservancy

Conserving the lands and waters on which all life depends. EIN: 53-0242652 - 21.0%

21045 Ocean Conservancy

Informs, inspires and empowers citizens to take action on behalf of the ocean. EIN: 23-7245152 - 13.6%

21098 Oceana

The largest international advocacy organization dedicated solely to ocean conservation. EIN: 51-0401308 - 20.9%

21046 Ohio & Erie Canalway Coalition

Private, non-profit organization dedicated to developing the Ohio & Erie Canal Towpath Trail as a recreational and cultural asset in Summit, Stark, and Tuscarawas Counties. EIN: 34-1636766 - 8.0%

21047 Ohio Bird Sanctuary

Provides care for injured and orphaned birds, educational programs, and operates a nature preserve and living museum that has been designed for accessibility. EIN: 34-1691325 - 15.6%

21119 Ohio Citizen Action Education Fund

Informs, organizes, and mobilizes people in actions that protect public health, improve environmental quality, and benefit consumers. EIN: 34-1208940 - 26.4%

21048 Ohio Environmental Council

The state's most comprehensive, effective and respected environmental advocate for a healthier, more sustainable Ohio. EIN: 31-0805578 - 13.5%

21050 Ohio Parks & Recreation Association Foundation

Raises and spends money to positively impact people and communities through parks and recreation. EIN: 31-1183065 - 9.6%

21051 Ohio River Foundation

Protecting and restoring the water quality and ecology of the Ohio River watershed and establishing climate resiliency through restoration, education, and advocacy programs. EIN: 31-1704768 - 18.3%

21052 Ohio to Erie Trail Fund

Promotes, develops and establishes a multi-use, non-motorized, network of regional trails and greenways linking Cleveland and Cincinnati. EIN: 31-1327189 - 8.5%

21053 Ohio Wildlife Center

Dedicated to fostering awareness and appreciation of Ohio's native wildlife through rehabilitation, education, and wildlife health studies. EIN: 31-1182372 - 12.8%

21054 Ohio Wildlife Rehabilitators Association

A statewide membership organization dedicated to promoting wildlife conservation by providing resources to wildlife rehabilitators, educators, and the community. EIN: 31-1358163 - 7.9%

21055 Peregrine Fund, The

Saves eagles, condors, falcons, and other endangered birds through research, breeding, and conservation programs. Helps preserve habitats. Educates children and adults about nature and science. EIN: 23-1969973 - 8.6%

21060 Rural Action

Founded in 1991 on the principle that locally-based, sustainable, and inclusive development is the main strategy for building resilient rural Appalachian communities. EIN: 31-1124220 - 29.8%

21061 Scenic America

The only national nonprofit that helps citizens safeguard the scenic qualities of America's roadways, countryside, and communities. EIN: 23-2188166 - 21.0%

21062 Sierra Club Foundation

Promotes climate solutions, conservation, and movement building through a powerful combination of strategic philanthropy and grassroots advocacy. EIN: 94-6069890 - 13.3%

21063 Surfrider Foundation

Dedicated to the protection and enjoyment of the world's oceans, waves, and beaches for all people, through a powerful activist network. EIN: 95-3941826 - 9.7%

21067 Union of Concerned Scientists

Scientists and activists putting independent science to work to combat global warming, reduce nuclear proliferation, promote renewable energy, and make healthy food available for all. EIN: 04-2535767 - 8.5%

21094 West Creek Conservancy

Protecting and restoring land and water resources throughout Northeast Ohio; building trails and greenways to provide equitable access to our great outdoors. EIN: 34-1859064 - 3.0%

21086 Wilderness Society

Protects wilderness and inspires Americans to care for our wild places, preserving our rich natural legacy for current and future generations. EIN: 53-0167933 - 20.1%

21064 Wilds, The (International Center for the Preservation of Wild Animals)

Advances conservation through education, science, and personal experience emphasizing the sustainability of wildlife. Developing solutions for management of sustainable wildlife populations. EIN: 31-1113570 - 13.5%

21074 World Wildlife Fund

Global conservation organization striving to create harmony between people and nature by combating climate change, protecting endangered species, preserving wild habitats, and transforming market forces. EIN: 52-1693387 - 16.1%

21112 Xerces Society

International nonprofit organization that protects the natural world through the conservation of invertebrates and their habitats. EIN: 51-0175253 - 14.6%

21075 Zoar Wetland Arboretum (Earth Action Partnership)

Our mission is to interpret the history and natural features of the Zoar Wetland Arboretum through education and recreation. EIN: 34-1608580 - 0.4%



HABITAT FOR HUMANITY OF OHIO

Charity Code:

23000 - Habitat for Humanity of Ohio



Website: habitatohio.org

Seeking to put God's love into action, Habitat for Humanity of Ohio brings people together to build homes, communities and hope. Families help build their homes and become homeowners on terms they can afford. Habitat for Humanity works in 1,400 communities and in 70 countries, providing strength, stability and self-reliance through shelter. Ohio's 45 Habitat affiliates have built over 5,000 homes in Ohio. Help us build a brighter future for a family in your community. EIN: 20-1182119 - 6.3%

Federation members listed below.

23024 Firelands Habitat for Humanity

Transforms communities by building safe, decent, and affordable homes in partnership with families seeking to live life from a position of strength, stability, and self-reliance. EIN: 34-1616719 - 6.2%

23014 Habitat for Humanity East Central Ohio

Transforms communities by building safe, decent and affordable homes in partnership with families seeking to live life from a position of strength, stability and self-reliance. EIN: 34-1595372 - 8.5%

23021 Habitat for Humanity of Delaware and Union Counties

Transforms communities by building safe, decent, and affordable homes in partnership with families seeking to live life from a position of strength, stability, and self-reliance. EIN: 31-1304319 - 12.9%

23027 Habitat for Humanity of Findlay/Hancock County

Transforms communities by building safe, decent, and affordable homes in partnership with families seeking to live life from a position of strength, stability, and self-reliance. EIN: 34-1864802 - 9.8%

23039 Habitat for Humanity of Fulton County, Ohio

Transforms communities by building safe, decent, and affordable homes in partnership with families seeking to live life from a position of strength, stability, and self-reliance. EIN: 20-5807293 - 0.0%

23011 Habitat for Humanity of Greater Cincinnati

Transforms communities by building safe, decent, and affordable homes in partnership with families seeking to live life from a position of strength, stability, and self-reliance. EIN: 31-1185975 - 7.3%

23004 Habitat for Humanity of Mahoning Valley

Help build homeowners. Building and rehabbing homes with volunteers - educating, teaching, and strengthening the local communities. EIN: 34-1657171 - 13.5%

23005 Habitat for Humanity of Summit County

Transforms communities by building safe, decent, and affordable homes in partnership with families seeking to live life from a position of strength, stability, and self-reliance. EIN: 34-1518873 - 9.7%

23035 Habitat for Humanity of the Mid-Ohio Valley

Transforms communities by building safe, decent, and affordable homes in partnership with families seeking to live life from a position of strength, stability, and self-reliance. EIN: 55-0705729 - 26.8%

23006 Habitat for Humanity of Wood County

Transforms communities by building safe, decent, and affordable homes in partnership with families seeking to live life from a position of strength, stability, and self-reliance. EIN: 91-2043423 - 8.5%

23009 Maumee Valley Habitat for Humanity

Transforms communities by building safe, decent, and affordable homes in partnership with families seeking to live life from a position of strength, stability, and self-reliance. EIN: 34-1584728 - 7.6%

23031 Putnam County Habitat for Humanity

Dedicated to eliminating substandard housing locally and worldwide through constructing, rehabilitating and preserving homes. EIN: 26-4179887 - 14.1%

23017 Sandusky County Habitat for Humanity

Transforms communities by building safe, decent, and affordable homes in partnership with families seeking to live life from a position of strength, stability, and self-reliance. EIN: 34-1605960 - 9.7%



LOCAL UNITED WAYS AND COMMUNITY FEDERATIONS



Local United Ways and community federations advance the common good, creating opportunities for a better life for all, focusing on three key building blocks: education, income and health. We lead community-driven initiatives in these areas by bringing together the people and the organizations who have the passion, expertise and resources needed to get things done. In doing so, we make people's lives better today and create long-lasting community change by addressing the underlying causes of problems.

Federation members listed below.

ALLEN COUNTY

48500 United Way of Greater Lima

Provides funding for health and human service programs to help local people in need through annual community campaigns; supports efforts to address community level issues. EIN: 34-4466356 - 24.3%

48501 Allen County Council on Aging, Inc.

Serves Allen County residents age 60 and over via Adult Day Care health-centered activities to assist them in remaining in their own homes. EIN: 34-1204966 - 12.1%

48502 American Red Cross

Prevents and alleviates human suffering in the face of emergencies by mobilizing the power of volunteers and the generosity of donors. EIN: 53-0196605 - 8.0%

48503 Arc of Allen County, The

Promote and protect the rights of people with intellectual and developmental disabilities and support their full inclusion and participation in the community throughout their lifetime. EIN: 34-6550743 - 26.6%

48519 Area Agency on Aging 3 (PSA 3 Agency on Aging, Inc.)

Provides life-span resources that inspire, educate, and empower older adults, persons with disabilities and family caregivers. EIN: 34-1160526 - 15.6%

48524 Big Brothers Big Sisters of West Central Ohio

Matches children with mentors in life-changing one-to-one relationships; provides navigators and mentors to families striving to achieve financial self-sufficiency. EIN: 34-1369023 - 14.4%

48504 Boy Scouts of America, Black Swamp Area Council

Providing youth educational program designed to build character, train in the responsibilities of participating citizenship and to develop leadership skills making youth prepared for life. EIN: 34-1694797 - 14.2%

48505 Children's Developmental Center of Lima

Serves special needs children from ages 18 months to 5 years by providing developmental classes, physical, occupational, and speech therapies. Provides home intervention and parent education. EIN: 34-4468955 - 19.6%

48525 Cornerstone of Hope

Serves children, teens and adults through affordable professional counseling by equipping them with practical tools and skills to manage life difficulties with hope and resilience. EIN: 34-1945499 - 13.3%

48506 Crime Victim Services

The mission of Crime Victim Services is to help victims prevail over the trauma of their victimization by assisting and advocating for safety, healing, justice, and restitution. EIN: 34-1437473 - 9.1%

48507 Crossroads Crisis Center

Serves women and men victims of domestic violence and their children through safe and confidential emergency shelter, court advocacy, educational/support group, and other support services. EIN: 34-1336327 - 8.6%

48508 Delphos Senior Citizens, Inc.

Provides transportation, chore, individual outreach, activities, health assessments to those 60 years and older enabling them to remain in their homes. EIN: 34-1252225 - 17.7%

48516 Girl Scouts of Western Ohio

Builds courage, confidence, and character for girls ages 5 to 17 who make this world a better place with outcomes-based experiential, cooperative learning opportunities. EIN: 31-0679091 - 14.4%

48529 Goodwill Easterseals Miami Valley

Empowering people with disabilities and other disadvantages to achieve independence and improve their quality of life. EIN: 31-0537112 - 10.6%

48510 Lima U.M.A.D.O.P

Reduces the harmful effects of substance abuse, violence, and trauma, which are related to morbidity, mortality within the whole community. EIN: 34-1741132 - 21.8%

48526 PASS (Prevention Awareness Support Services)

Provides for all ages prevention education on substance misuse, suicide, and problem gambling; facilitates peer-led support groups; and initiates support and referral after a crisis. EIN: 27-1545570 - 0.6%

48527 Rally Point (Youth for Christ International)

Provides teens with a safe, fun, positive, and drug-free environment to receive after-school mentorship and tutoring, through the leadership of caring Christian adults. EIN: 34-1033475 - 19.5%

48512 Salvation Army

Provides non-discriminate humanitarian and spiritual support. Services include but are not limited to emergency assistance, family support programs, children's programs, and adult supportive services. EIN: 13-5562351 - 10.4%



Charities with administrative and fundraising rates exceeding 30.0% are taking the steps necessary to bring these expenses below the 30% level.

PLEASE NOTE: The charity descriptions are provided by the federations and do not necessarily reflect the views of the State of Ohio CCC.

ALLEN COUNTY, continued**48513 Senior Citizens Services**

Promotes a positive lifestyle through balanced programs of activities that encourage physical health, fitness, mental, and spiritual well-being, and social opportunities that enhance personal growth. EIN: 34-1052804 - 18.5%

48528 Soldiers of Honor

Serves at-risk children through physical, emotional, and spiritual strengthening. The program is a faith-based organization. EIN: 46-3599586 - 23.8%

48520 West Ohio Community Action Partnership

Provides a five-week Kindergarten Kamp summer program designed to give children entering kindergarten an opportunity to enhance school readiness skills using project-based learning. EIN: 34-1717109 - 5.9%

48514 West Ohio Food Bank

Collects, coordinates, warehouses and distributes food to pantries and meal programs that serve groups at-risk of hunger. EIN: 34-1587528 - 1.9%

48518 YWCA of Northwest Ohio

Provides accessible 24/7 domestic violence and sexual assault victim services, pregnancy prevention, childcare resource and referral, mammograms, infant mortality prevention, and affordable permanent housing for homeless women/families. EIN: 34-4428265 - 4.4%

ASHLAND COUNTY**43000 United Way of Ashland County**

Dedicated to community investment by prioritizing human service needs and serving as an efficient funding vehicle for 14 local agencies using a large network of volunteers. EIN: 34-6004364 - 22.8%

43002 Appleseed Community Mental Health Center

Provides comprehensive psychiatric, emergency, mental health counseling, case management, sexual assault, outpatient, school, home-based, domestic violence safe shelter services and programs for youth and adults. EIN: 34-1680201 - 17.1%

43011 Ashland County Council on Aging

Meets the needs of older adults of Ashland County with meals, transportation, information, homemaking, education, and socialization. EIN: 34-1161832 - 5.2%

43015 Ashland County Council on Alcoholism and Drug Abuse, Inc.

As a non-profit organization, our purpose is to provide effective prevention, recovery, and counseling services to Ashland County and its surrounding areas. EIN: 34-1481439 - 14.2%

43004 Ashland Parenting Plus

Enhancing the lives of families in our communities by educating and empowering parents; promoting responsible decisions regarding parenthood; offering opportunities for children to learn, grow, and mature. EIN: 34-1499271 - 8.0%

43005 Associated Charities of Ashland Ohio, Inc.

Providing those with proven need emergency assistance with rent/mortgage, utility disconnections, non-narcotic prescriptions, and food to residents in Ashland County. EIN: 34-0718361 - 6.7%

43007 Hospice of North Central Ohio

Provides compassionate care and assurance to people dealing with chronic and life-limiting diseases or living with grief. EIN: 34-1491502 - 25.8%

43016 Kidney Foundation of Ohio

Provides vital assistance to those who suffer from kidney disease and related illnesses through direct financial assistance and education. EIN: 34-0827748 - 13.5%

43013 YMCA of Ashland

Provides programs that build strong kids, families, and communities by putting Christian principles into practice through programs that build a healthy spirit, mind, and body. EIN: 34-0714793 - 17.8%

ASHTABULA COUNTY**43500 United Way of Ashtabula County**

Conducts an annual fundraising drive to support charitable organizations within Ashtabula County. EIN: 34-0846640 - 13.9%

43519 After School Discovery

Supports children and their families in becoming lifelong learners by strengthening academic and enrichment skills with hands-on learning activities. EIN: 31-1567580 - 9.4%

43501 American Red Cross

Provides 24-hour access to immediate, disaster-caused emergency assistance to 100 percent of the most vulnerable families and individuals experiencing natural or man-made disasters in our communities. EIN: 34-0714622 - 8.0%

43518 Beatitude House

Provides individuals with incomes below the federal poverty threshold and a disability with housing, case management, educational sessions, and essential support services. EIN: 34-1662460 - 22.9%

43506 Catholic Charities of Ashtabula County

Emergency assistance, financial literacy, and housing counseling and guardianship services. EIN: 34-0714639 - 10.2%

43508 Country Neighbor Program

Serves southern Ashtabula County with home-delivered meals, transportation and homemaker services for the elderly. EIN: 34-1331627 - 1.8%

43510 Homesafe

Provides a refuge for battered women, men, and their children. Provides crisis intervention, legal and child advocacy, and outreach services. EIN: 34-1304495 - 10.2%

43511 Kidney Foundation of Ohio

Medication assistance, transportation, and support for people with chronic kidney disease. EIN: 34-0827748 - 13.5%

43513 Salvation Army

Provides direct assistance to people during crisis situations and identifies other community resources which are available to provide additional help. EIN: 13-5562351 - 12.0%

ATHENS COUNTY

(Please note: United Appeal for Athens County is not participating this year in the State of Ohio CCC.)

BELMONT COUNTY

(Also serves Monroe County.)

61500 United Way of the Upper Ohio Valley

United in improving health, education and financial stability as a way to strengthen the Upper Ohio Valley by funding programs that focus on the communities' toughest needs. EIN: 55-0479446 - 15.5%

61501 American Red Cross of the Ohio River Valley

100 percent of the most vulnerable families and individuals experiencing a natural or man-made disaster in our communities have 24-hour access to immediate emergency assistance. EIN: 53-0196605 - 8.0%

61503 Girl Scouts of Black Diamond Council

Provides informal educational and developmental programs to help young girls achieve their full potential, develop personal values, and learn to contribute to their community. EIN: 55-0420373 - 8.3%

61507 Harmony House, Inc.

Helps children and special needs adults address abuse (sexual, physical, etc.) and the subsequent trauma through a multi-team approach in a child-friendly environment. EIN: 20-3135260 - 16.0%

Supporting our veterans!



I donate to help the forgotten veterans who have given so much for their country yet get so little in return.

Brian Pauley

Ohio Department of Rehabilitation and Correction

BELMONT COUNTY, continued

61504 Salvation Army

Our objectives are the advancement of Christianity, education, the relief of poverty, and other charitable objects beneficial to society as a whole. EIN: 13-5562351 - 2.5%

61508 Tri-County Help Center, Inc.

Provides behavioral health, emergency shelter, and crisis and legal advocacy to victims of domestic and sexual violence and those with mental illness in Belmont, Harrison, and Monroe counties in Ohio. EIN: 34-1331238 - 19.4%

61506 Wheeling Health Right, Inc.

Provide healthcare, pharmaceuticals and dental care to the low-income underinsured in Ohio. EIN: 31-1149085 - 12.2%

61510 YWCA Wheeling

Houses and supports women: domestic violence victims and children, women in recovery, and human trafficking victims to regain control of their own lives as they work towards independence. EIN: 55-0357063 - 9.8%

BROWN COUNTY

(See Hamilton County.)

BUTLER COUNTY

(See also Hamilton County.)

40500 Butler County United Way

Helps strengthen the community by supporting education, health, and financial stability services for individuals. As the community partner, designations go to Dolly Parton's Imagination Library. EIN: 31-0734490 - 17.1%

40502 Big Brothers Big Sisters of Butler County

Creates and supports one-to-one mentoring relationships that help youth ages 7 through 18 achieve their fullest potential in all aspects of life. EIN: 31-0846147 - 22.7%

40518 Boys & Girls Club of Hamilton

Provides voluntary after-school programs and services for ages 6 to 12 to help youth achieve in academics and other aspects. EIN: 31-0616383 - 12.3%

40516 PARACHUTE: Special Advocate for Children of Butler County

Provides trained community volunteers to represent children who are in the Juvenile Court system due to abuse, neglect, or abandonment, and to help find them safe and permanent homes. EIN: 31-1230170 - 10.9%

CARROLL COUNTY

(See Stark County.)

CHAMPAIGN COUNTY

(See Clark County.)

CLARK COUNTY

37000 United Way of Clark, Champaign and Madison Counties

Provides funding and oversight for health and human service agencies, 2-1-1 information and referral, and volunteer services. EIN: 31-0549095 - 14.2%

37039 Big Brothers Big Sisters of Central Ohio

To create and support one-to-one mentoring relationships that ignite the power and promise of youth. EIN: 31-4379429 - 13.8%

37006 Boy Scouts of America, Tecumseh Council #439

Provides youth development programs for youth 6 to 20 in Logan, Champaign, Clark, Green and Clinton Counties. Includes Cub Scouts, Boy Scouts, Venturing and Exploring. EIN: 31-0536966 - 5.3%

37033 H.E.L.P. House Community Outreach (My Father's House Ministries International)

Serving children, families, and individuals in poverty, providing food, clothing, emergency assistance, and God's love, recognizing their struggles with a loving environment, dignity, and respect. EIN: 31-1400942 - 0.0%

37017 LifeCare Alliance

Provides a comprehensive array of health and nutrition services to older adults and individuals in Central Ohio with a medical challenge or disability. EIN: 31-4379494 - 10.7%

CLERMONT COUNTY

(See Hamilton County.)

COLUMBIANA COUNTY, NORTHERN

65500 United Way Services of Northern Columbiana County

Improving lives by addressing the need for health and wellness, disaster relief, income stability, welfare, education, and personal development. EIN: 34-0796452 - 14.9%

65501 A.I.D. Action-Information-Direction, Inc.

Operates a telephone service which refers people with housing, food, and utility problems to the appropriate agencies, organizations, or other resources that can help them. EIN: 26-3320024 - 0.0%

65506 Catholic Charities Regional Agency

Provides family support counseling, senior support programs, domestic violence shelter, adoption, pregnancy, and school bullying programs, financial assistance, and homeless programs. EIN: 34-0714330 - 6.1%

65507 Columbiana Meals on Wheels

Provides nutritious meals daily to anyone in the service area who needs them. EIN: 34-1884087 - 2.0%

65508 Family & Community Services

Matches residents 55 years and older with charitable, education, health care, and non-profit organizations. EIN: 34-1902451 - 7.3%

65521 Help Network of Northeast Ohio (Help Hotline Crisis Center, Inc.)

Provides health aides, respite caregivers, personal care and support that enables individuals of all ages and economic status remain in their home. EIN: 34-1196630 - 10.9%

65513 Salem Area Visiting Nurse Association

Provides Medicare/Medicaid-certified home health care services, maternal/child care, physical therapy, occupational therapy, speech therapy, and nutritional services to home-bound clients and adult day care. EIN: 34-0709901 - 24.9%

COLUMBIANA COUNTY, SOUTHERN

(Please note: United Way of Southern Columbiana County is not participating this year in the State of Ohio CCC.)

(See also Columbiana County, Northern.)

COSHOCTON COUNTY

(Please note: United Way of Coshocton County is not participating this year in the State of Ohio CCC.)

CRAWFORD COUNTY

(See Marion County.)

CUYAHOGA COUNTY

(Also serves Geauga County.)

47500 United Way of Greater Cleveland

Mobilizes people and resources to create solutions to reduce poverty and improve lives in the Greater Cleveland community. EIN: 34-6516654 - 29.8%

47643 Asian Services in Action, Inc.

Provides culturally and linguistically appropriate healthcare and social services across nine interconnected departments that address the needs of Asian American Pacific Islanders (AAPI) and immigrants in Northeast Ohio. EIN: 34-1798850 - 14.4%

47522 Catholic Charities Services Corporation

One of the largest comprehensive health and human services organizations in Northeast Ohio delivering more than 150 services to more than 400,000 individuals per year. EIN: 34-1318541 - 24.4%

47644 Family & Community Services

Supports, strengthens and empowers individuals and families through a broad continuum of community-based services that meet the needs and values of the community. EIN: 34-1902451 - 7.3%

47575 Frontline Services (Mental Health Services for Homeless Persons)

Reaches out to adults and children in Northeast Ohio to end homelessness, prevent suicide, resolve behavioral health crises, and overcome trauma. EIN: 34-1607734 - 6.5%

47564 Jewish Federation of Cleveland

Supports a wide range of social services, educational and humanitarian activities that strengthen Jewish life in Cleveland, Israel and more than 70 countries worldwide. EIN: 34-0714445 - 10.1%

47645 Josephs Home

Provides a nurturing, caring environment for adults without resources who have acute medical needs, helping them heal and achieve independence. EIN: 34-1901676 - 7.7%

47541 Journey Center for Safety and Healing

Provides services that foster safety and healing for those affected by child abuse and domestic violence; and to prevent abuse through education, advocacy, and systemic change. EIN: 34-1278377 - 21.0%

47646 Lake-Gauga Recovery Centers, Inc.

Promotes lifelong recovery from addiction through education, prevention, and treatment regardless of ability to pay. EIN: 34-1119240 - 9.9%

47568 Legal Aid Society of Cleveland

Secures justice and resolves fundamental problems for people with low-income by providing high quality legal services and working for systemic solutions. EIN: 34-0866026 - 14.6%

47647 May Dugan Center (Near West Side Multi-Service Corporation)

Helps people enrich and advance their lives and communities through wrap around mental health, hunger, education, trauma, senior, and maternal health services. EIN: 23-7061949 - 7.6%

47587 Ravenwood Health (Ravenwood Mental Health Center)

Builds hope, empowers individuals and families, and strengthens neighborhoods through mental health and addiction services. EIN: 34-6573631 - 16.2%

47595 Starting Point (Child Care Resource Center of Cuyahoga County)

Connects families to quality child care and youth programs and assists providers to improve their skills through professional development and training. EIN: 34-1650004 - 2.5%

47648 Thea Bowman Center

Provides health and wellness, food support, senior outreach, community education/computer training and out of school activities for children K-8th grade. EIN: 52-2157682 - 17.2%

47596 Towards Employment, Inc.

Empowers and connects individuals in Northeast Ohio to careers in an effort to gain and maintain self-sufficiency through employment. EIN: 34-1578831 - 13.1%

47600 United Way of Geauga County

Unites people and resources to measurably improve the self sufficiency of individuals and families in Geauga County. EIN: 20-5575556 - 23.6%

46736 US Committee for Refugees and Immigrants Cleveland

Provides wraparound care for newcomers to achieve self-sufficiency, including housing, trauma-informed physical and mental healthcare, youth outreach, ESL, cultural orientation, and employment. EIN: 13-1878704 - 4.8%

47614 YWCA Greater Cleveland

Improves lives through direct service, advocacy and education. Direct services include Norma Herr Women's Center, the Early Learning Center, and Cogswell Hall. EIN: 34-0714800 - 18.2%

DELAWARE COUNTY

37500 United Way of Delaware County

The backbone of collaborative solutions, including Hunger Alliance, Housing Alliance, Human Trafficking Coalition, and Strengthening Families -- focused on wellness, lifelong learning, and stability. EIN: 31-4423899 - 5.1%

37525 Common Ground Free Store Ministries

Is a caring community resource, offering free clothing, shoes, linens, household items, toys, personal and infant care items, and prepared meals. EIN: 54-2185851 - 28.6%

37508 Delaware Speech and Hearing Center

Provides evaluation, intervention, treatment and counseling in Audiology, Occupational Therapy and Speech Language Pathology to everyone regardless of ability to pay. EIN: 31-0739192 - 6.1%

37522 Family Promise of Delaware County

Emergency shelter leading to stable housing preserving families, building communities with rapid rehousing referral center, faithful skills-based volunteer purpose, Beyond Promise community stabilization. Family Promise is Housing with Dignity. EIN: 35-2341272 - 6.7%



Charities with administrative and fundraising rates exceeding 30.0% are taking the steps necessary to bring these expenses below the 30% level.

PLEASE NOTE: The charity descriptions are provided by the federations and do not necessarily reflect the views of the State of Ohio CCC.

DELAWARE COUNTY, continued

37521 Grace Clinics of Ohio

Administers free general medical care for uninsured and underinsured. Rx assistance and specialists available, such as dental, optometry, chiropractic, and women's health. EIN: 27-0415624 - 7.9%

37510 HelpLine of Delaware and Morrow Counties

Empowers, educates, and connects through telephone/texting emotional support, crisis assistance, and information on health and human services 24/7 via 2-1-1. EIN: 31-0858350 - 15.3%

37513 Liberty Community Center

The fundamental components are to provide care, protection, developmentally appropriate experiences, and high-quality education for children the ages of six weeks to five years old. EIN: 31-0649479 - 2.2%

37523 Lutheran Social Services of Central Ohio

Provides services that restore lives through food pantries, homelessness shelters (Faith Mission), domestic violence services (CHOICES), affordable senior housing, and an information and referral hotline. EIN: 31-4412586 - 10.2%

37516 People in Need, Inc. of Delaware County Ohio

Assists families and individuals with emergency assistance through food, housing/ utilities, medical/dental, school supplies, advocacy, and referral services. EIN: 31-1019655 - 6.8%

37517 Salvation Army

Assists homeless families and youth in regaining/maintaining permanent housing. Offers food pantry and other emergency basic services to low-income individuals and families. EIN: 13-5562351 - 4.9%

37507 SourcePoint

Enhances and promotes the quality of life of senior citizens. Delivers meals for home-bound residents. EIN: 31-1354284 - 10.6%

37519 Turning Point (Concerned Citizens Against Violence Against Women)

Domestic violence shelter providing food, shelter, clothing, transportation, advocacy, and support to men and women and their children who are victims of domestic violence. EIN: 31-0935117 - 12.5%

ERIE COUNTY

45000 United Way of Erie County

Works to increase the organized capacity for people to care for one another. Working to advance the common good by funding programs and services that address education, financial stability, and health. EIN: 34-4443835 - 36.2%

45017 Care and Share of Erie County

To serve qualifying residents of Erie County fairly and with dignity in providing emergency and supplemental food, clothing, linens, and housewares as available. EIN: 34-1179281 - 3.7%

45004 Erie County CASA Program

Provides advocacy services to the abused and neglected children appointed by the Erie County Court of Common Pleas- Juvenile Division. EIN: 34-1685570 - 4.1%

45507 Safe Harbour Domestic Violence Shelter, Inc.

Provides each person with alternatives to family violence in an atmosphere of safety, encouragement, and support. Safe Harbour provides counseling, advocacy, support groups, and community awareness education. EIN: 34-1599068 - 19.2%

45016 Volunteers of America Ohio & Indiana (Volunteers of America of Greater Ohio)

Provides emergency shelter, transitional housing, and veteran services for individuals and families in a stable environment that offers hope, restores dignity, and transforms the lives of those in need. EIN: 34-0861121 - 13.7%



FAIRFIELD COUNTY

66500 United Way of Fairfield County

Working to advance the common good by focusing on education, financial stability, and health. The community is encouraged to give, advocate, and volunteer. EIN: 31-0644804 - 19.6%

66501 American Red Cross

Prevents and alleviates human suffering in the face of emergencies by mobilizing the power of volunteers and the generosity of donors. EIN: 53-0196605 - 8.0%

66503 Big Brothers Big Sisters of Fairfield County

Mentoring services for children ages 6 to 18 through two core services, in which a screened, trained volunteer meets 1:1 with a child. EIN: 31-0803659 - 13.7%

66504 Boy Scouts of America, Simon Kenton Council

Preparing youth to become responsible, participating citizens, and leaders who are guided by the Scout oath and law through character development and outdoor education. EIN: 31-4388520 - 13.6%

66505 Canal Winchester Human Services Corporation

Providing a variety of social services through the Community Outreach, Senior Transportation and Community Food Pantry programs. EIN: 23-7454004 - 18.1%

66507 Fairfield Center for DisAbilities and Cerebral Palsy, Inc.

Providing transportation to medical appointments, adult day services, ramps/home modifications and consumer advocacy for nearly 70 years. EIN: 31-4416191 - 15.5%

66513 Fairfield County 2-1-1

Serving as the connection between the people in need and the resource available to assist them. EIN: 51-0152391 - 2.1%

66509 FairHope Hospice & Palliative Care

Providing hospice and palliative care to patients and families dealing with serious, end-of-life illness as well as grief support for all ages. EIN: 31-1084518 - 12.0%

66511 Foundation Dinners

Serving impoverished and homeless people with three hot meals a day every day of the year, helping them find jobs and housing. EIN: 31-1360199 - 14.3%

66512 Girl Scouts of Ohio's Heartland Council

Builds girls of courage, confidence, and character, who make the world a better place. EIN: 31-4379475 - 6.7%

66524 Harcum House

Reducing trauma experienced by child victims of violent crime by providing an array of evidence-based, trauma-informed services. EIN: 43-2113958 - 12.7%

66506 Lancaster-Fairfield County Community Action Agency

Seeks to enable low-income families and individuals to obtain the skills, knowledge, and motivation to secure the opportunities needed to become fully self-sufficient. EIN: 31-6060695 - 8.5%

66515 Lighthouse, The

Providing protective shelter, counseling, advocacy, prevention, and case management services to victims of domestic violence and their children. EIN: 31-0986303 - 5.1%

66516 Lutheran Social Services of Central Ohio

Provides basic needs and services that revitalize lives through innovative food pantries, homeless shelters, affordable senior housing, and disaster recovery assistance. EIN: 31-4412586 - 10.2%

66517 Maywood Mission

Providing help to the needy including daycare, latch-key, summer camp, food pantry, thrift store, medical clinic, and chapel services. EIN: 31-4388523 - 11.2%

66527 Mid-Ohio Psychological Services

Established to provide quality mental health services to residents in Fairfield County and surrounding areas. EIN: 31-1358292 - 25.0%

66518 New Horizons Mental Health Services

Improving the health and well-being of individuals, families, and community through quality mental health care and effective community partnerships. EIN: 31-0846860 - 15.4%

66525 Pickerington Food Pantry

Provides emergency food to people who reside within the Pickerington Local School District earning 200 percent of the federal poverty level. EIN: 80-0312152 - 37.8%

66510 Robert K. Fox Family YMCA (Family Y of Lancaster and Fairfield County)

Putting Christian principles into practice through programs that promote healthy body, mind, and spirit for all. EIN: 31-1132606 - 7.6%

66520 Salvation Army

Services for seniors and developmentally challenged adults who cannot care for themselves, providing support with the aim of delaying placement in a care facility. EIN: 13-5562351 - 3.7%



Charities with administrative and fundraising rates exceeding 30.0% are taking the steps necessary to bring these expenses below the 30% level.

36500 United Way of Central Ohio

Mobilizing the caring power of our community to build a future in which everyone has the aspirations, resources, and opportunities to reach their fullest potential. EIN: 31-4393712 - 16.7%

36599 Affordable Housing Alliance of Central Ohio

Uses research, education, leadership, and catalytic partnerships to advocate for housing solutions that will close the 54,000-household affordability gap in Central Ohio. EIN: 47-4823299 - 12.7%

36602 Africentric Personal Development Shop, Inc.

Provides outpatient/intensive outpatient treatment/prevention programs for substance abuse and domestic violence for adults. For youth, APDS provides entrepreneurship, leadership, and summer day camp programs. EIN: 31-1257266 - 8.2%

36603 After-School All-Stars Ohio

Provides free, daily comprehensive out-of-school programs focused on academic support, enrichment activities, mentorship, and health and wellness for Ohio children. EIN: 31-1736272 - 19.9%

36502 Alvis

Provides residential/community-based re-entry services; substance abuse treatment; supportive housing for human trafficking survivors and drug-dependent women and their children; residential/behavioral services for developmentally disabled adults. EIN: 31-0743167 - 17.0%

36509 Boys & Girls Clubs of Central Ohio

Enable young people to reach their full potential. EIN: 31-4387575 - 8.7%

36512 Catholic Social Services

Helps working-poor families and low-income seniors reach their potential through professional social services, case management, emergency assistance, and social connectedness. EIN: 31-4379437 - 15.8%

36597 Center for Employment Opportunities

Provides comprehensive employment services and immediate paid transitional employment to Franklin County's justice-impacted population/returning citizens, to help reintegration into society. EIN: 13-3843322 - 6.6%

36585 Center for Healthy Families, Inc.

Provide pregnant/parenting teens and youth with opportunities and resources to develop healthy, stable, and productive families and advocate for social change benefiting Black girls/young women. EIN: 20-8701526 - 8.5%

36514 Central Community House

Is a comprehensive, neighborhood-based center that works to empower people of all ages to reach their full potential through family support, workforce, youth, and senior programs. EIN: 31-4379438 - 17.6%

36578 Charitable Pharmacy of Central Ohio, Inc.

We provide free medications, pharmacist counseling, healthy food access, and health education to low-income, uninsured, and underinsured Franklin County residents at Downtown and Linden pharmacies. EIN: 27-0147099 - 2.4%

36586 Childhood League Center

Changes the trajectory of a child's life through proven leadership in early childhood education, family collaboration, and innovative programs and services. EIN: 31-6400177 - 34.6%

36517 Children's Hunger Alliance

Ensuring that children without access receive healthy meals, nutrition education, and physical activity. EIN: 23-7303509 - 10.1%

36518 CHOICES for Victims of Domestic Violence

Provides a hotline, counseling, shelter, crisis intervention, education, and legal support. Is the primary direct service provider to central Ohio families experiencing domestic violence. EIN: 31-0910779 - 9.8%

PLEASE NOTE: The charity descriptions are provided by the federations and do not necessarily reflect the views of the State of Ohio CCC.

FRANKLIN COUNTY, continued

36519 City Year Columbus (City Year, Inc.)

Builds democracy through citizen service, civic leadership and social entrepreneurship. City Year's focus is service through education in six systemically under-resourced schools in Columbus. EIN: 22-2882549 - 16.8%

36522 Columbus Early Learning Centers

Provides affordable, high-quality early learning and care and family support services to children ages 6 weeks to 5 years living in the city of Columbus. EIN: 31-4379619 - 9.2%

36524 Columbus Literacy Council

Provides adults and families with the foundational literacy and language skills needed to break the barriers of poverty. EIN: 23-7433168 - 6.0%

36525 Columbus Speech and Hearing Center

Provides comprehensive speech-language evaluations, therapy, and autism diagnostic clinic; hearing evaluations, and hearing aid fittings. EIN: 31-4379449 - 20.6%

36527 Communities in Schools of Ohio

We invest in student success by connecting families to critical resources that reduce barriers to academic success. EIN: 31-1390077 - 13.1%

36529 Community Development for All People (CD4AP)

Catalyzes collaborations with key strategic partners to improve the quality of life for all residents of the South Side through individual and community services. EIN: 51-0476886 - 7.1%

36579 Community Kitchen, Inc.

People must first have their food needs met before they can reach their fullest potential. We serve breakfast and lunch six days a week. EIN: 31-1124774 - 22.0%

36532 Community Shelter Board

Leads a coordinated effort to ensure everyone has a place to call home. Its homelessness prevention, shelter, and housing programs serve low-income people in Columbus. EIN: 31-1181284 - 4.6%

36531 CPO Impact (Community Properties Impact Corporation)

Works with Community Properties of Ohio Management Services to provide quality, affordable housing; stabilize residents in their housing; and move residents beyond poverty where possible. EIN: 31-1707264 - 12.6%

36534 Directions for Youth and Families

Build and inspire hope, healing, and resilience for central Ohio youth, families, and communities through counseling and education. EIN: 31-4407642 - 10.9%

36536 ECDI (Economic and Community Development Institute, Inc.)

Invests in people to create measurable and enduring social and economic change. Supports underserved entrepreneurs working to create and expand their own small businesses. EIN: 31-1145544 - 12.2%

36594 Faith Mission

Largest provider of services to adults experiencing homelessness in central Ohio, offering a safe environment for up to 252 people on an emergency basis. EIN: 31-0809759 - 18.0%

36627 Family Adolescent Child Community Engagement Service (FACCES)

Specializes in family engagement. Our focus is on academic navigation, food education, mental wellness, legacy development, and physical wellness. EIN: 84-4044899 - 24.6%

36592 FESTA (Serving Our Neighbors Ministries, Inc.)

Mobilizing community volunteers giving children/families a hand up to overcome suburban poverty. Free summer lunch, full family ESL, HilliardHelps.org, free legal clinic, job readiness. EIN: 26-4449380 - 29.8%



36606 Foundations for Families

Assists families (children, teens, adults), and victims of domestic violence live safe, and productive lives by strengthening them through training, education, advocacy, referrals, and supportive services. EIN: 56-2539623 - 0.0%

36587 Freedom a la Cart

Empowers survivors of sex trafficking and exploitation to lead new lives of freedom and self-sufficiency through workforce development + impactful supportive services. EIN: 26-3114093 - 22.1%

36588 Furniture Bank of Central Ohio

A community collaboration that improves and stabilizes lives providing furniture to families in poverty and other challenges to turn empty houses into homes of hope. EIN: 31-1600869 - 9.3%

36540 Girl Scouts of Ohio's Heartland Council

Builds girls of courage, confidence, and character who make the world a better place, through girl-centered and girl-directed leadership development programs. EIN: 31-4379475 - 6.7%

36607 Girls on the Run of Central Ohio

Inspires girls to be joyful, healthy, and confident using a fun, experience-based social emotional learning curriculum which creatively integrates running and movement. EIN: 32-0256159 - 36.3%

36619 Hardy Center, Inc.

Prepare young minds for a prosperous future through literacy life skills and leadership. While tutoring in reading, writing, and arithmetic emphasizing civics and communication skills. EIN: 38-3917592 - 5.2%

36623 Healthy LifeStars

Motivates and educates at-risk kids on proper nutrition, physical activity, achieving goals, building resiliency, and improves community health by fighting obesity and health disparities. EIN: 47-0916068 - 18.6%

36546 Homes on the Hill Community Development Corporation

Promotes homeownership, prevents evictions and foreclosures, provides financial coaching, and develops affordable housing in west/southwest Franklin County for primarily low and moderate income families. EIN: 31-1349995 - 21.6%

36547 Huckleberry House, Inc.

Provides support services to youth and families through a youth crisis shelter, community support and counseling, outreach services, and transitional housing for homeless youth. EIN: 31-0795573 - 9.7%

FRANKLIN COUNTY, continued

36549 Jewish Family Services

Works with diverse populations in both the Jewish and general community to help individuals and families achieve economic self-sufficiency and emotional stability. EIN: 31-4379497 - 11.2%

36550 Kaleidoscope Youth Center

Works in partnership with young people to create safe and empowering environments for lesbian, gay, bisexual, transgender, and questioning youth through education advocacy and support. EIN: 31-1411495 - 32.3%

36608 King Arts Complex (Community Arts Project, Inc.)

The mission of The King Arts Complex is to connect community through the arts. EIN: 23-7065803 - 23.2%

36552 Legal Aid Society of Columbus

Free civil legal aid to low-income families, seniors, veterans, and disabled. EIN: 31-4416407 - 13.4%

36554 LifeCare Alliance

Provides a comprehensive array of health and nutrition services to older adults and individuals living with a medical challenge and/or disability in central Ohio. EIN: 31-4379494 - 10.7%

36545 LSS 2-1-1 Central Ohio (HandsOn Central Ohio)

Connects residents who are often in crisis to a wide range of vital services and basic needs. EIN: 31-1084722 - 7.5%

36555 Lutheran Social Services of Central Ohio

Provides services that restore lives through food pantries, homelessness shelters (Faith Mission), domestic violence services (CHOICES), affordable senior housing, and an information and referral hotline. EIN: 31-4412586 - 10.2%

36557 Mental Health America of Ohio

Offers mental health resources to help people get better and stay better, through advocacy, education, and support services. EIN: 31-4412697 - 8.7%

36590 Mid-Ohio Food Collective (Mid-Ohio Foodbank)

Building a hunger-free and healthier community by distributing nourishing food to food-insecure individuals and families living in central and eastern Ohio. EIN: 31-0865343 - 5.8%

36558 Mid-Ohio Regional Planning Commission

Provides inclusive mobility, sustainability, weatherization, home repair, and community planning services to improve the quality of life for our diverse population in central Ohio. EIN: 31-1009675 - 11.8%

36610 Muslim Family Services of Ohio

Empowers families and individuals to achieve self sufficiency through basic needs support, workforce development, facilitation of social and emotional wellness, and educational programing. EIN: 31-1795601 - 1.9%



36611 MY Project USA

Combines recreation with academic and career supports to protect youth from gangs, drugs, and exploitation while they create positive futures for themselves and the community. EIN: 47-2398195 - 10.3%

36624 Native American Indian Center of Central Ohio

Devoted to preserving and restoring balance in the lives of Native Americans through traditional, cultural, educational, family, community, and wellness driven values and initiatives. EIN: 31-1427508 - 12.5%

36613 Neighborhood Services, Inc.

Responds to the ill effects of poverty in Central Ohio by compassionately and respectfully providing food and material assistance to people in our community. EIN: 31-0842947 - 6.5%

36614 New Directions Career Center

Provides an effective career development and employment placement program with barrier reducing support services for unemployed and underemployed, low-income women who reside in Central Ohio. EIN: 31-1130384 - 24.8%

36591 NNEMAP Food Pantry (NNEMAP Inc.)

Serving all of Franklin County, NNEMAP provides nutritious food and connects families to community resources. A delivery service is available to those unable to visit. EIN: 31-0896363 - 3.8%

36574 Ohio Living Home Health and Hospice (Ohio Living Holdings)

Provides home and community-based services such as home health care, personal care, hospice care, and transportation - to keep older adults living independently. EIN: 27-2564811 - 34.7%

36615 Ohio Physicians Health Program (Ohio Professionals Effectiveness Program)

Helps healthcare professionals access supportive services for their mental health and well-being. EIN: 34-1817218 - 7.1%

36577 Ohio State University Foundation

Coordinates fundraising efforts to advance OSU's research and educational mission. OSU's Moms2B program addresses the needs of at-risk families in Ohio's central and Dayton-metro areas. EIN: 31-1145986 - 5.4%

36622 Reeb Community Center (Reeb Avenue Center)

Connects neighbors to the services they need to transform their lives. We house over 10 non-profit agencies that provide a range of services and programs from childcare to workforce development. EIN: 46-3956659 - 32.8%

36625 Remember Us Urban Scouts, Inc.

Providing skills development in landscaping and braiding, personal and professional life skills, mentorship, and coaching to youth 12 to 19 years old. Host community events, bike rides, and bicycle education. EIN: 84-1930874 - 25.1%

36612 Riverview International Center, Inc.

Staff and volunteers empower immigrants through English instruction, healthcare and legal advice referrals, women's issues support, improving children's education, job assistance, and digital literacy tutoring. EIN: 47-5455666 - 9.0%

36616 Ruling Our Experiences, Inc. (ROX)

The national leader on programming, research and education focused on girls. Our mission is to create generations of confident girls who control their relationships, experiences, decisions, and futures. EIN: 27-2913874 - 12.9%

36565 Saint Stephen's Community House (Saint Stephen Community Services, Inc.)

A community agency that offers wraparound social services to provide Linden residents with the tools to empower and create self-sufficiency. EIN: 31-4379568 - 13.8%

36617 See Kids Dream

Through year-long service-learning programs, our mission is to empower youth with the skills, motivation, and confidence to make our world a better place. EIN: 26-3616431 - 22.9%

FRANKLIN COUNTY, continued

36566 St. Vincent Family Center

Provides pediatric behavioral health care within a learning community to change the lives of children and families. EIN: 31-4379572 - 10.6%

36584 Star House

Provides youth experiencing homelessness access to basic needs - food, clothing, hygiene items, etc. - and connections to stabilizing resources - therapy and case management, housing, and more. EIN: 47-1857320 - 16.7%

36626 Student Success Stores

Meets students' basic needs by operating free and anonymous stores within schools. Student Stores are stocked with hygiene products, food, school-code clothing and school supplies. EIN: 81-2080464 - 18.6%

36620 Urban Resurrection Community Development Corporation

Strengthens communities through youth educational programs, by providing meals (hot/shelf-stable) and clothing, and emergency public assistance. Also, builds knowledge with political and social justice programs. EIN: 20-1359610 - 15.8%

36568 US Together, Inc.

Provides integration services to refugees and immigrants: interpretation/translation; immigration legal services; employment; case management; healthcare/school system access; case management; individual/group wellness services. EIN: 83-0395108 - 6.3%

36621 We Amplify Voices (WAV) (The Dick and Jane Project)

Our vision is to heal communities through creative expression. We pursue this aim by providing healing centered arts programming for youth and adults in underserved communities. EIN: 27-4261320 - 25.8%

36598 Westerville Area Resource Ministry

Provides 350,000 meals via the Choice Market Pantry, feeds 400 children daily during summers and 375 children on weekends, and job training for 140 adults. EIN: 31-1640355 - 13.0%

36570 YMCA of Central Ohio

Strengthens the community by connecting people to their potential, purpose, and each other. We empower young people, improve health and well-being, and inspire action across communities. EIN: 31-4379594 - 14.9%

36571 YWCA Columbus

Dedicated to eliminating racism, empowering women, and promoting peace, justice, freedom, and dignity for all. EIN: 31-4379597 - 20.5%

GEAUGA COUNTY

(See Cuyahoga County.)

GREENE COUNTY

(See Montgomery County.)

GUERNSEY, MONROE AND NOBLE COUNTIES

50500 United Way of Guernsey, Monroe, and Noble Counties

Offers programs that support education, health, financial stability, and urgent human needs. Community interventions are developed, cultivating, and distributing resources, information, and referral. EIN: 31-6401367 - 12.5%

50502 Boy Scouts of America, Muskingum Valley Council

We seek to prepare young people to make ethical and moral decisions in their lives through character-building programs, outdoor education, citizenship-centered education, and community service. EIN: 31-4421379 - 21.0%

50513 Children's Advocacy Center of Guernsey County

Helping children and families heal, who have experienced sexual/physical abuse, through trauma informed services including forensic interviews and SANE exams, in a safe environment. EIN: 26-0109515 - 6.3%

50504 Girl Scouts of Ohio's Heartland Council

Builds girls of courage, confidence, and character who make the world a better place, through girl-centered and girl-directed leadership development programs. EIN: 31-4379475 - 6.7%

50510 Guernsey County Cancer Society

Offer limited financial aid, nutritional supplements, support, and guidance to any resident of Guernsey County, receiving a physical diagnosis of cancer. EIN: 31-0915328 - 4.4%

50505 Guernsey County Senior Citizens Center

Provides home delivered meals, transportation, homemaking and other beneficial programs that embrace the nutritional, physical, emotional, social, and economic wellbeing and independence of older adults. EIN: 31-0814891 - 14.5%

50506 Haven of Hope

Provides direct trauma informed services to victims of violent crime. EIN: 31-1168245 - 12.1%

50507 Hospice of Guernsey, Inc.

By providing compassionate comfort oriented care to the terminally ill within the community, Hospice of Guernsey allows those facing end of life to do so with dignity and empowerment. EIN: 31-1096439 - 10.8%



Staying fit at the Y!



Although I am a state worker mainly, I also work and volunteer for the YMCA of Central Ohio, as a group exercise instructor. I believe so heavily in their mission that I joined them 10 years ago. They support inclusiveness and work to eliminate racism in their community. Healthy living is part of their mission and all of this fits with my beliefs, so I had to join them. I donate because they change lives at all ages!

*Stephani Clevenger-Murphy
Public Utilities Commission of Ohio*

GUERNSEY, MONROE & NOBLE COUNTY, continued

50511 Lutheran Social Services of Central Ohio

Provides services that restore lives through food pantries, homelessness shelters (Faith Mission), domestic violence services (CHOICES), affordable senior housing, and an information and referral hotline. EIN: 31-4412586 - 10.2%

50508 Salvation Army

Provides free social service support, emergency assistance, spiritual support, youth programs, health and recreation activities, and senior programs to impoverished community members. EIN: 13-5562351 - 16.7%

HAMILTON COUNTY

(Also serves Brown, Butler and Clermont counties.)
(Includes Boone, Kenton, Campbell and Grant counties in N. KY.)

47000 United Way of Greater Cincinnati

Services and solutions focus on quality education, health and basic needs, which are the building blocks to financial sustainability, and economic mobility. EIN: 31-0537502 - 14.4%

47030 Cincinnati Works

Offers comprehensive approach to eliminating poverty in the Tri-State area by providing job readiness training and ongoing employment counseling. EIN: 31-1656186 - 23.6%

47039 Easterseals TriState

Breaks down barriers to employment for individuals with disabilities, with disadvantages and veterans. Changes the way the world views disability by promoting diversity and inclusion. EIN: 31-0873433 - 10.9%

47051 Found House - Interfaith Housing Network (Interfaith Hospitality Network)

Provides homeless families emergency shelter and hospitality through interfaith communities, and works with families to find and retain stable housing. EIN: 31-1335474 - 5.8%

47045 Freestore Foodbank, Inc.

Helps create stability and further self-reliance for people in crisis through emergency food distribution, hunger prevention programs, benefits enrollment, supportive services, and job training. EIN: 23-7122205 - 17.1%

47053 Jewish Family Service of the Cincinnati Area

Strengthens lives of people in their times of need by providing social services that guide them along their road to stability, self-reliance, and personal growth. EIN: 31-0744786 - 9.6%



47085 Women Helping Women

Provides prevention, crisis intervention and support services for survivors of dating violence, sexual violence, domestic violence, and stalking to Hamilton, Butler, Brown, and Adams Counties in Ohio. EIN: 31-0864991 - 13.1%

47086 Working in Neighborhoods

Our mission is to empower people to make informed choices for themselves and their neighborhoods through community building, home ownership, and economic learning. EIN: 31-0962007 - 13.5%

HANCOCK COUNTY

(Please note: United Way of Hancock County is not participating this year in the State of Ohio CCC.)

HOCKING COUNTY

52000 United Way of Hocking County

Provides guidance and funding for programs of local nonprofit organizations serving Hocking County residents in the areas of education, income, and health. EIN: 23-7135277 - 1.4%

52003 Boy Scouts of America, Simon Kenton Council

Prepares young people to make ethical and moral choices throughout their lives through experiences in outdoor activities, physical fitness, community service, and leadership development. EIN: 31-4388520 - 13.6%

52006 Health Recovery Services, Inc.

Provides instructors for the EAGER program, a school-based program designed to enhance self-esteem, promote sound decision-making skills, and develop awareness of values among elementary students. EIN: 31-0870694 - 13.4%

52014 Hocking Hills Inspire Shelter

Provides housing in newly opened shelter that can accommodate up to 13 homeless individuals and families for 30 days maximum. EIN: 37-1660823 - 0.0%

52008 Laurelville Community Food Pantry

Serves residents in the Laurelville area of Hocking County with boxes of food and occasional help with utilities. EIN: 32-0241773 - 0.9%

52015 Smith Chapel Food & Clothing Mission

Provides food and clothing to qualified residents of Hocking County who are in need of assistance, by distribution and access to thrift store. EIN: 45-4699812 - 4.2%

HOLMES COUNTY

(See Wayne and Holmes County.)

HURON COUNTY

41000 Norwalk Area United Fund

Supports programs focused on health, education, housing safety net services. We exist to improve the quality of life in the communities we serve. EIN: 34-0906312 - 10.2%

41006 Cancer Services of Erie County

Strives to assist cancer patients and their families emotionally and financially, and to educate the community on prevention and awareness of cancer-related issues. EIN: 34-0877577 - 10.3%

41007 Enrichment Centers for Huron County (Services for Aging)

Provides transportation, nutritious meals, and social opportunities to senior citizens who are often socially isolated. Links older adults with needed community services. EIN: 34-1108780 - 21.5%

41005 Kidney Foundation of Ohio

Provides direct assistance to patients with kidney disease by helping with education, medication, emergency insulin, transportation, and medical identification bands. EIN: 34-0827748 - 13.5%

JEFFERSON COUNTY

(Please note: United Way of Jefferson County is not participating this year in the State of Ohio CCC.)

Charities with administrative and fundraising rates exceeding 30.0% are taking the steps necessary to bring these expenses below the 30% level.

PLEASE NOTE: The charity descriptions are provided by the federations and do not necessarily reflect the views of the State of Ohio CCC.

KNOX COUNTY

53000 United Way of Knox County

Invests in and coordinates education, financial stability, and health programs which benefit the well-being of Knox County residents. EIN: 31-4411236 - 17.6%

53016 Alcohol & Drug Freedom Center of Knox County

Outpatient facility providing accessible, respectful, evidence-based treatment for mental health, and substance use disorders. Also provides prevention education and parenting classes. EIN: 31-0963263 - 14.7%

53001 American Red Cross

Prevents and alleviates human suffering in the face of emergencies by mobilizing the power of volunteers and the generosity of donors. EIN: 53-0196605 - 8.0%

53019 Behavioral Healthcare Partners of Central Ohio

Behavioral healthcare organization provides integrated mental health and addiction treatment services for youth, adults, and families. EIN: 31-6402630 - 14.7%

53003 Boy Scouts of America, Muskingum Valley Council, Inc.

Provides programs that enhance character development, leadership, training, citizenship, and personal fitness in young people. EIN: 31-4421379 - 21.0%

53020 Centerburg Senior Services

Provides Meals on Wheel, support services for seniors, offers seniors a diverse Health and Wellness program, provides the opportunity for our seniors to explore Ohio. EIN: 11-3685070 - 19.8%

53004 Girl Scouts of Ohio's Heartland Council

Builds girls of courage, confidence, and character who make the world a better place, through girl-centered and girl-directed leadership development programs. EIN: 31-4379475 - 6.7%

53005 Interchurch Social Services of Knox County, Inc.

Provides emergency services in Knox County, including financial aid for rent and utilities, pantry, clothing, prescriptions, medical transportation, and Christmas assistance. EIN: 31-0798044 - 6.7%

53006 Kno-Ho-Co Ashland Community Action Commission

Provides reproductive health care services to women and men. Services are provided on a sliding fee scale and all forms of insurance are accepted. EIN: 31-0720520 - 7.4%

53007 Knox County Head Start, Inc.

Provides high-quality, comprehensive early care and education, health, social services, and parenting trainings to more than 400 children and families in Knox County. EIN: 31-0724689 - 10.4%

53008 New Directions: The Domestic Abuse Shelter of Knox County

Provides free services for domestic and sexual violence victims; shelters families; offers individual, group, legal, and medical advocacy; answers 24-hour crisis hotline; educates the community. EIN: 31-1058476 - 15.9%

53009 Pathways of Central Ohio

Provides 24/7/365 information and referral and crisis/hotline services, substance abuse prevention services, and parenting education. EIN: 31-0836725 - 11.7%

53010 Salvation Army -Mount Vernon Corps

Strives to meet needs of all who come seeking help in Knox County by providing food, shelter, clothing, utilities, education and seasonal assistance. EIN: 13-5562351 - 13.3%

53018 Science Play-Space Initiative (SPI)

Provides recreational, informal learning opportunities to greater Knox County families. Supports social and emotional bonds between adults and children. Financially and geographically accessible drop-in programming. EIN: 45-4592640 - 13.7%

53014 The Winter Sanctuary, Inc.

Provides emergency shelter to homeless men and women in Knox County. Guests are given community resource assistance for housing, employment, health care, mental, and addiction issues. EIN: 27-5429251 - 0.0%

53012 YMCA of Mount Vernon Ohio

Offers programs and services for individuals of all ages and income levels. Through membership, we offer access to a fitness center, swimming pool, and basketball court space and youth sports. EIN: 31-4379595 - 15.9%

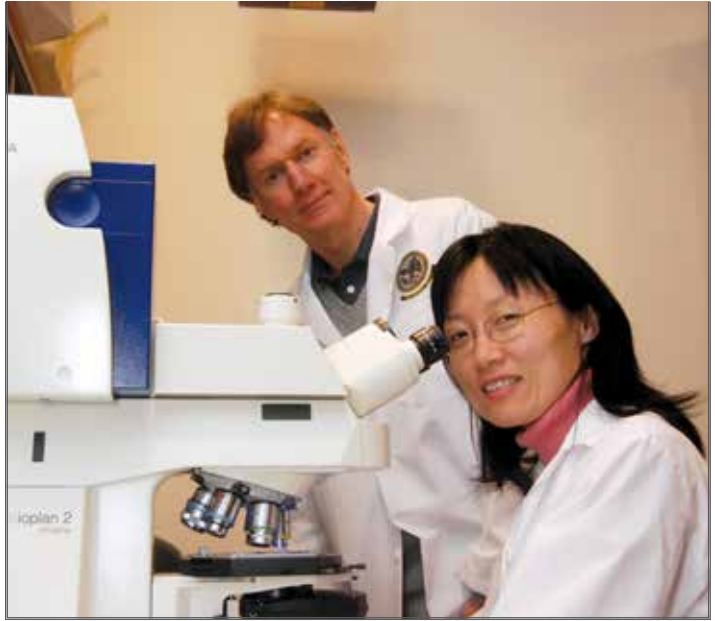

LAKE COUNTY

38000 United Way of Lake County

Takes a community leadership role in identifying critical needs and mobilizing community and business leaders to solve those needs through cooperative efforts. EIN: 34-1105038 - 20.5%

38024 Forbes House

Provides a safe, confidential, and comprehensive shelter program for adults and children who are victims of domestic violence. EIN: 34-1291205 - 13.0%

38005 Hospice of the Western Reserve

Provides hospice and palliative care services for seriously ill patients and their families throughout Northern Ohio, as well as bereavement services for the entire community. EIN: 34-1256377 - 25.0%

38013 Lake County Y (Lake County Young Men's Christian Association)

To put Christian principles into practice through programs that build healthy spirit, mind, and body for all. To strengthen our community through youth development, healthy living, and social responsibility. EIN: 34-0714796 - 6.5%

38018 Lifeline for the Empowerment of Consumers, Inc.

Provides services in housing, energy assistance, health care, consumer education, job training, and information and referral services. EIN: 23-7317490 - 0.5%

38020 Salvation Army - Painesville Corps

Its mission is to preach the gospel of Jesus Christ and to meet human needs in His name without discrimination. EIN: 13-5562351 - 27.0%

LICKING COUNTY

53500 United Way of Licking County

Creating opportunities and directing resources to unite the community to improve people's lives. Focusing funding priorities on behavioral health and poverty affecting children, youth, and families. EIN: 31-4379455 - 16.7%

53520 Behavioral Healthcare Partners of Central Ohio

Improves and saves lives by serving the health care needs of those who experience mental illness and/or addiction-related conditions in Licking and Knox counties. EIN: 31-6402630 - 14.7%

53505 Catholic Social Services (CSS)

Focusing on quality care that serves the unique needs of each individual, CSS helps families thrive and keeps seniors independent and connected to the community. EIN: 31-4379437 - 15.8%

53508 Girl Scouts of Ohio's Heartland Council

Builds girls of courage, confidence, and character who make the world a better place through girl-centered and girl-directed leadership development programs. EIN: 31-4379475 - 6.7%

53510 Licking County Aging Program

Provides home-delivered meals, congregate meals, homemaking, personal care, respite, chore, adult day services, medical transportation, social, educational, and recreational services to senior citizens. EIN: 31-0787851 - 20.7%

53511 Mental Health America of Licking County

Promote and continually reinforce mental health and wellness through education, prevention, and advocacy by offering free programs and support groups in Licking County. EIN: 31-4421855 - 29.1%

53512 Pathways of Central Ohio

Provides a 24/7 crisis/hotline and information center (2-1-1); alcohol and drug abuse prevention services; professional development for childcare providers; and effective parenting skills training. EIN: 31-0836725 - 11.7%

53514 Salvation Army, OH Corps Community Center

Is a faith-based human service organization providing food, shelter, substance abuse, and basic needs to the disenfranchised and vulnerable populations. EIN: 13-5562351 - 14.8%

LORAIN COUNTY

49000 United Way of Greater Lorain County

Leads measurable community transformation, creating a better life for all, by connecting community partners through collective impact in health, education, and financial stability. EIN: 34-1011104 - 23.1%

49030 Avon/Avon Lake Community Resource Services

Responsive, community-based organization whose mission is to diminish the effects of poverty in Avon and Avon Lake. EIN: 34-1595037 - 12.5%

49031 Child Care Resource Center

Serves families, children, and the community. Helps families find childcare, trains early education providers, and advocates for all children to receive high quality childcare. EIN: 34-1601127 - 1.5%

49006 Common Ground: The Cindy Nord Center for Renewal

Provides experience-based programming to foster life-long exploration, learning and growth of youth and adults. EIN: 34-1838503 - 8.2%

49033 Horizon Education Centers

Provides affordable, high-quality early childhood education, care, and youth development programs for children and their families in Cuyahoga and Lorain Counties. EIN: 34-1267458 - 6.4%

49045 Kendal at Oberlin

Offers a dynamic, intergenerational retirement community, with health support services for older adults and a variety of services to meet recreational and cultural needs of residents. EIN: 34-1567246 - 14.0%

Helping the elderly!



State of Ohio Combined Charitable Campaign is a great way to make sure community services continue and improve making a positive difference in the lives of people and even our own family members. It's also a way to support volunteerism. My mother turned 100 this past November and uses the services of the Licking County Aging program. I've contributed to this agency for several years that offer my mother services, allowing me to continue working.

*Eric Bruce
Ohio Ethics Commission*

49035 Lorain County Health and Dentistry

Provides primary health care to persons of all ages and specifically seeks to serve those who are uninsured and under-served. EIN: 34-1957404 - 20.0%

49013 Lorain County Office on Aging

Provides free programs to older adults in Lorain County by helping them remain independent through specialized information, counseling, resources, food, and nutrition. EIN: 34-1136543 - 17.1%

49018 Neighborhood Alliance

Provides emergency shelter, homeless outreach, meal delivery, nutrition services and socialization activities for seniors, childcare and child enrichment programs, and access to family support services. EIN: 34-0714471 - 10.2%

49037 Oberlin Community Services Council

A responsive community organization that empowers area residents through emergency assistance, food programs, and other services while promoting systemic change. EIN: 34-0907948 - 6.7%

49012 The LCADA Way (Lorain County Alcohol and Drug Abuse Services)

Transforms individuals' lives, families and communities suffering from alcohol abuse, substance abuse, and behavioral health issues. EIN: 34-1341788 - 13.5%

49024 YWCA of Elyria

Dedicated to eliminating racism and empowering women through advocacy and health and human services, including housing. EIN: 34-0718418 - 8.0%

LUCAS COUNTY

(Also serves Wood and Ottawa counties)

50000 United Way of Greater Toledo

Works with community partners throughout Lucas, Ottawa, and Wood Counties to drive lasting change in the areas of education, financial stability, housing, and health. EIN: 34-4427947 - 12.0%

50048 Children's Resource Center (Wood Country Children's Services Association)

Provides caring, competent, comprehensive mental health services for children, families, and young adults up to 24 in Wood County, Ohio. EIN: 34-1191237 - 14.9%

LUCAS COUNTY, continued

50049 Habitat for Humanity of Wood County

Builds 3–4-bedroom homes for families meeting three criteria: need, financial stability, and willingness to partner. Approved families then help build their home and pay an affordable mortgage. EIN: 91-2043423 - 8.5%

50012 Hospice of Northwest Ohio

Provides education, hospice, and palliative care to patients with any terminal illness, of all ages, at home, in nursing homes, and Hospice Centers. EIN: 34-1283188 - 13.9%

50050 Leading Families Home (Beach House)

Looking to guide families from homelessness to housing and economic stability through trauma-informed case management, behavioral health, education, and employment services. Hope is found when you enter our doors. EIN: 34-4428659 - 21.9%

50014 Lutheran Social Services of Northwestern Ohio

Provides mental health services to youth and families including financial stability counseling, anger management, domestic violence, drug treatment, and food pantries. EIN: 34-4428225 - 12.3%

50015 Mobile Meals of Toledo, Inc.

Provides home-delivered meals daily to help clients sustain independence and enhance their quality of life. Also, provides weekend nutrition for low-income elementary students. EIN: 34-1019610 - 11.0%

50042 Read for Literacy

Provides a range of literacy services and training that enable children, adults, and families the opportunity to achieve success. EIN: 34-1516490 - 34.9%

50022 Toledo/Lucas County CareNet

Providing access to coordinated health care to low-income residents of Lucas County who do not have health insurance and who do not qualify for government health care. EIN: 43-1986672 - 2.3%

50023 YMCA and JCC of Greater Toledo (YMCA of Greater Toledo)

Provides programs, services, and initiatives focused on youth development, healthy living, and social responsibility, according to the needs of the neighborhood it engages. EIN: 34-4428262 - 11.5%

50024 YWCA of Northwest Ohio

Provides accessible 24/7 domestic violence and sexual assault victim services, pregnancy prevention, childcare resource and referral, mammogram, infant mortality prevention, and safe, affordable permanent housing for homeless women and families. EIN: 34-4428265 - 4.4%

MADISON COUNTY

(See Clark County.)

MAHONING COUNTY

65000 United Way of Youngstown and the Mahoning Valley

Strives to help break down barriers for children and families in the Mahoning Valley through early childhood education initiatives and wraparound services. EIN: 34-0714598 - 9.7%

65033 All Children Learn Differently School

Serving children with learning and/or developmental challenges through intervention, evaluation, and advocacy to support and improve their academic and social-emotional development. EIN: 34-1698461 - 19.1%

65017 American Red Cross of the Mahoning Valley

100 percent of the most vulnerable families and individuals experiencing natural or man-made disasters in our communities have 24-hour access to immediate, disaster-caused emergency assistance. EIN: 53-0196605 - 8.0%

65037 Apprisen (Consumer Credit Counseling of the Midwest, Inc.)

Provides programs, tools, and resources to help individuals build their financial well-being and live happier, healthier lives. EIN: 31-0731111 - 19.4%

65034 Beatitude House

Provides transitional and permanent housing, support services, and educational opportunities to homeless and disadvantaged women and children through three programs to transform their lives. EIN: 34-1662460 - 22.9%

65003 Catholic Charities Regional Agency

Provides senior support programs, domestic violence shelter, first step pregnancy support and adoption programs, emergency financial assistance, homeless prevention, and outreach. EIN: 34-0714330 - 6.1%

65004 Compass Family and Community Services

Provides domestic violence shelter, rape crisis and counseling, senior guardianship, workforce development, and behavioral health services in both an outpatient and residential settings. EIN: 34-0714662 - 17.5%

65042 Family & Community Services

Provides youth with mentorship and education; seniors with purpose and social services; and other agencies with human resources. EIN: 34-1902451 - 7.3%

65005 Girl Scouts of North East Ohio

Builds the courage, confidence, and character of girls in grades K-12 through leadership experiences and community service. EIN: 34-0726094 - 19.9%

65043 Heart Reach, Inc.

Provides tutoring, mentoring, emergency assistance, field trips, Bible study, job training, summer and after-school programming, and commodity distributions for low-income families. EIN: 34-1817755 - 8.7%

65007 Help Network of Northeast Ohio (Help Hotline Crisis Center)

Provides crisis intervention, suicide prevention and intervention, referrals, support services, and counseling services to persons experiencing mental health and/or situational problems. EIN: 34-1196630 - 10.9%

65022 Humility of Mary Housing

Provides food, clothing, and emergency assistance to those in need and provides four units of permanent supportive housing for homeless individuals/families. EIN: 25-1592420 - 16.6%

65039 Mahoning Youngstown Community Action Partnership

Mobilizing resources that increase the quality of life of low-moderate income residents in Mahoning County. EIN: 34-0969202 - 8.3%





MAHONING COUNTY, continued

65029 OH WOW! The Roger & Gloria Jones Children's Center for Science & Technology

Provides service to youth K-12 a hands-on creative educational experience with immersive exhibits and after-school programs focused on science, technology, engineering, and mathematics. EIN: 04-3617085 - 14.1%

65040 PBS Western Reserve (Northeastern Educational Television of Ohio)

Enriching the lives of Northeast Ohioans through noncommercial television programming, educational services and community engagement activities that educate, entertain, and inspire. EIN: 34-1123819 - 20.3%

65010 Potential Development Program

Preschool, school-aged, and high school program for children with developmental delays, behavioral concerns, and autism. Speech, occupational, and physical therapies included. Weekly parent support groups. EIN: 34-0789759 - 10.1%

65011 Salvation Army, Mahoning County

Provides free social service support, emergency assistance, spiritual support, youth programs, health and recreation activities, and senior programs to impoverished community members. EIN: 13-5562351 - 18.1%

65012 Second Harvest Food Bank of the Mahoning Valley

Solicits, stores, and distributes food to hunger relief organizations in Columbiana, Mahoning, and Trumbull counties. EIN: 34-1380074 - 3.2%

65014 YMCA of Youngstown

Provides programs and services that build a stronger community through youth development, healthy living and social responsibility. EIN: 34-0714730 - 9.2%

65025 Youngstown Area Jewish Federation

Serving the community in the form of engagement through exercise, programming, activities, counseling, assisting in functions of daily living, and long term care. EIN: 34-0714442 - 9.6%

65041 Youngstown Neighborhood Development Corporation

Works to transform neighborhoods into meaningful places where people invest time, money, and energy into their homes and neighborhoods. EIN: 26-4117989 - 8.8%

65015 YWCA Mahoning Valley

Committed to eliminating racism and empowering women by providing housing with supportive services, youth development, empowerment, and racial justice and civil rights in the community. EIN: 34-0714732 - 25.5%

MARION COUNTY

(Also serves Crawford and Wyandot counties)

54000 United Way of North Central Ohio

Mobilizes the caring power of people to support over 50 programs that improve the health, education, and financial stability of individuals and families. EIN: 31-0641236 - 18.9%

54003 Boys & Girls Club of Marion County (Boys & Girls Clubs of Central Ohio)

Gives young people the support, guidance, tools, and skills to succeed in life. Provides comprehensive, affordable programming for youth ages 6 through 18. EIN: 31-4387575 - 8.7%

54020 CASA of Seneca, Sandusky and Wyandot Counties

Recruits, trains and supervises community volunteers to advocate for abused and neglected children's best interest in Juvenile Court. EIN: 34-1642581 - 27.4%

54011 Heart of Ohio Homeless Shelter (Marion Shelter Program, Inc.)

Provides emergency shelter for homeless individuals. Provides structured case management, assists with obtaining local resources, assists with employment searches and non-cash benefits applications and housing referrals. EIN: 34-1585873 - 21.3%

54006 Legal Aid Society of Columbus

Provides free civil legal aid to low-income families, domestic violence survivors, veterans, seniors, the disabled, and other vulnerable people. EIN: 31-4416407 - 13.4%

54023 LifeCare Alliance

Provides health and nutrition services to older adults and individuals living with a medical challenge and/or disability including home-delivered and congregate meals in Marion County. EIN: 31-4379494 - 10.7%

54009 Marion Family YMCA (YMCA of Marion County)

Develops the potential of youth, helps improve health and well-being of youth, adults, and seniors, and offers the opportunity to give back to the community. EIN: 31-4380058 - 15.0%

54010 Marion Goodwill Industries, Inc.

Transforms lives through the power of work. We serve individuals with disabilities and disadvantages by providing education, training, work experience, and job placement services. EIN: 31-0908180 - 4.8%

54018 Marion Matters, Inc.

Provides education and support for individuals who struggle with instability, helping them build resources to become self-sufficient and strengthen the community. EIN: 27-5464424 - 1.4%

54016 Turning Point (Concerned Citizens Against Violence Against Women)

Domestic violence shelter providing food, shelter, clothing, transportation, advocacy, and support to men and women and their children who are victims of domestic violence. EIN: 31-0935117 - 12.5%

54022 YWCA of Northwest Ohio

Provides accessible 24/7 domestic violence and sexual assault victim services, pregnancy prevention, childcare resource and referral, mammogram, heart health, and safe affordable permanent housing for homeless women. EIN: 34-4428265 - 4.4%

MEDINA COUNTY

(See Summit County.)

MONROE COUNTY

(See also Belmont County and Guernsey County.)

MONTGOMERY COUNTY

(Also serves Greene and Preble Counties.)

48000 United Way of the Greater Dayton Area

Mobilizes partners in Montgomery, Greene, and Preble counties to respond to the community's needs, including investing in agency programs, advocating, volunteering, and providing referral services. EIN: 31-0536658 - 25.2%

48006 Artemis Center (Artemis Center for Alternatives to Domestic Violence)

Miami Valley's domestic violence resource center; helping survivors and their children increase safety through numerous supportive services. EIN: 31-1120194 - 16.0%

48012 Catholic Social Services of the Miami Valley

Is a social service agency that strengthens individuals and families in need through professional practice and advocacy. EIN: 31-0536645 - 6.7%

48013 CHEERS (Communities Helping Each and Everyone Reach Success)

A club for developmentally disabled adults that provides social, educational, and recreational programs, and assists in developing family-oriented group homes. EIN: 31-1477110 - 11.2%

48016 Dakota Center, Inc., The

Supports a mission to awaken the full human potential of those we serve through programming that educates the whole person (mind, body, spirit). EIN: 31-0731056 - 7.9%

48017 Daybreak, Inc./Lindy's Bakery (Daybreak, Inc.)

Provides emergency shelter and transitional housing, as well as employment-readiness and outreach services for runaway and homeless youth and young adults. EIN: 31-0864474 - 14.0%

48025 Fairborn Senior Citizens Association

Provides recreational, educational, and wellness activities for senior citizens; social services to assist elderly in obtaining community resources, homemaking, and transportation services. EIN: 31-0846949 - 10.6%

48040 Family Promise of Greene Co, OH (Interfaith Hospitality Network of Greene County)

A 24/7 homeless shelter for families with children, providing shelter, meals, supportive services, and educational opportunities. EIN: 31-1430758 - 2.9%

48027 Family Violence Prevention Center of Greene County

Helps victims of domestic and sexual violence through 24 hour hotline/textline, safe housing, counseling, case management, and support groups. EIN: 31-0992401 - 9.5%

Helping domestic violence victims!



I am a survivor of domestic violence; CCC allows me a route to be able to give back to the Domestic Violence Shelter that helped me in my time of need.

*Anonymous
Ohio Department of Rehabilitation and Correction*

48028 Fisher-Nightingale Houses

Provide shelter and support to families/caregivers and outpatients in need of temporary housing during medical treatment at the WPAFB and Dayton VA Medical Centers. EIN: 31-1313382 - 4.7%

48029 Foodbank, The

Represents the largest hunger-relief network in the Miami Valley, distributing nearly 18-million pounds of food through our programs and network of 100 partner agencies. EIN: 86-1082880 - 3.7%

48031 Girl Scouts of Western Ohio

We build girls of courage, confidence, and character who make the world a better place in 32 Counties in western Ohio and southeastern Indiana. EIN: 31-0679091 - 14.4%

48032 Good Neighbor House

Provides underserved, uninsured and underinsured individuals and families with dental, medical, pharmaceutical, counseling, food pantry and wellness education services in one single location. EIN: 31-1374154 - 10.0%

48033 Goodwill Easterseals Miami Valley

Provides employment and behavioral health services to empower people with disabilities and other disadvantages to achieve independence. EIN: 31-0537112 - 10.6%

48034 Graceworks Lutheran Services

Offers affordable and safe housing solutions, emergency family assistance, and social/emotional activities for low-income seniors and people with physical and intellectual disabilities. EIN: 31-0540159 - 12.3%

48035 Greater Dayton Volunteer Lawyers Project

Provides free lawyers for civil legal issues like divorces, criminal record sealing, bankruptcy, debt collection, employment, and family/child custody issues for citizens living in poverty. EIN: 31-1251172 - 16.6%

48038 Homefull

Provides services to single men and women as well as families with children who are either at-risk of, currently, or were previously homeless. EIN: 31-1236989 - 6.6%

48042 L&M Products

Provides services which promote independence, self-sufficiency, and community involvement for individuals with disabilities through skills training and employment opportunities. EIN: 31-0825168 - 8.6%

48043 Legal Aid of Western Ohio, Inc.

Provides free legal services in civil matters to help low-income individuals and groups in 32 Ohio counties achieve self-reliance and equal justice and economic opportunity. EIN: 34-1485732 - 4.0%

48071 LifeCare Alliance

Provides a comprehensive array of health and nutrition services to older adults and individuals living with a medical challenge and/or disability in central Ohio. EIN: 31-4379494 - 10.7%

48065 PFLAG Dayton (Parents, Families and Friends of Lesbians and Gays)

Is a community that is dedicated to providing support, education, and advocacy for families, allies, and people who are LGBTQ+. EIN: 31-1412500 - 0.0%

48047 Preble County Council on Aging

Provides services to improve the quality of life for senior adults living in their own homes and communities. EIN: 31-0830453 - 5.7%

48067 St. Vincent de Paul Social Services

Is sole area provider of 24/7 emergency assistance of shelter, food, and clothing for the general population experiencing poverty and homelessness. EIN: 31-1132259 - 0.0%

MONTGOMERY COUNTY, continued

48069 St. Vincent de Paul Society, District Council of Dayton Ohio

Accompanies our neighbors in need with person-to-person assistance that includes rent, food pantries, utilities, clothing, furniture, medical/prescription, and friendship. EIN: 31-1011485 - 22.6%

48060 Xenia Adult Recreation and Services Center (Golden Age Senior Citizens, Inc.)

Provides services such as transportation, home-delivered meals, and homemaking to help the aging stay in their own homes for as long as possible. EIN: 38-1890999 - 8.0%

48064 YWCA Dayton

Eliminates racism and empowers women through two domestic violence shelters, a 24/7 crisis hotline, an accredited rape crisis center, four housing programs, and two youth development programs. EIN: 31-0537168 - 14.2%

MORGAN COUNTY

(See Muskingum County.)

MUSKINGUM, PERRY AND MORGAN COUNTIES

55500 United Way of Muskingum, Perry and Morgan Counties

Leads our community in creating lasting improvements: quality education that leads to a good job, enough income to support a family through retirement, and good health. EIN: 31-4379456 - 21.4%

55518 Allwell Behavioral Health Services

Provides mental health and substance use disorder services (e.g. counseling, mediation, case management, crisis stabilization, etc.) in Coshocton, Guernsey, Morgan, Muskingum, Noble, and Perry counties. EIN: 31-0642653 - 13.3%

55515 Habitat for Humanity of Southeast Ohio

Works in partnership with families and communities to provide decent, affordable places to live. EIN: 31-1286856 - 3.8%

55511 Salvation Army

Provides free social service support, emergency assistance, spiritual support, youth programs, health and recreation activities, and senior programs to impoverished community members. EIN: 13-5562351 - 15.3%

NOBLE COUNTY

(See Guernsey County.)

OTTAWA COUNTY

(See Lucas County.)



PERRY COUNTY

(See Muskingum County.)

PICKAWAY COUNTY

71500 Pickaway County Community Foundation

Our mission is to provide charitable resources and expertise that improve the quality of life in Pickaway County. EIN: 31-1777036 - 17.8%

71501 Boy Scouts of America, Simon Kenton Council

Prepares young people to make ethical and moral choices through outdoor activities, civic services, and family development. EIN: 31-4388520 - 13.6%

71502 Child Protection Center of Ross County

To reduce incidence and trauma of child abuse through a coordinated multi-agency approach. To promote healthy children, families, and communities with professional services. EIN: 31-1579825 - 6.4%

71504 Haven House of Pickaway County, Inc.

Provides a safe haven from violence, offers shelter, advocacy, support, education, and resources to victims of abuse and women and children who are homeless. EIN: 31-1367577 - 9.8%

71506 Pickaway County Community Action Organization (PICCA)

Provides empowering opportunities for people to improve their quality of life. Programs include homeless prevention, education and training, free tax clinic, and Wheels to Work. EIN: 31-0722252 - 8.2%

71507 Pickaway County Family YMCA

Provides an inclusive organization of people with a shared commitment to nurturing children's potential, promoting healthy living, and fostering a sense of social responsibility. EIN: 31-4379594 - 14.9%

PIKE COUNTY

71000 Pike County Community Fund

Provides funding to a wide variety of social/charitable organizations in Pike County through an all-volunteer organization. EIN: 41-2235100 - 0.0%

71014 Choice Housing, Inc.

Provides affordable housing opportunities to persons with developmental disabilities. EIN: 31-1352349 - 7.7%

71003 Community Action Committee of Pike County

Operates a senior center and administers a wide variety of programs targeted to low-income persons. EIN: 31-0718042 - 9.6%

71004 Elizabeth's Hope Pregnancy Resource

Earn While You Learn Parenting and mentorship program to build strong healthy families. Provides material resources, pregnancy testing, limited ultrasound, sexual integrity, healthy relationship education, and more. EIN: 31-1278607 - 16.8%

71006 Pike County Outreach Council

Operates a food pantry to feed the hungry and a homeless shelter for those people needing a temporary place to stay. EIN: 31-1203970 - 29.0%

PORTAGE COUNTY

(Please note: United Way of Portage County is not participating this year in the State of Ohio CCC.)

PREBLE COUNTY

(See Montgomery County.)

PUTNAM COUNTY

57500 United Way of Putnam County

Improving lives by mobilizing the caring power of communities to advance the common good. Galvanizing and connecting a diverse set of individuals and institutions to create long-term change. EIN: 34-1189856 - 19.4%

57501 American Red Cross of North Central Ohio

100 percent of the most vulnerable families and individuals experiencing natural or man-made disasters in our communities have 24-hour access to immediate, disaster-caused emergency assistance. EIN: 53-0196605 - 8.0%

57502 Big Brothers Big Sisters of West Central Ohio

Match at-risk children in one-to-one mentoring relationships. These children do better at home, better at school, and stay out of trouble. EIN: 34-1369023 - 14.4%

57503 Putnam County Council on Aging, Inc.

Provides services to Putnam County residents, age 60 and better, to help them remain independent in their home. EIN: 34-1250320 - 12.9%

RICHLAND COUNTY

58000 United Way of Richland County

Improves quality of lives through long-lasting local community change, supporting 14 programs while meaningfully connecting individuals, businesses, and organizations, together, in support of the community. EIN: 34-0714455 - 26.4%

58006 Catalyst Life Services (Center for Individual and Family Services)

A comprehensive agency meeting the needs of people in the community by providing mental health, alcohol and drug, deaf/hard of hearing, audiology, and vocational services. EIN: 34-1190641 - 12.8%

58005 Catholic Charities Diocese of Toledo, Inc.

Provides housing assistance, adult advocacy services, disaster response, food assistance, clothing, and more through programs developed to respond to the needs of our communities. EIN: 34-4428254 - 10.4%

58008 Community Health Access Project (CHAP)

A nationally-certified Pathways Community HUB providing infrastructure in our region to connect at-risk individuals to community-based care coordination services. EIN: 34-1884022 - 27.8%

58009 Domestic Violence Shelter

Provides 24/7 crisis hotline along with emergency housing and supportive services to survivors of domestic violence, sexual assault, dating violence, and stalking. EIN: 34-1261703 - 22.3%

58011 Friendly House Association of Mansfield

Develops and offers programs that strengthen family life and have a positive and lasting impact on the children of the community, from preschool through 12th grades. EIN: 34-0714667 - 8.7%

58012 Girl Scouts of Ohio's Heartland Council

To build girls of courage, confidence, and character who make the world a better place through girl-centered, and girl-directed leadership development programs. EIN: 31-4379475 - 6.7%

58013 Harmony House Homeless Services, Inc.

For homeless men, women, and children, we provide emergency shelter along with comprehensive case management, job assistance, life skills, and rental assistance at Harmony House. EIN: 20-5609709 - 4.9%

58025 Independent Living Center of North Central Ohio, Inc.

Serving individuals with disabilities, providing various programs and services with collective goals enabling them to live independently within their home and community of choice. EIN: 34-1755929 - 18.9%

58018 Raemelon Therapeutic Equestrian Center, Inc.

Provides equine-based therapies and activities to individuals with disabilities. Equine-based therapies empower the individual to build life skills that lead to greater independence. EIN: 34-1780155 - 18.2%

58019 Salvation Army - Mansfield, OH Corps Community Center

Motivated by the love of God in providing help for today by meeting basic human needs and hope for tomorrow through education/life skill programs for children/adults. EIN: 13-5562351 - 18.1%

ROSS COUNTY

(Please note: United Way of Ross County is not participating this year in the State of Ohio CCC.)

SANDUSKY COUNTY

59000 United Way of Sandusky County

Funds community health and human service programs and provides First Call for Help information and referral service, cancer patient financial assistance, and student school supplies. EIN: 34-4479790 - 16.0%

59013 American Red Cross Western Lake Erie

100 percent of the most vulnerable families and individuals experiencing natural or man-made disasters in our communities have 24-hour access to immediate, disaster-caused emergency assistance. EIN: 53-0196605 - 8.0%

59002 Camp Fire Sandusky County

Unique ODJFS and ACA Certified youth programs for youth in K-12th grades features Summer Camp, leadership, team building, out of school programs, and respite for Sandusky and surrounding Counties. EIN: 34-6401702 - 26.1%

59014 CASA of Seneca, Sandusky and Wyandot Counties

Recruits, trains and supervises community volunteers to advocate for abused and neglected children's best interest in Juvenile Court. EIN: 34-1642581 - 27.4%

59010 Liberty Center of Sandusky County

Provides safe emergency shelter for homeless or domestic violence individuals and families, crisis intervention, case management, access to affordable housing, adequate food provided. EIN: 34-1731459 - 16.1%

59015 Ottawa County Family Advocacy Center

Advocates for the stability and success of children and families of Ottawa County by providing personal advocacy in the legal, educational, and social systems. EIN: 26-1457631 - 5.6%



Charities with administrative and fundraising rates exceeding 30.0% are taking the steps necessary to bring these expenses below the 30% level.

PLEASE NOTE: The charity descriptions are provided by the federations and do not necessarily reflect the views of the State of Ohio CCC.

SENECA COUNTY

(Please note: Tiffin-Seneca United Way is not participating this year in the State of Ohio CCC.)

SHELBY COUNTY

34000 Shelby County United Way

Serves Shelby County by supporting 27 partner agencies and more than 40 total organizations impacting health, families, individuals, crisis, community-wide initiatives, and special project grants. EIN: 34-4473288 - 12.9%

34003 Big Brothers Big Sisters of Shelby & Darke County

Programming that provides mentoring and support to children with potential. We also provide volunteer opportunities for adults and students with varying levels of time commitment. EIN: 34-1262676 - 52.0%

34005 Compassionate Care of Shelby County

Operating a clinic that provides primary medical care, dental care, and assistance with prescription medications to the underinsured residents of Shelby County. EIN: 20-8479583 - 2.1%

34008 New Choices

Provides emergency shelter, crisis hotline/intervention, education, and advocacy for adults and children who are victims of domestic violence in our community. EIN: 31-1105935 - 0.3%

34009 Rehabilitation Center for Neurological Development

Provides an individualized neurodevelopmental and neuroeducational program to infants, children, and adults afflicted with minimal to severe brain injury. EIN: 23-7202001 - 7.3%

34015 Safehaven, Inc.

Offers adults with mental illness a consumer-operated center providing educational, social, and vocational supports in a safe environment engaged in mental health recovery. EIN: 31-1458088 - 14.8%

34016 Samaritan Works, Inc.

Provides safe, sober living homes for adult men and women breaking drug and alcohol addictions. We are nonprofit and non-government funded. EIN: 20-0771376 - 13.5%

34010 Senior Center of Sidney, Shelby County

Serves as a community focal point for programs and services promoting the well-being of senior citizens in the Sidney, Shelby County area. EIN: 34-1845676 - 14.8%

34019 Sidney-Shelby County YMCA, Inc. (Young Mens Christian Assn. of Sidney and Shelby County, Ohio)

Offers care and education that encourages individual children 6 weeks to 12 years to grow socially, emotionally, physically, and intellectually in a warm, secure environment. EIN: 34-6596911 - 17.2%

34012 Wilma Valentine Childcare

Provides quality childcare in a fully inclusive setting focusing on care to children with disabilities so their parents can work. EIN: 31-1596196 - 4.1%

STARK COUNTY

(Also serves Carroll County.)

49500 United Way of Greater Stark County

Increases the community's capacity to alleviate poverty through programming focused on education, financial stability, and health. EIN: 13-4254191 - 15.9%

49543 Access Health Stark County

To provide access to a coordinated system of health care and community resources to those who are underserved and impacted by community conditions. EIN: 46-2949527 - 9.2%

49539 Alliance for Children and Families, Inc. (ACF)

Transforms homeless individuals, children and families to lives of educational/vocational success via educational enrichment, financial independence and health and wellness, while maintaining housing stability. EIN: 34-1590276 - 3.1%

49514 Beacon Charitable Pharmacy

Provides prescription medications, vaccines, education, and support to the most vulnerable in Stark and Carroll. Medications for acute and chronic conditions are provided. EIN: 20-0797475 - 1.2%

49502 Boys and Girls Club of Massillon

Promoting youth development through education, recreation, the arts, sports, leadership, technology, life skills programs, and activities. EIN: 34-0726102 - 13.2%

49535 Catholic Charities Serving Portage and Stark Counties

Provides material assistance and case management for individuals, families, and children; emergency assistance with food, utilities, and rent; adult day services; and other social services. EIN: 34-1903646 - 14.7%

49504 Child & Adolescent Behavioral Health

Works with kids ages 0 to 24 who experience behavioral, emotional, and traumatic experiences live happier, healthier lives. EIN: 34-1191950 - 11.3%

49531 Coleman Health Services (Coleman Professional Services)

Provides behavioral health, 24/7 crisis services, adult/youth mobile response, employment, residential, and social services in Greater Stark County. EIN: 34-1240178 - 9.5%

49506 CommQuest Services, Inc.

Provides clients a full spectrum of services which includes prevention, mental health, substance abuse, social services, and so much more! EIN: 34-0737793 - 9.3%

49505 Community Legal Aid Services

Provides civil legal representation and self-help materials for eligible low-income clients through staff and volunteer lawyers and acts as a poverty law community resource. EIN: 34-0753560 - 14.3%

49546 Dolly Parton's Imagination Library - Carroll County (Ohio Governor's Imagination Library)

Books are provided at no-charge to any child under the age of 5 in Carroll County. EIN: 84-1826095 - 2.1%

49507 Domestic Violence Project

Provides emergency and support services to victims of domestic violence and promotes public awareness of domestic violence issues. EIN: 34-1263226 - 13.9%

49532 JRC Learning Center (J.R. Coleman Family Services Corp.)

Enriches lives by educating children, engaging seniors, and strengthening community. Inspires and empowers children, seniors, and families to achieve their fullest potential every day. EIN: 34-1321317 - 27.4%

49513 Pathway Caring for Children

Provide foster care, adoption, and mental health services to vulnerable children and families. Independent living services for teens and Bridges provider for emancipated foster youth. EIN: 23-7244648 - 13.4%

49518 Salvation Army - Canton, OH Corps Community Center

Motivated by the love of God. Their mission is to preach the gospel of Jesus Christ and to meet human needs in His name without discrimination. EIN: 13-5562351 - 20.2%

49516 Salvation Army - Massillon, OH Corps Community Center

Provides free social service support, emergency assistance, spiritual support, youth programs, and seasonal assistance to impoverished community members. EIN: 13-5562351 - 22.1%

49544 Stark County Hunger Task Force, Inc.

Fights hunger in our community by providing financial, logistic, strategic, and food support to our network of 40 local emergency food pantries and Backpack for Kids programs. EIN: 34-1374549 - 2.2%

49545 Vantage Aging

Provides high-quality programs to empower the economic, social, physical, and mental well-being of adults as they age with independence, purpose, and dignity. EIN: 51-0148544 - 10.6%

Charities with administrative and fundraising rates exceeding 30.0% are taking the steps necessary to bring these expenses below the 30% level.

PLEASE NOTE: The charity descriptions are provided by the federations and do not necessarily reflect the views of the State of Ohio CCC.



STARK COUNTY, continued

49522 YMCA of Central Stark County

Teaches six pillars of character: trustworthiness, respect, responsibility, fairness, caring, and citizenship through programs, and services for all ages, races, religions, and incomes. EIN: 34-0714392 - 13.3%

49529 YMCA of Western Stark County

Improves the quality of life for those who live and work in our community, by providing needed programs and services to improve their overall health. EIN: 34-0719180 - 16.5%

49530 YWCA of Alliance

Works to empower women, children, seniors, and families to gain or sustain independence, provides housing, senior meals, after-school and summer programming, clothing, and employment assistance. EIN: 34-0714731 - 18.5%

SUMMIT COUNTY

(Please note: United Way of Summit County is not participating this year in the State of Ohio CCC.)

TRUMBULL COUNTY

62000 United Way of Trumbull County

Builds collaborations and mobilizes resources to address the community's most pressing health and human service needs. EIN: 34-1083629 - 24.9%

62003 Catholic Charities Regional Agency

Supports senior programs, domestic violence shelter, First Step pregnancy support, emergency financial assistance, and homeless prevention. EIN: 34-0714330 - 6.1%

62021 Family & Community Services

Is a network of over 70 diverse social programs that provides life's essential needs to the most vulnerable in our community. EIN: 34-1902451 - 7.3%

62008 Greater Warren-Youngstown Urban League

Provides program services including employment, education, fair housing, business development, advocacy, and operation of a homeless shelter. EIN: 34-0714784 - 11.7%

62030 Inspiring Minds

Provides year-round, high-quality enrichment programming to at-risk youth in grades 3-12 focusing on: education, college/career readiness, health/wellness, personal development, and exposure to new experiences. EIN: 26-1429323 - 11.4%

62010 Niles Community Services, Inc.

Provides emergency assistance for economically challenged residents of Niles, Mineral Ridge, McDonald, and Weathersfield Township including food, emergency medications, utility costs to avoid disconnections, clothing, and shelter. EIN: 34-1464447 - 17.9%

62011 Potential Development Program

Provides preschool, school-aged, and high school programs for children with developmental delays, behavioral concerns, and autism. Speech, occupational, and physical therapies included. Weekly parent support groups. EIN: 34-0789759 - 10.1%

62020 Salvation Army

Provides assistance with important basic needs; works with mentally challenged individuals to improve their quality of life; and helps children academically and socially. EIN: 13-5562351 - 20.1%

62014 Trumbull Mobile Meals, Inc.

Serves one or two home-delivered meals to residents in Trumbull County who cannot prepare or secure a daily meal to sustain healthy living. EIN: 23-7137110 - 19.7%

TUSCARAWAS COUNTY

62500 United Way of Tuscarawas County

Works to address priority health and human service issues through building community partnerships, funding local programs, and promoting volunteerism. EIN: 34-1008773 - 10.7%

62502 Big Brothers and Big Sisters of East Central Ohio

Develops and nurtures quality relationships between children and volunteer mentors to guide each child toward becoming a confident, competent, and caring adult. EIN: 34-1544215 - 12.6%

62514 Harcatus Tri-County Community Action Organization

Provides planning and coordination of programs designed to combat problems of poverty and seeks elimination of conditions of poverty as they affect our community inhabitants. EIN: 34-0970561 - 7.6%

62509 Kidney Foundation of Ohio

Provides vital assistance to those who suffer from kidney disease and related illnesses, through direct financial assistance, and education. EIN: 34-0827748 - 13.5%

62515 Mobile Meals of Dover-New Philadelphia

A community food service supplying the disabled, aged, chronically, and temporarily ill with nourishing food. EIN: 23-7240137 - 5.2%

62511 OhioGuidestone

Strives to improve the quality of family life through a wide range of counseling services, substance abuse halfway house, and domestic violence shelter. EIN: 34-0720558 - 15.5%

62506 Society for Equal Access Independent Living Center

Assists individuals with disabilities through advocacy, information and referral, peer support, independent living skills, medical equipment loans, and transportation. EIN: 34-1502974 - 3.2%

62507 Tuscarawas Clinic for the Working Uninsured

Provides quality free medical and pharmaceutical care, health education, referrals, and patient advocacy to low-income, working uninsured county residents. EIN: 20-8456793 - 13.2%

62517 Tuscarawas County Child Advocacy Center

Provides a specialized comprehensive, multi-discipline approach to child abuse from disclosure through treatment to reduce further trauma and promote recovery and resiliency for children/families. EIN: 27-3125616 - 8.3%

TUSCARAWAS COUNTY, continued

62512 Tuscarawas County Council for Church and Community

Offers emergency financial assistance, a youth booster program, and in-school programs to help children make good decisions and avoid risky behaviors. EIN: 34-0978419 - 8.1%

62505 Tuscarawas County YMCA

Promotes the development of spirit, mind, and body through programs, activities and events that strengthen the family and develop character. EIN: 34-0714797 - 14.9%

UNION COUNTY

39500 United Way of Union County

Bringing neighbors and resources together to improve lives in Union County. EIN: 31-0682004 - 20.9%

39502 Big Brothers Big Sisters of Central Ohio

Provides professionally screened adult volunteers to act as friends and role models to children from one-parent homes, giving them individual attention, guidance, and friendship. EIN: 31-4379429 - 13.8%

39503 Boy Scouts of America, Simon Kenton Council

Prepares young people to make ethical and moral choices throughout their lives through experiences in outdoor activities, physical fitness, community service, and leadership development. EIN: 31-4388520 - 13.6%

39525 Bridges Community Action Partnership

Empowers people in need by partnering with them to better their lives and realize personal prosperity. EIN: 31-0718183 - 5.2%

39505 Girl Scouts of Ohio's Heartland Council, Inc.

Builds girls of courage, confidence, and character who make the world a better place through girl-centric and girl-directed leadership development programs. EIN: 31-4379475 - 6.7%

39519 HelpLine of Delaware and Morrow Counties

24/7 telephone crisis intervention, information/referral by dialing 2-1-1; volunteer referrals, suicide, depression, family and sexual violence prevention, and sexual assault advocacy. EIN: 31-0858350 - 15.3%

39506 Legal Aid Society of Columbus

Provides free civil legal aid to low-income families, domestic violence survivors, veterans, seniors, the disabled, and other vulnerable people. EIN: 31-4416407 - 13.4%



39512 Turning Point (Concerned Citizens Against Violence Against Women)

Domestic violence shelter providing food, shelter, clothing, transportation, advocacy, and support to men, women and their children who are victims of domestic violence. EIN: 31-0935117 - 12.5%

39517 Wings Support and Recovery (Wings Enrichment Center)

Provides long-term recovery supports for individuals in recovery from mental illness and substance use disorders. Services include peer support, recovery housing, and employment supports. EIN: 31-1699105 - 20.4%

WARREN COUNTY

(Please note: United Way of Warren County is not participating this year in the State of Ohio CCC.)

WASHINGTON COUNTY

35500 United Way Alliance of the Mid-Ohio Valley, Inc.

Connecting resources and people to impact the areas of health, education, and financial stability to ensure stronger, healthier, and safer communities. EIN: 55-0403123 - 27.8%

35504 EVE Incorporated

Provides shelter and supportive services to victims of domestic violence, sexual assault, and stalking. EIN: 31-0972235 - 15.3%

35506 O'Neill Senior Center, Inc.

Provides activities, programs, and services that help adults age 50+ to live healthy, independent, and productive lives. EIN: 31-1172529 - 15.2%

35513 Washington County Harvest of Hope

Building a hunger-free and healthier community by rescuing and distributing nourishing food to agencies that feed the hungry and food-insecure people in Washington County. EIN: 51-0569989 - 7.6%

WAYNE AND HOLMES COUNTIES

64000 United Way of Wayne and Holmes Counties

Mobilizes community resources to help people measurably improve their lives. EIN: 34-0946973 - 24.6%

64021 Catholic Charities

Helps people with mental health and substance abuse issues, as well as works with the juvenile court system to serve families in need. EIN: 34-1318541 - 24.9%

64024 Dolly Parton's Imagination Library (Ohio Governor's Imagination Library)

Provides free books, monthly, to children birth - to age 5 who live in Holmes and/or Wayne Counties. Improves kindergarten readiness and literacy. EIN: 84-1826095 - 2.1%

64020 NAMI Wayne and Holmes Counties

Provides a place of safety for people with mental illness to build hope through peer based programming, delivering education, suicide prevention, and support to the community. EIN: 34-1933278 - 14.9%

64008 OneEighty, Inc.

Provides shelter and counseling to victims of domestic violence. EIN: 34-1269314 - 13.0%

WOOD COUNTY

(See Lucas County.)

WYANDOT COUNTY

(See Marion County.)

A SPECIAL WISH FOUNDATION

Charity Code:

11000 - A Special Wish Foundation, National



Website: aspecialwishfoundation.org

A Special Wish makes a difference by enhancing the quality of life of a child who has been diagnosed with a life-threatening illness by granting his/her “special” wish: a family trip to Disney World; a pot-bellied pig; meeting a favorite celebrity; or a human hair wig for senior prom. Since 1982, we have granted thousands of Ohio wishes, thanks in part to your participation in the Combined Charitable Campaign. Thank you! EIN: 31-1055537 - 12.1%

Federation members listed below.

11007 A Special Wish Foundation, Cleveland Chapter

Grants wishes to children with life-threatening illnesses; thereby enhancing the quality of their lives while providing emotional support to their families.

EIN: 46-4497124 - 5.7%

11002 A Special Wish Foundation, Ohio Valley Chapter

Grants wishes to children with life-threatening illnesses; thereby enhancing the quality of their lives while providing emotional support to their families.

EIN: 34-1838473 - 24.8%

11001 A Special Wish Foundation, Dayton Chapter

Grants wishes to children with life-threatening illnesses; thereby enhancing the quality of their lives while providing emotional support to their families.

EIN: 31-1234314 - 16.3%



FEDERATION CONTACT INFORMATION

A Special Wish Foundation

Federation contact: Pam Spring
Phone: 614-258-3186
Email: pam.spring@aspecialwishfoundation.org
Website: aspecialwishfoundation.org

America's Best Charities

Federation contact: Jesse Beisler
Phone: 415-925-2600 x 113
Toll-free phone: 800-477-0733
Email: campaigns@best-charities.org
Website: best-charities.org

America's Best Local Charities

Federation contact: Jesse Beisler
Phone: 415-925-2600 x 113
Toll-free phone: 800-477-0733
Email: campaigns@best-charities.org
Website: bestlocalcharities.org

America's Charities

Federation contact: Brittney Claridades
Phone: 703-674-5343
Toll-free phone: 800-458-9505
Email: clientsolutions@charities.org
Website: charities.org

CHC: Creating Healthier Communities

Federation contact: Jackie Ruggles
Phone: 608-520-4182
Toll-free phone: 800-654-0845
Email: Jruggles@CHCimpact.org
Website: CHCimpact.org

Community Shares of Greater Cincinnati

Federation contact: Duane Gordon
Phone: 513-724-4483
Email: dgordon@cintishares.org
Website: cintishares.org

Community Shares of Mid Ohio

Federation contact: Kayla Campbell
Phone: 330-858-3918
Email: KaylaC@communityshares.net
Website: communityshares.net

EarthShare

Federation contact: Beth Gunter
Phone: 240-333-0312
Toll-free phone: 800-865-3863
Email: campaigns@earthshare.org
Website: earthshare.org

Global Impact

Federation contact: Priti Derrick
Phone: 703-717-5232
Toll-free phone: 800-836-4620
Email: clientservices@charity.org
Website: charity.org/give

Greater Cleveland Community Shares

Federation contact: Cynthia Ries
Phone: 216-361-9920
Email: cynthia@communityshares.org
Website: communityshares.org

Habitat for Humanity of Ohio

Federation contact: Ryan Miller
Phone: 614-545-7835
Email: ryan@habitatohio.org
Website: habitatohio.org

Northwest Ohio Community Shares

Federation contact: Pam Pullella
Phone: 419-243-6637
Email: director@nwohioshares.org
Website: nwohioshares.org

UNCF

Federation contact: Steven Miller
Phone: 614-221-5801
Email: steve.miller@uncf.org
Website: uncf.org

Community Federations and Local United Ways

Butler County United Way

Federation contact: Kimberly Whitton
Phone: 513-785-2350
Email: kwhitton@bc-unitedway.org
Website: bc-unitedway.org

Norwalk Area United Fund

Federation contact: Carol Wheeler
Phone: 419-668-0269
Email: director@norwalkareaunitedfund.org
Website: norwalkareaunitedfund.org

Pickaway County Community Foundation

Federation contact: Alexis Conrad
Phone: 740-477-6207
Email: alexis.conrad@yourpccf.org
Website: yourpccf.org

Pike County Community Fund

Federation contact: Ken Reed

Phone: 740-856-9738

Email: kenreed421@gmail.com**Shelby County United Way**

Federation contact: Jayne Smith

Phone: 937-492-2101

Email: jsmith@shelbycountyunitedway.orgWebsite: shelbycountyunitedway.org**United Way Alliance of the Mid-Ohio Valley**

Federation contact: Michelle Lewis

Phone: 304-580-0570

Email: mlewis@uwamov.comWebsite: uwamov.com**United Way of Ashland County**

Federation contact: Jill Logan

Phone: 419-281-5551

Email: jill@uwashlandoh.orgWebsite: uwashlandoh.org**United Way of Ashtabula County**

Federation contact: Patti Andersen

Phone: 440-998-4141

Email: patti.andersen@unitedwayashtabula.orgWebsite: unitedwayashtabula.org**United Way of Central Ohio**

Federation contact: Erin Moore

Phone: 614-241-3076

Email: erin.moore@uwcentralohio.orgWebsite: liveunitedcentralohio.org**United Way of Clark, Champaign and Madison Counties**

Federation contact: Lorie Hale

Phone: 937-324-5551

Email: lhale@uwccmc.orgWebsite: uwccmc.org**United Way of Delaware County, Inc.**

Federation contact: Natalie Long

Phone: 740-417-4733

Email: nlong@uwaydelaware.orgWebsite: LiveUnitedDelawareCounty.org**United Way of Erie County, Inc.**

Federation contact: Sara Godfrey

Phone: 419-625-4672

Email: sgodfrey@uwerieco.orgWebsite: uweriecounty.org**United Way of Fairfield County**

Federation contact: Emily Cordle

Phone: 740-653-0643

Email: ecordle@uwayfairfieldco.orgWebsite: uwayfairfieldco.org**United Way of Greater Cincinnati**

Federation contact: Susan Casey-Leininger

Phone: 513-762-7223

Email: susan.casey-leininger@uwgc.orgWebsite: uwgc.org**United Way of Greater Cleveland**

Federation contact: Emily Brunkalla

Phone: 216-436-2197

Email: ebrunkalla@unitedwaycleveland.orgWebsite: unitedwaycleveland.org**United Way of Greater Lima, Inc.**

Federation contact: Doris Broughton

Phone: 419-227-6341

Email: uw@unitedwaylima.orgWebsite: unitedwaylima.org**United Way of Greater Lorain County**

Federation contact: Dianne Brehm

Phone: 440-277-6530

Email: dianne.brehm@uwloraincounty.orgWebsite: uwloraincounty.org**United Way of Greater Stark County**

Federation contact: Jodi Barnard

Phone: 330-491-9986

Email: jodi.barnard@uwstark.orgWebsite: uwstark.org**United Way of Greater Toledo**

Federation contact: Caitlin Ballinger

Phone: 234-788-7289

Email: caitlin.ballinger@unitedwaytoledo.org;mary.fedderke@unitedwaytoledo.orgWebsite: unitedwaytoledo.org**United Way of Guernsey, Monroe and Noble Counties**

Federation contact: Marynell Townsend

Phone: 740-439-2667

Email: guernsey.monroe.noble@unitedwayohio.orgWebsite: unitedwayohio.org**United Way of Hocking County, Inc.**

Federation contact: Mike Barrell

Phone: 740-603-1856

Email: info@unitedwayhocking.orgWebsite: unitedwayhocking.org

United Way of Knox County, Inc.

Federation contact: Dee Hoeflich

Phone: 740-397-5721

Email: dee@uwayknox.orgWebsite: uwayknox.org**United Way of Lake County, Inc.**

Federation contact: Jean Sency

Phone: 440-639-1286

Email: jsency@uwlc.orgWebsite: uwlc.org**United Way of Licking County**

Federation contact: Cory Stutes

Phone: 740-345-6685

Email: cstutes@unitedwaylc.orgWebsite: unitedwaylc.org**United Way of Muskingum, Perry & Morgan Counties**

Federation contact: Nicole Conrad

Phone: 740-454-6872 x 102

Email: nconrad@unitedwayofmpm.orgWebsite: unitedwayofmpm.org**United Way of North Central Ohio**

Federation contact: Amber Wertman

Phone: 740-383-3108

Email: Amber@unitedwaync.orgWebsite: unitedwaynco.org**United Way of Putnam County**

Federation contact: Ashley Baumgartner

Phone: 419-523-4505

Email: unitedwayofputnamcountyoh@gmail.comWebsite: unitedwayputnam.org**United Way of Richland County**

Federation contact: Alexis Danhoff

Phone: 419-525-2816

Email: adanhoff@unitedwayofrichlandcounty.orgWebsite: unitedwayofrichlandcounty.org**United Way of Sandusky County, Inc.**

Federation contact: Jill Simpson

Phone: 419-334-8938

Email: director@uwsandco.orgWebsite: uwsandco.org**United Way of the Greater Dayton Area**

Federation contact: Laura Engel

Phone: 937-225-3001

Email: laurae@dayton-unitedway.orgWebsite: liveuniteddayton.org**United Way of the Upper Ohio Valley**

Federation contact: Madison Seavy

Phone: 304-232-4625

Email: mseavy@unitedwayuov.orgWebsite: unitedwayuov.org**United Way of Trumbull County**

Federation contact: Christine Cope

Phone: 330-369-1000

Email: ccope@unitedwaytrumbull.orgWebsite: unitedwaytrumbull.org**United Way of Tuscarawas County, Inc.**

Federation contact: Robin Waltz

Phone: 330-343-7772

Email: robinw@tuscunitedway.orgWebsite: tuscunitedway.org**United Way of Union County, Inc.**

Federation contact: Lisa Courtice

Phone: 937-644-8381

Email: Lisa.courtice@unitedwayofunioncounty.orgWebsite: unitedwayofunioncounty.org**United Way of Wayne & Holmes County**

Federation contact: Katie Kogelman

Phone: 330-264-5576

Email: katie@uwwh.orgWebsite: uwwh.org**United Way of Youngstown and the Mahoning Valley**

Federation contact: Tina Chance

Phone: 330-746-8494

Email: tchance@ymvunitedway.orgWebsite: ymvunitedway.org**United Way Services of Northern Columbiana County**

Federation contact: George Hays

Phone: 330-337-0310

Email: office@unitedwayofncc.orgWebsite: unitedwayofncc.org



With a rallying cry of "Let's do this," WBNS-TV News Anchor Yolanda Harris kicked off the 2022 State of Ohio Combined Charitable Campaign on Aug. 24 in the Rhodes State Office Tower along with the State of Ohio Combined Charitable Campaign Steering Committee.

THANK YOU FROM ALL OF US!



CREDIT UNION OF OHIO

Serving State of Ohio employees since 1967

Savings ■ Auto Loans ■ Home Loans



Learn more at cuofohio.org
or call **800.443.5698**.

NMLS # 704953  



State of Ohio
Combined Charitable
Campaign

#OHIOCCC
OHIO.GOV/OHIOCCC



On behalf of the CCC Statewide Steering Committee

**Thank you for supporting the
Combined Charitable Campaign**

2023 STEERING COMMITTEE

Lisa Berner, Ohio Department of Administrative Services

Kris Blateri, Ohio Bureau of Workers' Compensation

Bryon Brown, Ohio Department of Public Safety

Pamella Butts, Ohio Department of Commerce

Nick Ciofani, Lottery Commission of Ohio

Shannon Fasheun, Lottery Commission of Ohio

Carla Hall, Ohio Department of Job and Family Services

Gerard "Rocky" Jolly, Ohio Department of Education,
School for the Blind

Terri Jones, Ohio Lottery Commission

Andrew Meador, Opportunities for Ohioans with
Disabilities

Jackie Murray, Office of the Governor

Annie Pleasant-Combs, Ohio Department of Job and
Family Services

Susan Russell, Ohio Department of Administrative
Services

Michelle Saunders, Ohio Department of Transportation

Leslie Tilton, Ohio Department of Rehabilitation and
Correction

Nicole Wampler, Ohio Department of Rehabilitation
and Correction

FEDERATION REPRESENTATIVES

Brittney Claridades, America's Charities

Natalie Long, United Way of Delaware County

Pam Spring, A Special Wish Foundation

**Some of our
biggest winners
have never
bought a ticket.**

**Every lottery ticket you buy helps
Ohio's education programs.**

Since 1974, the Ohio Lottery and its partners
have made a significant impact on the state's education,
with over \$29 billion in funding raised for Ohio's
education programs since 1974.

ohiolottery.com



**Public
Employees:**

*The Heart
of Ohio*



Service. Caring. Community.



*“THE SPIRIT OF GIVING
HELPS SHINE A LIGHT
ON THOSE IN NEED.”*

—Chris Mabe,
OCSEA President





THANK YOU FOR SUPPORTING CCC CHARITIES!

A SPECIAL WISH FOUNDATION

AMERICA'S BEST CHARITIES

AMERICA'S BEST LOCAL CHARITIES

AMERICA'S CHARITIES

CHC: CREATING HEALTHIER COMMUNITIES

COMMUNITY SHARES

EARTHSHARE

GLOBAL IMPACT

HABITAT FOR HUMANITY OF OHIO

LOCAL UNITED WAYS AND COMMUNITY
FEDERATIONS

UNITED NEGRO COLLEGE FUND

OHIO.GOV/OHIOCCC

Combined Charitable Campaign Office
State of Ohio Combined Charitable Campaign
215 N. Front St., Suite 600, Columbus, OH 43215
614-227-2751 • 614-965-1666