

# Ohio County Profiles

## Monroe County

**Established:** Act - January 29, 1813  
**2022 Population:** 13,234  
**Land Area:** 455.6 square miles  
**County Seat:** Woodsfield Village  
**Named for:** James Monroe, Fifth U.S. President

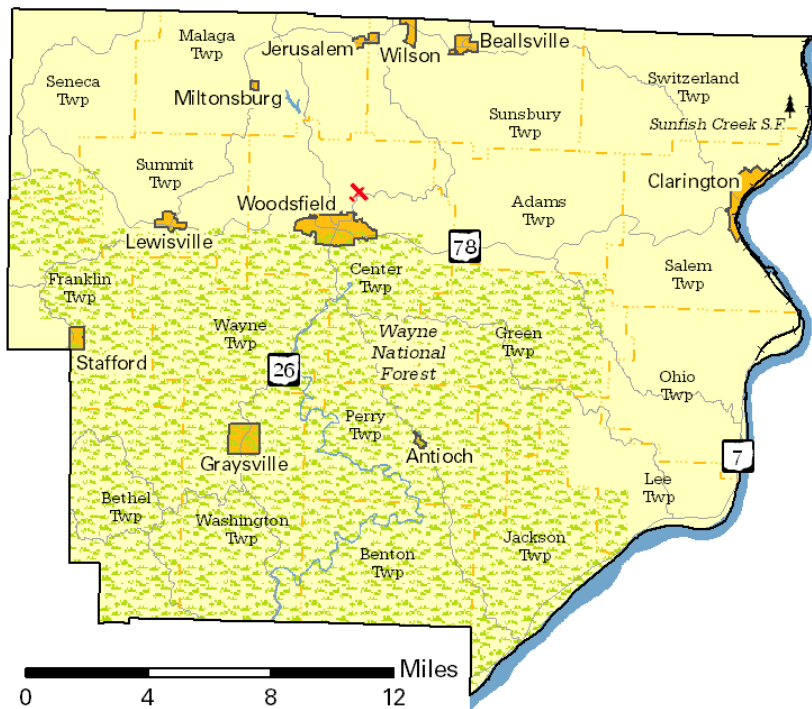
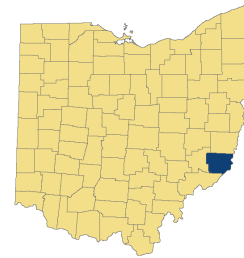

### Taxes

Taxable value of real property	\$543,125,210
Residential	\$130,843,100
Agriculture	\$166,757,670
Industrial	\$12,051,590
Commercial	\$16,971,850
Mineral	\$216,501,000
Ohio income tax liability	\$6,756,290
Average per return	\$1,047.32

### Land Use/Land Cover

	Percent
Developed, Lower Intensity	6.48%
Developed, Higher Intensity	0.58%
Barren (strip mines, gravel pits, etc.)	0.04%
Forest	75.74%
Shrub/Scrub and Grasslands	1.46%
Pasture/Hay	15.19%
Cultivated Crops	0.07%
Wetlands	0.03%
Open Water	0.42%

### Largest Places

	2022	2020
Woodsfield vil.	2,190	2,214
Center twp UB	1,232	1,236
Malaga twp UB	917	923
Lee twp	888	896
Ohio twp	839	848
Sunsbury twp UB	790	797
Adams twp	631	635
Salem twp UB	532	539
Seneca twp	427	433
Green twp	425	429

UB: Unincorporated balance.

### Total Population

#### Census

1800		1910	24,244	<b>2020</b>	13,385
1810		1920	20,660		
1820	4,645	1930	18,426	<b>Estimate</b>	<b>2022</b>
1830	8,768	1940	18,641		
1840	18,521	1950	15,362	<b>Projection</b>	<b>2030</b>
1850	28,351	<b>1960</b>	<b>15,268</b>		
1860	25,741	<b>1970</b>	<b>15,739</b>	<b>2040</b>	10,600
1870	25,779	<b>1980</b>	<b>17,382</b>	<b>2050</b>	9,397
1880	26,496	<b>1990</b>	<b>15,497</b>		
1890	25,175	<b>2000</b>	<b>15,180</b>		
1900	27,031	<b>2010</b>	<b>14,642</b>		

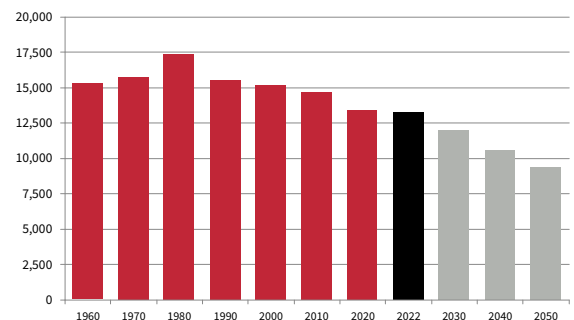

## Population by Race

	Number	Percent
ACS Total Population	13,514	100.0%
White	13,015	96.3%
African-American	114	0.8%
Native American	0	0.0%
Asian	15	0.1%
Pacific Islander	0	0.0%
Other	1	0.0%
Two or More Races	369	2.7%
Hispanic (may be of any race)	29	0.2%
<b>Total Minority</b>	<b>499</b>	<b>3.7%</b>

## Educational Attainment

	Number	Percent
Persons 25 years and over	9,820	100.0%
No high school diploma	998	10.2%
High school graduate	4,908	50.0%
Some college, no degree	1,601	16.3%
Associate degree	1,074	10.9%
Bachelor's degree	780	7.9%
Master's degree or higher	459	4.7%

## Family Type by Employment Status

	Number	Percent
Total Families	3,575	100.0%
Married couple, husband and wife in labor force	1,084	30.3%
Married couple, husband in labor force, wife not	745	20.8%
Married couple, wife in labor force, husband not	259	7.2%
Married couple, husband and wife not in labor force	961	26.9%
Male householder, in labor force	121	3.4%
Male householder, not in labor force	36	1.0%
Female householder, in labor force	290	8.1%
Female householder, not in labor force	79	2.2%

## Household Income

	Number	Percent
Total Households	5,565	100.0%
Less than \$10,000	397	7.1%
\$10,000 to \$19,999	581	10.4%
\$20,000 to \$29,999	701	12.6%
\$30,000 to \$39,999	688	12.4%
\$40,000 to \$49,999	396	7.1%
\$50,000 to \$59,999	457	8.2%
\$60,000 to \$74,999	451	8.1%
\$75,000 to \$99,999	762	13.7%
\$100,000 to \$149,999	601	10.8%
\$150,000 to \$199,999	326	5.9%
\$200,000 or more	205	3.7%
<b>Median household income</b>	<b>\$50,503</b>	

Percentages may not sum to 100% due to rounding.

## Population by Age

	Number	Percent
ACS Total Population	13,514	100.0%
Under 5 years	671	5.0%
5 to 17 years	2,116	15.7%
18 to 24 years	907	6.7%
25 to 44 years	2,904	21.5%
45 to 64 years	3,792	28.1%
65 years and more	3,124	23.1%
<b>Median Age</b>	<b>46.3</b>	

## Family Type by Presence of Own Children Under 18

	Number	Percent
Total Families	3,581	100.0%
Married-couple families with own children	931	26.0%
Male householder, no wife present, with own children	92	2.6%
Female householder, no husband present, with own children	248	6.9%
Families with no own children	2,310	64.5%

## Poverty Status of Families By Family Type by Presence of Related Children

	Number	Percent
Total Families	3,581	100.0%
Family income above poverty level	3,164	88.4%
Family income below poverty level	417	11.6%
Married couple, with related children	109	3.0%
Male householder, no wife present, with related children	10	0.3%
Female householder, no husband present, with related children	140	3.9%
Families with no related children	158	4.4%

## Ratio of Income To Poverty Level

	Number	Percent
Population for whom poverty status is determined	13,364	100.0%
Below 50% of poverty level	803	6.0%
50% to 99% of poverty level	1,162	8.7%
100% to 124% of poverty level	827	6.2%
125% to 149% of poverty level	611	4.6%
150% to 184% of poverty level	1,065	8.0%
185% to 199% of poverty level	557	4.2%
200% of poverty level or more	8,339	62.4%

## Geographical Mobility

	Number	Percent
Population aged 1 year and older	13,363	100.0%
Same house as previous year	12,502	93.6%
Different house, same county	506	3.8%
Different county, same state	176	1.3%
Different state	179	1.3%
Abroad	0	0.0%

## Travel Time To Work

	Number	Percent
Workers 16 years and over	5,071	100.0%
Less than 15 minutes	1,081	21.3%
15 to 29 minutes	1,286	25.4%
30 to 44 minutes	1,177	23.2%
45 to 59 minutes	630	12.4%
60 minutes or more	897	17.7%

Mean travel time **33.7 minutes**

## Housing Units

	Number	Percent
Total housing units	7,190	100.0%
Occupied housing units	5,565	77.4%
Owner occupied	4,372	78.6%
Renter occupied	1,193	21.4%
Vacant housing units	1,625	22.6%

## Year Structure Built

	Number	Percent
Total housing units	7,190	100.0%
Built 2020 or later	11	0.2%
Built 2010 to 2019	626	8.7%
Built 2000 to 2009	643	8.9%
Built 1990 to 1999	828	11.5%
Built 1980 to 1989	601	8.4%
Built 1970 to 1979	959	13.3%
Built 1960 to 1969	773	10.8%
Built 1950 to 1959	583	8.1%
Built 1940 to 1949	261	3.6%
Built 1939 or earlier	1,905	26.5%

Median year built **1971**

## Value for Specified Owner-Occupied Housing Units

	Number	Percent
Specified owner-occupied housing units	4,372	100.0%
Less than \$20,000	237	5.4%
\$20,000 to \$39,999	155	3.5%
\$40,000 to \$59,999	333	7.6%
\$60,000 to \$79,999	533	12.2%
\$80,000 to \$99,999	569	13.0%
\$100,000 to \$124,999	578	13.2%
\$125,000 to \$149,999	360	8.2%
\$150,000 to \$199,999	682	15.6%
\$200,000 to \$299,999	480	11.0%
\$300,000 to \$499,999	338	7.7%
\$500,000 to \$999,999	75	1.7%
\$1,000,000 or more	32	0.7%

Median value **\$115,500**

## House Heating Fuel

	Number	Percent
Occupied housing units	5,565	100.0%
Utility gas	3,184	57.2%
Bottled, tank or LP gas	730	13.1%
Electricity	936	16.8%
Fuel oil, kerosene, etc	291	5.2%
Coal, coke or wood	313	5.6%
Solar energy or other fuel	105	1.9%
No fuel used	6	0.1%

Percentages may not sum to 100% due to rounding.

## Gross Rent

	Number	Percent
Specified renter-occupied housing units	1,193	100.0%
Less than \$100	0	0.0%
\$100 to \$199	4	0.3%
\$200 to \$299	79	6.6%
\$300 to \$399	100	8.4%
\$400 to \$499	227	19.0%
\$500 to \$599	36	3.0%
\$600 to \$699	70	5.9%
\$700 to \$799	78	6.5%
\$800 to \$899	53	4.4%
\$900 to \$999	59	4.9%
\$1,000 to \$1,499	161	13.5%
\$1,500 or more	11	0.9%
No cash rent	315	26.4%

Median gross rent **\$584**

Median gross rent as a percentage of household income **29.1**

## Selected Monthly Owner Costs for Specified Owner-Occupied Housing Units

	Number	Percent
Specified owner-occupied housing units with a mortgage	1,559	100.0%
Less than \$400	7	0.4%
\$400 to \$599	88	5.6%
\$600 to \$799	347	22.3%
\$800 to \$999	386	24.8%
\$1,000 to \$1,249	240	15.4%
\$1,250 to \$1,499	156	10.0%
\$1,500 to \$1,999	254	16.3%
\$2,000 to \$2,999	62	4.0%
\$3,000 or more	19	1.2%

Median monthly owners cost **\$980**

Median monthly owners cost as a percentage of household income **16.9**

## Vital Statistics

	Number	Rate
Births / rate per 1,000 women aged 15 to 44	122	59.1
Teen births / rate per 1,000 females 15-19	3	8.7
Deaths / rate per 100,000 population	215	1,624.6

## Domestic Migration

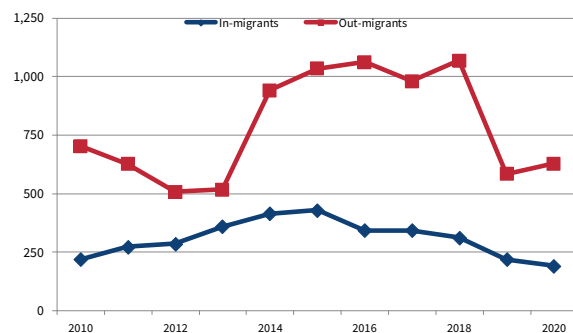

## Agriculture

Land in farms (acres)	107,724
Number of farms	808
Average size (acres)	133
Total cash receipts	\$13,961,000
Per farm	\$17,279
Receipts for crops	\$4,892,000
Receipts for livestock/products	\$9,070,000

## Education

Traditional public schools buildings	7
Students	1,584
Teachers (Full Time Equivalent)	214.9
Expenditures per student	\$18,769
Graduation rate	91.0
Community/charter schools buildings	0
Students	0
Teachers (Full Time Equivalent)	0.0
Expenditures per student	
Graduation rate	
Private schools	1
Students	95
4-year public universities	0
Regional campuses	0
2-year public colleges/satellites	0
Ohio Technical Centers	0
Private universities and colleges	0
Public libraries (Districts / Facilities)	1 / 1

## Transportation

Registered motor vehicles	21,900
Passenger cars	9,993
Noncommercial trucks	5,704
Total license revenue	\$651,474.18
Permissive tax revenue	\$124,420.00
Interstate highway miles	0.00
Turnpike miles	0.00
U.S. highway miles	0.00
State highway miles	213.08
County, township, and municipal road miles	919.41
Commercial airports	1

## Health Care

Physicians	2
Registered hospitals	0
Number of beds	0
Licensed nursing homes	2
Number of beds	144
Licensed residential care	2
Number of beds	81
Persons with health insurance (Aged 0 to 64)	89.9%
Adults with insurance (Aged 18 to 64)	89.1%
Children with insurance (Aged Under 19)	92.1%

## Finance

FDIC insured financial institutions (HQs)	3
Assets (000)	\$315,078
Branch offices	6
Institutions represented	4

## Transfer Payments

Total transfer payments	\$227,147,000
Payments to individuals	\$222,011,000
Retirement and disability	\$66,243,000
Medical payments	\$89,341,000
Income maintenance (Supplemental SSI, family assistance, food stamps, etc)	\$16,573,000
Unemployment benefits	\$10,568,000
Veterans benefits	\$6,801,000
Federal education and training assistance	\$2,201,000
Other payments to individuals	\$30,284,000
Total personal income	\$584,391,000
Dependency ratio	38.9%
(Percent of income from transfer payments)	

## Voting

Number of registered voters	9,266
Voted in 2022 election	4,986
Percent turnout	53.8%

## State Parks, Forests, Nature Preserves, Scenic Waterways, And Wildlife Areas

Areas/Facilities	5
Acreage	5,921

## Per Capita Personal Income

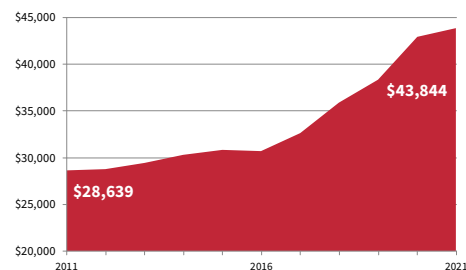

## Civilian Labor Force

	2022	2021	2020	2019	2018
Civilian labor force	5,100	5,300	5,700	5,400	5,200
Employed	4,800	4,900	5,100	4,900	4,800
Unemployed	300	400	600	400	400
Unemployment rate	6.4	7.4	10.7	8.3	7.7

## Establishments, Employment, and Wages by Sector: 2021

Industrial Sector	Number of Establishments	Average Employment	Total Wages	Average Weekly Wage
Private Sector	303	2,126	\$99,929,593	\$904
Goods-Producing	82	565	\$42,347,582	\$1,442
Natural Resources and Mining	28	*****	Data Not Available	*****
Construction	48	311	\$25,763,268	\$1,595
Manufacturing	6	*****	Data Not Available	*****
Service-Providing	222	1,561	\$57,582,011	\$709
Trade, Transportation and Utilities	79	675	\$29,969,200	\$854
Information	5	12	\$312,540	\$497
Financial Services	19	140	\$6,038,264	\$828
Professional and Business Services	35	122	\$5,677,570	\$894
Education and Health Services	34	317	\$11,071,149	\$673
Leisure and Hospitality	25	215	\$3,012,801	\$270
Other Services	26	80	\$1,500,487	\$359
Federal Government		51	\$2,710,116	\$1,032
State Government		37	\$2,061,015	\$1,074
Local Government		719	\$32,085,405	\$859

Private Sector total includes Unclassified establishments not shown.

## Change Since 2016

Private Sector	9.4%	11.7%	76.3%	58.0%
Goods-Producing	2.5%	77.7%	264.8%	105.1%
Natural Resources and Mining	0.0%	*****	Data Not Available	*****
Construction	11.6%	99.4%	360.8%	130.8%
Manufacturing	-40.0%	*****	Data Not Available	*****
Service-Producing	13.3%	-1.6%	27.8%	29.9%
Trade, Transportation and Utilities	11.3%	5.0%	28.3%	22.3%
Information	150.0%	*****	Data Not Available	*****
Financial Services	-17.4%	-20.5%	3.7%	29.8%
Professional and Business Services	29.6%	5.2%	71.3%	63.1%
Education and Health Services	54.5%	12.4%	65.9%	47.6%
Leisure and Hospitality	4.2%	-7.3%	16.5%	26.2%
Other Services	-10.3%	-36.0%	-52.0%	-25.1%
Federal Government		6.3%	23.6%	17.8%
State Government		2.8%	13.4%	11.0%
Local Government		3.9%	49.4%	43.9%

## Major & Notable Employers

Arbors At Woodfield	Serv
Monroe County Government	Govt
Riesbeck Food Markets	Trade
Slay Transportation Co Inc	Trans
Switzerland of Ohio Local Schools	Govt

## Residential Construction

	2022	2021	2020	2019	2018
Total units	0	1	3	0	0
Total valuation (000)	\$0	\$100	\$250	\$0	\$0
Total single-unit bldgs	0	1	3	0	0
Average cost per unit		\$100,000	\$83,333		
Total multi-unit bldg units	0	0	0	0	0
Average cost per unit					