

OHIO OIL AND GAS LAND MANAGEMENT COMMISSION

NOTICE OF PARCEL NOMINATION



Nomination #: 24-DNR-0001

Pursuant to R.C. 155.32 et seq, the Oil and Gas Land Management Commission provides notice that the formation and parcel described more fully below, which is owned or controlled by the State of Ohio, has been nominated for leasing for the exploration for and the development and production of oil or natural gas.

DESCRIPTION OF NOMINATED FORMATION AND PARCEL(S):

Parcel # And Location: Parcel Number 12-00439.000, containing more or less 366.495 acres in Section 36, T9, R6, Kirkwood TWP in Belmont County and a being part of Egypt Valley Wildlife Area.

Source Deed/Instrument: Belmont County Recorder's Office, Bk 734, Pg 125

Percent Ownership: 100%, Undivided

Identified Formation: The stratigraphic equivalent interval that is from the bottom of the Queenston Formation to the basement rock.

Plat Map: Please see pages 3-4. Wellpad is more than 1,000 ft from the nominated parcel.

DATE NOMINATION RECEIVED: 03/06/2024

DATE NOTICE POSTED: 03/11/2024

PLEASE SEE UPDATED PUBLIC COMMENT PROCESS BELOW:

Any person wishing to provide public comment concerning this nomination may do so by utilizing the [Nomination Comment Portal](#). Simply search for the appropriate nomination using the nomination number: **24-DNR-0001**

Comments will be posted for viewing under each in Notice of Nomination on the [OGLMC website](#) within 7 days of submission.

PUBLIC COMMENT WINDOW CLOSES: 04/25/2024

COMMENTS RECEIVED BY THIS DATE WILL BE DISTRIBUTED TO ALL MEMBERS OF THE COMMISSION TO BE CONSIDERED IN ACCORDANCE WITH OHIO LAW IN DETERMINING WHETHER TO APPROVE OR DENY THE NOMINATION.

Exhibit "A"

Attached to and made a part of that certain Nomination of State-Owned Lands dated March 6, 2024.

Parcel Description

Tax Parcel	Entity	Gross Acres	ODOT Net Acres	Township	County	Section	TWN	RNG	Book	Page
12-00439.000	State of Ohio - Department of Natural Resources	366.495	366.495	Krikwood	Belmont	36	9	6	734	125
TOTAL:		366.495	366.495							

Exhibit B

Box 1 Section 3 Plat

LONDONDERRY





FLUSHING

GUERNSEY CO.

BELMONT CO.

KIRKWOOD

Legend

-  Nominated Parcel
-  Counties
-  Municipal Townships
-  Tax Parcels

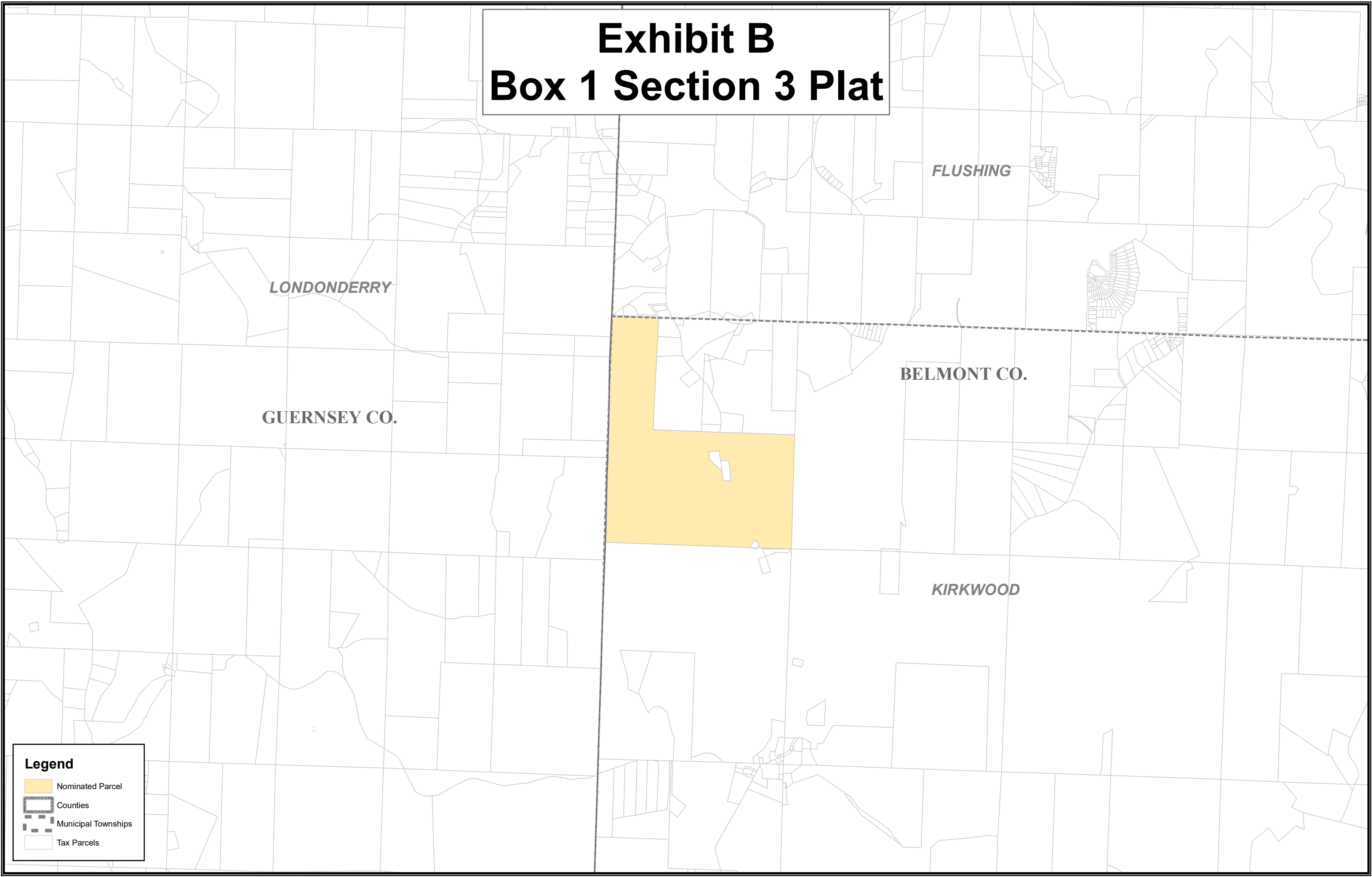
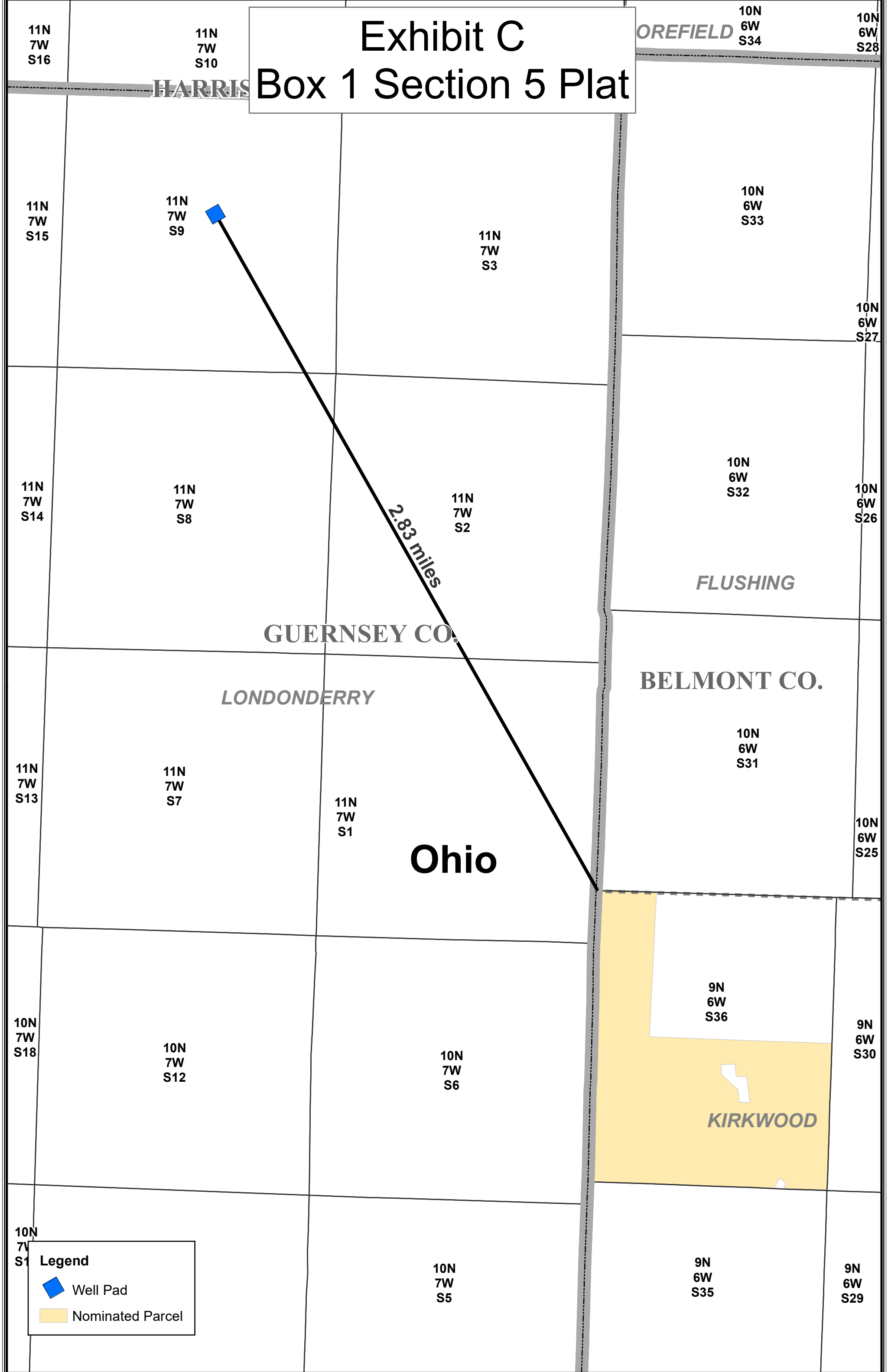

Exhibit C

Box 1 Section 5 Plat



11N
7W
S16

11N
7W
S10

OREFIELD
10N
6W
S34

10N
6W
S28

HARRIS

Box 1 Section 5 Plat

11N
7W
S15

11N
7W
S9

11N
7W
S3

10N
6W
S33

10N
6W
S27

11N
7W
S14

11N
7W
S8

11N
7W
S2

10N
6W
S32

10N
6W
S26

2.83 miles

GUERNSEY CO.

FLUSHING

LONDONDERRY

BELMONT CO.

11N
7W
S13

11N
7W
S7

11N
7W
S1

10N
6W
S31

10N
6W
S25

Ohio

10N
7W
S18

10N
7W
S12

10N
7W
S6

9N
6W
S36

9N
6W
S30

KIRKWOOD



10N
7W
S1

10N
7W
S5

9N
6W
S35

9N
6W
S29

Legend

-  Well Pad
-  Nominated Parcel