



Oil & Gas Land Management Commission

OHIO OIL AND GAS LAND MANAGEMENT COMMISSION

NOTICE OF PARCEL NOMINATION



Oil & Gas Land Management Commission

Nomination #: 24-DNR-0011

Pursuant to R.C. 155.32 et seq, the Oil and Gas Land Management Commission provides notice that the formation and parcel described more fully below, which is owned or controlled by the State of Ohio, has been nominated for leasing for the exploration for and the development and production of oil or natural gas.

DESCRIPTION OF NOMINATED FORMATION AND PARCEL(S):

Parcel # And Location: 20 parcels, containing more or less 4,360.386 acres in Flushing & Union

Townships, Belmont County, Ohio and being part of Egypt Valley Wildlife Area (Please see exhibit A for full list of nominated parcels.)

Source Deed/Instrument: Belmont County, Ohio Recorder’s Office (See Exhibit A for full list of source deed/instruments).

Percent Ownership: 100%, Undivided

Identified Formation: Utica Shale, Point Pleasant Formation

Plat Map: Please see Exhibit B. Planned well pad is more than 1,000 ft from any nominated parcel.

DATE NOMINATION RECEIVED: 12/18/2024

DATE NOTICE POSTED: 12/23/2024

Any person wishing to provide public comment concerning this nomination may do so by utilizing the [Nomination Comment Portal](#). Simply search for the appropriate nomination using the nomination number: **24-DNR-0011**

Comments will be posted for viewing under each in Notice of Nomination on the [OGLMC website](#) within 7 days of submission.

PUBLIC COMMENT WINDOW CLOSES: 2/06/2024

COMMENTS RECEIVED BY THIS DATE WILL BE DISTRIBUTED TO ALL MEMBERS OF THE COMMISSION TO BE CONSIDERED IN ACCORDANCE WITH OHIO LAW IN DETERMINING WHETHER TO APPROVE OR DENY THE NOMINATION.

Exhibit A

PARCEL	ENTITY	COUNTY	TOWNSHIP	TOTAL GROSS ACRES	STATE OWNED ACRES	SECTION	TOWNSHIP	RANGE	SOURCE DEED BOOK	SOURCE DEED PAGE
05-00464.000	ODNR	BELMONT	FLUSHING	124.231	124.231	15	10	6	727	31
05-00539.000	ODNR	BELMONT	FLUSHING	623.688	623.688	2	10	6	705 734 734	702 125 182
05-00551.000	ODNR	BELMONT	FLUSHING	212.619	212.619	7	10	6	705 734 734	702 125 182
05-00554.000	ODNR	BELMONT	FLUSHING	671.020	671.020	8	10	6	705 734 734	702 125 182
05-00559.000	ODNR	BELMONT	FLUSHING	211.585	211.585	9	10	6	705 734 734	702 125 182
05-00561.000	ODNR	BELMONT	FLUSHING	483.728	483.728	14	10	6	705 734 734	702 125 182
05-00565.000	ODNR	BELMONT	FLUSHING	398.794	328.094	15	10	6	734	182
05-00571.000	ODNR	BELMONT	FLUSHING	172.904	172.904	21	10	6	705 734 734	702 125 182
05-00512.000	ODNR	BELMONT	FLUSHING	353.314	262.293	31	9	5	734	125
05-00533.000	ODNR	BELMONT	FLUSHING	643.802	643.802	1	10	6	705 734 734	702 125 182
12-00183.000	ODNR	BELMONT	KIRKWOOD	168.494	168.494	6	9	6	801	519
12-00195.000	ODNR	BELMONT	KIRKWOOD	43.270	43.270	11	9	6	788	200
12-00223.000	ODNR	BELMONT	KIRKWOOD	527.183	13.070	6	9	6	734	125
39-00370.000	ODNR	BELMONT	UNION	55.610	55.610	28	8	5	788	200

39-00397.000	ODNR	BELMONT	UNION	180.681	5.222	30	8	5	734	125
39-00403.000	ODNR	BELMONT	UNION	43.551	18.250	29	8	5	705 734 734	702 125 182
39-00425.000	ODNR	BELMONT	UNION	41.815	41.815	35	8	5	768	445
39-90010.000	ODNR	BELMONT	UNION	24.140	14.050	28 34	8 8	5 5	788	608
65-00004.000	ODNR	BELMONT	KIRKWOOD	78.612	78.612	5	9	6	788	200
65-90001.000	ODNR	BELMONT	KIRKWOOD	188.029	188.029	4	9	6	788	608
					4360.386					

EXHIBIT "B"

Section 10

Section 4

HARRISON CO.
Section 34

Section 28

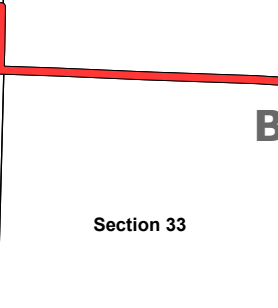
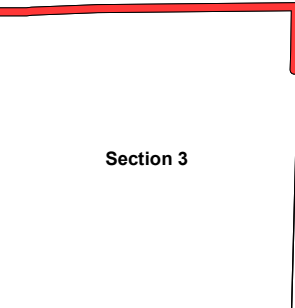
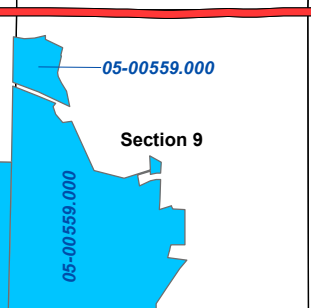
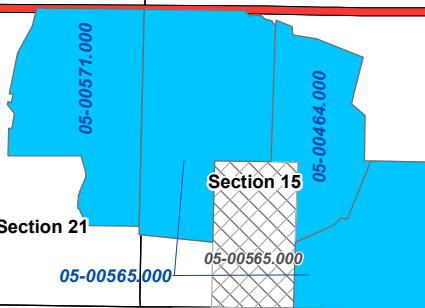

BELMONT CO.
Section 27

Section 20

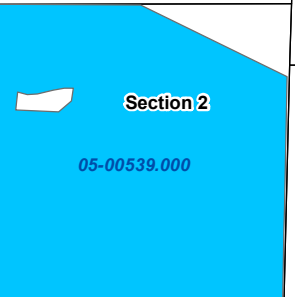
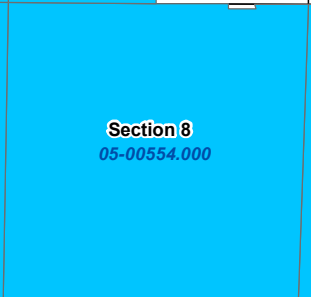
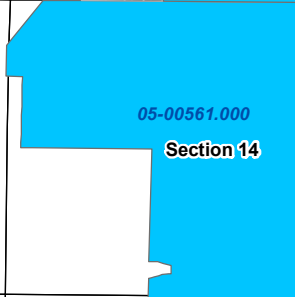

Section 32

Section 26

Section 19

Section 13

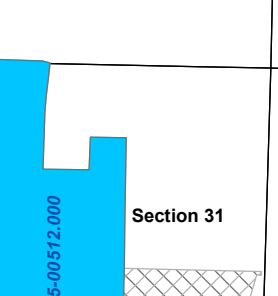
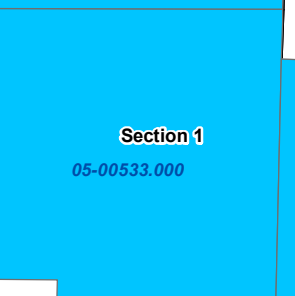
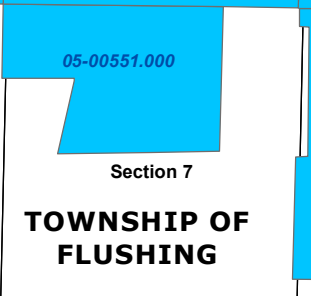

Section 25

Section 24

Section 18

Section 12

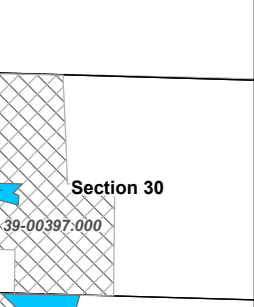
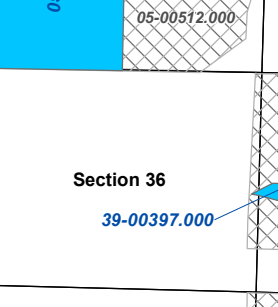
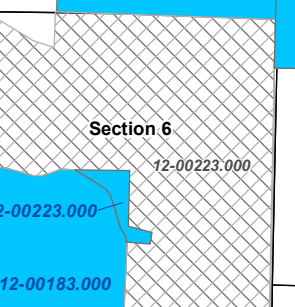

Section 23

Section 17

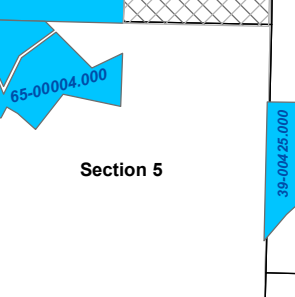
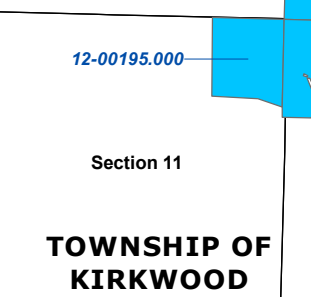

Section 35

Section 29

Section 22

Section 16

Section 10

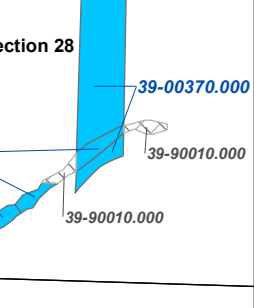
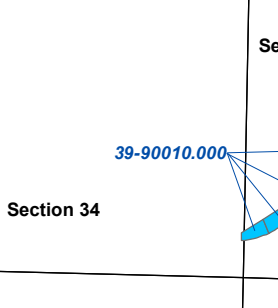
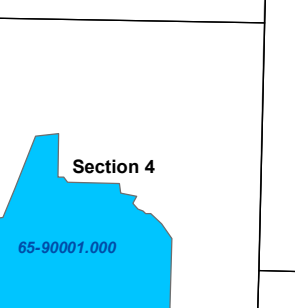

Section 9

Section 3

Section 9

Section 3

Section 33



Section 27

TOWNSHIP OF FLUSHING

TOWNSHIP OF KIRKWOOD

TOWNSHIP OF UNION

Legend:

-  State Owned, Nominated
-  Non-State Owned