

# Request for Qualifications (Registered Design Professional\*)

## State of Ohio Standard Forms and Documents

---

**Administration of Project:** Local Higher Education

Project Name	<u>East Hospital - New 3T MRI (Suite N233)</u>	Response Deadline	<u>03/23/2026</u>	<u>2:00 PM</u>	local time
Project Location	<u>East Hospital - Main (0398)</u>	Project Number	<u>OSU-255337</u>		
City / County	<u>Columbus / Franklin</u>	Project Manager	<u>Catie Cashman</u>		
Owner	<u>The Ohio State University</u>	Contracting Authority	<u>Local Higher Education</u>		
Delivery Method	<u>Construction Manager at Risk</u>	Prevailing Wages	<u>State</u>		
No. of paper copies requested (stapled, not bound)	<u>0</u>	No. of electronic copies requested (PDF)	<u>1</u>		

\* "Registered Design Professional includes any architect holding a certificate issued under section 4703.10 of the Revised Code, any landscape architect holding a certificate issued under section 4703.36 of the Revised Code, or any engineer holding a certificate issued under section 4733.14 of the Revised Code." (Ohio Building Code section 4101:1-2-01 Definitions)

Submit the *Statements of Qualifications* (Form F110-330) via email to [FY26\\_Estimate\\_-\\_Install\\_2nd\\_1.5\\_T\\_MRI\\_at\\_East\\_Hospi.01\\_Selection@docs.e-builder.net](mailto:FY26_Estimate_-_Install_2nd_1.5_T_MRI_at_East_Hospi.01_Selection@docs.e-builder.net). In the subject line, include the project number and name for RFQ you are responding to. See Section J of this RFQ for additional submittal instructions.

Submit all questions regarding this RFQ in writing to Catie Cashman at [cashman.52@osu.edu](mailto:cashman.52@osu.edu) with the project number included in the subject line (no phone calls please). Questions will be answered and posted to the Opportunities page on the OFCC website at <https://ofcc.ohio.gov> on a regular basis until one week before the response deadline. The name of the party submitting a question will not be included on the Q&A document.

---

### Project Overview

#### A. Project Description

The Ohio State University Wexner Medical Center is requesting qualifications from interested Architect/Engineer ("A/E") teams to complete a feasibility study for a renovation at The Ohio State University East Hospital, located at 181 Taylor Ave in Columbus, Ohio. The study will investigate renovating suite N233 on the 2<sup>nd</sup> floor to be an MRI imaging suite. The selected firm will be responsible for providing a narrative package that includes owner provided Program of Requirements verification with space plan analysis including fit plans, architectural and MEP floor plans developed through a detailed schematic design, documentation of all utility capacity/location verification, a detailed cost estimate, preliminary estimated project schedule, testing and balancing report, and hazardous material testing report.

The MRI scan room is intended to be a Class 1 imaging room per FGI Guidelines. Preliminary program of requirements for this area includes an MRI scan room and associated equipment room, control room, 2 prep bays, 1-2 ADA changing rooms and an ADA restroom. It is anticipated that we may need to evaluate expanding the existing 1,300sf N233 suite into some or all of the adjacent N235, N235A, N241, and N243B rooms in order to accommodate all the required program, and in turn this study will also need to explore relocating the 2 offices, break room, and locker room that could potentially be displaced (up to an additional +/-800sf).

Figure 1 – 2<sup>nd</sup> Floor Project Area(s)

**Request for Qualifications (Registered Design Professional) continued**

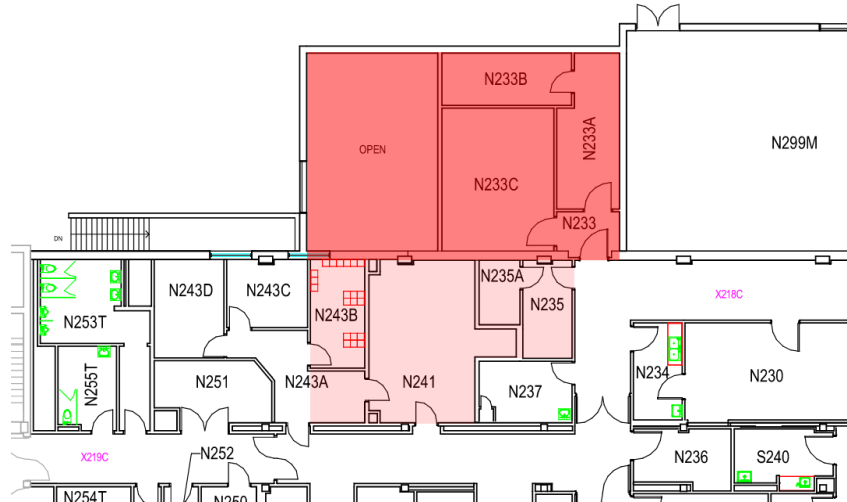

Coordination with Owner provided equipment is required for this project. The A/E will aid in validating the space and construction budget to support any structural, mechanical, electrical or other utility/infrastructure upgrades as required to support the new 3T MRI and its related equipment, including but not limited to an owner provided dedicated chiller for the MRI. The existing N233 suite has been unoccupied for an extended period and is anticipated to require HVAC and/or electrical upgrades.

A draft Program of Requirements will be shared with the shortlisted firms.

The contract will be issued through Schematic Design only. Upon completion of the feasibility study, the contract may be amended to include Design Development, Construction Document Preparation, Bid and Award Support, Conformed Documents, Construction Administration, Post-Construction, and Additional Services of all types. Interested A/E firms shall assemble their qualifications to demonstrate their capabilities in the feasibility study as well as the full project.

Upon completion of the feasibility study, the project delivery will be Construction Manager at Risk. The successful A/E will assist with the selection of the Contractor as part of the feasibility study.

This project is required to be designed and delivered within a collaborative BIM-enabled environment following The Ohio State University BIM Project Delivery Standards. The Primary firm submitting for the project will be required to have the BIM expertise capable of meeting the aforementioned standards. The Ohio State University BIM Project Delivery Standards can be accessed via the OSU FOD website: [BIM Project Delivery Standards](#).

The minimum required BIM Use Cases for this project are noted below. Details on the BIM Uses Cases are outlined in Section 2 of the Ohio State University BIM Project Delivery Standards.

<b>Design BIM Use Case</b>	<b>Required</b>	<b>Additional Notes</b>
2.3.1.1. Model Authoring – Design Intent BIMs (Required for the Architectural team and the Engineering team)	X	
2.3.1.2. Model Authoring – Design Intent BIMs (Required for the architectural team, preferred for the engineering team)		
2.3.2. Existing Conditions Documentation/Modeling	X	
2.3.3. Program of Requirements (PoR) Validation	X	
2.3.4. Site Design		
2.3.5. Model Based User Group Meetings/Reviews	X	
2.3.6. Sustainability (Energy Modeling/Simulation and Performance)/ Design Simulation/Analysis		
2.3.7. Clash Prevention	X	
2.3.8. Quantity Schedule		
<b>Construct BIM Use Case</b>	<b>Required</b>	<b>Additional Notes</b>
2.4.1. Model Authoring – Trade Coordination BIMs	X	
2.4.2. Model Authoring – Shop/Fabrication BIMs		
2.4.3. Clash Detection	X	
2.4.4. Model-based Scheduling (Sequencing/Simulation)		
2.4.5. Model-based Estimating (Quantification/Cost Estimating)		
2.4.6. Site Analysis Planning		

## Request for Qualifications (Registered Design Professional) continued

---

The minimum required deliverables for this project are noted below. Details on the BIM deliverables are outlined in Section 4 of the Ohio State University BIM Project Delivery Standards

Deliverable	Required
BIM Execution Plan	X
Design Intent BIMs	X
Revit Model Rule Set Results	X
Interim Architectural and Structural Conformed Design Intent BIMs	X
Project Base Point	X
Conformed Design Intent BIMs	X
Interim Asset Worksheet	X
Final Asset Worksheet	X

This project includes asset tagging. The Primary firm submitting for the project is required to have the expertise capable of meeting this prerequisite and is responsible to support their consultants to meet this requirement. The Asset Tagging Process Diagram, Asset Worksheet Template, and LOD Matrix can be accessed via the OSU FOD website (<https://fod.osu.edu/resources>) under Design Guidelines, Specifications, Standards; Specifications and Standards; Building Information Modeling (BIM).

### B. Scope of Services

The project and construction budget as listed in this RFQ is estimated and is for planning services only. The university may amend the A/E contract upon approval for design development, construction documents, bidding, construction contract administration and post-construction services.

The selected firm will be responsible for providing a narrative package that includes owner provided Program of Requirements verification with space plan analysis including fit plans, architectural and MEP floor plans developed through a detailed schematic design, documentation of all utility verification, a detailed cost estimate, preliminary estimated project schedule, testing and balancing report, and hazardous material testing report. Space plan analysis, including fit plans, to be completed to validate that the preliminary programmatic outline can be implemented within scope limits.

The project shall follow the applicable University Sustainability Standards: [https://fod.osu.edu/sites/default/files/div\\_18.pdf](https://fod.osu.edu/sites/default/files/div_18.pdf).

The selected A/E, as a portion of its required Scope of Services and prior to submitting its proposals, will discuss and clarify with the Owner and/or the Contracting Authority, the cost breakdown of the Architect/Engineer Agreement detailed cost components to address the Owner's project requirements. Participate in the Encouraging Growth, Diversity & Equity (EDGE) Program as required by statute and the Agreement. Required Professional Liability Insurance will be per Exhibit A – A/E Terms and Conditions Article 7.2.6.

As required by the Agreement, and as properly authorized, provide the following categories of services: Program Verification, Schematic Design, Design Development, Construction Document Preparation, Bid and Award Support, Conformed Documents, Construction Administration, Post-Construction, and Additional Services of all types.

Refer to the *Ohio Facilities Construction Manual* for additional information about the type and extent of services required for each. A copy of the standard Agreement can be obtained at the OFCC website at <https://ofcc.ohio.gov>.

The selected A/E will be required to sign the standard agreement. No modifications to the requirements in the agreement will be accepted.

During the construction period, provide not less than 4 hours (excluding travel time) on-site construction administration services each week, including (1) attendance at progress meetings, (2) a written field report of each site visit, (3) on-site representation comprised of the A/E and its consultant staff involved in the primary design of the project, all having relevant and appropriate types of construction administration experience.

The project team (Owner / A/E / Contractor) will be required to utilize the University's Project Management System, for all compatible services required by the University.

The Ohio State University is dedicated to providing a safe and healthy environment for students, patients, staff, visitors, and contractors. While not exclusive, guidelines governing safety expectations for construction/ renovation projects within Ohio State buildings are set forth in the Building Design Standards Appendix V and are summarized here: <https://fod.osu.edu/resources>, under the section titled "Construction Site Safety Requirements."

# Request for Qualifications (Registered Design Professional) continued

Closeout Services: The closeout for this project is required to be delivered in an electronic cloud-based format using the e-Builder Project Management System and adhere to The Ohio State University Project Closeout Standards. The Ohio State University Project Closeout Standards can be accessed via the OSU FOD vendor resource website (<https://fod.osu.edu/resources>) under Post Construction / Close Out.

The A/E will comply with applicable OSU Wexner Medical Center policies, including the Identification Badge Policy, which incorporates the Non-discretionary Vaccination Policy/Employee Health Infection Control and Background Check Policies, as identified at <https://wexnermedical.osu.edu/utility/footer/vendor-interaction>. The A/E is responsible for all costs incurred related to compliance with these policies.

For purposes of completing the Relevant Project Experience Matrix in Section F of the *Statement of Qualifications* (Form F110-330), below is a list of relevant scope of work requirements for this RFQ:

1. Design Experience with MRI Scan Rooms/Suites
2. Design Experience with Renovations in an Active Hospital or Ambulatory Setting
3. Experience with the Construction Manager at Risk Delivery Method
4. Experience with State of Ohio agencies/institutions administered projects

For the purpose of the selection of 10 Relevant Projects in Section F of the Statement of Qualification (Form F110-330), projects must be designed by the Lead Firm.

### C. Estimated Budget / Funding

State Funding: \$0.00  
Other Funding: \$96,000.00  
Construction Cost: \$TBD  
Total Project Cost: \$96,000.00

### D. Anticipated Schedule

Professional Services Start: 05 / 26  
Construction Notice to Proceed: TBD  
Substantial Completion of all Work: TBD  
Professional Services Completed: TBD

### E. Estimated Basic Fee Range (see note below)

\$60,000 (through Schematic Design)

### F. EDGE Participation Goal

Percent of initial Total A/E Fee: 5%

NOTE: (Applies if project moves forward past Schematic Design) **Basic Services** include: (1) Program Verification, (2) Schematic Design, (3) Design Development, (4) Construction Documents, (5) Bidding and Award OR GMP Proposal and Amendment (as applicable), (6) Construction Administration, and (7) Closeout services. The **Basic Fee** includes all professional design services and consultant services necessary for proper completion of the Basic Services, including validation of existing conditions (but not subsurface or hidden conditions) and preparation of cost estimates and design schedules for the project. The **Estimated Basic Fee Range** is calculated as a percentage of the **Estimated Budget for Construction Cost** above. The **Basic Fee** excludes any **Additional Services** required for the project.

### G. Basic Service Providers Required (see note below)

Lead A/E Discipline: Architecture  
Secondary  
Disciplines: Mechanical-Electrical-Plumbing Eng.  
Structural Engineering

### H. Additional Service Providers Required

Hazardous Materials Assessment  
Testing and Balancing  
Third Party Estimating

NOTE: The lead A/E shall be (1) any architect holding a certificate issued under section 4703.10 of the Revised Code, (2) any landscape architect holding a certificate issued under section 4703.36 of the Revised Code, or (3) any engineer holding a certificate issued under section 4733.14 of the Revised Code.

### I. Evaluation Criteria for Selection

- Demonstrated ability to meet Owner's programmed project vision, scope, budget, and schedule on previous projects.
- Demonstrated ability to meet Owner's Sustainability Standards: [https://fod.osu.edu/sites/default/files/div\\_18.pdf](https://fod.osu.edu/sites/default/files/div_18.pdf).
- Previous experience compatible with the proposed project (e.g., type, size).
- Relevant past work of prospective firm's proposed consultants.
- Past performance of prospective firm and its proposed consultants.
- Qualifications and experience of individuals directly involved with the project.
- Proposer's previous experience (numbers of projects, sizes of projects) when working with its proposed consultants.
- Design quality and demonstrated ability of prospective firm and its proposed consultants to provide design services which represent the University's *Design Guidelines for Buildings and Landscape* [buildings-landscape.pdf](#)

## Request for Qualifications (Registered Design Professional) continued

---

- Specification writing credentials and experience.
- Experience and capabilities of creating or using Critical Path Method (CPM) schedules and of using CPM schedules as a project management resource.
- Approach to and success of using partnering and Alternative Dispute Resolution.
- Proximity of prospective firms to the project site.
- Proposer's apparent resources and capacity to meet the needs of this project.
- The selected A/E and all its consultants must have the capability to use the Internet within their normal business location(s) during normal business hours.

Interested firms are required to address their BIM project delivery experience and how they will implement Building Information Modeling ("BIM") on the project by documenting:

- The ability for the entire team to effectively collaborate and share models and data.
- Each discipline's model manager and their relevant experience.
- How the A/E will support a consultant that does not have sufficient BIM experience to meet the above expectations.

Interested A/E firms are required to submit the *Commitment to Participate in the EDGE Business Assistance Program* form in its *Statement of Qualifications* (Form F110-330) submitted in response to the RFQ, to indicate its intent to contract with and use EDGE-certified Business Enterprise(s), as a part of the A/E's team. The *Intent to Contract and to Perform* and / or waiver request letter and *Demonstration of Good Faith Effort* form(s) with complete documentation must be attached to the A/E's Technical Proposal. Both forms can be accessed via the OFCC website at <https://ofcc.ohio.gov>. The *Intent to Contract and to Perform* form is again required at the Fee Proposal stage.

**If the A/E firm intends to receive points for exceeding the EDGE Participation Goal, it must provide BOTH a completed *Commitment to Participate* form AND a completed *Statement of Intent to Contract and to Perform* forms signed by both parties with its *Statement of Qualifications*.**

For all *Statements of Qualifications*, please identify the EDGE-certified Business Enterprises, by name, which will participate in the delivery of the proposed professional services solicited in the RFQ.

Interested A/E firms must indicate on their *Statement of Qualifications*, the locations where their services will be performed in the spaces provided or by attachment in accordance with the requirements of Executive Order 2019-12D related to providing services only within the United States and the requirements of Executive Order 2022-02D prohibiting purchases from or investment in any Russian institution or company. Failure to do so may cause their *Statement of Qualifications* to be rejected.

### J. Submittal Instructions

Firms are required to submit the current version of *Statement of Qualifications* (Form F110-330) available via the OFCC website at <https://ofcc.ohio.gov>.

Electronic submittals should be combined into one PDF file saved with the form name, project number listed on the RFQ and your firm's name (ex. F110-330\_OSU-nnnnnn\_Firm Name). Use the "print" feature of Adobe Acrobat or similar software for creating a PDF rather than using a scanner. If possible, please reduce the file size of the PDF. In Acrobat, go to Advanced, then PDF Optimizer.

**Statements of Qualifications must be submitted electronically by email. Submittals are limited to one email with a maximum file size of 25 MB.**

Firms are requested to identify professional registrations, memberships, and credentials including: LEED GA, LEED AP, LEED AP+, CCCA, CCM, CCS, CDT, CPE, DBIA, and any other appropriate design and construction industry credentials. Identify that information on the resume page for individual in Block 22, Section E of the F110-330 form.

# Architect / Engineer Selection Rating Form

## State of Ohio Standard Forms and Documents

Project Name East Hospital - New 3T MRI (Suite N233) Proposer Firm \_\_\_\_\_  
 Project Number OSU-255337 City, State, Zip \_\_\_\_\_

Selection Criteria		Value	Score
<b>1. Primary Firm Location, Workload and Size (Maximum 10 points)</b>			
a. Proximity of firm to project site	Less than 75 miles	5	
	75 miles to 100 miles	2	
	More than 100 miles	0	
b. Amount of fees awarded by Contracting Authority in previous 24 months	Less than \$200,000	2	
	\$200,000 to \$1,000,000	1	
	More than \$1,000,000	0	
c. Number of licensed professionals	Less than 2 professionals	1	Max = 3
	2 to 10 professionals	3	
	More than 10 professionals	3	
<b>2. Primary Firm Qualifications (Maximum 30 points)</b>			
a. Project management lead	Experience / ability of project manager to manage scope / budget / schedule / quality	0 - 10	Max = 20
b. Project design lead	Experience / creativity of project designer to achieve owner's vision and requirements	0 - 6	
c. Technical staff	Experience / ability of technical staff to create fully coordinated construction documents	0 - 7	
d. Construction administration staff	Experience / ability of field representative to identify and solve issues during construction	0 - 7	
<b>3. Key Consultant Qualifications (Maximum 20 points)</b>			
a. Key discipline leads	Experience / ability of key consultants to perform effectively and collaboratively	0 - 15	
b. Proposed EDGE-certified Consultant participation*	One point for every 2 percent increase in professional services over the EDGE participation goal	0 - 5	
<b>4. Overall Team Qualifications (Maximum 10 points)</b>			
a. Previous team collaboration	Less than 2 sample projects	1	Max = 3
	2 to 4 sample projects	2	
	More than 4 sample projects	3	
b. OSU Sustainability Standards or LEED** project experience	LEED v4.0 or v4.1 projects	1	Max = 2
	OSU Sustainability Standards projects	2	
c. BIM project experience	Training and knowledge	1	Max = 3
	Direct project experience	3	
d. Team organization	Clarity of responsibility / communication demonstrated by table of organization	0 - 2	
<b>5. Overall Team Experience (Maximum 30 points)</b>			
a. Previous team performance	Past performance as indicated by evaluations and letters of reference	0 - 10	
b. Experience with similar projects / delivery methods	Less than 3 projects	0 - 3	
	3 to 6 projects	4 - 6	
	More than 6 projects	7 - 10	
c. Budget and schedule management	Performance in completing projects within original construction budget and schedule	0 - 5	
d. Knowledge of Ohio Capital Improvements process	Less than 3 projects	0 - 1	
	3 to 6 projects	2 - 3	
	More than 6 projects	4 - 5	
* Must be comprised of professional design services consulting firm(s) and NOT the lead firm – For more information on scoring this and other criteria refer to <a href="#">Document F199-01 – PS Selection Rating Rubric</a> . ** Leadership in Energy & Environmental Design administered by Green Building Certification Inc.		<b>Subtotal</b>	

Notes:

Evaluator:

Name \_\_\_\_\_

Signature \_\_\_\_\_ Date \_\_\_\_\_