



# Ohio Department of Natural Resources

JOHN R. KASICH, GOVERNOR

JAMES ZEHRINGER, DIRECTOR

***Richard J. Simmers, Chief***

Division of Oil and Gas Resources Management  
2045 Morse Road – Bldg. F-2  
Columbus, OH 43229-6693  
Phone: (614) 265-6922 Fax: (614) 265-6910

## **ORDER BY THE CHIEF**

**November 15, 2018**

**ORDER NO. 2018-310**

**TO: XTO Energy Inc.  
810 Houston St.  
Fort Worth, TX 76102**

**RE: Application for Unitization  
Wright Unit B  
Belmont County, Ohio  
Corrected Unit Order**

**SUBJECT: Order for Unit Operations of the Utica/Point Pleasant Formations**

Pursuant to Ohio Revised Code (“R.C.”) § 1509.28, the Chief of the Division of Oil and Gas Resources Management (“Chief” or “Division”) makes the following Findings and issues the following Order with respect to XTO Energy Inc.’s (“XTO”) Application for Unit Operations for the Wright Unit B:

### **DEFINITIONS:**

As used in this order:

- 1) “Person” has the same meaning as in R.C. § 1509.01.
- 2) “Application” means the application of XTO Energy Inc. for Unit Operation of the Wright Unit B filed February 21, 2018, and includes all updates, amendments, and supplements to it.
- 3) “Royalty interest owner” means a person or the estate of a person, other than a working interest owner, who owns the right to or interest in any portion of the oil and/or gas, or proceeds from the sale thereof, from a tract.

- 4) "Working interest" means an interest in oil and/or gas in the unit area by virtue of a lease, operating agreement, fee title, or otherwise, including a carried interest, the owner of which is obligated to pay, either in cash or out of production or otherwise a portion of the unit expense.
- 5) "Working interest owner" means a person or the estate of a person who owns an interest in oil and/or gas in the unit area by virtue of a lease, operating agreement, fee title, or otherwise, including a carried interest, the owner of which is obligated to pay, either in cash or out of production or otherwise a portion of the unit expense. "Working interest owner" does not include an unleased mineral owner.
- 6) "Unleased mineral owner" means a royalty interest owner who owns oil and/or gas rights free of a lease or other instrument conveying all or any portion of the working interest in such rights to another. At the time of this order, the unleased mineral owners as identified by XTO include the persons listed on Exhibit A for the corresponding tracts in the exhibit.
- 7) "Consenting working interest owner" means any working interest owner who enters into an agreement with XTO pertaining to the operation of the Wright Unit B.
- 8) "Non-consenting working interest owner" means a working interest owner who does not enter into an agreement with XTO pertaining to the operation of the Wright Unit B. At the time of this order, there are no non-consenting working interest owners identified by XTO.
- 9) "Gas" has the same meaning as in R.C. § 1509.01.
- 10) "Oil" has the same meaning as in R.C. § 1509.01.
- 11) "Unit Area" means all of the lands, oil and gas leases and/or oil and gas interests of the tracts as shown in Exhibit B totaling 640.000 acres located in Richland and Pultney Townships, in Belmont County, Ohio as shown in Exhibit C.
- 12) "Unit Participation" means the ratio of the surface acreage of a specific tract in the unit area to the total surface acreage of the unit area as that total surface acreage is specified in paragraph one of the Plan for Unit Operations of this order.
- 13) "Gross Proceeds" means a share of the gross production of oil, gas, condensate, and natural gas liquids free of any and all cost of producing, gathering, storing, separating, treating, dehydrating, compressing, processing, transporting, marketing, or pipeline construction and maintenance. "Gross proceeds" does not include costs that result in enhancing the value of marketable oil, gas, condensate, natural gas liquids, or other products to receive a better price so long as the costs are the actual costs of such enhancement and an unleased mineral rights owner's pro rata part of such cost is less than the amount of the enhanced value of the product.

- 14) "Net Proceeds" means the share of gross production of oil, gas, condensate, or natural gas liquids after payment of all costs of producing, gathering, storing, separating, treating, dehydrating, compressing, processing, transporting, and marketing and taxes.

**BACKGROUND:**

- 1) XTO filed the application pursuant to R.C. § 1509.28 to operate as a unit the Utica/Point Pleasant Formations at an approximate true vertical depth located from fifty (50) feet above the top of the Utica Shale to fifty (50) feet below the base of the Point Pleasant Formation. The application includes a Unit Agreement, Model Form Operating Agreement, and relevant exhibits. The Application also includes the pre-filed testimony of the following XTO employees: Tom Metarko, geologist; William Lucas, reservoir engineer; and Lucas Herren, landman.
- 2) At the time the application for the Wright Unit B was submitted, XTO had previously completed the Wright B 3H Well, API# 34-013-20965-00-00, in the proposed unit area as depicted in the application. The Wright B 3H Well is a "horizontal well" as defined by R.C. 1509.01(GG). The Wright B 3H Well was drilled into the Utica/Point Pleasant formations and production from the well began in July of 2016.
- 3) Pursuant to R.C. § 1509.28, the Division held a hearing on May 24, 2018, in Columbus, Ohio at the Ohio Department of Natural Resources ("ODNR"), to consider the need for the operation as a unit of an entire pool or part thereof. XTO employees Metarko, Lucas, and Herren provided testimony on the application and answered questions from Division staff.
- 4) Subsequent to the issuance of Chief's Order Number 2018-305, a typographical error was discovered in paragraph 9d referencing Wright B 1H Well rather than the intended Wright B 3H Well.

**FINDINGS:**

- 1) Based on the application and testimony by XTO's employees, the Chief finds that XTO has established that it is the "owner," as that term is defined in R.C. § 1509.01(K), of greater than sixty-five percent (65%) of the land area overlying the pool in the Wright Unit B as required by R.C. § 1509.28(A).
- 2) Based on the application and testimony by XTO's employees, the Chief finds that the operation of the Wright Unit B is reasonably necessary to increase substantially the ultimate recovery of oil and gas.
- 3) Based on the application and testimony by XTO's employees, the Chief finds the value of the estimated additional recovery of oil or gas from the Wright Unit B exceeds the estimated additional cost incident to conducting the operation of the Wright Unit B.

**ORDER:**

**IT IS HEREBY ORDERED:**

Pursuant to R.C. § 1509.28, XTO is authorized to conduct operations within the Wright Unit B in accordance with all of the following:

**Plan for Unit Operations**

- 1) The unit area is comprised of the tracts totaling 640.000 acres in Richland and Pultney Townships, in Belmont County, Ohio, as shown on Exhibit C.
- 2) XTO proposes to drill one (1) well, identified in the application as the proposed Wright B 1H Well, in the Wright Unit B from one (1) pad site for the purpose of recovering oil and gas. Drilling operations of the Wright B 1H Well shall commence in the unit area within twelve (12) months from the date of approval of this Order as prescribed in Paragraph 10 of this order. In order to achieve the stated goal of substantially increasing the ultimate recovery of oil and gas from the Utica/Point Pleasant Formations within the unit area, XTO shall produce from the Wright B 1H Well no later than two (2) years after the date of approval of this order. If XTO fails to drill, complete, and produce at least two (2) wells in the unit area, the Chief may amend or terminate this order. Any additional wells permitted by the Chief for the Utica/Point Pleasant Formations in the unit area are subject to this order.
- 3) Evidence introduced by XTO at the Wright Unit B hearing establishes that the Utica/Point Pleasant Formation uniformly underlies the unit area. Therefore, the allocated share of production to each tract shall be equal to that tract's unit participation.
- 4) Except as provided in Paragraph 9(d) of this order, all charges and credits made for investments in wells, tanks, pumps, machinery, materials, and equipment shall be allocated among the working interest owners of each tract based on the unit participation. The proportionate share of the expenses attributable to tracts of the unleased mineral owners shall be allocated to XTO and the working interest owners.
- 5) All unit operation expenses shall be charged to, and paid by, XTO and working interest owners in amounts based on the unit participation plus their proportionate share of the expenses attributable to the tracts of unleased mineral owners. All unit operation expenses concerning wells and operating equipment shall be just and reasonable.
- 6) If necessary, XTO and the consenting working interest owners shall carry, or otherwise finance, any non-consenting working interest owners who are unable to meet their financial obligations in connection with the unit operations. XTO and all other consenting working interest owners' reasonable interest charge for carrying or financing the non-consenting working interest owners shall be determined by the terms of XTO's Unit Agreement and Model Form Operating Agreement for the Wright Unit B. Once a specific cost is charged to the initial well, that same cost cannot be charged to subsequent wells in the unit area.

- 7) XTO shall supervise and conduct all unit operations. Each working interest owner shall have a voting interest equal to its Unit Participation. Approval of unit operations shall be subject to the terms of XTO's Unit Agreement and Model Form Operating Agreement for the Wright Unit B.
- 8) Unit operations may commence as of 7:00 a.m. on the day following the date of approval of this order as prescribed in Paragraph 10 of this order. Operations within the Wright Unit B may continue as long as hydrocarbons are produced from any well in the unit area without a cessation of more than ninety (90) days, unless otherwise approved by the Chief in writing. The Wright Unit B may be terminated if working interest owners owning at least fifty-one percent (51%) of the working interest in the unit area determine that the unit operations are no longer warranted. If the unit operations are so terminated, XTO shall provide written notice of the termination to the Division and to all unleased mineral owners. In the event that termination of unit operations occurs prior to drilling and completing for production of the Wright B 1H Well in the Wright Unit B, the Chief may amend this order.
- 9) The following additional provisions are found to be appropriate:
  - a) No activity associated with the drilling, completion, or operation of the Wright Unit B shall be conducted on the surface of any unleased property without the prior written consent of the owner of the surface rights of the unleased property.
  - b) Unleased mineral owners shall not incur liability for any personal or property damage associated with any drilling, testing, completing, producing, operating, or plugging activities within the Wright Unit B.
  - c) Beginning on the date this order is approved, each unleased mineral owner shall receive a monthly cash payment equal to a one-eighth (1/8) landowner royalty interest calculated on gross proceeds from all wells within the Wright Unit B. Allocation of the one-eighth (1/8) landowner royalty shall be based on the unit participation of each unleased mineral owner's tract. XTO shall make royalty payments to all royalty interest owners at the same time.
  - d) In addition to the royalty payment required under Paragraph 9(c), each unleased mineral owner shall receive a monthly cash payment equal to a seven-eighths (7/8) share of the net proceeds from production. Allocation of the seven-eighths (7/8) share shall be based on the unit participation of each unleased mineral owner's tract. After the working interest owners recover a reasonable interest charge equal to 200% of the cost of drilling, testing, completing, and producing the Wright B 3H Well, the working interest owners shall begin making the monthly payments to the unleased mineral owners for that well. For each additional well drilled in the unit area, the working interest owners shall begin making monthly payments equal to seven-eighths (7/8) share of net proceeds from production to each unleased mineral owner once the working interest owners have recovered a reasonable interest charge

equal to 150% of the cost of drilling, testing, completing, and producing each additional well. Once a specific cost is charged to the initial well, that same cost cannot be charged to subsequent wells in the unit area.

- e) Nothing in this order prohibits an unleased mineral owner from entering into a lease agreement with XTO pursuant to terms agreeable to both parties. An unleased mineral owner who enters into a lease with XTO after the issuance of this order is no longer an unleased mineral owner under this order as of the effective date of the lease. XTO shall notify the Division upon the execution of a lease agreement with any unleased mineral owner who is subject to this order.
- f) Except as provided in Paragraph 9(d) of this order, no expenses shall be paid by an unleased mineral owner for drilling, testing, completing, producing, or operating any well in the unit area. Moreover, unleased mineral owners are not responsible for any costs related to plugging any well in the unit area.
- g) If requested in writing by any unleased mineral owner or by any non-consenting working interest owner, or in any manner by the Division, XTO shall provide, not later than thirty (30) days after the request, any of the following:
  - i. A monthly statement of all costs incurred, together with the quantity of oil and gas produced, and the amount of proceeds realized from the sale of production during the preceding month; and
  - ii. Any authorization for expenditure (AFE) prepared by XTO; and
  - iii. A statement of all costs and expenses for purposes of Paragraphs 6 and 9(d) of this order.
- h) XTO shall notify the Division of the assignment or transfer of any of its working interest in the Wright Unit B. If XTO assigns or transfers any of its working interest, the assignee or transferee shall comply with this order.
- i) XTO shall notify the Division if a tract that is leased by XTO, or any other consenting working interest owner, for purposes of operating the Wright Unit B becomes an unleased tract. If XTO or the consenting working interest owner is unable to enter into a lease agreement for the unleased tract, XTO must submit a request to the Division for an amendment of this order, which will include a new hearing before the Chief.

- j) XTO shall notify the Division if any consenting working interest owner revokes, rescinds, or otherwise terminates the agreement with XTO pertaining to the operation of the Wright Unit B. XTO shall also notify the Division if any consenting working interest owner assigns or transfers all or part of its working interest in the Wright Unit B.
- k) XTO shall notify the Division if any non-consenting working interest owner enters into an agreement with XTO pertaining to the operation of the Wright Unit B.
- 10) This order becomes effective on the date that XTO provides the Chief with final written approval of the unit operations as prescribed in this order by XTO and consenting working interest owners, and also by the royalty interest owners or, with respect to unleased acreage, unleased mineral owners of sixty-five percent (65%) of the acreage to be included in the unit. Unit operations may commence as set forth in Paragraph 8 of this Order. In the event that XTO fails to provide all required approvals within six (6) months after the issuance date of this order, the order will be deemed revoked, and the Chief shall provide notice of the revocation to XTO and to all persons listed in Exhibit B to this order.
- 11) In the event that this Chief's Order is appealed, the time periods as specified in this order are tolled pending final determination of the appeal.
- 12) Within twenty-one (21) days of this order becoming effective, XTO shall file a copy of this order with the Belmont County (Ohio) Recorder's Offices, in the records of each of the tracts that are subject to this order and referenced in Exhibit C of this order. XTO shall submit a certification of the filing to the Division within fourteen (14) days of filing. The certification shall include a reference to the volume and page number corresponding to each record where the Chief's Order is recorded.
- 13) The Chief of the Division retains continuing jurisdiction over the Wright Unit B as is consistent with the Chief's powers and duties as established by R.C. Chapter 1509 and Ohio Admin. Code 1501:9. The Chief reserves the right to amend this Order subsequent to the commencement of unit operations within the unit area.
- 14) Except as specifically set forth in the terms of this order, nothing herein shall be construed as a release or waiver of any private right, obligation, duty, claim, or cause of action.
- 15) In the event of a conflict between this Chief's Order and XTO's Unit Agreement and Model Form Operating Agreement attached to the application, this Chief's Order shall take precedence.
- 16) Chief's Order No. 2018-305 is rescinded.

November 15, 2018  
Date

/s/ Richard J. Simmers  
Richard J. Simmers, Chief  
Division of Oil and Gas Resources Management

Addressee is hereby notified that this action is final and effective and may be appealed pursuant to Section 1509.36 of the Ohio Revised Code. If the Order is appealed to the Ohio Oil and Gas Commission, the appeal must be in writing and must set forth the Orders complained of and the grounds upon which the appeal is based. Such appeal must be filed with the Oil and Gas Commission, 2045 Morse Road, Building A-2, Columbus, Ohio 43229-6693, within thirty (30) days after receipt of this Order.

In addition, within three (3) days after the appeal is filed with the Oil and Gas Commission, notice of the filing must be submitted to Richard J. Simmers, Chief, Division of Oil and Gas Resources Management, Ohio Department of Natural Resources, 2045 Morse Road, Building F-2, Columbus, Ohio 43229-6693.

Enclosures: Exhibit A  
Exhibit B  
Exhibit C



# Exhibit A

## Unleased Mineral Owners

Tract Number	Mineral Owner	Leased Yes or No	Decimal Interest in Tract	Surface Acres in Unit	Net Acres in Unit	Tract Participation in Unit	Tax Map Parcel ID	Tract Surface Use	Township	County	Address	City	State	Zip
62	Joseph R. Barnes	No	1.0000000	4.2970	4.2970	0.68144%	26-00324.000	Unplatted	Pultney	Belmont	53451 Key-Bellaire Road	Bellaire	OH	43906
67	Heirs, Successors or Assigns of Yong OK Connors	No	0.0721154	4.3630	0.3146	0.04990%	26-01573.000	Agricultural	Pultney	Belmont	3663 Harrison Street	Bellaire	OH	43906
<b>Total Unleased Acres:</b>				<b>4.6116</b>		<b>0.73134%</b>								
<b>Total Unit Acres:</b>				<b>640.0000</b>										
<b>Total Leased Acres</b>				<b>635.3884</b>										

# Exhibit B

Tract Number	Mineral Owner	Leased Yes or No	Decimal Interest in Tract	Surface Acres in Unit	Net Acres in Unit	Participation in Unit	Tax Map Parcel ID	Township	County	Committed Working Interest Percentage	XTO Energy Inc. Working Interest Percentage	Phillips Exploration, LLC Working Interest Percentage	Ascent Resources - Utica, LLC Working Interest Percentage	Gulfport Appalachia, LLC Working Interest Percentage	Address	City	State	Zip
1	Bounty Minerals, LLC Attention: I. Jon Brumley	Yes	1.000000	25.5880	25.5880	3.99813%	26-01835.000	Pultney	Belmont	3.99813%	0.00000%	3.79822%	0.19991%	0.00000%	777 Main Street, Suite 850	Fort Worth	TX	76102
2	Dustin LaRoche and Adrienne LaRoche	Yes	1.000000	2.7380	2.7380	0.42781%	26-02976.000	Pultney	Belmont	0.42781%	0.40642%	0.00000%	0.02139%	0.00000%	53311 Key-Bellaire Road	Bellaire	OH	43906
3	James E. LaRoche and Charlene A. LaRoche	Yes	1.000000	2.5740	2.5740	0.40219%	26-02977.000	Pultney	Belmont	0.40219%	0.38208%	0.00000%	0.02011%	0.00000%	62818 Chestnut Road	Bellaire	OH	43906
4	Wayne A. Seivertson and Regina M. Seivertson	Yes	1.000000	1.2290	1.2290	0.19203%	26-02981.000	Pultney	Belmont	0.19203%	0.18243%	0.00000%	0.00960%	0.00000%	62767 Chestnut Road	Bellaire	OH	43906
5	Shawn M. Silver and Kayla M. Silver	Yes	1.000000	0.5650	0.5650	0.08828%	26-02975.000	Pultney	Belmont	0.08828%	0.08387%	0.00000%	0.00441%	0.00000%	62735 Chestnut Road	Bellaire	OH	43906
6	Joseph P. Nace	Yes	0.833333	75.3550	62.7958	9.81185%	30-00409.000	Richland	Belmont	9.81185%	0.00000%	9.32126%	0.49059%	0.00000%	63310 Sand Hill Road	Bellaire	OH	43906
6	Kelly M. Porter and Anna M. Porter	Yes	0.166667	75.3550	12.5592	1.96237%	30-00409.000	Richland	Belmont	1.96237%	1.86425%	0.00000%	0.09812%	0.00000%	63399 Sand Hill Road	Bellaire	OH	43906
7	Bruce M. Dornon, Jr. and Amber N. Dornon	Yes	0.833333	0.5900	0.4917	0.07682%	30-00156.000	Richland	Belmont	0.07682%	0.07298%	0.00000%	0.00384%	0.00000%	63004 Sand Hill Road	Bellaire	OH	43906
7	Gateway Royalty III, LLC Attention: Chris Oldham	NPRI													P.O. Box 637	Carrollton	OH	44615
7	Kelly M. Porter and Anna M. Porter	Yes	0.166667	0.5900	0.0983	0.01536%	30-00156.000	Richland	Belmont	0.01536%	0.01460%	0.00000%	0.00077%	0.00000%	63399 Sand Hill Road	Bellaire	OH	43906
8	Bruce M. Dornon, Jr. and Amber N. Dornon	Yes	1.000000	2.3710	2.3710	0.37047%	30-00157.000	Richland	Belmont	0.37047%	0.35195%	0.00000%	0.01852%	0.00000%	63004 Sand Hill Road	Bellaire	OH	43906
8	Gateway Royalty III, LLC Attention: Chris Oldham	NPRI													P.O. Box 637	Carrollton	OH	44615
9	Tyler J. Barnes	Yes	1.000000	23.5430	23.5430	3.67859%	26-01558.000	Pultney	Belmont	3.67859%	3.49466%	0.00000%	0.18393%	0.00000%	53270 Key-Bellaire Road	Bellaire	OH	43906
10	Thomas P. Bluthardt and Carol S. Bluthardt	Yes	1.000000	6.0260	6.0260	0.94156%	30-00433.005	Richland	Belmont	0.94156%	0.00000%	0.89448%	0.04708%	0.00000%	55652 Winding Hill Road	Bellaire	OH	43906
11	Vine Royalty, LP Attention: Robert L. Gaudin	Yes	1.000000	9.7470	9.7470	1.52297%	30-00433.009	Richland	Belmont	1.52297%	1.44682%	0.00000%	0.07615%	0.00000%	307 West 7th Street, Suite 300	Fort Worth	TX	76102
12	Mark Rataiczak	Yes	1.000000	5.5460	5.5460	0.86656%	30-00433.003	Richland	Belmont	0.86656%	0.82323%	0.00000%	0.04333%	0.00000%	63761 Boyd Ridge Road	Bellaire	OH	43906
13	Michael J. Robinson and Mary K. Robinson	Yes	1.000000	19.6570	19.6570	3.07141%	30-00420.000	Richland	Belmont	3.07141%	0.00000%	2.91784%	0.15357%	0.00000%	P.O. Box 158	Neffs	OH	43940
14	Michael J. Robinson and Mary K. Robinson	Yes	1.000000	0.7010	0.7010	0.10953%	30-00418.000	Richland	Belmont	0.10953%	0.00000%	0.10405%	0.00548%	0.00000%	P.O. Box 158	Neffs	OH	43940
15	Robert C. Roth	Yes	0.500000	20.2600	10.1300	1.58281%	30-00419.000	Richland	Belmont	1.58281%	0.00000%	1.50367%	0.07914%	0.00000%	P.O. Box 218	Bellaire	OH	43906
15	Brea L. Call and Michael R. Call	Yes	0.500000	20.2600	10.1300	1.58281%	30-00419.000	Richland	Belmont	1.58281%	0.00000%	1.50367%	0.07914%	0.00000%	50614 Jacobsburg-Key Road	Jacobsburg	OH	43933
16	Jack C. Wright and Betty R.	Yes	1.000000	6.8250	6.8250	1.06641%	30-00367.000	Richland	Belmont	1.06641%	0.00000%	1.01309%	0.05332%	0.00000%	63795 Boyd Ridge Road	Bellaire	OH	43906
17	Nancy L. Givens	Yes	0.187500	2.0600	0.3863	0.06035%	30-00360.000	Richland	Belmont	0.06035%	0.00000%	0.05733%	0.00302%	0.00000%	52742 Key-Bellaire Road	Bellaire	OH	43906
17	Bounty Minerals, LLC Attention: I. Jon Brumley	Yes	0.500000	2.0600	1.0300	0.16094%	30-00360.000	Richland	Belmont	0.16094%	0.00000%	0.15289%	0.00805%	0.00000%	777 Main Street, Suite 850	Fort Worth	TX	76102
17	Vine Royalty, LP Attention: Robert L. Gaudin	Yes	0.312500	2.0600	0.6438	0.10059%	30-00360.000	Richland	Belmont	0.10059%	0.00000%	0.09556%	0.00503%	0.00000%	307 W. 7th Street, Suite 300	Fort Worth	TX	76102
18	Eric L. Kemper and Marilyn D. Kemper	Yes	1.000000	1.3500	1.3500	0.21094%	30-00254.000	Richland	Belmont	0.21094%	0.00000%	0.20039%	0.01055%	0.00000%	62959 Sand Hill Road	Bellaire	OH	43906
19	Robert N. Ricart and Mary L. Ricart	Yes	0.416667	0.4130	0.1721	0.02689%	30-00478.000	Richland	Belmont	0.02689%	0.02554%	0.00000%	0.00134%	0.00000%	1106 Chestnut Hill Drive	Erie	PA	16509
19	Donald G. Ricart and Patricia M. Guenther	Yes	0.416667	0.4130	0.1721	0.02689%	30-00478.000	Richland	Belmont	0.02689%	0.02554%	0.00000%	0.00134%	0.00000%	16 East Churchill Drive	Salt Lake City	UT	84103
19	Kelly M. Porter and Anna M. Porter	Yes	0.166667	0.4130	0.0688	0.01076%	30-00478.000	Richland	Belmont	0.01076%	0.01022%	0.00000%	0.00054%	0.00000%	63399 Sand Hill Road	Bellaire	OH	43906
20	Paul M. Kasproski	Yes	0.833333	0.2960	0.2467	0.03854%	30-00481.000	Richland	Belmont	0.03854%	0.00000%	0.00000%	0.00000%	0.03854%	63280 Sand Hill Road	Bellaire	OH	43906
20	Kelly M. Porter and Anna M. Porter	Yes	0.166667	0.2960	0.0493	0.00771%	30-00481.000	Richland	Belmont	0.00771%	0.00732%	0.00000%	0.00039%	0.00000%	63399 Sand Hill Road	Bellaire	OH	43906
21	Paul M. Kasproski	Yes	0.833333	4.2790	3.5658	0.55716%	30-00409.001	Richland	Belmont	0.55716%	0.00000%	0.00000%	0.00000%	0.55716%	63280 Sand Hill Road	Bellaire	OH	43906

Tract Number	Mineral Owner	Leased Yes or No	Decimal Interest in Tract	Surface Acres in Unit	Net Acres in Unit	Participation in Unit	Tax Map Parcel ID	Township	County	Committed Working Interest Percentage	XTO Energy Inc. Working Interest Percentage	Phillips Exploration, LLC Working Interest Percentage	Ascent Resources - Utica, LLC Working Interest Percentage	Gulfpport Appalachia, LLC Working Interest Percentage	Address	City	State	Zip
21	Kelly M. Porter and Anna M. Porter	Yes	0.1666667	4.2790	0.7132	0.11143%	30-00409.001	Richland	Belmont	0.11143%	0.10586%	0.00000%	0.00557%	0.00000%	63399 Sand Hill Road	Bellaire	OH	43906
22	Paul M. Kasproski	Yes	0.8333333	21.2500	17.7083	2.76693%	30-00409.004	Richland	Belmont	2.76693%	0.00000%	0.00000%	0.00000%	2.76693%	63280 Sand Hill Road	Bellaire	OH	43906
22	Kelly M. Porter and Anna M. Porter	Yes	0.1666667	21.2500	3.5417	0.55339%	30-00409.004	Richland	Belmont	0.55339%	0.52572%	0.00000%	0.02767%	0.00000%	63399 Sand Hill Road	Bellaire	OH	43906
23	Paul M. Kasproski	Yes	0.8333333	17.8600	14.8833	2.32552%	26-01844.001	Pultney	Belmont	2.32552%	0.00000%	0.00000%	0.00000%	2.32552%	63280 Sand Hill Road	Bellaire	OH	43906
23	Kelly M. Porter and Anna M. Porter	Yes	0.1666667	17.8600	2.9767	0.46510%	26-01844.001	Pultney	Belmont	0.46510%	0.44185%	0.00000%	0.02326%	0.00000%	63399 Sand Hill Road	Bellaire	OH	43906
24	Paul M. Kasproski	Yes	0.8333333	4.1830	3.4858	0.54466%	26-01844.005	Pultney	Belmont	0.54466%	0.00000%	0.00000%	0.00000%	0.54466%	63280 Sand Hill Road	Bellaire	OH	43906
24	Kelly M. Porter and Anna M. Porter	Yes	0.1666667	4.1830	0.6972	0.10893%	26-01844.005	Pultney	Belmont	0.10893%	0.10349%	0.00000%	0.00545%	0.00000%	63399 Sand Hill Road	Bellaire	OH	43906
25	Paul A. DePaulis and Betty J. DePaulis	Yes	1.0000000	0.4440	0.4440	0.06938%	26-00341.000	Pultney	Belmont	0.06938%	0.06591%	0.00000%	0.00347%	0.00000%	54420 Key-Bellaire Road	Bellaire	OH	43906
26	Kelly M. Porter and Anna M. Porter	Yes	1.0000000	20.4760	20.4760	3.19938%	26-01844.003	Pultney	Belmont	3.19938%	0.00000%	3.03941%	0.15997%	0.00000%	63399 Sand Hill Road	Bellaire	OH	43906
27	Robert N. Ricart and Mary L. Ricart	Yes	0.4166667	0.7030	0.2929	0.04577%	30-00479.000	Richland	Belmont	0.04577%	0.04348%	0.00000%	0.00229%	0.00000%	1106 Chestnut Hill Drive	Erie	PA	16509
27	Donald G. Ricart and Patricia M. Guenther	Yes	0.4166667	0.7030	0.2929	0.04577%	30-00479.000	Richland	Belmont	0.04577%	0.04348%	0.00000%	0.00229%	0.00000%	16 East Churchill Drive	Salt Lake City	UT	84103
27	Kelly M. Porter and Anna M. Porter	Yes	0.1666667	0.7030	0.1172	0.01831%	30-00479.000	Richland	Belmont	0.01831%	0.01739%	0.00000%	0.00092%	0.00000%	63399 Sand Hill Road	Bellaire	OH	43906
28	Eric L. Kemper and Marilyn D. Kemper	Yes	1.0000000	21.3300	21.3300	3.33281%	30-00372.000	Richland	Belmont	3.33281%	0.00000%	3.16617%	0.16664%	0.00000%	62959 Sand Hill Road	Bellaire	OH	43906
29	Judith L. Keller Blanton	Yes	1.0000000	2.1280	2.1280	0.33250%	30-00369.000	Richland	Belmont	0.33250%	0.00000%	0.31588%	0.01663%	0.00000%	62889 Sand Hill Road	Bellaire	OH	43906
30	Charles W. Melko, Jr. and Jeannette M. Melko	Yes	1.0000000	0.1000	0.1000	0.01563%	26-00272.000	Pultney	Belmont	0.01563%	0.00000%	0.01484%	0.00078%	0.00000%	53242 Key-Bellaire Road	Bellaire	OH	43906
31	Darby F. Day, Jr. and Terry L. Day	Yes	1.0000000	1.2190	1.2190	0.19047%	26-02982.000	Pultney	Belmont	0.19047%	0.18095%	0.00000%	0.00952%	0.00000%	62819 Chestnut Road	Bellaire	OH	43906
32	Michael A. Kucera and Debra J. Kucera	Yes	1.0000000	2.4670	2.4670	0.38547%	26-02978.000	Pultney	Belmont	0.38547%	0.36620%	0.00000%	0.01927%	0.00000%	62766 Chestnut Road	Bellaire	OH	43906
33	Ernest W. Winzenreid and Cathy S. Winzenreid	Yes	1.0000000	2.2160	2.2160	0.34625%	26-02986.000	Pultney	Belmont	0.34625%	0.32894%	0.00000%	0.01731%	0.00000%	62730 Chestnut Road	Bellaire	OH	43906
34	Stacey R. Twarog and James E. Twarog	Yes	0.3333333	3.5860	1.1953	0.18677%	26-01554.000	Pultney	Belmont	0.18677%	0.17743%	0.00000%	0.00934%	0.00000%	53600 Key-Bellaire Road	Bellaire	OH	43906
34	Rickey J. Carman and Dachele L. Carman	Yes	0.3333333	3.5860	1.1953	0.18677%	26-01554.000	Pultney	Belmont	0.18677%	0.17743%	0.00000%	0.00934%	0.00000%	51421 Baptist Ridge Road	Sardis	OH	43946
34	Randall W. Wheeler	Yes	0.3333333	3.5860	1.1953	0.18677%	26-01554.000	Pultney	Belmont	0.18677%	0.17743%	0.00000%	0.00934%	0.00000%	420 35th Street	Bellaire	OH	43906
35	Marvin Hess and Christina Hess	Yes	1.0000000	5.7880	5.7880	0.90438%	26-01558.001	Pultney	Belmont	0.90438%	0.85916%	0.00000%	0.04522%	0.00000%	65590 Willow Grove Road	Bellaire	OH	43906
36	Robert F. Baker	Yes	1.0000000	11.7190	11.7190	1.83109%	26-01659.000	Pultney	Belmont	1.83109%	0.00000%	1.73954%	0.09155%	0.00000%	53154 Key-Bellaire Road	Bellaire	OH	43906
37	Douglas C. Unterzuber and Jacqueline D. Unterzuber	Yes	1.0000000	1.0290	1.0290	0.16078%	30-00433.002	Richland	Belmont	0.16078%	0.15274%	0.00000%	0.00804%	0.00000%	54057 Fulton Hill Road	Bellaire	OH	43906
38	Donna K. Fahey	Yes	0.2000000	2.1300	0.4260	0.06656%	26-00061.000	Pultney	Belmont	0.06656%	0.06323%	0.00000%	0.00333%	0.00000%	18770 Deerfield Trail	Eden Prarie	MN	55345
38	Martin E. Fahey and Pamela Fahey	Yes	0.2000000	2.1300	0.4260	0.06656%	26-00061.000	Pultney	Belmont	0.06656%	0.06323%	0.00000%	0.00333%	0.00000%	200 Rolling Mist Court	Alpharetta	GA	30022
38	Thomas M. Fahey and Patricia Fahey	Yes	0.2000000	2.1300	0.4260	0.06656%	26-00061.000	Pultney	Belmont	0.06656%	0.06323%	0.00000%	0.00333%	0.00000%	11407 Fillmore Avenue	Seffner	FL	33584
38	John M. Fahey and Sandra Fahey	Yes	0.2000000	2.1300	0.4260	0.06656%	26-00061.000	Pultney	Belmont	0.06656%	0.06323%	0.00000%	0.00333%	0.00000%	1004 Balaye Vista Circle, Apartment 103	Tampa	FL	33619
38	Julie Becker and Kris Becker	Yes	0.1000000	2.1300	0.2130	0.03328%	26-00061.000	Pultney	Belmont	0.03328%	0.03162%	0.00000%	0.00166%	0.00000%	2656 Associated Road, Apartment B9	Fullerton	CA	92835
38	Marie C. Powell and Andrew E. Powell	Yes	0.1000000	2.1300	0.2130	0.03328%	26-00061.000	Pultney	Belmont	0.03328%	0.03162%	0.00000%	0.00166%	0.00000%	7517 Saint Louis Street	Austin	TX	78757
39	Jeremy A. Phemester and Miranda Phemester	Yes	1.0000000	2.2500	2.2500	0.35156%	26-00562.000	Pultney	Belmont	0.35156%	0.33398%	0.00000%	0.01758%	0.00000%	53456 Key-Bellaire Road	Bellaire	OH	43906
40	Steve Kiss, Jr. and Susan F. Kiss	Yes	0.2000000	0.0690	0.0138	0.00216%	26-00682.000	Pultney	Belmont	0.00216%	0.00000%	0.00000%	0.00000%	0.00216%	4889 West Enon Road	Fairborn	OH	45324
40	Mary Ann Kiss and Charles A. Sechrest	Yes	0.2000000	0.0690	0.0138	0.00216%	26-00682.000	Pultney	Belmont	0.00216%	0.00000%	0.00000%	0.00000%	0.00216%	54390 Key-Bellaire Road	Bellaire	OH	43906
40	Kathleen L. Galinski and Thomas P. Galinski	Yes	0.2000000	0.0690	0.0138	0.00216%	26-00682.000	Pultney	Belmont	0.00216%	0.00000%	0.00000%	0.00000%	0.00216%	202 Shawnee Road	Wheeling	WV	26003
40	Helen E. Rosen and Paul J. Parnell	Yes	0.2000000	0.0690	0.0138	0.00216%	26-00682.000	Pultney	Belmont	0.00216%	0.00000%	0.00000%	0.00000%	0.00216%	62880 Riggs Road	Bellaire	OH	43906
40	John M. Kiss and Jennelyne Kiss	Yes	0.2000000	0.0690	0.0138	0.00216%	26-00682.000	Pultney	Belmont	0.00216%	0.00000%	0.00000%	0.00000%	0.00216%	2105E County Road 200N	Oakland	IL	61943
41	Douglas W. Skapik	Yes	0.5000000	18.5000	9.2500	1.44531%	26-01592.000	Pultney	Belmont	1.44531%	1.37305%	0.00000%	0.07227%	0.00000%	54558 Winding Hill Road	Bellaire	OH	43906

Tract Number	Mineral Owner	Leased Yes or No	Decimal Interest in Tract	Surface Acres in Unit	Net Acres in Unit	Participation in Unit	Tax Map Parcel ID	Township	County	Committed Working Interest Percentage	XTO Energy Inc. Working Interest Percentage	Phillips Exploration, LLC Working Interest Percentage	Ascent Resources - Utica, LLC Working Interest Percentage	Gulfpport Appalachia, LLC Working Interest Percentage	Address	City	State	Zip
41	Polly A. Skapik	Yes	0.500000	18.5000	9.2500	1.44531%	26-01592.000	Pultney	Belmont	1.44531%	1.37305%	0.00000%	0.07227%	0.00000%	175 W. 40th Street	Shadyside	OH	43947
42	Robert L. Jones and Robin J. Jones	Yes	1.000000	51.0480	51.0480	7.97625%	26-01660.000	Pultney	Belmont	7.97625%	0.00000%	7.57744%	0.39881%	0.00000%	69740 Crescent Road	Saint Clairsville	OH	43950
43	Robert Dirk Decoy and Lori A. Decoy	Yes	1.000000	3.1526	3.1526	0.49259%	26-01648.010	Pultney	Belmont	0.49259%	0.46796%	0.00000%	0.02463%	0.00000%	62771 Keystone Drive	Bellaire	OH	43906
44	Eric D. Vasey and Belinda E. Vasey	Yes	1.000000	0.9350	0.9350	0.14609%	26-01648.004	Pultney	Belmont	0.14609%	0.13879%	0.00000%	0.00730%	0.00000%	62871 Keystone Drive	Bellaire	OH	43906
45	Robert A. Beckett, III and Kristin S. Beckett	Yes	1.000000	2.3800	2.3800	0.37188%	26-01648.012	Pultney	Belmont	0.37188%	0.35328%	0.00000%	0.01859%	0.00000%	62790 Keystone Drive	Bellaire	OH	43906
46	Derek J. Ault and Erika R. Ault	Yes	1.000000	0.9660	0.9660	0.15094%	26-01648.007	Pultney	Belmont	0.15094%	0.14339%	0.00000%	0.00755%	0.00000%	62831 Keystone Drive	Bellaire	OH	43906
47	Larry S. Hudson and Lori A. Hudson	Yes	1.000000	3.2900	3.2900	0.51406%	26-01648.011	Pultney	Belmont	0.51406%	0.48836%	0.00000%	0.02570%	0.00000%	62770 Keystone Drive	Bellaire	OH	43906
48	Roger S. Peters and Brooke R. Peters	Yes	1.000000	1.1800	1.1800	0.18438%	26-01648.015	Pultney	Belmont	0.18438%	0.17516%	0.00000%	0.00922%	0.00000%	62840 Keystone Drive	Bellaire	OH	43906
49	Helen M. Majzun	Yes	1.000000	2.5690	2.5690	0.40141%	26-00541.000	Pultney	Belmont	0.40141%	0.38134%	0.00000%	0.02007%	0.00000%	53341 Key-Bellaire Road	Bellaire	OH	43906
50	Richard A. Gianangeli and Susan Gianangeli	Yes	0.500000	6.2300	3.1150	0.48672%	26-01607.000	Pultney	Belmont	0.48672%	0.00000%	0.46238%	0.02434%	0.00000%	2391 W. 23rd Street	Bellaire	OH	43906
50	Siltstone Resources, LLC Attention: Michael J. Faust	Yes	0.500000	6.2300	3.1150	0.48672%	26-01607.000	Pultney	Belmont	0.48672%	0.00000%	0.46238%	0.02434%	0.00000%	1801 Smith Street, Suite 2000	Houston	TX	77002
51	Aaron Tanley and Dezirae Tanley	Yes	1.000000	1.3300	1.3300	0.20781%	26-00959.000	Pultney	Belmont	0.20781%	0.19742%	0.00000%	0.01039%	0.00000%	54560 Winding Hill Road	Bellaire	OH	43906
52	Tracie L. Hughes	Yes	1.000000	1.0490	1.0490	0.16391%	26-00782.000	Pultney	Belmont	0.16391%	0.15571%	0.00000%	0.00820%	0.00000%	57256 New Cut Road	Shadyside	OH	43947
53	Gregory A. Gilli and Tammy J.	Yes	1.000000	0.3270	0.3270	0.05109%	26-60313.000	Pultney	Belmont	0.05109%	0.04854%	0.00000%	0.00255%	0.00000%	54470 Key-Bellaire Road	Bellaire	OH	43906
54	Robert L. Jones and Robin J. Jones	Yes	0.500000	47.9630	23.9815	3.74711%	26-01540.000	Pultney	Belmont	3.74711%	0.00000%	3.55975%	0.18736%	0.00000%	69740 Crescent Road	Saint Clairsville	OH	43950
54	John J. Jones	Yes	0.500000	47.9630	23.9815	3.74711%	26-01540.000	Pultney	Belmont	3.74711%	0.00000%	3.55975%	0.18736%	0.00000%	69740 Crescent Road	Saint Clairsville	OH	43950
55	Richard C. Althar and Monica B. Althar	Yes	1.000000	1.0000	1.0000	0.15625%	26-01648.002	Pultney	Belmont	0.15625%	0.14844%	0.00000%	0.00781%	0.00000%	53589 Key-Bellaire Road	Bellaire	OH	43906
56	Timothy P. O'Grady, Jr. and Lori R. O'Grady	Yes	1.000000	2.1100	2.1100	0.32969%	26-01648.014	Pultney	Belmont	0.32969%	0.31320%	0.00000%	0.01648%	0.00000%	62830 Keystone Drive	Bellaire	OH	43906
57	Martin W. Oberle and Sandra K. Oberle	Yes	0.937500	1.0000	0.9375	0.14648%	26-00346.000	Pultney	Belmont	0.14648%	0.13916%	0.00000%	0.00732%	0.00000%	53511 Key-Bellaire Road	Bellaire	OH	43906
57	Dewayne Meek Brannen and Judith A. Brannen	Yes	0.0208333	1.0000	0.0208	0.00326%	26-00346.000	Pultney	Belmont	0.00326%	0.00309%	0.00000%	0.00016%	0.00000%	P.O. Box 637	Pioneertown	CA	92268
57	Lois M. Houghton	Yes	0.0208333	1.0000	0.0208	0.00326%	26-00346.000	Pultney	Belmont	0.00326%	0.00309%	0.00000%	0.00016%	0.00000%	1353 West 88th Street, Apartment A107	Thornton	CO	80260
57	Donald Sikes	Yes	0.0069444	1.0000	0.0069	0.00109%	26-00346.000	Pultney	Belmont	0.00109%	0.00103%	0.00000%	0.00005%	0.00000%	19416 Crystal Springs Lane	Apple Valley	CA	92308
57	Darrell Reed Sikes and Leslie A. Sikes	Yes	0.0069444	1.0000	0.0069	0.00109%	26-00346.000	Pultney	Belmont	0.00109%	0.00103%	0.00000%	0.00005%	0.00000%	P.O. Box 2550	Wrightwood	CA	92397
57	Donnell Lorraine Howard	Yes	0.0069444	1.0000	0.0069	0.00109%	26-00346.000	Pultney	Belmont	0.00109%	0.00103%	0.00000%	0.00005%	0.00000%	15790 Jenny Street	Hesperia	CA	92345
58	Stacey R. Twarog and James E. Twarog	Yes	0.3333333	10.6150	3.5383	0.55286%	26-01555.000	Pultney	Belmont	0.55286%	0.52522%	0.00000%	0.02764%	0.00000%	53600 Key-Bellaire Road	Bellaire	OH	43906
58	Rickey J. Carman and Dachele L. Carman	Yes	0.3333333	10.6150	3.5383	0.55286%	26-01555.000	Pultney	Belmont	0.55286%	0.52522%	0.00000%	0.02764%	0.00000%	51421 Baptist Ridge Road	Sardis	OH	43946
58	Randall W. Wheeler	Yes	0.3333333	10.6150	3.5383	0.55286%	26-01555.000	Pultney	Belmont	0.55286%	0.52522%	0.00000%	0.02764%	0.00000%	420 35th Street	Bellaire	OH	43906
59	M & E Legacy Group, LLC Attention: Ernest E. Blazek, II and Molly T. Blazek	Yes	1.000000	15.7060	15.7060	2.45406%	26-01530.000	Pultney	Belmont	2.45406%	0.00000%	2.33136%	0.12270%	0.00000%	7128 Optimara Drive	Pickerington	OH	43147
60	Alison M. Mueller and Brandon Mueller	Yes	1.000000	3.3490	3.3490	0.52328%	26-00510.000	Pultney	Belmont	0.52328%	0.49712%	0.00000%	0.02616%	0.00000%	298 Patterson Mill Road	Bel Air	MD	21015
61	Gary F. Ramsay and Janice E. Ramsay	Yes	1.000000	1.0000	1.0000	0.15625%	26-01648.001	Pultney	Belmont	0.15625%	0.14844%	0.00000%	0.00781%	0.00000%	62870 Keystone Drive	Bellaire	OH	43906
62	Joseph R. Barnes	No	1.000000	4.2970	4.2970	0.67141%	26-00324.000	Pultney	Belmont	0.00000%	0.00000%	0.00000%	0.00000%	0.00000%	53451 Key-Bellaire Road	Bellaire	OH	43906
63	Paul E. Bumgardner and Dawn R. Bumgardner	Yes	1.000000	0.0456	0.0456	0.00713%	26-00425.001	Pultney	Belmont	0.00713%	0.00677%	0.00000%	0.00036%	0.00000%	3701 Lincoln Avenue	Shadyside	OH	43947
63	Paul E. Bumgardner and Dawn R. Bumgardner	Yes	0.9375000	5.9541	5.5820	0.87218%	26-00425.001	Pultney	Belmont	0.87218%	0.82857%	0.00000%	0.04361%	0.00000%	3701 Lincoln Avenue	Shadyside	OH	43947
63	Dewayne Meek Brannen and Judith A. Brannen	Yes	0.0208333	5.9541	0.1240	0.01938%	26-00425.001	Pultney	Belmont	0.01938%	0.01841%	0.00000%	0.00097%	0.00000%	P.O. Box 637	Pioneertown	CA	92268
63	Lois M. Houghton	Yes	0.0208333	5.9541	0.1240	0.01938%	26-00425.001	Pultney	Belmont	0.01938%	0.01841%	0.00000%	0.00097%	0.00000%	1353 West 88th Street, Apartment A107	Thornton	CO	80260

Tract Number	Mineral Owner	Leased Yes or No	Decimal Interest in Tract	Surface Acres in Unit	Net Acres in Unit	Participation in Unit	Tax Map Parcel ID	Township	County	Committed Working Interest Percentage	XTO Energy Inc. Working Interest Percentage	Phillips Exploration, LLC Working Interest Percentage	Ascent Resources - Utica, LLC Working Interest Percentage	Gulfport Appalachia, LLC Working Interest Percentage	Address	City	State	Zip
63	Donald Sikes	Yes	0.0069444	5.9541	0.0413	0.00646%	26-00425.001	Pultney	Belmont	0.00646%	0.00614%	0.00000%	0.00032%	0.00000%	19416 Crystal Springs Lane	Apple Valley	CA	92308
63	Darrell Reed Sikes and Leslie A. Sikes	Yes	0.0069444	5.9541	0.0413	0.00646%	26-00425.001	Pultney	Belmont	0.00646%	0.00614%	0.00000%	0.00032%	0.00000%	P.O. Box 2550	Wrightwood	CA	92397
63	Donnell Lorraine Howard	Yes	0.0069444	5.9541	0.0413	0.00646%	26-00425.001	Pultney	Belmont	0.00646%	0.00614%	0.00000%	0.00032%	0.00000%	15790 Jenny Street	Hesperia	CA	92345
63	Paul E. Bumgardner and Dawn R. Bumgardner	Yes	1.0000000	0.8903	0.8903	0.13911%	26-00425.001	Pultney	Belmont	0.13911%	0.13215%	0.00000%	0.00696%	0.00000%	3701 Lincoln Avenue	Shadyside	OH	43947
63	Dewayne Meek Brannen and Judith A. Brannen	NPRI													P.O. Box 637	Pioneertown	CA	92268
63	Lois M. Houghton	NPRI													1353 West 88th Street, Apartment A107	Thornton	CO	80260
63	Donald Sikes	NPRI													19416 Crystal Springs Lane	Apple Valley	CA	92308
63	Darrell Reed Sikes and Leslie A. Sikes	NPRI													P.O. Box 2550	Wrightwood	CA	92397
63	Donnell Lorraine Howard	NPRI													15790 Jenny Street	Hesperia	CA	92345
64	Bryan L. Eureka, Jr. and Janis M. Eureka	Yes	1.0000000	1.2307	1.2307	0.19230%	26-01724.000	Pultney	Belmont	0.19230%	0.00000%	0.18268%	0.00961%	0.00000%	49125 Hurley Road	Saint Clairsville	OH	43950
65	Joshua J. McFarland and Melissa A. McFarland	Yes	1.0000000	0.9220	0.9220	0.14406%	26-01648.006	Pultney	Belmont	0.14406%	0.13686%	0.00000%	0.00720%	0.00000%	740 South Chestnut Street	Barnesville	OH	43713
66	Cheryl Arnold	Yes	1.0000000	4.8090	4.8090	0.75141%	26-01439.000	Pultney	Belmont	0.75141%	0.71384%	0.00000%	0.03757%	0.00000%	54530 Winding Hill Road	Bellaire	OH	43906
67	James G. Connors	Yes	0.0786713	4.3630	0.3432	0.05363%	26-01573.000	Pultney	Belmont	0.05363%	0.05095%	0.00000%	0.00268%	0.00000%	3103 Trumbull Street	Bellaire	OH	43906
67	Charles E. Connors and Doris L. Connors	Yes	0.0786713	4.3630	0.3432	0.05363%	26-01573.000	Pultney	Belmont	0.05363%	0.05095%	0.00000%	0.00268%	0.00000%	3167 Clinton Street	Bellaire	OH	43906
67	Michael A. Connors	Yes	0.0786713	4.3630	0.3432	0.05363%	26-01573.000	Pultney	Belmont	0.05363%	0.05095%	0.00000%	0.00268%	0.00000%	101 Main Street	Barnesville	OH	43713
67	Daniel D. Connors	Yes	0.0786713	4.3630	0.3432	0.05363%	26-01573.000	Pultney	Belmont	0.05363%	0.05095%	0.00000%	0.00268%	0.00000%	101 Main Street	Barnesville	OH	43713
67	Mary M. Weaver	Yes	0.0786713	4.3630	0.3432	0.05363%	26-01573.000	Pultney	Belmont	0.05363%	0.05095%	0.00000%	0.00268%	0.00000%	658 Pond Avenue	Stanley	VA	22851
67	Barbara A. Carrigan	Yes	0.0786713	4.3630	0.3432	0.05363%	26-01573.000	Pultney	Belmont	0.05363%	0.05095%	0.00000%	0.00268%	0.00000%	2205 Belmont Street	Bellaire	OH	43906
67	Eileen E. Penyak	Yes	0.0786713	4.3630	0.3432	0.05363%	26-01573.000	Pultney	Belmont	0.05363%	0.05095%	0.00000%	0.00268%	0.00000%	3126 Trumbull Street	Bellaire	OH	43906
67	Nora J. Perry and Woodrow M. Perry	Yes	0.0786713	4.3630	0.3432	0.05363%	26-01573.000	Pultney	Belmont	0.05363%	0.05095%	0.00000%	0.00268%	0.00000%	64741 Patterson Hill Road	Bellaire	OH	43906
67	Robert J. Migliozi, II	Yes	0.0262238	4.3630	0.1144	0.01788%	26-01573.000	Pultney	Belmont	0.01788%	0.01698%	0.00000%	0.00089%	0.00000%	4611 Winding Stone Circle	Olney	MD	20832
67	Anthony E. Migliozi	Yes	0.0262238	4.3630	0.1144	0.01788%	26-01573.000	Pultney	Belmont	0.01788%	0.01698%	0.00000%	0.00089%	0.00000%	20350 Vista Circle	Parker	CO	80138
67	Maureen M. Rough	Yes	0.0262238	4.3630	0.1144	0.01788%	26-01573.000	Pultney	Belmont	0.01788%	0.01698%	0.00000%	0.00089%	0.00000%	5 Birdseye Court	Germantown	MD	20874
67	Jennie T. Nelson and Peter L. Nelson	Yes	0.0786713	4.3630	0.3432	0.05363%	26-01573.000	Pultney	Belmont	0.05363%	0.05095%	0.00000%	0.00268%	0.00000%	11550 Forest Lane Avenue	Pickerington	OH	43147
67	Albert Dobrovich	Yes	0.0262238	4.3630	0.1144	0.01788%	26-01573.000	Pultney	Belmont	0.01788%	0.01698%	0.00000%	0.00089%	0.00000%	206 Second Avenue	Bellaire	OH	43906
67	Mary M. McGilton and William A. McGilton	Yes	0.0047680	4.3630	0.0208	0.00325%	26-01573.000	Pultney	Belmont	0.00325%	0.00309%	0.00000%	0.00016%	0.00000%	68506 Woodcroft Drive	Saint Clairsville	OH	43950
67	Cynthia B. Dobrovich	Yes	0.0047680	4.3630	0.0208	0.00325%	26-01573.000	Pultney	Belmont	0.00325%	0.00309%	0.00000%	0.00016%	0.00000%	206 Second Avenue	Bellaire	OH	43906
67	Kathleen P. Figaretti and Frank Figaretti	Yes	0.0047680	4.3630	0.0208	0.00325%	26-01573.000	Pultney	Belmont	0.00325%	0.00309%	0.00000%	0.00016%	0.00000%	33 Burkham Court	Wheeling	WV	26003
67	Jeannette A. Koch	Yes	0.0047680	4.3630	0.0208	0.00325%	26-01573.000	Pultney	Belmont	0.00325%	0.00309%	0.00000%	0.00016%	0.00000%	600 Vine Street	Martins Ferry	OH	43935
67	Theresa A. Destifanes	Yes	0.0047680	4.3630	0.0208	0.00325%	26-01573.000	Pultney	Belmont	0.00325%	0.00309%	0.00000%	0.00016%	0.00000%	P.O. Box 62	Shadyside	OH	43947
67	John A. Dobrovich and Lori Dobrovich	Yes	0.0047680	4.3630	0.0208	0.00325%	26-01573.000	Pultney	Belmont	0.00325%	0.00309%	0.00000%	0.00016%	0.00000%	1132 Howard Street	Bridgeport	OH	43912
67	Dolly L. Rykowski	Yes	0.0047680	4.3630	0.0208	0.00325%	26-01573.000	Pultney	Belmont	0.00325%	0.00309%	0.00000%	0.00016%	0.00000%	214 Second Avenue	Bellaire	OH	43906
67	Nora E. MacAlister	Yes	0.0047680	4.3630	0.0208	0.00325%	26-01573.000	Pultney	Belmont	0.00325%	0.00309%	0.00000%	0.00016%	0.00000%	129 Frazier Avenue	Bellaire	OH	43906
67	Thomas F. Dobrovich	Yes	0.0047680	4.3630	0.0208	0.00325%	26-01573.000	Pultney	Belmont	0.00325%	0.00309%	0.00000%	0.00016%	0.00000%	206 Second Avenue	Bellaire	OH	43906
67	Rita A. Dobrovich	Yes	0.0047680	4.3630	0.0208	0.00325%	26-01573.000	Pultney	Belmont	0.00325%	0.00309%	0.00000%	0.00016%	0.00000%	118 South Marietta Street	Saint Clairsville	OH	43950
67	Raymond B. Unterzuber	Yes	0.0047680	4.3630	0.0208	0.00325%	26-01573.000	Pultney	Belmont	0.00325%	0.00309%	0.00000%	0.00016%	0.00000%	75 Landau Street	Boynton Beach	FL	33426
67	Heirs, Successors or Assigns of Yong OK Connors	No	0.0721154	4.3630	0.3146	0.04916%	26-01573.000	Pultney	Belmont	0.00000%	0.00000%	0.00000%	0.00000%	0.00000%	3663 Harrison Street	Bellaire	OH	43906
67	Dewayne Meek Brannen and Judith A. Brannen	Yes	0.0208333	4.3630	0.0909	0.01420%	26-01573.000	Pultney	Belmont	0.01420%	0.01349%	0.00000%	0.00071%	0.00000%	P.O. Box 637	Pioneertown	CA	92268
67	Lois M. Houghton	Yes	0.0208333	4.3630	0.0909	0.01420%	26-01573.000	Pultney	Belmont	0.01420%	0.01349%	0.00000%	0.00071%	0.00000%	1353 West 88th Street, Apartment A107	Thornton	CO	80260
67	Donald Sikes	Yes	0.0069444	4.3630	0.0303	0.00473%	26-01573.000	Pultney	Belmont	0.00473%	0.00450%	0.00000%	0.00024%	0.00000%	19416 Crystal Springs Lane	Apple Valley	CA	92308
67	Darrell Reed Sikes and Leslie A. Sikes	Yes	0.0069444	4.3630	0.0303	0.00473%	26-01573.000	Pultney	Belmont	0.00473%	0.00450%	0.00000%	0.00024%	0.00000%	P.O. Box 2550	Wrightwood	CA	92397
67	Donnell Lorraine Howard	Yes												15790 Jenny Street	Hesperia	CA	92345	

Tract Number	Mineral Owner	Leased Yes or No	Decimal Interest in Tract	Surface Acres in Unit	Net Acres in Unit	Participation in Unit	Tax Map Parcel ID	Township	County	Committed Working Interest Percentage	XTO Energy Inc. Working Interest Percentage	Phillips Exploration, LLC Working Interest Percentage	Ascent Resources - Utica, LLC Working Interest Percentage	Gulfport Appalachia, LLC Working Interest Percentage	Address	City	State	Zip
67	Jerry L. Workman and Elizabeth M. Workman	NPRI	0.0069444	4.3630	0.0303	0.00473%	26-01573.000	Pultney	Belmont	0.00473%	0.00450%	0.00000%	0.00024%	0.00000%	3740 Leona Avenue	Shadyside	OH	43947
67	Michael P. Workman and Darline Workman	NPRI													956 Valley Stream Drive	Wheeling	IL	60090
67	Barbara M. Husser	NPRI													5646 Wood Climb Street	San Antonio	TX	78233
67	Keith H. Workman and Barbara J. Workman	NPRI													635 S. Park Centre Avenue, Apartment 1209	Green Valley	AZ	85614
67	Susan S. Workman Aured	NPRI													30 Timmons Woods Drive	Delaware	OH	43015
67	David M. Applegate, Jr. and Jill M. Applegate	NPRI													617 N. Cumberland Street	Metairie	LA	70003
67	Tracey L. Schrader and James Schrader	NPRI													132 Park Ridge Drive	Shickshinny	PA	18655
68	Martin W. Oberle and Sandra K. Oberle	Yes	0.9375000	1.0000	0.9375	0.14648%	26-00347.000	Pultney	Belmont	0.14648%	0.13916%	0.00000%	0.00732%	0.00000%	53511 Key-Bellaire Road	Bellaire	OH	43906
68	Dewayne Meek Brannen and Judith A. Brannen	Yes	0.0208333	1.0000	0.0208	0.00326%	26-00347.000	Pultney	Belmont	0.00326%	0.00309%	0.00000%	0.00016%	0.00000%	P.O. Box 637	Pioneertown	CA	92268
68	Lois M. Houghton	Yes	0.0208333	1.0000	0.0208	0.00326%	26-00347.000	Pultney	Belmont	0.00326%	0.00309%	0.00000%	0.00016%	0.00000%	1353 West 88th Street, Apartment A107	Thornton	CO	80260
68	Donald Sikes	Yes	0.0069444	1.0000	0.0069	0.00109%	26-00347.000	Pultney	Belmont	0.00109%	0.00103%	0.00000%	0.00005%	0.00000%	19416 Crystal Springs Lane	Apple Valley	CA	92308
68	Darrell Reed Sikes and Leslie A. Sikes	Yes	0.0069444	1.0000	0.0069	0.00109%	26-00347.000	Pultney	Belmont	0.00109%	0.00103%	0.00000%	0.00005%	0.00000%	P.O. Box 2550	Wrightwood	CA	92397
68	Donnell Lorraine Howard	Yes	0.0069444	1.0000	0.0069	0.00109%	26-00347.000	Pultney	Belmont	0.00109%	0.00103%	0.00000%	0.00005%	0.00000%	15790 Jenny Street	Hesperia	CA	92345
69	Warren I. Nelson, III and Shannon Nelson	Yes	1.0000000	2.1152	2.1152	0.33050%	26-01660.010	Pultney	Belmont	0.33050%	0.00000%	0.31398%	0.01653%	0.00000%	62640 Riggs Road	Bellaire	OH	43906
70	Jeffrey S. Hoepfner and Kelly J. Hoepfner	Yes	1.0000000	1.1710	1.1710	0.18297%	26-01648.008	Pultney	Belmont	0.18297%	0.17382%	0.00000%	0.00915%	0.00000%	3609 Belmont Street	Bellaire	OH	43906
71	Richard C. Althar and Monica B. Althar	Yes	1.0000000	1.2760	1.2760	0.19938%	26-01648.016	Pultney	Belmont	0.19938%	0.18941%	0.00000%	0.00997%	0.00000%	53589 Key-Bellaire Road	Bellaire	OH	43906
72	Crystal L. Scott	Yes	1.0000000	1.0000	1.0000	0.15625%	26-00425.000	Pultney	Belmont	0.15625%	0.14844%	0.00000%	0.00781%	0.00000%	53545 Key-Bellaire Road	Bellaire	OH	43906
72	Dewayne Meek Brannen and Judith A. Brannen	NPRI													P.O. Box 637	Pioneertown	CA	92268
72	Lois M. Houghton	NPRI													1353 West 88th Street, Apartment A107	Thornton	CO	80260
72	Donald Sikes	NPRI													19416 Crystal Springs Lane	Apple Valley	CA	92308
72	Darrell Reed Sikes and Leslie A. Sikes	NPRI													P.O. Box 2550	Wrightwood	CA	92397
72	Donnell Lorraine Howard	NPRI													15790 Jenny Street	Hesperia	CA	92345
72	Robert Dirk Decoy and Lori A. Decoy	Yes													1.0000000	2.1107	2.1107	0.32980%
74	Paul A. DePaulis and Betty J. DePaulis	Yes	1.0000000	0.2700	0.2700	0.04219%	26-00340.000	Pultney	Belmont	0.04219%	0.04008%	0.00000%	0.00211%	0.00000%	54420 Key-Bellaire Road	Bellaire	OH	43906
75	Justin Guthrie	Yes	1.0000000	1.0150	1.0150	0.15859%	26-00195.000	Pultney	Belmont	0.15859%	0.15066%	0.00000%	0.00793%	0.00000%	54505 Sunny Acres Road	Bellaire	OH	43906
76	Eugene F. Reant and Ladina A. Reant	Yes	1.0000000	0.6040	0.6040	0.09438%	26-01060.000	Pultney	Belmont	0.09438%	0.08966%	0.00000%	0.00472%	0.00000%	53377 Key-Bellaire Road	Bellaire	OH	43906
77	Robert A. Beckett, III and Kristin S. Beckett	Yes	1.0000000	2.0800	2.0800	0.32500%	26-01648.013	Pultney	Belmont	0.32500%	0.30875%	0.00000%	0.01625%	0.00000%	62790 Keystone Drive	Bellaire	OH	43906
78	Frank E. Hibbitts, III and Brittney Hibbitts	Yes	1.0000000	0.8370	0.8370	0.13078%	26-01648.003	Pultney	Belmont	0.13078%	0.12424%	0.00000%	0.00654%	0.00000%	64780 Patterson Hill Road	Bellaire	OH	43906
79	William F. Michael	Yes	0.5000000	0.7560	0.3780	0.05906%	26-00542.000	Pultney	Belmont	0.05906%	0.05611%	0.00000%	0.00295%	0.00000%	53341 Key-Bellaire Road	Bellaire	OH	43906
79	Helen M. Majzun	Yes	0.5000000	0.7560	0.3780	0.05906%	26-00542.000	Pultney	Belmont	0.05906%	0.05611%	0.00000%	0.00295%	0.00000%	53341 Key-Bellaire Road	Bellaire	OH	43906
80	Martin W. Oberle and Sandra K. Oberle	Yes	0.9375000	1.0050	0.9422	0.14722%	26-00348.000	Pultney	Belmont	0.14722%	0.13986%	0.00000%	0.00736%	0.00000%	53511 Key-Bellaire Road	Bellaire	OH	43906
80	Dewayne Meek Brannen and Judith A. Brannen	Yes	0.0208333	1.0050	0.0209	0.00327%	26-00348.000	Pultney	Belmont	0.00327%	0.00311%	0.00000%	0.00016%	0.00000%	P.O. Box 637	Pioneertown	CA	92268
80	Lois M. Houghton	Yes	0.0208333	1.0050	0.0209	0.00327%	26-00348.000	Pultney	Belmont	0.00327%	0.00311%	0.00000%	0.00016%	0.00000%	1353 West 88th Street, Apartment A107	Thornton	CO	80260
80	Donald Sikes	Yes	0.0069444	1.0050	0.0070	0.00109%	26-00348.000	Pultney	Belmont	0.00109%	0.00104%	0.00000%	0.00005%	0.00000%	19416 Crystal Springs Lane	Apple Valley	CA	92308
80	Darrell Reed Sikes and Leslie A. Sikes	Yes	0.0069444	1.0050	0.0070	0.00109%	26-00348.000	Pultney	Belmont	0.00109%	0.00104%	0.00000%	0.00005%	0.00000%	P.O. Box 2550	Wrightwood	CA	92397
80	Donnell Lorraine Howard	Yes	0.0069444	1.0050	0.0070	0.00109%	26-00348.000	Pultney	Belmont	0.00109%	0.00104%	0.00000%	0.00005%	0.00000%	15790 Jenny Street	Hesperia	CA	92345

Tract Number	Mineral Owner	Leased Yes or No	Decimal Interest in Tract	Surface Acres in Unit	Net Acres in Unit	Participation in Unit	Tax Map Parcel ID	Township	County	Committed Working Interest Percentage	XTO Energy Inc. Working Interest Percentage	Phillips Exploration, LLC Working Interest Percentage	Ascent Resources - Utica, LLC Working Interest Percentage	Gulfport Appalachia, LLC Working Interest Percentage	Address	City	State	Zip
81	Susan C. Moore and Timothy L. Moore	Yes	1.000000	0.7450	0.7450	0.11641%	26-00554.000	Pultney	Belmont	0.11641%	0.11059%	0.00000%	0.00582%	0.00000%	53387 Key-Bellaire Road	Bellaire	OH	43906
82	William P. Holliday and Melody A. Holliday	Yes	1.000000	1.6667	1.6667	0.26042%	26-01660.009	Pultney	Belmont	0.26042%	0.24740%	0.00000%	0.01302%	0.00000%	62736 Riggs Road	Bellaire	OH	43906
83	Ernest E. Blazek, II and Jennifer M. Blazek	Yes	0.235294	60.8870	14.3263	2.23849%	26-01648.000	Pultney	Belmont	2.23849%	0.00000%	2.12657%	0.11192%	0.00000%	7128 Optimara Drive	Pickerington	OH	43147
83	Frank E. Hibbits, III and Britney Hibbits	Yes	0.058824	60.8870	3.5816	0.55963%	26-01648.000	Pultney	Belmont	0.55963%	0.00000%	0.53165%	0.02798%	0.00000%	64780 Patterson Hill Road	Bellaire	OH	43906
83	Derek J. Ault and Erika R. Ault	Yes	0.058824	60.8870	3.5816	0.55963%	26-01648.000	Pultney	Belmont	0.55963%	0.00000%	0.53165%	0.02798%	0.00000%	62831 Keystone Drive	Bellaire	OH	43906
83	Jeffrey S. Hoepfner and Kelly J. Hoepfner	Yes	0.058824	60.8870	3.5816	0.55963%	26-01648.000	Pultney	Belmont	0.55963%	0.00000%	0.53165%	0.02798%	0.00000%	3609 Belmont Street	Bellaire	OH	43906
83	Robert Dirk Decoy and Lori A. Decoy	Yes	0.117646	60.8870	7.1631	1.11924%	26-01648.000	Pultney	Belmont	1.11924%	0.00000%	1.06327%	0.05596%	0.00000%	62771 Keystone Drive	Bellaire	OH	43906
83	Larry S. Hudson and Lori A. Hudson	Yes	0.058824	60.8870	3.5816	0.55963%	26-01648.000	Pultney	Belmont	0.55963%	0.00000%	0.53165%	0.02798%	0.00000%	62770 Keystone Drive	Bellaire	OH	43906
83	Robert A. Beckett, III and Kristin S. Beckett	Yes	0.117646	60.8870	7.1631	1.11924%	26-01648.000	Pultney	Belmont	1.11924%	0.00000%	1.06327%	0.05596%	0.00000%	62790 Keystone Drive	Bellaire	OH	43906
83	Timothy P. O'Grady, Jr. and Lori R. O'Grady	Yes	0.058824	60.8870	3.5816	0.55963%	26-01648.000	Pultney	Belmont	0.55963%	0.00000%	0.53165%	0.02798%	0.00000%	62830 Keystone Drive	Bellaire	OH	43906
83	Roger S. Peters and Brooke R. Peters	Yes	0.058824	60.8870	3.5816	0.55963%	26-01648.000	Pultney	Belmont	0.55963%	0.00000%	0.53165%	0.02798%	0.00000%	62840 Keystone Drive	Bellaire	OH	43906
83	Richard C. Althar and Monica B. Althar	Yes	0.117646	60.8870	7.1631	1.11924%	26-01648.000	Pultney	Belmont	1.11924%	0.00000%	1.06327%	0.05596%	0.00000%	53589 Key-Bellaire Road	Bellaire	OH	43906
83	Gary F. Ramsay and Janice E. Ramsay	Yes	0.058824	60.8870	3.5816	0.55963%	26-01648.000	Pultney	Belmont	0.55963%	0.00000%	0.53165%	0.02798%	0.00000%	62870 Keystone Drive	Bellaire	OH	43906
84	Ernest E. Blazek, II and Jennifer M. Blazek	Yes	1.000000	1.7700	1.7700	0.27656%	26-01648.017	Pultney	Belmont	0.27656%	0.26273%	0.00000%	0.01383%	0.00000%	7128 Optimara Drive	Pickerington	OH	43147
85	Ernest E. Blazek, II and Jennifer M. Blazek	Yes	1.000000	17.3480	17.3480	2.71063%	26-01648.018	Pultney	Belmont	2.71063%	0.00000%	2.57509%	0.13553%	0.00000%	7128 Optimara Drive	Pickerington	OH	43147
86	Seth M. Frazier and Misty L. Frazier	Yes	1.000000	0.5210	0.5210	0.08141%	26-00427.000	Pultney	Belmont	0.08141%	0.07734%	0.00000%	0.00407%	0.00000%	54519 Sunny Acres Road	Bellaire	OH	43906
87	Albert R. Fuller, Jr. and Gina L. Fuller	Yes	1.000000	0.3780	0.3780	0.05906%	26-00560.000	Pultney	Belmont	0.05906%	0.00000%	0.05611%	0.00295%	0.00000%	54480 Key-Bellaire Road	Bellaire	OH	43906
88	Curtis R. Weeks and Wanda E. Weeks	Yes	1.000000	0.1770	0.1770	0.02766%	26-01404.000	Pultney	Belmont	0.02766%	0.00000%	0.02627%	0.00138%	0.00000%	3599 Leona Avenue	Shadyside	OH	43947
89	Martin A. Steiner and Brenda J. Steiner	Yes	1.000000	0.0550	0.0550	0.00859%	26-01660.008	Pultney	Belmont	0.00859%	0.00816%	0.00000%	0.00043%	0.00000%	63388 Old Winding Hill Road	Bellaire	OH	43906
90	Ernest E. Blazek, II and Jennifer M. Blazek	Yes	1.000000	0.9147	0.9147	0.14292%	Keystone Drive	Pultney	Belmont	0.14292%	0.13578%	0.00000%	0.00715%	0.00000%	7128 Optimara Drive	Pickerington	OH	43147
91	Steve Kiss, Jr. and Susan F. Kiss	Yes	0.200000	9.4264	1.8853	0.29458%	26-01671.000	Pultney	Belmont	0.29458%	0.29458%	0.00000%	0.00000%	0.00000%	4889 West Enon Road	Fairborn	OH	45324
91	Mary Ann Kiss and Charles A. Sechrest	Yes	0.200000	9.4264	1.8853	0.29458%	26-01671.000	Pultney	Belmont	0.29458%	0.29458%	0.00000%	0.00000%	0.00000%	54390 Key-Bellaire Road	Bellaire	OH	43906
91	Kathleen L. Galinski and Thomas P. Galinski	Yes	0.200000	9.4264	1.8853	0.29458%	26-01671.000	Pultney	Belmont	0.29458%	0.29458%	0.00000%	0.00000%	0.00000%	202 Shawnee Road	Wheeling	WV	26003
91	Helen E. Rosen and Paul J. Parnell	Yes	0.200000	9.4264	1.8853	0.29458%	26-01671.000	Pultney	Belmont	0.29458%	0.29458%	0.00000%	0.00000%	0.00000%	62880 Riggs Road	Bellaire	OH	43906
91	John M. Kiss & Jennelyne Kiss	Yes	0.200000	9.4264	1.8853	0.29458%	26-01671.000	Pultney	Belmont	0.29458%	0.29458%	0.00000%	0.00000%	0.00000%	2105E County Road 200N	Oakland	IL	61943
				<b>Total Unit Acres:</b>	<b>640.0000</b>	<b>100.00000%</b>				<b>WI Totals:</b>	<b>99.27943%</b>	<b>28.47428%</b>	<b>59.98341%</b>	<b>4.57815%</b>	<b>6.24359%</b>			
				<b>Total Leased Acres:</b>	<b>635.3884</b>	<b>99.27943%</b>												

# Wright Unit B 640.0000 Acres

# Exhibit C

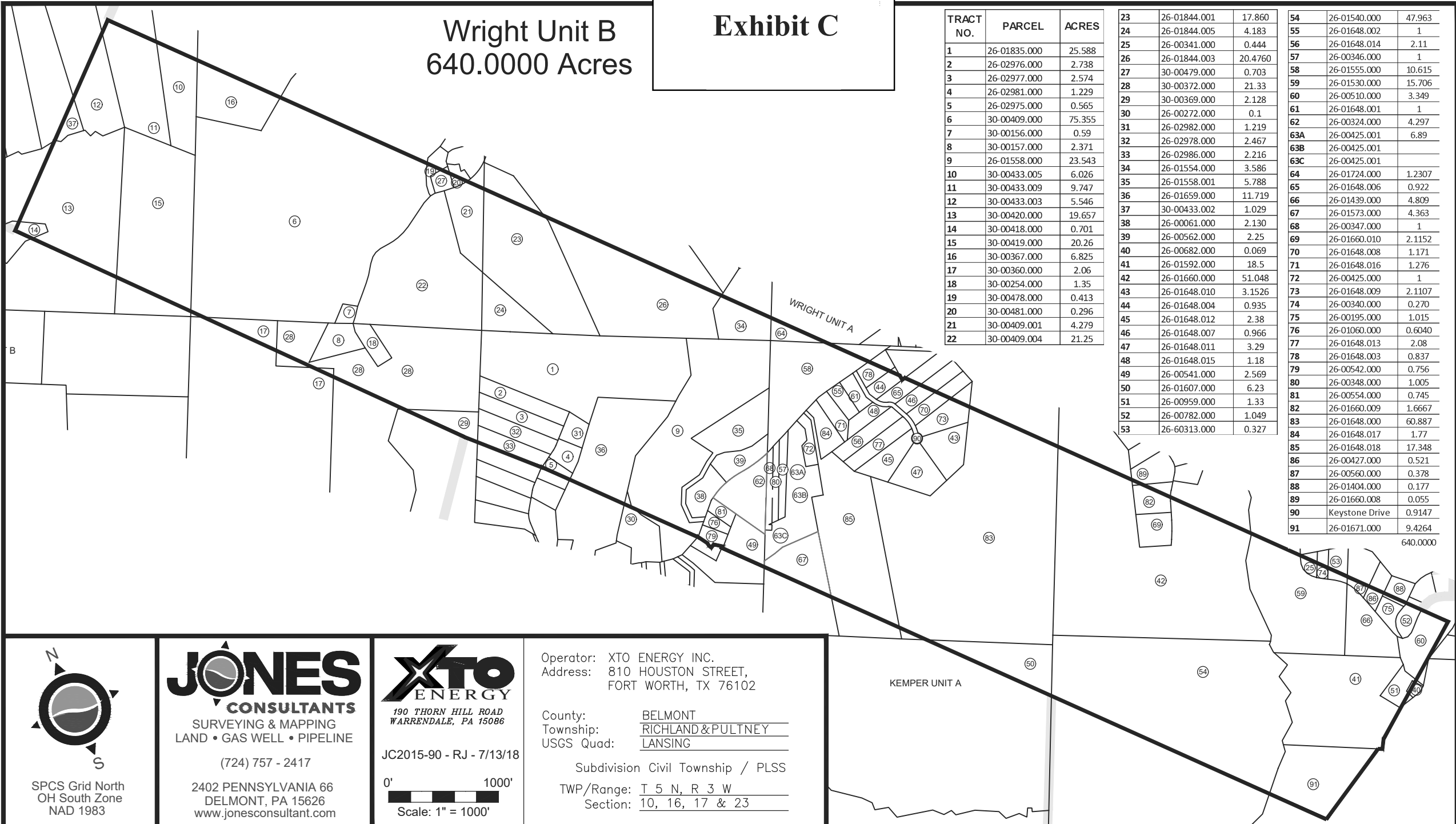

TRACT NO.	PARCEL	ACRES
1	26-01835.000	25.588
2	26-02976.000	2.738
3	26-02977.000	2.574
4	26-02981.000	1.229
5	26-02975.000	0.565
6	30-00409.000	75.355
7	30-00156.000	0.59
8	30-00157.000	2.371
9	26-01558.000	23.543
10	30-00433.005	6.026
11	30-00433.009	9.747
12	30-00433.003	5.546
13	30-00420.000	19.657
14	30-00418.000	0.701
15	30-00419.000	20.26
16	30-00367.000	6.825
17	30-00360.000	2.06
18	30-00254.000	1.35
19	30-00478.000	0.413
20	30-00481.000	0.296
21	30-00409.001	4.279
22	30-00409.004	21.25

23	26-01844.001	17.860
24	26-01844.005	4.183
25	26-00341.000	0.444
26	26-01844.003	20.4760
27	30-00479.000	0.703
28	30-00372.000	21.33
29	30-00369.000	2.128
30	26-00272.000	0.1
31	26-02982.000	1.219
32	26-02978.000	2.467
33	26-02986.000	2.216
34	26-01554.000	3.586
35	26-01558.001	5.788
36	26-01659.000	11.719
37	30-00433.002	1.029
38	26-00061.000	2.130
39	26-00562.000	2.25
40	26-00682.000	0.069
41	26-01592.000	18.5
42	26-01660.000	51.048
43	26-01648.010	3.1526
44	26-01648.004	0.935
45	26-01648.012	2.38
46	26-01648.007	0.966
47	26-01648.011	3.29
48	26-01648.015	1.18
49	26-00541.000	2.569
50	26-01607.000	6.23
51	26-00959.000	1.33
52	26-00782.000	1.049
53	26-60313.000	0.327

54	26-01540.000	47.963
55	26-01648.002	1
56	26-01648.014	2.11
57	26-00346.000	1
58	26-01555.000	10.615
59	26-01530.000	15.706
60	26-00510.000	3.349
61	26-01648.001	1
62	26-00324.000	4.297
63A	26-00425.001	6.89
63B	26-00425.001	
63C	26-00425.001	
64	26-01724.000	1.2307
65	26-01648.006	0.922
66	26-01439.000	4.809
67	26-01573.000	4.363
68	26-00347.000	1
69	26-01660.010	2.1152
70	26-01648.008	1.171
71	26-01648.016	1.276
72	26-00425.000	1
73	26-01648.009	2.1107
74	26-00340.000	0.270
75	26-00195.000	1.015
76	26-01060.000	0.6040
77	26-01648.013	2.08
78	26-01648.003	0.837
79	26-00542.000	0.756
80	26-00348.000	1.005
81	26-00554.000	0.745
82	26-01660.009	1.6667
83	26-01648.000	60.887
84	26-01648.017	1.77
85	26-01648.018	17.348
86	26-00427.000	0.521
87	26-00560.000	0.378
88	26-01404.000	0.177
89	26-01660.008	0.055
90	Keystone Drive	0.9147
91	26-01671.000	9.4264

640.0000

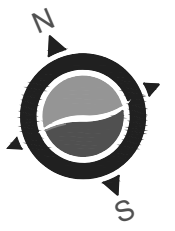

SPCS Grid North  
OH South Zone  
NAD 1983



(724) 757 - 2417

2402 PENNSYLVANIA 66  
DELMONT, PA 15626  
www.jonesconsultant.com



190 THORN HILL ROAD  
WARRENDALE, PA 15086

JC2015-90 - RJ - 7/13/18

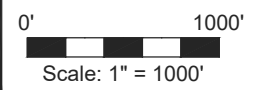

Operator: XTO ENERGY INC.  
Address: 810 HOUSTON STREET,  
FORT WORTH, TX 76102

County: BELMONT  
Township: RICHLAND & PULTNEY  
USGS Quad: LANSING

Subdivision Civil Township / PLSS  
TWP/Range: T 5 N, R 3 W  
Section: 10, 16, 17 & 23