



# Ohio Department of Natural Resources

MIKE DEWINE, GOVERNOR

MARY MERTZ, DIRECTOR

**Eric Vendel, Chief**

Division of Oil and Gas Resources Management  
2045 Morse Rd, Building F-2  
Columbus, Ohio 43229  
Phone: (614) 265-6922; Fax: (614) 265-6910

## **ORDER BY THE CHIEF**

**April 24, 2020**

**ORDER NO. 2020-101**

**TO: Eclipse Resources I, LP  
122 West John Carpenter Freeway, Suite 300  
Irving, TX 75039**

**RE: Application for Unitization  
Wiley A Unit  
Monroe County, Ohio**

**SUBJECT: Order for Unit Operations of the Utica/Point Pleasant Formations for the  
Wiley A Unit**

Pursuant to Ohio Revised Code (“R.C.”) § 1509.28, the Chief of the Division of Oil and Gas Resources Management (“Chief” or “Division”) makes the following Findings and issues the following Order with respect to Eclipse Resources I, LP’s (“Eclipse”) Application for Unit Operations for the Wiley A Unit:

### **DEFINITIONS:**

As used in this order:

- 1) “Person” has the same meaning as in R.C. § 1509.01.
- 2) “Application” means the application of Eclipse Resources I, LP for Unit Operation of the Wiley A Unit received on December 10, 2019, consisting of a minimum of a Unit Agreement, Model Form Operating Agreement, relevant exhibits, and pre-filed testimony from a geologist, a reservoir engineer, and a landman, and includes all updates, amendments, and supplements to it.
- 3) “Royalty interest owner” means a person or the estate of a person, other than a working interest owner, who owns the right to or interest in any portion of the oil and/or gas, or proceeds from the sale thereof, from a tract.

- 4) "Working interest" means an interest in oil and/or gas in the unit area by virtue of a lease, operating agreement, fee title, or otherwise, including a carried interest, the owner of which is obligated to pay, either in cash or out of production or otherwise a portion of the unit expense.
- 5) "Working interest owner" means a person or the estate of a person who owns an interest in oil and/or gas in the unit area by virtue of a lease, operating agreement, fee title, or otherwise, including a carried interest, the owner of which is obligated to pay, either in cash or out of production or otherwise a portion of the unit expense. "Working interest owner" does not include an unleased mineral owner.
- 6) "Unleased mineral owner" means a royalty interest owner who owns oil and/or gas rights free of a lease or other instrument conveying all or any portion of the working interest in such rights to another. At the time of this order, the unleased mineral owners as identified by Eclipse include the persons listed on Exhibit A for the corresponding tracts in the exhibit.
- 7) "Consenting working interest owner" means any working interest owner who enters into an agreement with Eclipse pertaining to the operation of the Wiley A Unit.
- 8) "Non-consenting working interest owner" means a working interest owner who does not enter into an agreement with Eclipse pertaining to the operation of the Wiley A Unit. At the time of this order, the non-consenting working interest owners identified by Eclipse include those listed on Exhibit B for the corresponding tracts in the exhibit.
- 9) "Gas" has the same meaning as in R.C. § 1509.01.
- 10) "Oil" has the same meaning as in R.C. § 1509.01.
- 11) "Unit Area" means all of the lands, oil and gas leases and/or oil and gas interests of the tracts as shown in Exhibit C totaling 397.145 acres located in Adams Township, in Monroe County, Ohio as shown in Exhibit D.
- 12) "Unit Participation" means the ratio of the surface acreage of a specific tract in the unit area to the total surface acreage of the unit area as that total surface acreage is specified in paragraph one of the Plan for Unit Operations of this order.
- 13) "Gross Proceeds" means a share of the gross production of oil, gas, condensate, and natural gas liquids free of any and all cost of producing, gathering, storing, separating, treating, dehydrating, compressing, processing, transporting, marketing, or pipeline construction and maintenance. "Gross proceeds" does not include costs that result in enhancing the value of marketable oil, gas, condensate, natural gas liquids, or other products to receive a better price so long as the costs are the actual costs of such enhancement and an unleased

mineral rights owner's pro rata part of such cost is less than the amount of the enhanced value of the product.

- 14) "Net Proceeds" means the share of gross production of oil, gas, condensate, or natural gas liquids after payment of all costs of producing, gathering, storing, separating, treating, dehydrating, compressing, processing, transporting, and marketing and taxes.

**BACKGROUND:**

- 1) Eclipse filed the application pursuant to R.C. § 1509.28 to conduct unit operations of the Utica/Point Pleasant Formations. The unit operations will occur at an approximate true vertical depth located from fifty (50) feet above the top of the Utica Shale to fifty (50) feet below the base of the Point Pleasant Formation.
- 2) Pursuant to R.C. § 1509.28, the Division held a hearing on February 26, 2020, in Columbus, Ohio at the Ohio Department of Natural Resources ("ODNR"), to consider the need for the operation as a unit of an entire pool or part thereof. Eclipse employees provided testimony on the application and answered questions from Division staff.

**FINDINGS:**

- 1) Based on the application and testimony by Eclipse's employees, the Chief finds that Eclipse has established that it is the "owner," as that term is defined in R.C. § 1509.01(K), of greater than sixty-five percent (65%) of the land area overlying the pool in the Wiley A Unit as required by R.C. § 1509.28(A).
- 2) Based on the application and testimony by Eclipse's employees, the Chief finds that the operation of the Wiley A Unit is reasonably necessary to increase substantially the ultimate recovery of oil and gas.
- 3) Based on the application and testimony by Eclipse's employees, the Chief finds the value of the estimated additional recovery of oil or gas from the Wiley A Unit exceeds the estimated additional cost incident to conducting the operation of the Wiley A Unit.

**ORDER:**

**IT IS HEREBY ORDERED:**

Pursuant to R.C. § 1509.28, Eclipse is authorized to conduct operations within the Wiley A Unit in accordance with all of the following:

**Plan for Unit Operations**

- 1) The unit area is comprised of the tracts totaling 397.145 acres in Adams Township, in Monroe County, Ohio, as shown on Exhibit D.

- 2) Eclipse proposes to drill one (1) well in the Wiley A Unit for the purpose of recovering oil and gas. Eclipse shall drill at least one well to total measured depth as specified in the application in the unit area within twelve (12) months from the date of approval of this Order as prescribed in Paragraph 10 of this order. If Eclipse fails to drill at least one well to total measured depth as specified in the application in the unit area within twelve (12) months from the date of approval of this Order as prescribed in Paragraph 10 of this order, the Chief may revoke this order. In order to achieve the stated goal of substantially increasing the ultimate recovery of oil and gas from the Utica/Point Pleasant Formations within the unit area, Eclipse shall produce from one (1) well no later than two (2) years after the date of approval of this order. If Eclipse fails to drill, complete, and produce at least one (1) well in the unit area, the Chief may amend or terminate this order. Any additional wells permitted by the Chief for the Utica/Point Pleasant Formations in the unit area are subject to this order.
- 3) Evidence introduced by Eclipse at the Wiley A Unit hearing establishes that the Utica/Point Pleasant Formation uniformly underlies the unit area. Therefore, the allocated share of production to each tract shall be equal to that tract's unit participation.
- 4) Except as provided in Paragraph 9(d) of this order, all charges and credits made for investments in wells, tanks, pumps, machinery, materials, and equipment contributed to the Wiley A unit operations shall be allocated among the working interest owners of each tract based on the unit participation. The proportionate share of the expenses attributable to tracts of the unleased mineral owners shall be allocated to Eclipse and the working interest owners.
- 5) All unit operation expenses, including capital investment, shall be charged to, and paid by, Eclipse and working interest owners in amounts based on the unit participation plus their proportionate share of the expenses attributable to the tracts of unleased mineral owners. All unit operation expenses concerning wells and operating equipment shall be just and reasonable.
- 6) If necessary, Eclipse and the consenting working interest owners shall carry, or otherwise finance, any non-consenting working interest owners who are unable to meet their financial obligations in connection with the unit operations. Eclipse and all other consenting working interest owners' reasonable interest charge for carrying or financing the non-consenting working interest owners shall be determined by the terms of Eclipse's Unit Agreement and Model Form Operating Agreement for the Wiley A Unit. Once a specific cost is charged to the initial well, that same cost cannot be charged to subsequent wells in the unit area.
- 7) Eclipse shall supervise and conduct all unit operations. Each working interest owner shall have a voting interest equal to its Unit Participation. Approval of unit operations shall be subject to the terms of Eclipse's Unit Agreement and Model Form Operating Agreement for the Wiley A Unit.

- 8) Unit operations may commence as of 7:00 a.m. on the day following the date of approval of this order as prescribed in Paragraph 10 of this order. Once the initial well is placed into production, operations within the Wiley A Unit may continue as long as hydrocarbons are produced from any well in the unit area without a cessation of more than ninety (90) days, unless otherwise approved by the Chief in writing. The Wiley A Unit may be terminated if working interest owners owning at least fifty-one percent (51%) of the working interest in the unit area determine that the unit operations are no longer warranted. If the unit operations are so terminated, Eclipse shall provide written notice of the termination to the Division and to all unleased mineral owners. In addition to the notice of termination, Eclipse shall provide an affidavit to the Division attesting to the basis of the termination and all dates applicable to that basis. If termination of unit operations occurs prior to drilling and completing for production of one (1) well in the Wiley A Unit, the Chief may amend this order.
- 9) The following additional provisions are found to be appropriate:
  - a) No activity associated with the drilling, completion, or operation of the Wiley A Unit shall be conducted on the surface of any unleased property without the prior written consent of the owner of the surface rights of the unleased property.
  - b) Unleased mineral owners shall not incur liability for any personal or property damage associated with any drilling, testing, completing, producing, operating, or plugging and restoration activities within the Wiley A Unit.
  - c) Each unleased mineral owner shall receive a monthly cash payment equal to a one-eighth (1/8) share of the gross proceeds from production. Allocation of the one-eighth (1/8) share shall be based on the unit participation of each unleased mineral owner's tract. Eclipse shall make monthly cash payments to all unleased mineral owners at the same time the royalty interest owners are paid.
  - d) In addition to the cash payment specified in paragraph 9(c) of this Order, each unleased mineral owner shall receive a monthly cash payment equal to a seven-eighths (7/8) share of the net proceeds from production. Allocation of the seven-eighths (7/8) share shall be based on the unit participation of each unleased mineral owner's tract. After Eclipse recovers 200% of the cost of drilling, testing, and completing the initial well, Eclipse shall begin making the monthly payments to the unleased mineral owners for that well. For each additional well drilled in the unit area, Eclipse shall begin making monthly payments equal to seven-eighths (7/8) share of net proceeds from production to each unleased mineral owner once the working interest owners have recovered 150% of the cost of drilling, testing, and completing each additional well. Once a specific cost is charged to the initial well, that same cost cannot be charged to subsequent wells in the unit area.

- e) Nothing in this order prohibits an unleased mineral owner from entering into a lease agreement with Eclipse or with any other person. An unleased mineral owner who enters into a lease of their mineral interests with any person after the issuance of this order is no longer an unleased mineral owner under this order as of the effective date of the lease. Eclipse shall notify the Division upon the execution of a lease agreement with any unleased mineral owner who is subject to this order.
- f) Except as provided in Paragraph 9(d) of this order, no expenses shall be paid by an unleased mineral owner for drilling, testing, completing, producing, or operating any well in the unit area. Moreover, unleased mineral owners are not responsible for any costs related to plugging any well or any restoration in the unit area.
- g) If requested in writing by any unleased mineral owner or by any non-consenting working interest owner, or in any manner by the Division, Eclipse shall provide, not later than thirty (30) days after the request, any of the following:
  - i. A monthly statement of all costs incurred, together with the quantity of oil and gas produced, and the amount of proceeds realized from the sale of production during the preceding month; and
  - ii. Any authorization for expenditure (AFE) prepared by Eclipse; and
  - iii. A statement of all costs and expenses for purposes of Paragraphs 6 and 9(d) of this order.
- h) Eclipse shall notify the Division of the assignment or transfer of any of its working interest in the Wiley A Unit. If Eclipse assigns or transfers any of its working interest, the assignee or transferee shall comply with this order. Within sixty (60) days of the notice of assignment or transfer, Eclipse shall file a copy of the notice with the Monroe County (Ohio) Recorder's Offices, in the records of each of the tracts that are subject to this order and referenced in Exhibit D of this order. Eclipse shall submit a certification of the filing to the Division within fourteen (14) days of filing.
- i) Eclipse shall notify the Division if a person that is leased by Eclipse, or any other consenting working interest owner, for purposes of operating the Wiley A Unit becomes unleased. If a person becomes unleased, the person is an unleased owner under this order and paragraphs 9(c) and 9(d) of this order apply.

- j) Eclipse shall notify the Division if any consenting working interest owner revokes, rescinds, or otherwise terminates the agreement with Eclipse pertaining to the operation of the Wiley A Unit. If a consenting working interest owner revokes, rescinds, or otherwise terminates the agreement with Eclipse, the working interest owner becomes a non-consenting working interest owner pursuant to this order. Eclipse also shall notify the Division if any consenting working interest owner assigns or transfers all or part of its working interest in the Wiley A Unit. All such assignees or transferees are subject to this order.
  - k) Eclipse shall notify the Division if any non-consenting working interest owner enters into an agreement with Eclipse pertaining to the operation of the Wiley A Unit. If a non-consenting working interest owner enters into an agreement with Eclipse, the non-consenting working interest owner becomes a consenting working interest owner pursuant to this order.
  - l) If at any point Eclipse and consenting working interest owners own less than sixty-five (65%) of the unit, the Chief may amend or terminate this order.
- 10) This order becomes effective on the date Eclipse provides the Chief with final written approval of the unit operations as prescribed in this order by Eclipse and consenting working interest owners, and also by the royalty interest owners or, with respect to unleased acreage, unleased mineral owners of sixty-five percent (65%) of the acreage to be included in the unit. Unit operations may commence as set forth in Paragraph 8 of this Order. If Eclipse fails to provide all required approvals by October 26, 2020, the order is revoked, and the Chief shall provide notice of the revocation to Eclipse and to all persons listed in Exhibit C to this order.
  - 11) If this Chief's Order is appealed, the time periods specified in this order are tolled pending final determination of the appeal.
  - 12) Within twenty-one (21) days of this order becoming effective, Eclipse shall file a copy of this order with the Monroe County (Ohio) Recorder's Offices, in the records of each of the tracts that are subject to this order and referenced in Exhibit D of this order. Eclipse shall submit a certification of the filing to the Division within fourteen (14) days of filing. The certification shall include a reference to the volume and page number corresponding to each record where the Chief's Order is recorded.
  - 13) The Chief of the Division retains continuing jurisdiction over the Wiley A Unit as is consistent with the Chief's powers and duties as established by R.C. Chapter 1509 and Ohio Admin. Code 1501:9. The Chief reserves the right to amend or terminate this Order subsequent to the commencement of unit operations within the unit area.
  - 14) Except as specifically set forth in the terms of this order, nothing herein shall be construed as a release or waiver of any private right, obligation, duty, claim, or cause of action.

- 15) If there is a conflict between this Chief's Order and Eclipse's Unit Agreement and Model Form Operating Agreement attached to the application, this Chief's Order takes precedence.

April 24, 2020

Date

*/s/ Eric Vendel*

Eric Vendel, Chief

Division of Oil and Gas Resources Management

Addressee is hereby notified that this action is final and effective and may be appealed pursuant to Section 1509.36 of the Ohio Revised Code. If the Order is appealed to the Ohio Oil and Gas Commission, the appeal must be in writing and must set forth the Orders complained of and the grounds upon which the appeal is based. Such appeal must be filed with the Oil and Gas Commission, 2045 Morse Road, Building A-2, Columbus, Ohio 43229-6693, within thirty (30) days after receipt of this Order.

In addition, within three (3) days after the appeal is filed with the Oil and Gas Commission, notice of the filing must be submitted to Eric Vendel, Chief, Division of Oil and Gas Resources Management, Ohio Department of Natural Resources, 2045 Morse Road, Building F, Columbus, Ohio 43229-6693.

Enclosures: Exhibit A  
Exhibit B  
Exhibit C  
Exhibit D



Exhibit A  
Unleased Mineral Owners

Tract Number	Mineral Owner	Leased Yes or No	Decimal Interest in Tract	Surface Acres in Unit	Tract Participation in Unit	Tax Map Parcel ID	Tract Surface Use	Township	County	Address	City	State	Zip
9	Gary C. Fulton	No	0.0555556	0.070	0.0001751	01-024042.0000	Agricultural Vacant	Adams	Monroe	6747 Bristlewood Dr., Unit 1A	Youngstown	OH	44512
10a	Gary C. Fulton	No	0.0555556	2.388	0.0060122	01-024011.0000	Agricultural Vacant	Adams	Monroe	6747 Bristlewood Dr., Unit 1A	Youngstown	OH	44512
23b	L.D. Jenkins	No	0.0156250	0.205	0.0005166	01-016002.0000	Agricultural Vacant	Adams	Monroe	204 Crown Colony Court	Edmond	OK	73034
23b	Billy Dean Postier	No	0.0156250	0.205	0.0005166	01-016002.0000	Agricultural Vacant	Adams	Monroe	413 El Chico Trl	Willow Park	TX	76087
23b	Linda Gay Hart	No	0.0156250	0.205	0.0005166	01-016002.0000	Agricultural Vacant	Adams	Monroe	7321 Normandy Rd	Fort Worth	TX	76112
23b	John Forest Riggs III	No	0.0208333	0.274	0.0006888	01-016002.0000	Agricultural Vacant	Adams	Monroe	136 E. Front St	Florence	CO	81226
23b	Martha Jane Riggs Johnson	No	0.0208333	0.274	0.0006888	01-016002.0000	Agricultural Vacant	Adams	Monroe	1600 Cindy Ct	Arlington	TX	76012
23b	Vivian Flor Hart	No	0.0625000	0.821	0.0020663	01-016002.0000	Agricultural Vacant	Adams	Monroe	4005 Knollwood Dr.	Austin	TX	78731
23b	Milton Ladoyt Ross	No	0.0416667	0.547	0.0013775	01-016002.0000	Agricultural Vacant	Adams	Monroe	2060 Willowpoint Rd.	Jacksboro	TX	76458
23b	Rebecca S. Box	No	0.0208333	0.274	0.0006888	01-016002.0000	Agricultural Vacant	Adams	Monroe	812 W 20th St	Odessa	TX	79763
23b	Alyse J. Cummard	No	0.0208333	0.274	0.0006888	01-016002.0000	Agricultural Vacant	Adams	Monroe	1347 E. Marilyn Ave	Mesa	TX	85204
23b	Michael H. Ross	No	0.0208333	0.274	0.0006888	01-016002.0000	Agricultural Vacant	Adams	Monroe	1246 E. 3rd St	Mesa	AZ	85203
23c	ODMA Resources, LLC	No	0.0714286	0.369	0.0009286	01-016002.0000	Agricultural Vacant	Adams	Monroe	5415 Woodville Road	Leetonia	OH	44431
27	The Saint Germain Foundation	No	0.1428571	9.575	0.0241096	01-015010.0000	Agricultural w/ Buildings	Adams	Monroe	1120 Stonehedge Drive	Schaumburg	IL	60194-1323
27	Kimberly A. Szczepanski	No	0.0105820	0.709	0.0017859	01-015010.0000	Agricultural w/ Buildings	Adams	Monroe	3036 48th Avenue Drive W.	Bradenton	FL	34207
27	Brian L. Shull	No	0.0105820	0.709	0.0017859	01-015010.0000	Agricultural w/ Buildings	Adams	Monroe	1504 S. 5th Ave.	Ozark	MO	65721
27	Renee M. Carretta	No	0.0052910	0.355	0.0008929	01-015010.0000	Agricultural w/ Buildings	Adams	Monroe	8404 Brandeis Cir. W.	Sarasota	FL	34243
27	Keith J. Carretta	No	0.0052910	0.355	0.0008929	01-015010.0000	Agricultural w/ Buildings	Adams	Monroe	1013 Gordon Sq. NE	Bolivar	OH	44612
27	Richard Walter Tarbet	No	0.0873016	5.851	0.0147336	01-015010.0000	Agricultural w/ Buildings	Adams	Monroe	404 Deer Spring Ln.	Simpsonville	SC	29680
27	Suzanne Marie Montgomery	No	0.0873016	5.851	0.0147336	01-015010.0000	Agricultural w/ Buildings	Adams	Monroe	59300 Lockwood Rd.	Shadyside	OH	43947
27	Jack Ethan Groves	No	0.0753968	5.053	0.0127245	01-015010.0000	Agricultural w/ Buildings	Adams	Monroe	55701 Belmont Ridge Road	Beallsville	OH	43716
27	Jill Elaine Sabatino	No	0.0753968	5.053	0.0127245	01-015010.0000	Agricultural w/ Buildings	Adams	Monroe	56953 W. 53rd St.	Shadyside	OH	43947
27	Deborah Ellen Johnson	No	0.0158730	1.064	0.0026788	01-015010.0000	Agricultural w/ Buildings	Adams	Monroe	10859 Crestwood Dr.	Kirtland	OH	44094
27	Jane Sweeny	No	0.0158730	1.064	0.0026788	01-015010.0000	Agricultural w/ Buildings	Adams	Monroe	8330 Corral Cir.	Novelty	OH	44072
27	Ronald L. Fosnot	No	0.0158730	1.064	0.0026788	01-015010.0000	Agricultural w/ Buildings	Adams	Monroe	11064 Thwing Rd.	Chardon	OH	44024
27	Janet Snodgrass	No	0.0238095	1.596	0.0040183	01-015010.0000	Agricultural w/ Buildings	Adams	Monroe	1488 Davista Ave.	Madison	OH	44057
27	Carol Kock	No	0.0238095	1.596	0.0040183	01-015010.0000	Agricultural w/ Buildings	Adams	Monroe	953 Villeroy Greens Drive	Sun City Center	FL	33573
27	Vera Fosnot	No	0.0595238	3.990	0.0100457	01-015010.0000	Agricultural w/ Buildings	Adams	Monroe	10468 Ivy Chase	Plain City	OH	43064
27	James Fosnot	No	0.0595238	3.990	0.0100457	01-015010.0000	Agricultural w/ Buildings	Adams	Monroe	66535 Ault Dr.	Saint Clairsville	OH	43950
27	JoEllen Atkins Plotner	No	0.1428571	9.575	0.0241096	01-015010.0000	Agricultural w/ Buildings	Adams	Monroe	8707 Ottawa Trl.	Howard City	MI	49329
27	Marjory Ann Waite	No	0.0357143	2.394	0.0060274	01-015010.0000	Agricultural w/ Buildings	Adams	Monroe	702 E. Dogwood Dr.	Mebane	NC	27302
27	William Allen Filby	No	0.0357143	2.394	0.0060274	01-015010.0000	Agricultural w/ Buildings	Adams	Monroe	514 Americas Way	Box Elder	SD	57719
27	Janet Vera Lenger	No	0.0357143	2.394	0.0060274	01-015010.0000	Agricultural w/ Buildings	Adams	Monroe	11461 Wake Drive	Allendale	MI	49401
27	Suzanne Filby-Clark	No	0.0357143	2.394	0.0060274	01-015010.0000	Agricultural w/ Buildings	Adams	Monroe	906 Giddings Ave. SE	Grand Rapids	MI	49506
28	Petruhl LLC	No	0.0083333	0.169	0.0004244	01-013006.0000	Residential	Adams	Monroe	563 Wards Chapel Road	Eatonton	GA	31024
28	Analisa Trares	No	0.0083333	0.169	0.0004244	01-013006.0000	Residential	Adams	Monroe	1284 Hollywood Avenue	Columbus	OH	43212
28	George Edward Friebertshauser	No	0.0041667	0.084	0.0002122	01-013006.0000	Residential	Adams	Monroe	1104 Madison Ave	Redwood City	CA	94061
28	Willene F Cook	No	0.0041667	0.084	0.0002122	01-013006.0000	Residential	Adams	Monroe	429 N. Bacon Dr	Boise	ID	83712
28	James M. Ingram	No	0.0055556	0.112	0.0002829	01-013006.0000	Residential	Adams	Monroe	4343 Lebanon Pike Apt T623	Hermitage	TN	37076
28	Sandell Ray Waite	No	0.0027778	0.056	0.0001415	01-013006.0000	Residential	Adams	Monroe	728 Rachel Drive	Goodlettsville	TN	37072
28	Karen Waite Stilts	No	0.0013889	0.028	0.0000707	01-013006.0000	Residential	Adams	Monroe	250 Hatcher Rd.	Mount Juliet	TN	37122
28	Brian Kirk Waite	No	0.0013889	0.028	0.0000707	01-013006.0000	Residential	Adams	Monroe	5717 Greer Road	Goodlettsville	TN	37072
28	Jack Statler	No	0.0451389	0.913	0.0022987	01-013006.0000	Residential	Adams	Monroe	15436 N 64th St Apt 1116	Scottsdale	AZ	85254
28	Jacqueline Christfor	No	0.0150463	0.304	0.0007662	01-013006.0000	Residential	Adams	Monroe	8 Boulevard Pasteur .0600	Nice	France	
28	Phillip Arnold Herbold	No	0.0150463	0.304	0.0007662	01-013006.0000	Residential	Adams	Monroe	1 Place Pin 063B90	Berre les Alps	France	
28	Patricia Mary Herbold	No	0.0150463	0.304	0.0007662	01-013006.0000	Residential	Adams	Monroe	8 Boulevard Pasteur .0600	Nice	France	
28	Sonya Kay Herbold Zink	No	0.0225694	0.456	0.0011494	01-013006.0000	Residential	Adams	Monroe	3922 Pegg Avenue	Columbus	OH	43214
28	Donald Earl Kelley	No	0.0451389	0.913	0.0022987	01-013006.0000	Residential	Adams	Monroe	110 Freemant Ct	South Point	OH	45680
28	Richard Harold Kelley	No	0.0451389	0.913	0.0022987	01-013006.0000	Residential	Adams	Monroe	5347 Edison St	Clemmons	NC	27012
28	Erin Pritchett	No	0.0138889	0.281	0.0007073	01-013006.0000	Residential	Adams	Monroe	35 Rock Run Road	St. Marys	WV	26170
28	Crystal Malone	No	0.0138889	0.281	0.0007073	01-013006.0000	Residential	Adams	Monroe	35 Rock Run Road	St. Marys	WV	26170
28	Teresa Malone	No	0.0138889	0.281	0.0007073	01-013006.0000	Residential	Adams	Monroe	4807 22nd St.	Bradenton	FL	34207
28	Leah Wells	No	0.0138889	0.281	0.0007073	01-013006.0000	Residential	Adams	Monroe	4800 18th St. W. Apt. A302	Bradenton	FL	34205
28	Elizabeth Tracy Daniels Willauer	No	0.0138889	0.281	0.0007073	01-013006.0000	Residential	Adams	Monroe	132 Edison Dr	Huntington	WV	25705
28	Dorothea E. Hogue	No	0.0277778	0.562	0.0014146	01-013006.0000	Residential	Adams	Monroe	8787 Easy St. NW	Massillon	OH	44646
28	Lois L. Tracy	No	0.0277778	0.562	0.0014146	01-013006.0000	Residential	Adams	Monroe	135 Rolling Park Drive N	Massillon	OH	44647
28	Frances D. Tracy	No	0.0051440	0.104	0.0002620	01-013006.0000	Residential	Adams	Monroe	270 Greenleaf Circle	Myrtle Beach	SC	29579
28	Lisa Ann Wells and Wayne Kenneth Wells	No	0.0020576	0.042	0.0001048	01-013006.0000	Residential	Adams	Monroe	16908 Cabarrus Rd	Midland	NC	28227

28	Deni Buffmyer	No	0.0020576	0.042	0.0001048	01-013006.0000	Residential	Adams	Monroe	270 Greenleaf Circle	Myrtle Beach	SC	29579
28	Tracy Lee Jackson	No	0.0092593	0.187	0.0004715	01-013006.0000	Residential	Adams	Monroe	11370 Highland Park	Logan	OH	43138
28	Madelyn C. Archer	No	0.0185185	0.375	0.0009431	01-013006.0000	Residential	Adams	Monroe	314 Fair St	Middlebourne	WV	26149
28	Robert L. Archer	No	0.0185185	0.375	0.0009431	01-013006.0000	Residential	Adams	Monroe	104 Batallion Ave	Middlebourne	WV	26170
28	Phillip Lee Tracy	No	0.0030864	0.062	0.0001572	01-013006.0000	Residential	Adams	Monroe	54 Prosperous Ln	Montrose	WV	26283
28	Ernest Cline Tracy	No	0.0030864	0.062	0.0001572	01-013006.0000	Residential	Adams	Monroe	Rt 1, 614 Henry Camp Rd	St. Marys	WV	26170
28	Unknown Heirs of Jesse T. Bennett	No	0.0729167	1.475	0.0037134	01-013006.0000	Residential	Adams	Monroe	Unknown	Unknown	Unknown	Unknown
28	Church of Christ, Alhambra California	No	0.0104167	0.211	0.0005305	01-013006.0000	Residential	Adams	Monroe	1609 West Alhambra Road	Alhambra	CA	91801
28	Dale Schory	No	0.0020833	0.042	0.0001061	01-013006.0000	Residential	Adams	Monroe	9 S. Salford Street	Philadelphia	PA	19139-3125
28	Glen M. Schory	No	0.0020833	0.042	0.0001061	01-013006.0000	Residential	Adams	Monroe	3574 Melrose Dr, Unit K4	Wooster	OH	44961
28	Cheryl Knight	No	0.0020833	0.042	0.0001061	01-013006.0000	Residential	Adams	Monroe	14 Laurent Rd.	Salem	MA	1970
28	Eric Kelley	No	0.0020833	0.042	0.0001061	01-013006.0000	Residential	Adams	Monroe	5 Purchase St.	Salem	MA	1970
28	Maudeann T. McKendree	No	0.0166667	0.337	0.0008488	01-013006.0000	Residential	Adams	Monroe	PO Box 953	Lake Panasoffkee	FL	33538
28	Melvin Grimm	No	0.0166667	0.337	0.0008488	01-013006.0000	Residential	Adams	Monroe	5001 East Main St	Mesa	AZ	85205
28	Beverly Carol Frederick	No	0.0075000	0.152	0.0003819	01-013006.0000	Residential	Adams	Monroe	4027 Williford Way	Spring Hill	TN	37174
28	Karen Elaine Sampson	No	0.0050000	0.101	0.0002546	01-013006.0000	Residential	Adams	Monroe	435 Salem Ridge Court	McDonough	GA	30253
28	Ronald Stephen Frederick	No	0.0041667	0.084	0.0002122	01-013006.0000	Residential	Adams	Monroe	1114 Strathclyde Way	McDonough	GA	30253
28	Paul Tracy	No	0.0041667	0.084	0.0002122	01-013006.0000	Residential	Adams	Monroe	907 Federal Ave.	Zanesville	OH	43701
28	Patti Lou Ellis	No	0.0083333	0.169	0.0004244	01-013006.0000	Residential	Adams	Monroe	1373 S. Hague Ave	Columbus	OH	43204

<b>Total Unleased Acres:</b>	<b>84.935</b>	<b>0.2138642</b>
------------------------------	---------------	------------------

<b>Total Unit Acres:</b>	<b>397.145</b>
--------------------------	----------------

Exhibit B  
Non-Consenting Working Interest Owners

Tract Number	Uncommitted Working Interest Owner	Address	City	State	Zip	Leased Yes or No	Decimal Interest in Tract	Surface Acres in Unit	Tract Participation in Unit	Tax Map Parcel ID	Township	County
23b	L.D. Jenkins	204 Crown Colony Court	Edmond	OK	73034	Yes	0.0468750	0.615	0.0015495	01-016002.0000	Adams	Monroe
<b>Total Uncommitted Acres:</b>								<b>0.615</b>	<b>0.0015495</b>			
								<b>Total Unit Acres: 397.145</b>				

Exhibit C

Tract Number	Mineral Owner	Leased Yes or No	Surface Acres in Unit	Decimal Interest in Tract	Net Acres in Unit	Tract Participation in Unit	Tax Map Parcel ID	Township	County	Committed Working Interest Percentage	Applicant Working Interest Percentage	L.D Jenkins Working Interest Percentage	Address	City	State	Zip
1	Michael J. Wiley and Barbara L. Wiley	Yes	0.003	1.000000	0.003	0.000076	01-023022.0000	Adams	Monroe	1.000000	1.000000	0.000000	45293 Henthorn Road	Woodsfield	OH	43915
2	Barry K. Kline and Cheryl L. Kline KOAG, Inc.	Yes Yes	22.15	0.500000 1.000000	11.075 11.075	0.0278865 0.0278865	01-024016.0000 01-024016.0000	Adams Adams	Monroe Monroe	1.000000 1.000000	1.000000 1.000000	0.000000 0.000000	45116 Flauhaus Ridge Road 856 Hardwood Court	Woodsfield Gates Mills	OH OH	43793 44040
3	Michael J. Wiley and Barbara L. Wiley	Yes	5.792	1.000000	5.792	0.0145841	01-024007.0000	Adams	Monroe	1.000000	1.000000	0.000000	45293 Henthorn Road	Woodsfield	OH	43915
4	Barry R. Kline and Natasha Kline KOAG, Inc.	Yes Yes	1.019	0.500000 1.000000	0.510 0.510	0.0012829 0.0012829	01-024033.0000 01-024033.0000	Adams Adams	Monroe Monroe	1.000000 1.000000	1.000000 1.000000	0.000000 0.000000	45280 Flauhaus Ridge Road 856 Hardwood Court	Woodsfield Gates Mills	OH OH	43793 44040
5	Todd M. Potts and Karen S. Potts	Yes	2.184	1.000000	2.184	0.0054993	01-024003.0000	Adams	Monroe	1.000000	1.000000	0.000000	45093 Flauhaus Ridge Road	Woodsfield	OH	43793
6	Golden Eagle Resources II, LLC	Yes	10.593	1.000000	10.593	0.0266729	01-024036.0000	Adams	Monroe	1.000000	1.000000	0.000000	600 Jefferson Street, Suite 2000	Houston	TX	77002
7	J&D Land Group, Ltd.	Yes	10.481	1.000000	10.481	0.0263909	01-024006.0000	Adams	Monroe	1.000000	1.000000	0.000000	6398 Country Road 203	Millersburg	OH	44654
8	Glenn R. Darrah and Kathie D. Darrah Fulton Family Partnership	Yes Yes	0.314	1.000000 0.666667	0.314 0.835	0.0007906 0.0021017	01-024021.0000 01-024042.0000	Adams Adams	Monroe Monroe	1.000000 1.000000	1.000000 1.000000	0.000000 0.000000	44863 State Route 78 3243 Yellow Creek Road	Woodsfield Akron	OH OH	43793 44333
9	Keith Fulton and Diane Fulton Carolyn M. Fulton	Yes Yes	1.252	0.055556 0.055556	0.070 0.070	0.0001751 0.0001751	01-024042.0000 01-024042.0000	Adams Adams	Monroe Monroe	1.000000 1.000000	1.000000 1.000000	0.000000 0.000000	360 East Clark Street 545 North Walnut Street	East Palestine East Palestine	OH OH	44413 44413
	Joan Makley and Tod Makley	Yes		0.166667	0.209	0.0005254	01-024042.0000	Adams	Monroe	1.000000	1.000000	0.000000	3235 Sugarloaf Key Rd., Apt. 12A	Punta Gorda	FL	33955
	Gary C. Fulton	No		0.055556	0.070	0.0001751	01-024042.0000	Adams	Monroe	0.000000	0.000000	0.000000	6747 Bristlewood Dr., Unit 1A	Youngstown	OH	44512
10a	Fulton Family Partnership Keith Fulton and Diane Fulton Carolyn M. Fulton	Yes Yes Yes	42.979	0.666667 0.055556 0.055556	28.653 2.388 2.388	0.0721466 0.0060122 0.0060122	01-024011.0000 01-024011.0000 01-024011.0000	Adams Adams Adams	Monroe Monroe Monroe	1.000000 1.000000 1.000000	1.000000 1.000000 1.000000	0.000000 0.000000 0.000000	3243 Yellow Creek Road 360 East Clark Street 545 North Walnut Street	Akron East Palestine East Palestine	OH OH OH	44333 44413 44413
	Joan Makley and Tod Makley	Yes		0.166667	7.163	0.0180367	01-024011.0000	Adams	Monroe	1.000000	1.000000	0.000000	3235 Sugarloaf Key Rd., Apt. 12A	Punta Gorda	FL	33955
	Gary C. Fulton	No		0.055556	2.388	0.0060122	01-024011.0000	Adams	Monroe	0.000000	0.000000	0.000000	6747 Bristlewood Dr., Unit 1A	Youngstown	OH	44512
10b	Fulton Family Partnership	Yes	23.776	1.000000	23.776	0.0598673	01-024011.0000	Adams	Monroe	1.000000	1.000000	0.000000	3243 Yellow Creek Road	Akron	OH	44333
11	Steven W. Swallie	Yes	4.777	1.000000	4.777	0.0120284	01-024029.0000	Adams	Monroe	1.000000	1.000000	0.000000	44659 State Route 78	Woodsfield	OH	43793
12	Steven W. Swallie	Yes	1.439	1.000000	1.439	0.0036234	01-024015.0000	Adams	Monroe	1.000000	1.000000	0.000000	44659 State Route 78	Woodsfield	OH	43793
13	Donald W. Bayes	Yes	32.921	1.000000	32.921	0.0828942	01-024005.0000	Adams	Monroe	1.000000	1.000000	0.000000	45260 Henthorn Road	Woodsfield	OH	43793
14	Donald W. Bayes	Yes	0.473	1.000000	0.473	0.0011910	01-024005.1000	Adams	Monroe	1.000000	1.000000	0.000000	45260 Henthorn Road	Woodsfield	OH	43793
15	Matthew J. McGuire and Nicole M. McGuire	Yes	0.534	1.000000	0.534	0.0013446	01-024025.0000	Adams	Monroe	1.000000	1.000000	0.000000	44504 State Route 78	Woodsfield	OH	43793
16	Dale E. Richter and Lori J. Richter	Yes	1.698	1.000000	1.698	0.0042755	01-024028.0000	Adams	Monroe	1.000000	1.000000	0.000000	44455 Pfalzgraf Ridge Road	Woodsfield	OH	43793
17	Dale E. Richter and Lori J. Richter	Yes	0.753	1.000000	0.753	0.0018960	01-016023.0000	Adams	Monroe	1.000000	1.000000	0.000000	44455 Pfalzgraf Ridge Road	Woodsfield	OH	43793
18	Todd Ullom and Diane Ullom	Yes	0.283	1.000000	0.283	0.0007126	01-016035.0000	Adams	Monroe	1.000000	1.000000	0.000000	44736 Pfalzgraf Ridge Road	Woodsfield	OH	43793
19	Donald W. Bayes	Yes	13.988	1.000000	13.988	0.0352214	01-016005.0000	Adams	Monroe	1.000000	1.000000	0.000000	45260 Henthorn Road	Woodsfield	OH	43793
20	Timothy B. Frye and Carol Joan Frye	Yes	2.377	1.000000	2.377	0.0059852	01-024010.0000	Adams	Monroe	1.000000	1.000000	0.000000	44090 State Route 78	Woodsfield	OH	43793
21	Timothy B. Frye and Carol Joan Frye	Yes	23.647	1.000000	23.729	0.0597490	01-016008.0000	Adams	Monroe	1.000000	1.000000	0.000000	44090 State Route 78	Woodsfield	OH	43793
22	John F. Kaiser, III	Yes	5.141	1.000000	5.141	0.0129449	01-016025.0000	Adams	Monroe	1.000000	1.000000	0.000000	46290 County Road 6	Woodsfield	OH	43793
23a	Molly A. Hupp	Yes	1.716	1.000000	1.716	0.0043208	01-016002.0000	Adams	Monroe	1.000000	1.000000	0.000000	45595 State Route 78	Woodsfield	OH	43793
	Molly A. Hupp	Yes		0.250000	3.283	0.0082652	01-016002.0000	Adams	Monroe	1.000000	1.000000	0.000000	45595 State Route 78	Woodsfield	OH	43793
	J. Dean Cronin	Yes		0.083333	1.094	0.0027551	01-016002.0000	Adams	Monroe	1.000000	1.000000	0.000000	121 Home Ave	Woodsfield	OH	43793
	Brent McConnell and Jennifer McConnell	Yes		0.011111	0.146	0.0003673	01-016002.0000	Adams	Monroe	1.000000	1.000000	0.000000	38404 TR 600	Sardis	OH	43946
	Linda S. McConnell	Yes		0.011111	0.146	0.0003673	01-016002.0000	Adams	Monroe	1.000000	1.000000	0.000000	41600 SR 800	Woodsfield	OH	43793
	Melissa D. Dunphy and James Dunphy	Yes		0.011111	0.146	0.0003673	01-016002.0000	Adams	Monroe	1.000000	1.000000	0.000000	4172 South Wyck Rd	Uniontown	OH	44685
	Mike Legats and Jenny Legats	Yes		0.016667	0.219	0.0005510	01-016002.0000	Adams	Monroe	1.000000	1.000000	0.000000	2900 Maple Brook Road	New Concord	OH	43762
	Nathan McConnell	Yes		0.016667	0.219	0.0005510	01-016002.0000	Adams	Monroe	1.000000	1.000000	0.000000	5370 Cherry Creek Pwky N	Columbus	OH	43228
	Dale McConnell	Yes		0.033333	0.438	0.0011020	01-016002.0000	Adams	Monroe	1.000000	1.000000	0.000000	521 Meadowlands Farm Lane	Meadowland	PA	15347
	Richard L. Harris and Sharon K. Harris	Yes		0.033333	0.438	0.0011020	01-016002.0000	Adams	Monroe	1.000000	1.000000	0.000000	18869 S. 1497 Rd	Nevada	MO	64772
	Curtis A. Werner	Yes		0.011111	0.146	0.0003673	01-016002.0000	Adams	Monroe	1.000000	1.000000	0.000000	1201 Sheraton St. SE	Decatur	AL	35603
	Chris Werner	Yes		0.011111	0.146	0.0003673	01-016002.0000	Adams	Monroe	1.000000	1.000000	0.000000	926 McGee Rd	Jamestown	TN	38556
	William K. Jackson and Vicki Jackson	Yes		0.011111	0.146	0.0003673	01-016002.0000	Adams	Monroe	1.000000	1.000000	0.000000	102 Otter Trail SW	Huntsville	AL	35824
	The Hart Family Trust	Yes		0.0468750	0.615	0.0015497	01-016002.0000	Adams	Monroe	0.000000	0.000000	1.000000	135 Edwards St	Merkel	TX	79536
	L.D. Jenkins	No		0.0156250	0.205	0.0005166	01-016002.0000	Adams	Monroe	0.000000	0.000000	1.000000	204 Crown Colony Court	Edmond	OK	73034
	Vicki Leigh Postier Vinson	Yes		0.0156250	0.205	0.0005166	01-016002.0000	Adams	Monroe	1.000000	1.000000	0.000000	4325 Beal St	Fort Worth	TX	76103
	Billy Dean Postier	No		0.0156250	0.205	0.0005166	01-016002.0000	Adams	Monroe	0.000000	0.000000	1.000000	413 El Chico Trl	Willow Park	TX	76087
	Robert Lawrence Hart	Yes		0.0156250	0.205	0.0005166	01-016002.0000	Adams	Monroe	1.000000	1.000000	0.000000	2510 Harvard Ave	Midland	TX	79701
	Linda Gay Hart	No		0.0156250	0.205	0.0005166	01-016002.0000	Adams	Monroe	0.000000	0.000000	1.000000	7321 Normandy Rd	Fort Worth	TX	76112
23b	John Forest Riggs III	No	13.130	0.020833	0.274	0.0006888	01-016002.0000	Adams	Monroe	0.000000	0.000000	0.000000	136 E. Front St	Florence	CO	81226
	Martha Jane Riggs Johnson	No		0.020833	0.274	0.0006888	01-016002.0000	Adams	Monroe	0.000000	0.000000	0.000000	1600 Cindy Ct	Arlington	TX	76012
	Thomas Walker Riggs	Yes		0.020833	0.274	0.0006888	01-016002.0000	Adams	Monroe	1.000000	1.000000	0.000000	937 Brown Trl	Bedford	TX	76022
	Susan Alexander	Yes		0.0277778	0.365	0.0009184	01-016002.0000	Adams	Monroe	1.000000	1.000000	0.000000	4904 Lake Side Cir	North Richland Hills	TX	76180
	Penny Gayle Coplen	Yes		0.0277778	0.365	0.0009184	01-016002.0000	Adams	Monroe	1.000000	1.000000	0.000000	10718 Hwy 6 N	Eastland	TX	76448
	Jana Eiceman Pichon	Yes		0.0138889	0.182	0.0004592	01-016002.0000	Adams	Monroe	1.000000	1.000000	0.000000	130 Everest Dr	Slidell	LA	70458
	Jill Burris Holtzslaw	Yes		0.0138889	0.182	0.0004592	01-016002.0000	Adams	Monroe	1.000000	1.000000	0.000000	8001 Charlene Dr	Azle	TX	76020
	Vivian Flor Hart	No		0.0625000	0.821	0.0020663	01-016002.0000	Adams	Monroe	0.000000	0.000000	1.000000	4005 Knollwood Dr.	Austin	TX	78731
	Mattie Lucille Sims	Yes		0.0416667	0.547	0.0013775	01-016002.0000	Adams	Monroe	1.000000	1.000000	0.000000	12198 FM 730N R17	Azle	TX	76020
	Milton Ladoyt Ross	No		0.0416667	0.547	0.0013775	01-016002.0000	Adams	Monroe	0.000000	0.000000	1.000000	2060 Willowpoint Rd.	Jacksboro	TX	76458
	Rebecca S. Box	No		0.020833	0.274	0.0006888	01-016002.0000	Adams	Monroe	0.000000	0.000000	1.000000	812 W 20th St	Odessa	TX	79763
	Alyse J. Cummard	No		0.020833	0.274	0.00										

23c	John Garen	Yes	5.163	0.0714286	0.369	0.0009286	01-016002.0000	Adams	Monroe	1.0000000	1.0000000	0.0000000	816 Springwater Circle	Lexington	KY	40515
	John J. Schneider and Nancy K. Schneider	Yes		0.0317460	0.164	0.0004127	01-016002.0000	Adams	Monroe	1.0000000	1.0000000	0.0000000	4274 Lawnview Drive	Columbus	OH	43214
	John W. Petru and Veronica Petru	Yes		0.0178571	0.092	0.0002321	01-016002.0000	Adams	Monroe	1.0000000	1.0000000	0.0000000	436 Trailview Court	Cincinnati	OH	45244
	Kevin Petru and Nancy Petru	Yes		0.0178571	0.092	0.0002321	01-016002.0000	Adams	Monroe	1.0000000	1.0000000	0.0000000	130 Woodland Trace	Aurora	OH	44202
	Marcia Williams	Yes		0.0158730	0.082	0.0002064	01-016002.0000	Adams	Monroe	1.0000000	1.0000000	0.0000000	1659 Mount Pleasant road	Russell Springs	KY	42642
	Mark A. Carter	Yes		0.0039683	0.020	0.0000516	01-016002.0000	Adams	Monroe	1.0000000	1.0000000	0.0000000	298 County Road 248	New Brockton	AL	36351
	Michael Gaskins	Yes		0.0079365	0.041	0.0001032	01-016002.0000	Adams	Monroe	1.0000000	1.0000000	0.0000000	2411 S. Canyon Lane, Apt. 108	Spokane	WA	99224
	ODMA Resources, LLC	No		0.0714286	0.369	0.0009286	01-016002.0000	Adams	Monroe	0.0000000	0.0000000	0.0000000	5415 Woodville Road	Lectonia	OH	44431
	Patty Sharrock	Yes		0.0238095	0.123	0.0003095	01-016002.0000	Adams	Monroe	1.0000000	1.0000000	0.0000000	11510 Orilla Del Rio Place	Temple Terrace	FL	33617
	Paul F. Petru and Dolores Petru	Yes		0.0178571	0.092	0.0002321	01-016002.0000	Adams	Monroe	1.0000000	1.0000000	0.0000000	5735 Turner Lane	Hilliard	OH	43026
	Randy Carter	Yes		0.0039683	0.020	0.0000516	01-016002.0000	Adams	Monroe	1.0000000	1.0000000	0.0000000	353 Spring Avenue	Panama City	FL	32401
	Robert L. Andrews	Yes		0.1428571	0.738	0.0018572	01-016002.0000	Adams	Monroe	1.0000000	1.0000000	0.0000000	3501 Dirr Avenue	Parsons	KS	67537
	Ruth E. Tabor	Yes		0.1428571	0.738	0.0018572	01-016002.0000	Adams	Monroe	1.0000000	1.0000000	0.0000000	376 Selby Boulevard	Worthington	OH	43085
	Samuel R. Ward	Yes		0.0238095	0.123	0.0003095	01-016002.0000	Adams	Monroe	1.0000000	1.0000000	0.0000000	3443 Karl Road	Columbus	OH	43224
	Scott R. Rudy and Gina Rudy	Yes		0.0317460	0.164	0.0004127	01-016002.0000	Adams	Monroe	1.0000000	1.0000000	0.0000000	11450 E. Rafael Avenue	Mesa	AZ	85212
	Timothy Shuter and Rebecca Shuter	Yes		0.0317460	0.164	0.0004127	01-016002.0000	Adams	Monroe	1.0000000	1.0000000	0.0000000	6453 E. Ingram Street	Mesa	AZ	85205
	Vickie Metzler	Yes		0.0476190	0.246	0.0006191	01-016002.0000	Adams	Monroe	1.0000000	1.0000000	0.0000000	815 Township Road 129	Zanesfield	OH	43360
William R. Cote and Susan Cote	Yes	0.0476190	0.246	0.0006191	01-016002.0000	Adams	Monroe	1.0000000	1.0000000	0.0000000	810 Cody Road	Ennis	TX	75119		
24	Bounty Minerals, LLC	Yes	19.862	1.0000000	19.862	0.0500120	01-016011.0000	Adams	Monroe	1.0000000	1.0000000	0.0000000	777 Main Street, Suite 3400	Fort Worth	TX	76102
25	Bounty Minerals, LLC	Yes	4.540	1.0000000	4.540	0.0114316	01-016011.1000	Adams	Monroe	1.0000000	1.0000000	0.0000000	777 Main Street, Suite 3400	Fort Worth	TX	76102
26	Steven R. Demchak and Dixie M. Demchak	Yes	39.306	1.0000000	39.306	0.0989714	01-015005.0000	Adams	Monroe	1.0000000	1.0000000	0.0000000	43883 Mount Carrick Road	Woodfield	OH	43793
27	The Saint Germain Foundation	No	67.025	0.1428571	9.575	0.0241096	01-015010.0000	Adams	Monroe	0.0000000	0.0000000	0.0000000	1120 Stonehedge Drive	Schaumburg	IL	60194-1323
	Kimberly A. Szczeplanski	No		0.0105820	0.709	0.0017859	01-015010.0000	Adams	Monroe	0.0000000	0.0000000	0.0000000	3036 48th Avenue Drive W.	Bradenton	FL	34207
	Brian L. Shull	No		0.0105820	0.709	0.0017859	01-015010.0000	Adams	Monroe	0.0000000	0.0000000	0.0000000	1504 S. 5th Ave.	Ozark	MO	65721
	Renee M. Carretta	No		0.0052910	0.355	0.0008929	01-015010.0000	Adams	Monroe	0.0000000	0.0000000	0.0000000	8404 Brandeis Cir. W.	Sarasota	FL	34243
	Keith J. Carretta	No		0.0052910	0.355	0.0008929	01-015010.0000	Adams	Monroe	0.0000000	0.0000000	0.0000000	1013 Gordon Sq. NE	Bolivar	OH	44612
	Richard Walter Tarbet	No		0.0873016	5.851	0.0147336	01-015010.0000	Adams	Monroe	0.0000000	0.0000000	0.0000000	404 Deer Spring Ln.	Simpsonville	SC	29680
	Suzanne Marie Montgomery	No		0.0873016	5.851	0.0147336	01-015010.0000	Adams	Monroe	0.0000000	0.0000000	0.0000000	59300 Lockwood Rd.	Shadyside	OH	43947
	Jack Ethan Groves	No		0.0753968	5.053	0.0127245	01-015010.0000	Adams	Monroe	0.0000000	0.0000000	0.0000000	55701 Belmont Ridge Road	Beallsville	OH	43716
	Jill Elaine Sabatino	No		0.0753968	5.053	0.0127245	01-015010.0000	Adams	Monroe	0.0000000	0.0000000	0.0000000	56953 W. 53rd St.	Shadyside	OH	43947
	Deborah Ellen Johnson	No		0.0158730	1.064	0.0026788	01-015010.0000	Adams	Monroe	0.0000000	0.0000000	0.0000000	10859 Crestwood Dr.	Kirtland	OH	44094
	Jane Sweeney	No		0.0158730	1.064	0.0026788	01-015010.0000	Adams	Monroe	0.0000000	0.0000000	0.0000000	8330 Corral Cir.	Novelty	OH	44072
	Ronald L. Fosnot	No		0.0158730	1.064	0.0026788	01-015010.0000	Adams	Monroe	0.0000000	0.0000000	0.0000000	11064 Thwing Rd.	Chardon	OH	44024
	Janet Snodgrass	No		0.0238095	1.596	0.0040183	01-015010.0000	Adams	Monroe	0.0000000	0.0000000	0.0000000	1488 Davista Ave.	Madison	OH	44057
	Carol Kock	No		0.0238095	1.596	0.0040183	01-015010.0000	Adams	Monroe	0.0000000	0.0000000	0.0000000	953 Villeroy Greens Drive	Sun City Center	FL	33573
	Vera Fosnot	No		0.0595238	3.990	0.0100457	01-015010.0000	Adams	Monroe	0.0000000	0.0000000	0.0000000	10468 Ivy Chase	Plain City	OH	43064
	James Fosnot	No		0.0595238	3.990	0.0100457	01-015010.0000	Adams	Monroe	0.0000000	0.0000000	0.0000000	66535 Ault Dr.	Saint Clairsville	OH	43950
	JoEllen Atkins Plotner	No		0.1428571	9.575	0.0241096	01-015010.0000	Adams	Monroe	0.0000000	0.0000000	0.0000000	8707 Ottawa Trl.	Howard City	MI	49329
	Marjory Ann Waite	No		0.0357143	2.394	0.0060274	01-015010.0000	Adams	Monroe	0.0000000	0.0000000	0.0000000	702 E. Dogwood Dr.	Mebane	NC	27302
	William Allen Filby	No		0.0357143	2.394	0.0060274	01-015010.0000	Adams	Monroe	0.0000000	0.0000000	0.0000000	514 Americas Way	Box Elder	SD	57719
	Janet Vera Lenger	No		0.0357143	2.394	0.0060274	01-015010.0000	Adams	Monroe	0.0000000	0.0000000	0.0000000	11461 Wake Drive	Allendale	MI	49401
Suzanne Filby-Clark	No	0.0357143	2.394	0.0060274	01-015010.0000	Adams	Monroe	0.0000000	0.0000000	0.0000000	906 Giddings Ave. SE	Grand Rapids	MI	49506		
Petruhl LLC	No	0.0083333	0.169	0.0004244	01-013006.0000	Adams	Monroe	0.0000000	0.0000000	0.0000000	563 Wards Chapel Road	Eatonton	GA	31024		
William Ruhl	Yes	0.0083333	0.169	0.0004244	01-013006.0000	Adams	Monroe	1.0000000	1.0000000	0.0000000	111 The Lndg	Hendersonville	TN	37075		
James R. Byers III	Yes	0.0083333	0.169	0.0004244	01-013006.0000	Adams	Monroe	1.0000000	1.0000000	0.0000000	524 Barrywood Drive	Nashville	TN	37220		
Patricia B. Earl	Yes	0.0083333	0.169	0.0004244	01-013006.0000	Adams	Monroe	1.0000000	1.0000000	0.0000000	2552 Meadow Ct.	West Palm Beach	FL	33406		
Daniel D. Mauersberg	Yes	0.0083333	0.169	0.0004244	01-013006.0000	Adams	Monroe	1.0000000	1.0000000	0.0000000	3357 Braidwood Drive	Hilliard	OH	43026		
Analisa Trares	No	0.0083333	0.169	0.0004244	01-013006.0000	Adams	Monroe	0.0000000	0.0000000	0.0000000	1284 Hollywood Avenue	Columbus	OH	43212		
Melinda Maillard	Yes	0.0041667	0.084	0.0002122	01-013006.0000	Adams	Monroe	1.0000000	1.0000000	0.0000000	5109 S. Choctaw Way	Boise	ID	83709		
George Edward Friebertshouser	No	0.0041667	0.084	0.0002122	01-013006.0000	Adams	Monroe	0.0000000	0.0000000	0.0000000	1104 Madison Ave	Redwood City	CA	94061		
Willene F Cook	No	0.0041667	0.084	0.0002122	01-013006.0000	Adams	Monroe	0.0000000	0.0000000	0.0000000	429 N. Bacon Dr	Boise	ID	83712		
Bobbie Ann Bynum	Yes	0.0041667	0.084	0.0002122	01-013006.0000	Adams	Monroe	1.0000000	1.0000000	0.0000000	9150 W. Brookside Ln	Boise	ID	83714		
James M. Ingram	No	0.0055556	0.112	0.0002829	01-013006.0000	Adams	Monroe	0.0000000	0.0000000	0.0000000	4343 Lebanon Pike Apt T623	Hermitage	TN	37076		
William P. Ingram	Yes	0.0055556	0.112	0.0002829	01-013006.0000	Adams	Monroe	1.0000000	1.0000000	0.0000000	471 Next Road	Sisterville	WV	26175		
Sandell Ray Waite	No	0.0027778	0.056	0.0001415	01-013006.0000	Adams	Monroe	0.0000000	0.0000000	0.0000000	728 Rachel Drive	Goodlettsville	TN	37072		
Karen Waite Stilts	No	0.0013889	0.028	0.0000707	01-013006.0000	Adams	Monroe	0.0000000	0.0000000	0.0000000	250 Hatcher Rd.	Mount Juliet	TN	37122		
Brian Kirk Waite	No	0.0013889	0.028	0.0000707	01-013006.0000	Adams	Monroe	0.0000000	0.0000000	0.0000000	5717 Greer Road	Goodlettsville	TN	37072		
Jack Statler	No	0.0451389	0.913	0.0022987	01-013006.0000	Adams	Monroe	0.0000000	0.0000000	0.0000000	15436 N 64th St Apt 1116	Scottsdale	AZ	85254		
Jacqueline Christfor	No	0.0150463	0.304	0.0007662	01-013006.0000	Adams	Monroe	0.0000000	0.0000000	0.0000000	8 Boulevard Pasteur .0600	Nice	France			
Phillip Arnold Herbold	No	0.0150463	0.304	0.0007662	01-013006.0000	Adams	Monroe	0.0000000	0.0000000	0.0000000	1 Place Pin 063B90	Berre les Alps	France			
Patricia Mary Herbold	No	0.0150463	0.304	0.0007662	01-013006.0000	Adams	Monroe	0.0000000	0.0000000	0.0000000	8 Boulevard Pasteur .0600	Nice	France			
Sonya Kay Herbold Zink	No	0.0225694	0.456	0.0011494	01-013006.0000	Adams	Monroe	0.0000000	0.0000000	0.0000000	3922 Pegg Avenue	Columbus	OH	43214		
Lisa A. Herbold	Yes	0.0225694	0.456	0.0011494	01-013006.0000	Adams	Monroe	1.0000000	1.0000000	0.0000000	4132 53rd Street 1A	Woodside	NY	11377		
Dr. William Scott Herbold	Yes	0.0150463	0.304	0.0007662	01-013006.0000	Adams	Monroe	1.0000000	1.0000000	0.0000000	983 N. Ridgeline Road	Orange	CA	92869		
James Bryan Herbold	Yes	0.0150463	0.304	0.0007662	01-013006.0000	Adams	Monroe	1.0000000	1.0000000	0.0000000	2116 West 12th Lane	Yuma	AZ	85364		





	Dr. Thomas Andrew Herbold	Yes	0.0150463	0.304	0.0007662	01-013006.0000	Adams	Monroe	1.0000000	1.0000000	0.0000000	171 Atherton Ave.	Ventura	CA	93004
	Donald Earl Kelley	No	0.0451389	0.913	0.0022987	01-013006.0000	Adams	Monroe	0.0000000	0.0000000	0.0000000	110 Freemant Ct	South Point	OH	45680
	Richard Harold Kelley	No	0.0451389	0.913	0.0022987	01-013006.0000	Adams	Monroe	0.0000000	0.0000000	0.0000000	5347 Mapleton St	Clemmons	NC	27012
	Herbert D. Kelley	Yes	0.0451389	0.913	0.0022987	01-013006.0000	Adams	Monroe	1.0000000	1.0000000	0.0000000	5311 Dewmorn Pl	Charlotte	NC	28269
	James T. Kelley	Yes	0.0451389	0.913	0.0022987	01-013006.0000	Adams	Monroe	1.0000000	1.0000000	0.0000000	4816 Grand Central Ave	Vienna	WV	26105
	James H. Cyrus	Yes	0.0138889	0.281	0.0007073	01-013006.0000	Adams	Monroe	1.0000000	1.0000000	0.0000000	11604 Pear Tree Drive	Newport Richey	FL	34654
	Michael Louis Kelley	Yes	0.0138889	0.281	0.0007073	01-013006.0000	Adams	Monroe	1.0000000	1.0000000	0.0000000	202 Saddlebred Rd	Scott Depot	WV	25560
	Louis E. Chaney	Yes	0.0138889	0.281	0.0007073	01-013006.0000	Adams	Monroe	1.0000000	1.0000000	0.0000000	251 January Drive	South Charleston	WV	25309
	Jeri Lynn Ray	Yes	0.0138889	0.281	0.0007073	01-013006.0000	Adams	Monroe	1.0000000	1.0000000	0.0000000	1473 Pennsylvania Ave	Saint Albans	WV	25177
	Erin Pritchett	No	0.0138889	0.281	0.0007073	01-013006.0000	Adams	Monroe	0.0000000	0.0000000	0.0000000	35 Rock Run Road	St. Marys	WV	26170
	Crystal Malone	No	0.0138889	0.281	0.0007073	01-013006.0000	Adams	Monroe	0.0000000	0.0000000	0.0000000	35 Rock Run Road	St. Marys	WV	26170
	Teresa Malone	No	0.0138889	0.281	0.0007073	01-013006.0000	Adams	Monroe	0.0000000	0.0000000	0.0000000	4807 22nd St.	Bradenton	FL	34207
	Leah Wells	No	0.0138889	0.281	0.0007073	01-013006.0000	Adams	Monroe	0.0000000	0.0000000	0.0000000	4800 18th St. W. Apt. A302	Bradenton	FL	34205
	Bruce Ford Tracy	Yes	0.0138889	0.281	0.0007073	01-013006.0000	Adams	Monroe	1.0000000	1.0000000	0.0000000	25 Sutton Pl S, Apt 16N	New York	NY	10022
	Elizabeth Tracy Daniels Willauer	No	0.0138889	0.281	0.0007073	01-013006.0000	Adams	Monroe	0.0000000	0.0000000	0.0000000	132 Edison Dr	Huntington	WV	25705
	Tim Tracy	Yes	0.0069444	0.140	0.0003537	01-013006.0000	Adams	Monroe	1.0000000	1.0000000	0.0000000	56 Township 1340	South Point	OH	45680
	Steven Tracy	Yes	0.0069444	0.140	0.0003537	01-013006.0000	Adams	Monroe	1.0000000	1.0000000	0.0000000	5818 County Road 6	Kitts Hill	OH	45645
	Melissa Louise Tracy	Yes	0.0069444	0.140	0.0003537	01-013006.0000	Adams	Monroe	1.0000000	1.0000000	0.0000000	5365 State Route 14, Lot 1	Ravenna	OH	44266
	Leigh Ann Cochran	Yes	0.0069444	0.140	0.0003537	01-013006.0000	Adams	Monroe	1.0000000	1.0000000	0.0000000	309 Cochran Dr.	Washington	WV	26181
	Dorothy E. Hogue	No	0.0277778	0.562	0.0014146	01-013006.0000	Adams	Monroe	0.0000000	0.0000000	0.0000000	8787 Easy St. NW	Massillon	OH	44646
	Lois L. Tracy	No	0.0277778	0.562	0.0014146	01-013006.0000	Adams	Monroe	0.0000000	0.0000000	0.0000000	135 Rolling Park Drive N	Massillon	OH	44647
	Frances D. Tracy	No	0.0051440	0.104	0.0002620	01-013006.0000	Adams	Monroe	0.0000000	0.0000000	0.0000000	270 Greenleaf Circle	Myrtle Beach	SC	29579
	Lisa Ann Wells and Wayne Kenneth Wells	No	0.0020576	0.042	0.0001048	01-013006.0000	Adams	Monroe	0.0000000	0.0000000	0.0000000	16908 Cabarrus Rd	Midland	NC	28227
	Deni Buffmyer	No	0.0020576	0.042	0.0001048	01-013006.0000	Adams	Monroe	0.0000000	0.0000000	0.0000000	270 Greenleaf Circle	Myrtle Beach	SC	29579
	Tracy Lee Jackson	No	0.0092593	0.187	0.0004715	01-013006.0000	Adams	Monroe	0.0000000	0.0000000	0.0000000	11370 Highland Park	Logan	OH	43138
	Madelyn C. Archer	No	0.0185185	0.375	0.0009431	01-013006.0000	Adams	Monroe	0.0000000	0.0000000	0.0000000	314 Fair St	Middlebourne	WV	26149
	Robert L. Archer	No	0.0185185	0.375	0.0009431	01-013006.0000	Adams	Monroe	0.0000000	0.0000000	0.0000000	104 Battalion Ave	Middlebourne	WV	26170
	John Andrew Pressas	Yes	0.0092593	0.187	0.0004715	01-013006.0000	Adams	Monroe	1.0000000	1.0000000	0.0000000	121 Regina Drive NW	Milledgeville	GA	31061
	Teresa B. Milligan	Yes	0.0046296	0.094	0.0002358	01-013006.0000	Adams	Monroe	1.0000000	1.0000000	0.0000000	1307 39th Street	Parkersburg	WV	26104
	Lyle D. Knapp	Yes	0.0046296	0.094	0.0002358	01-013006.0000	Adams	Monroe	1.0000000	1.0000000	0.0000000	121 Fairview Drive	New Martinsville	WV	26155
	Phillip Lee Tracy	No	0.0030864	0.062	0.0001572	01-013006.0000	Adams	Monroe	0.0000000	0.0000000	0.0000000	54 Prosperous Ln	Montrose	WV	26283
	Ernest Cline Tracy	No	0.0030864	0.062	0.0001572	01-013006.0000	Adams	Monroe	0.0000000	0.0000000	0.0000000	Rt 1, 614 Henry Camp Rd	St. Marys	WV	26170
	Carolyn Sue Tracy	Yes	0.0030864	0.062	0.0001572	01-013006.0000	Adams	Monroe	1.0000000	1.0000000	0.0000000	90 Spruce In the Wood	Port Orange	FL	32129
	Unknown Heirs of Jesse T. Bennett	No	0.0729167	1.475	0.0037134	01-013006.0000	Adams	Monroe	0.0000000	0.0000000	0.0000000	Unknown	Unknown	Unknown	Unknown
	Church of Christ, Alhambra California	No	0.0104167	0.211	0.0005305	01-013006.0000	Adams	Monroe	0.0000000	0.0000000	0.0000000	1609 West Alhambra Road	Alhambra	CA	91801
	John B. Tracy	Yes	0.0083333	0.169	0.0004244	01-013006.0000	Adams	Monroe	1.0000000	1.0000000	0.0000000	3204 Bent Ave	Cheyenne	WY	82001
	Mary Lenore Tracy McLean and Eugene Otis McLean, Jr.	Yes	0.0083333	0.169	0.0004244	01-013006.0000	Adams	Monroe	1.0000000	1.0000000	0.0000000	463 Cannon Green Dr Apt C	Goleta	CA	93117
	William Rutherford	Yes	0.0250000	0.506	0.0012731	01-013006.0000	Adams	Monroe	1.0000000	1.0000000	0.0000000	2433 Cinnabar Road	Colorado Springs	CO	80921-2073
	J. Lynn Rutherford Harper and W. Joseph J. Harper	Yes	0.0250000	0.506	0.0012731	01-013006.0000	Adams	Monroe	1.0000000	1.0000000	0.0000000	4322 Stratton Rd	Columbus	OH	43220
	John Tracy Schory and Merlinda Kay Schory	Yes	0.0083333	0.169	0.0004244	01-013006.0000	Adams	Monroe	1.0000000	1.0000000	0.0000000	501 CR 5597	Etoile	TX	75944
	Dale Schory	No	0.0020833	0.042	0.0001061	01-013006.0000	Adams	Monroe	0.0000000	0.0000000	0.0000000	9 S. Salford Street	Philadelphia	PA	19139-3125
	Glen M. Schory	No	0.0020833	0.042	0.0001061	01-013006.0000	Adams	Monroe	0.0000000	0.0000000	0.0000000	3574 Melrose Dr, Unit K4	Wooster	OH	44961
	Cheryl Knight	No	0.0020833	0.042	0.0001061	01-013006.0000	Adams	Monroe	0.0000000	0.0000000	0.0000000	14 Laurent Rd.	Salem	MA	01970
	Eric Kelley	No	0.0020833	0.042	0.0001061	01-013006.0000	Adams	Monroe	0.0000000	0.0000000	0.0000000	5 Purchase St.	Salem	MA	01970
	Maudeann T. McKendree	No	0.0166667	0.337	0.0008488	01-013006.0000	Adams	Monroe	0.0000000	0.0000000	0.0000000	PO Box 953	Lake Panasoffkee	FL	33538
	Melvin Grimm	No	0.0166667	0.337	0.0008488	01-013006.0000	Adams	Monroe	0.0000000	0.0000000	0.0000000	5001 East Main St	Mesa	AZ	85205
	Beverly Carol Frederick	No	0.0075000	0.152	0.0003819	01-013006.0000	Adams	Monroe	0.0000000	0.0000000	0.0000000	4027 Williford Way	Spring Hill	TN	37174
	Karen Elaine Sampson	No	0.0050000	0.101	0.0002546	01-013006.0000	Adams	Monroe	0.0000000	0.0000000	0.0000000	435 Salem Ridge Court	McDonough	GA	30253
	Ronald Stephen Frederick	No	0.0041667	0.084	0.0002122	01-013006.0000	Adams	Monroe	0.0000000	0.0000000	0.0000000	1114 Strathclyde Way	McDonough	GA	30253
	Paul Tracy	No	0.0041667	0.084	0.0002122	01-013006.0000	Adams	Monroe	0.0000000	0.0000000	0.0000000	907 Federal Ave.	Zanesville	OH	43701
	Jay Tracy	Yes	0.0041667	0.084	0.0002122	01-013006.0000	Adams	Monroe	1.0000000	1.0000000	0.0000000	92 Shawnee Ave	Zanesville	OH	43701
	Patti Lou Ellis	No	0.0083333	0.169	0.0004244	01-013006.0000	Adams	Monroe	0.0000000	0.0000000	0.0000000	1373 S. Hague Ave	Columbus	OH	43204
	Ron Light and Susie Light	Yes	0.0083333	0.169	0.0004244	01-013006.0000	Adams	Monroe	1.0000000	1.0000000	0.0000000	486 Vogt S. Ct	Powell	OH	43065
	Ronda Sue Light	Yes	0.0083333	0.169	0.0004244	01-013006.0000	Adams	Monroe	1.0000000	1.0000000	0.0000000	5777 Plum Orchard Dr	Columbus	OH	43213
	Vine Royalty LP	Yes	0.6666667	7.221	0.0181831	01-013009.0000	Adams	Monroe	1.0000000	1.0000000	0.0000000	307 West 7th Street, Suite 300	Fort Worth	TX	76102
	Carson McCurdy	Yes	0.3333333	3.611	0.0090916	01-013009.0000	Adams	Monroe	1.0000000	1.0000000	0.0000000	223 Center Street	Woodfield	OH	43793
	Freddie C. Moore, Life Estate	Yes	1.0000000	6.690	0.0168452	01-013020.0000	Adams	Monroe	1.0000000	1.0000000	0.0000000	43610 Gallaher Road	Beallsville	OH	43716

20	Jay Moore and Amy Moore, Remaindermen	Yes	0.000000	0.000	0.000000	01-013020.0000	Adams	Monroe	1.000000	1.000000	0.000000	46000 State Route 78	Woodsfield	OH	43793
			<b>Total Unit Acres:</b>	<b>397.145</b>	<b>1.000000</b>				<b>Total:</b>	<b>0.7845861</b>	<b>0.7845861</b>	<b>0.0015497</b>			
			<b>Total Leased Acres:</b>	<b>312.210</b>											

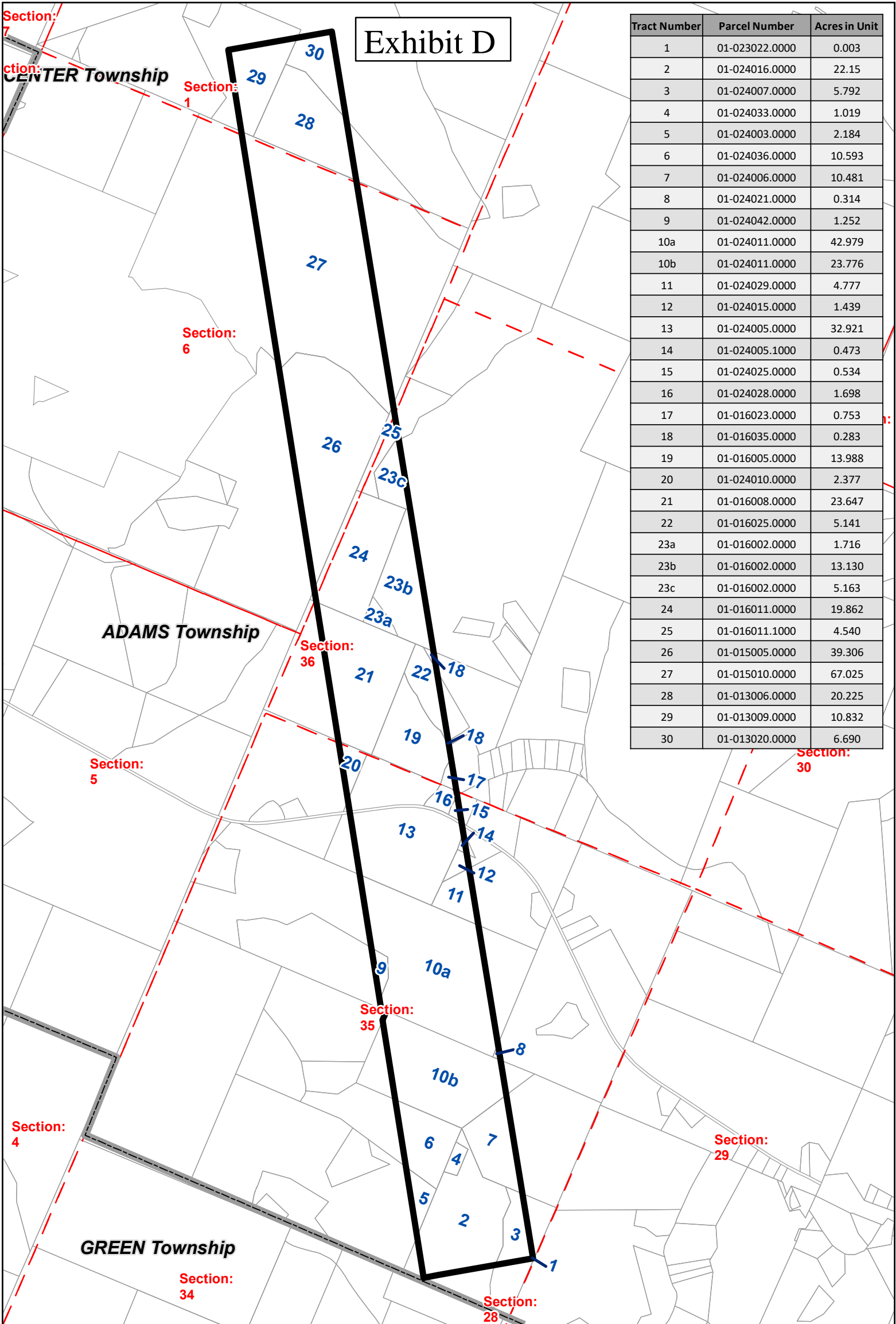
# Exhibit D

Tract Number	Parcel Number	Acres in Unit
1	01-023022.0000	0.003
2	01-024016.0000	22.15
3	01-024007.0000	5.792
4	01-024033.0000	1.019
5	01-024003.0000	2.184
6	01-024036.0000	10.593
7	01-024006.0000	10.481
8	01-024021.0000	0.314
9	01-024042.0000	1.252
10a	01-024011.0000	42.979
10b	01-024011.0000	23.776
11	01-024029.0000	4.777
12	01-024015.0000	1.439
13	01-024005.0000	32.921
14	01-024005.1000	0.473
15	01-024025.0000	0.534
16	01-024028.0000	1.698
17	01-016023.0000	0.753
18	01-016035.0000	0.283
19	01-016005.0000	13.988
20	01-024010.0000	2.377
21	01-016008.0000	23.647
22	01-016025.0000	5.141
23a	01-016002.0000	1.716
23b	01-016002.0000	13.130
23c	01-016002.0000	5.163
24	01-016011.0000	19.862
25	01-016011.1000	4.540
26	01-015005.0000	39.306
27	01-015010.0000	67.025
28	01-013006.0000	20.225
29	01-013009.0000	10.832
30	01-013020.0000	6.690



-  Unit Boundary
-  Tax Parcels
-  Sections
-  Wiley A Unit Townships



**ECLIPSE  
RESOURCES**

## Wiley A Unit

**Total Unit Size: 397.145 Acres**

Adams Township, Monroe County

Date: 11/12/2019