



Ohio Department of Natural Resources

MIKE DEWINE, GOVERNOR

MARY MERTZ, DIRECTOR

Eric Vendel, Chief

Division of Oil and Gas Resources Management
2045 Morse Rd, Building F-2
Columbus, Ohio 43229
Phone: (614) 265-6922; Fax: (614) 265-6910

ORDER BY THE CHIEF

April 30, 2020

ORDER NO. 2020-109

**TO: Eclipse Resources I, LP
122 West John Carpenter Freeway, Suite 300
Irving, TX 75039**

**RE: Application for Unitization
Wiley B Unit
Monroe County, Ohio**

**SUBJECT: Order for Unit Operations of the Utica/Point Pleasant Formations for the
Wiley B Unit**

Pursuant to Ohio Revised Code ("R.C.") § 1509.28, the Chief of the Division of Oil and Gas Resources Management ("Chief" or "Division") makes the following Findings and issues the following Order with respect to Eclipse Resources I, LP's ("Eclipse") Application for Unit Operations for the Wiley B Unit:

DEFINITIONS:

As used in this order:

- 1) "Person" has the same meaning as in R.C. § 1509.01.
- 2) "Application" means the application of Eclipse Resources I, LP for Unit Operation of the Wiley B Unit received on December 12, 2019, consisting of a minimum of a Unit Agreement, Model Form Operating Agreement, relevant exhibits, and pre-filed testimony from a geologist, a reservoir engineer, and a landman, and includes all updates, amendments, and supplements to it.
- 3) "Royalty interest owner" means a person or the estate of a person, other than a working interest owner, who owns the right to or interest in any portion of the oil and/or gas, or proceeds from the sale thereof, from a tract.

- 4) "Working interest" means an interest in oil and/or gas in the unit area by virtue of a lease, operating agreement, fee title, or otherwise, including a carried interest, the owner of which is obligated to pay, either in cash or out of production or otherwise a portion of the unit expense.
- 5) "Working interest owner" means a person or the estate of a person who owns an interest in oil and/or gas in the unit area by virtue of a lease, operating agreement, fee title, or otherwise, including a carried interest, the owner of which is obligated to pay, either in cash or out of production or otherwise a portion of the unit expense. "Working interest owner" does not include an unleased mineral owner.
- 6) "Unleased mineral owner" means a royalty interest owner who owns oil and/or gas rights free of a lease or other instrument conveying all or any portion of the working interest in such rights to another. At the time of this order, the unleased mineral owners as identified by Eclipse include the persons listed on Exhibit A for the corresponding tracts in the exhibit.
- 7) "Consenting working interest owner" means any working interest owner who enters into an agreement with Eclipse pertaining to the operation of the Wiley B Unit.
- 8) "Non-consenting working interest owner" means a working interest owner who does not enter into an agreement with Eclipse pertaining to the operation of the Wiley B Unit. At the time of this order, the non-consenting working interest owners identified by Eclipse include those listed on Exhibit B for the corresponding tracts in the exhibit.
- 9) "Gas" has the same meaning as in R.C. § 1509.01.
- 10) "Oil" has the same meaning as in R.C. § 1509.01.
- 11) "Unit Area" means all of the lands, oil and gas leases and/or oil and gas interests of the tracts as shown in Exhibit C totaling 438.022 acres located in Adams Township, in Monroe County, Ohio as shown in Exhibit D.
- 12) "Unit Participation" means the ratio of the surface acreage of a specific tract in the unit area to the total surface acreage of the unit area as that total surface acreage is specified in paragraph one of the Plan for Unit Operations of this order.
- 13) "Gross Proceeds" means a share of the gross production of oil, gas, condensate, and natural gas liquids free of any and all cost of producing, gathering, storing, separating, treating, dehydrating, compressing, processing, transporting, marketing, or pipeline construction and maintenance. "Gross proceeds" does not include costs that result in enhancing the value of marketable oil, gas, condensate, natural gas liquids, or other products to receive a better price so long as the costs are the actual costs of such enhancement and an unleased

mineral rights owner's pro rata part of such cost is less than the amount of the enhanced value of the product.

- 14) "Net Proceeds" means the share of gross production of oil, gas, condensate, or natural gas liquids after payment of all costs of producing, gathering, storing, separating, treating, dehydrating, compressing, processing, transporting, and marketing and taxes.

BACKGROUND:

- 1) Eclipse filed the application pursuant to R.C. § 1509.28 to conduct unit operations of the Utica/Point Pleasant Formations. The unit operations will occur at an approximate true vertical depth located from fifty (50) feet above the top of the Utica Shale to fifty (50) feet below the base of the Point Pleasant Formation.
- 2) Pursuant to R.C. § 1509.28, the Division held a hearing on March 11, 2020, in Columbus, Ohio at the Ohio Department of Natural Resources ("ODNR"), to consider the need for the operation as a unit of an entire pool or part thereof. Eclipse employees provided testimony on the application and answered questions from Division staff.

FINDINGS:

- 1) Based on the application and testimony by Eclipse's employees, the Chief finds that Eclipse has established that it is the "owner," as that term is defined in R.C. § 1509.01(K), of greater than sixty-five percent (65%) of the land area overlying the pool in the Wiley B Unit as required by R.C. § 1509.28(A).
- 2) Based on the application and testimony by Eclipse's employees, the Chief finds that the operation of the Wiley B Unit is reasonably necessary to increase substantially the ultimate recovery of oil and gas.
- 3) Based on the application and testimony by Eclipse's employees, the Chief finds the value of the estimated additional recovery of oil or gas from the Wiley B Unit exceeds the estimated additional cost incident to conducting the operation of the Wiley B Unit.

ORDER:

IT IS HEREBY ORDERED:

Pursuant to R.C. § 1509.28, Eclipse is authorized to conduct operations within the Wiley B Unit in accordance with all of the following:

Plan for Unit Operations

- 1) The unit area is comprised of the tracts totaling 438.022 acres in Adams Township, in Monroe County, Ohio, as shown on Exhibit D.

- 2) Eclipse proposes to drill one (1) well in the Wiley B Unit for the purpose of recovering oil and gas. Eclipse shall drill at least one well to total measured depth as specified in the application in the unit area within twelve (12) months from the date of approval of this Order as prescribed in Paragraph 10 of this order. If Eclipse fails to drill at least one well to total measured depth as specified in the application in the unit area within twelve (12) months from the date of approval of this Order as prescribed in Paragraph 10 of this order, the Chief may revoke this order. In order to achieve the stated goal of substantially increasing the ultimate recovery of oil and gas from the Utica/Point Pleasant Formations within the unit area, Eclipse shall produce from one (1) well no later than two (2) years after the date of approval of this order. If Eclipse fails to drill, complete, and produce at least one (1) well in the unit area, the Chief may amend or terminate this order. Any additional wells permitted by the Chief for the Utica/Point Pleasant Formations in the unit area are subject to this order.
- 3) Evidence introduced by Eclipse at the Wiley B Unit hearing establishes that the Utica/Point Pleasant Formation uniformly underlies the unit area. Therefore, the allocated share of production to each tract shall be equal to that tract's unit participation.
- 4) Except as provided in Paragraph 9(d) of this order, all charges and credits made for investments in wells, tanks, pumps, machinery, materials, and equipment contributed to the Wiley B unit operations shall be allocated among the working interest owners of each tract based on the unit participation. The proportionate share of the expenses attributable to tracts of the unleased mineral owners shall be allocated to Eclipse and the working interest owners.
- 5) All unit operation expenses, including capital investment, shall be charged to, and paid by, Eclipse and working interest owners in amounts based on the unit participation plus their proportionate share of the expenses attributable to the tracts of unleased mineral owners. All unit operation expenses concerning wells and operating equipment shall be just and reasonable.
- 6) If necessary, Eclipse and the consenting working interest owners shall carry, or otherwise finance, any non-consenting working interest owners who are unable to meet their financial obligations in connection with the unit operations. Eclipse and all other consenting working interest owners' reasonable interest charge for carrying or financing the non-consenting working interest owners shall be determined by the terms of Eclipse's Unit Agreement and Model Form Operating Agreement for the Wiley B Unit. Once a specific cost is charged to the initial well, that same cost cannot be charged to subsequent wells in the unit area.
- 7) Eclipse shall supervise and conduct all unit operations. Each working interest owner shall have a voting interest equal to its Unit Participation. Approval of unit operations shall be subject to the terms of Eclipse's Unit Agreement and Model Form Operating Agreement for the Wiley B Unit.

- 8) Unit operations may commence as of 7:00 a.m. on the day following the date of approval of this order as prescribed in Paragraph 10 of this order. Once the initial well is placed into production, operations within the Wiley B Unit may continue as long as hydrocarbons are produced from any well in the unit area without a cessation of more than ninety (90) days, unless otherwise approved by the Chief in writing. The Wiley B Unit may be terminated if working interest owners owning at least fifty-one percent (51%) of the working interest in the unit area determine that the unit operations are no longer warranted. If the unit operations are so terminated, Eclipse shall provide written notice of the termination to the Division and to all unleased mineral owners. In addition to the notice of termination, Eclipse shall provide an affidavit to the Division attesting to the basis of the termination and all dates applicable to that basis. If termination of unit operations occurs prior to drilling and completing for production of one (1) well in the Wiley B Unit, the Chief may amend this order.
- 9) The following additional provisions are found to be appropriate:
 - a) No activity associated with the drilling, completion, or operation of the Wiley B Unit shall be conducted on the surface of any unleased property without the prior written consent of the owner of the surface rights of the unleased property.
 - b) Unleased mineral owners shall not incur liability for any personal or property damage associated with any drilling, testing, completing, producing, operating, or plugging and restoration activities within the Wiley B Unit.
 - c) Each unleased mineral owner shall receive a monthly cash payment equal to a one-eighth (1/8) share of the gross proceeds from production. Allocation of the one-eighth (1/8) share shall be based on the unit participation of each unleased mineral owner's tract. Eclipse shall make monthly cash payments to all unleased mineral owners at the same time the royalty interest owners are paid.
 - d) In addition to the cash payment specified in paragraph 9(c) of this Order, each unleased mineral owner shall receive a monthly cash payment equal to a seven-eighths (7/8) share of the net proceeds from production. Allocation of the seven-eighths (7/8) share shall be based on the unit participation of each unleased mineral owner's tract. After Eclipse recovers 200% of the cost of drilling, testing, and completing the initial well, Eclipse shall begin making the monthly payments to the unleased mineral owners for that well. For each additional well drilled in the unit area, Eclipse shall begin making monthly payments equal to seven-eighths (7/8) share of net proceeds from production to each unleased mineral owner once the working interest owners have recovered 150% of the cost of drilling, testing, and completing each additional well. Once a specific cost is charged to the initial well, that same cost cannot be charged to subsequent wells in the unit area.
 - e) Nothing in this order prohibits an unleased mineral owner from entering into a lease agreement with Eclipse or with any other person. An unleased mineral owner who

enters into a lease of their mineral interests with any person after the issuance of this order is no longer an unleased mineral owner under this order as of the effective date of the lease. Eclipse shall notify the Division upon the execution of a lease agreement with any unleased mineral owner who is subject to this order.

- f) Except as provided in Paragraph 9(d) of this order, no expenses shall be paid by an unleased mineral owner for drilling, testing, completing, producing, or operating any well in the unit area. Moreover, unleased mineral owners are not responsible for any costs related to plugging any well or any restoration in the unit area.
- g) If requested in writing by any unleased mineral owner or by any non-consenting working interest owner, or in any manner by the Division, Eclipse shall provide, not later than thirty (30) days after the request, any of the following:
 - i. A monthly statement of all costs incurred, together with the quantity of oil and gas produced, and the amount of proceeds realized from the sale of production during the preceding month; and
 - ii. Any authorization for expenditure (AFE) prepared by Eclipse; and
 - iii. A statement of all costs and expenses for purposes of Paragraphs 6 and 9(d) of this order.
- h) Eclipse shall notify the Division of the assignment or transfer of any of its working interest in the Wiley B Unit. If Eclipse assigns or transfers any of its working interest, the assignee or transferee shall comply with this order. Within sixty (60) days of the notice of assignment or transfer, Eclipse shall file a copy of the notice with the Monroe County (Ohio) Recorder's Offices, in the records of each of the tracts that are subject to this order and referenced in Exhibit D of this order. Eclipse shall submit a certification of the filing to the Division within fourteen (14) days of filing.
- i) Eclipse shall notify the Division if a person that is leased by Eclipse, or any other consenting working interest owner, for purposes of operating the Wiley B Unit becomes unleased. If a person becomes unleased, the person is an unleased owner under this order and paragraphs 9(c) and 9(d) of this order apply.

- j) Eclipse shall notify the Division if any consenting working interest owner revokes, rescinds, or otherwise terminates the agreement with Eclipse pertaining to the operation of the Wiley B Unit. If a consenting working interest owner revokes, rescinds, or otherwise terminates the agreement with Eclipse, the working interest owner becomes a non-consenting working interest owner pursuant to this order. Eclipse also shall notify the Division if any consenting working interest owner assigns or transfers all or part of its working interest in the Wiley B Unit. All such assignees or transferees are subject to this order.
 - k) Eclipse shall notify the Division if any non-consenting working interest owner enters into an agreement with Eclipse pertaining to the operation of the Wiley B Unit. If a non-consenting working interest owner enters into an agreement with Eclipse, the non-consenting working interest owner becomes a consenting working interest owner pursuant to this order.
 - l) If at any point Eclipse and consenting working interest owners own less than sixty-five (65%) of the unit, the Chief may amend or terminate this order.
- 10) This order becomes effective on the date Eclipse provides the Chief with final written approval of the unit operations as prescribed in this order by Eclipse and consenting working interest owners, and also by the royalty interest owners or, with respect to unleased acreage, unleased mineral owners of sixty-five percent (65%) of the acreage to be included in the unit. Unit operations may commence as set forth in Paragraph 8 of this Order. If Eclipse fails to provide all required approvals by October 30, 2020, the order is revoked, and the Chief shall provide notice of the revocation to Eclipse and to all persons listed in Exhibit C to this order.
 - 11) If this Chief's Order is appealed, the time periods specified in this order are tolled pending final determination of the appeal.
 - 12) Within twenty-one (21) days of this order becoming effective, Eclipse shall file a copy of this order with the Monroe County (Ohio) Recorder's Offices, in the records of each of the tracts that are subject to this order and referenced in Exhibit D of this order. Eclipse shall submit a certification of the filing to the Division within fourteen (14) days of filing. The certification shall include a reference to the volume and page number corresponding to each record where the Chief's Order is recorded.
 - 13) The Chief of the Division retains continuing jurisdiction over the Wiley B Unit as is consistent with the Chief's powers and duties as established by R.C. Chapter 1509 and Ohio Admin. Code 1501:9. The Chief reserves the right to amend or terminate this Order subsequent to the commencement of unit operations within the unit area.
 - 14) Except as specifically set forth in the terms of this order, nothing herein shall be construed as a release or waiver of any private right, obligation, duty, claim, or cause of action.

- 15) If there is a conflict between this Chief's Order and Eclipse's Unit Agreement and Model Form Operating Agreement attached to the application, this Chief's Order takes precedence.

April 30, 2020

Date

/s/ Eric Vendel

Eric Vendel, Chief

Division of Oil and Gas Resources Management

Addressee is hereby notified that this action is final and effective and may be appealed pursuant to Section 1509.36 of the Ohio Revised Code. If the Order is appealed to the Ohio Oil and Gas Commission, the appeal must be in writing and must set forth the Orders complained of and the grounds upon which the appeal is based. Such appeal must be filed with the Oil and Gas Commission, 2045 Morse Road, Building A-2, Columbus, Ohio 43229-6693, within thirty (30) days after receipt of this Order.

In addition, within three (3) days after the appeal is filed with the Oil and Gas Commission, notice of the filing must be submitted to Eric Vendel, Chief, Division of Oil and Gas Resources Management, Ohio Department of Natural Resources, 2045 Morse Road, Building F, Columbus, Ohio 43229-6693.

Enclosures: Exhibit A
Exhibit B
Exhibit C
Exhibit D

Exhibit A
Unleased Mineral Owners

Tract Number	Mineral Owner	Leased Yes or No	Decimal Interest in Tract	Surface Acres in Unit	Tract Participation in Unit	Tax Map Parcel ID	Tract Surface Use	Township	County	Address	City	State	Zip
6a	Gary C. Fulton	No	0.0555556	0.508	0.0011589	01-024011.0000	Agricultural Vacant	Adams	Monroe	6747 Bristlewood Dr., Unit 1A	Youngstown	OH	44512
45a	L.D. Jenkins	No	0.0156250	0.546	0.0012462	01-016002.0000	Agricultural Vacant	Adams	Monroe	204 Crown Colony Court	Edmond	OK	73034
45a	Billy Dean Postier	No	0.0156250	0.546	0.0012462	01-016002.0000	Agricultural Vacant	Adams	Monroe	413 El Chico Trl	Willow Park	TX	76087
45a	Linda Gay Hart	No	0.0156250	0.546	0.0012462	01-016002.0000	Agricultural Vacant	Adams	Monroe	7321 Normandy Rd	Fort Worth	TX	76112
45a	John Forest Riggs III	No	0.0208333	0.728	0.0016615	01-016002.0000	Agricultural Vacant	Adams	Monroe	136 E. Front St	Florence	CO	81226
45a	Martha Jane Riggs Johnson	No	0.0208333	0.728	0.0016615	01-016002.0000	Agricultural Vacant	Adams	Monroe	1600 Cindy Ct	Arlington	TX	76012
45a	Vivian Flor Hart	No	0.0625000	2.183	0.0049846	01-016002.0000	Agricultural Vacant	Adams	Monroe	4005 Knollwood Dr.	Austin	TX	78731
45a	Milton Ladoyt Ross	No	0.0416667	1.456	0.0033231	01-016002.0000	Agricultural Vacant	Adams	Monroe	2060 Willowpoint Rd.	Jacksboro	TX	76458
45a	Rebecca S. Box	No	0.0208333	0.728	0.0016615	01-016002.0000	Agricultural Vacant	Adams	Monroe	812 W 20th St	Odessa	TX	79763
45a	Alyse J. Cummard	No	0.0208333	0.728	0.0016615	01-016002.0000	Agricultural Vacant	Adams	Monroe	1347 E. Marilyn Ave	Mesa	TX	85204
45a	Michael H. Ross	No	0.0208333	0.728	0.0016615	01-016002.0000	Agricultural Vacant	Adams	Monroe	1246 E. 3rd St	Mesa	AZ	85203
45b	ODMA Resources, LLC	No	0.0714286	2.988	0.0068222	01-016002.0000	Agricultural Vacant	Adams	Monroe	5415 Woodville Road	Lectonia	OH	44431
45c	ODMA Resources, LLC	No	0.0714286	0.419	0.0009561	01-016002.0000	Agricultural Vacant	Adams	Monroe	5415 Woodville Road	Lectonia	OH	44431
46	L.D. Jenkins	No	0.0156250	0.054	0.0001235	01-016030.0000	Nurseries	Adams	Monroe	204 Crown Colony Court	Edmond	OK	73034
46	Billy Dean Postier	No	0.0156250	0.054	0.0001235	01-016030.0000	Nurseries	Adams	Monroe	413 El Chico Trl	Willow Park	TX	76087
46	Linda Gay Hart	No	0.0156250	0.054	0.0001235	01-016030.0000	Nurseries	Adams	Monroe	7321 Normandy Rd	Fort Worth	TX	76112
46	John Forest Riggs III	No	0.0208333	0.072	0.0001647	01-016030.0000	Nurseries	Adams	Monroe	136 E. Front St	Florence	CO	81226
46	Martha Jane Riggs Johnson	No	0.0208333	0.072	0.0001647	01-016030.0000	Nurseries	Adams	Monroe	1600 Cindy Ct	Arlington	TX	76012
46	Vivian Flor Hart	No	0.0625000	0.216	0.0004940	01-016030.0000	Nurseries	Adams	Monroe	4005 Knollwood Dr.	Austin	TX	78731
46	Milton Ladoyt Ross	No	0.0416667	0.144	0.0003293	01-016030.0000	Nurseries	Adams	Monroe	2060 Willowpoint Rd.	Jacksboro	TX	76458
46	Rebecca S. Box	No	0.0208333	0.072	0.0001647	01-016030.0000	Nurseries	Adams	Monroe	812 W 20th St	Odessa	TX	79763
46	Alyse J. Cummard	No	0.0208333	0.072	0.0001647	01-016030.0000	Nurseries	Adams	Monroe	1347 E. Marilyn Ave	Mesa	TX	85204
46	Michael H. Ross	No	0.0208333	0.072	0.0001647	01-016030.0000	Nurseries	Adams	Monroe	1246 E. 3rd St	Mesa	AZ	85203
47	L.D. Jenkins	No	0.0156250	0.030	0.0000688	01-016027.0000	Residential	Adams	Monroe	204 Crown Colony Court	Edmond	OK	73034
47	Billy Dean Postier	No	0.0156250	0.030	0.0000688	01-016027.0000	Residential	Adams	Monroe	413 El Chico Trl	Willow Park	TX	76087
47	Linda Gay Hart	No	0.0156250	0.030	0.0000688	01-016027.0000	Residential	Adams	Monroe	7321 Normandy Rd	Fort Worth	TX	76112
47	John Forest Riggs III	No	0.0208333	0.040	0.0000918	01-016027.0000	Residential	Adams	Monroe	136 E. Front St	Florence	CO	81226
47	Martha Jane Riggs Johnson	No	0.0208333	0.040	0.0000918	01-016027.0000	Residential	Adams	Monroe	1600 Cindy Ct	Arlington	TX	76012
47	Vivian Flor Hart	No	0.0625000	0.121	0.0002754	01-016027.0000	Residential	Adams	Monroe	4005 Knollwood Dr.	Austin	TX	78731
47	Milton Ladoyt Ross	No	0.0416667	0.080	0.0001836	01-016027.0000	Residential	Adams	Monroe	2060 Willowpoint Rd.	Jacksboro	TX	76458
47	Rebecca S. Box	No	0.0208333	0.040	0.0000918	01-016027.0000	Residential	Adams	Monroe	812 W 20th St	Odessa	TX	79763
47	Alyse J. Cummard	No	0.0208333	0.040	0.0000918	01-016027.0000	Residential	Adams	Monroe	1347 E. Marilyn Ave	Mesa	TX	85204
47	Michael H. Ross	No	0.0208333	0.040	0.0000918	01-016027.0000	Residential	Adams	Monroe	1246 E. 3rd St	Mesa	AZ	85203
48	L.D. Jenkins	No	0.0156250	0.003	0.0000057	01-016032.0000	Agricultural Vacant	Adams	Monroe	204 Crown Colony Court	Edmond	OK	73034
48	Billy Dean Postier	No	0.0156250	0.003	0.0000057	01-016032.0000	Agricultural Vacant	Adams	Monroe	413 El Chico Trl	Willow Park	TX	76087
48	Linda Gay Hart	No	0.0156250	0.003	0.0000057	01-016032.0000	Agricultural Vacant	Adams	Monroe	7321 Normandy Rd	Fort Worth	TX	76112
48	John Forest Riggs III	No	0.0208333	0.003	0.0000076	01-016032.0000	Agricultural Vacant	Adams	Monroe	136 E. Front St	Florence	CO	81226
48	Martha Jane Riggs Johnson	No	0.0208333	0.003	0.0000076	01-016032.0000	Agricultural Vacant	Adams	Monroe	1600 Cindy Ct	Arlington	TX	76012
48	Vivian Flor Hart	No	0.0625000	0.010	0.0000228	01-016032.0000	Agricultural Vacant	Adams	Monroe	4005 Knollwood Dr.	Austin	TX	78731
48	Milton Ladoyt Ross	No	0.0416667	0.007	0.0000152	01-016032.0000	Agricultural Vacant	Adams	Monroe	2060 Willowpoint Rd.	Jacksboro	TX	76458
48	Rebecca S. Box	No	0.0208333	0.003	0.0000076	01-016032.0000	Agricultural Vacant	Adams	Monroe	812 W 20th St	Odessa	TX	79763
48	Alyse J. Cummard	No	0.0208333	0.003	0.0000076	01-016032.0000	Agricultural Vacant	Adams	Monroe	1347 E. Marilyn Ave	Mesa	TX	85204
48	Michael H. Ross	No	0.0208333	0.003	0.0000076	01-016032.0000	Agricultural Vacant	Adams	Monroe	1246 E. 3rd St	Mesa	AZ	85203
49	L.D. Jenkins	No	0.0156250	0.040	0.0000902	01-016033.0000	Agricultural w/ Buildings	Adams	Monroe	204 Crown Colony Court	Edmond	OK	73034
49	Billy Dean Postier	No	0.0156250	0.040	0.0000902	01-016033.0000	Agricultural w/ Buildings	Adams	Monroe	413 El Chico Trl	Willow Park	TX	76087
49	Linda Gay Hart	No	0.0156250	0.040	0.0000902	01-016033.0000	Agricultural w/ Buildings	Adams	Monroe	7321 Normandy Rd	Fort Worth	TX	76112
49	John Forest Riggs III	No	0.0208333	0.053	0.0001203	01-016033.0000	Agricultural w/ Buildings	Adams	Monroe	136 E. Front St	Florence	CO	81226
49	Martha Jane Riggs Johnson	No	0.0208333	0.053	0.0001203	01-016033.0000	Agricultural w/ Buildings	Adams	Monroe	1600 Cindy Ct	Arlington	TX	76012
49	Vivian Flor Hart	No	0.0625000	0.158	0.0003609	01-016033.0000	Agricultural w/ Buildings	Adams	Monroe	4005 Knollwood Dr.	Austin	TX	78731
49	Milton Ladoyt Ross	No	0.0416667	0.105	0.0002406	01-016033.0000	Agricultural w/ Buildings	Adams	Monroe	2060 Willowpoint Rd.	Jacksboro	TX	76458
49	Rebecca S. Box	No	0.0208333	0.053	0.0001203	01-016033.0000	Agricultural w/ Buildings	Adams	Monroe	812 W 20th St	Odessa	TX	79763
49	Alyse J. Cummard	No	0.0208333	0.053	0.0001203	01-016033.0000	Agricultural w/ Buildings	Adams	Monroe	1347 E. Marilyn Ave	Mesa	TX	85204
49	Michael H. Ross	No	0.0208333	0.053	0.0001203	01-016033.0000	Agricultural w/ Buildings	Adams	Monroe	1246 E. 3rd St	Mesa	AZ	85203
51	The Saint Germain Foundation	No	0.1428571	0.855	0.0019516	01-016004.0000	Agricultural Vacant	Adams	Monroe	1120 Stonehedge Drive	Schaumburg	IL	60194-1323
51	Kimberly A. Szczepanski	No	0.0105820	0.063	0.0001446	01-016004.0000	Agricultural Vacant	Adams	Monroe	3036 48th Avenue Drive W.	Bradenton	FL	34207
51	Brian L. Shull	No	0.0105820	0.063	0.0001446	01-016004.0000	Agricultural Vacant	Adams	Monroe	1504 S. 5th Ave.	Ozark	MO	65721

51	Renee M. Carretta	No	0.0052910	0.032	0.0000723	01-016004.0000	Agricultural Vacant	Adams	Monroe	8404 Brandeis Cir. W.	Sarasota	FL	34243
51	Keith J. Carretta	No	0.0052910	0.032	0.0000723	01-016004.0000	Agricultural Vacant	Adams	Monroe	1013 Gordon Sq. NE	Bolivar	OH	44612
51	Richard Walter Tarbet	No	0.0873016	0.522	0.0011927	01-016004.0000	Agricultural Vacant	Adams	Monroe	404 Deer Spring Ln.	Simpsonville	SC	29680
51	Suzanne Marie Montgomery	No	0.0873016	0.522	0.0011927	01-016004.0000	Agricultural Vacant	Adams	Monroe	59300 Lockwood Rd.	Shadyside	OH	43947
51	Jack Ethan Groves	No	0.0753968	0.451	0.0010300	01-016004.0000	Agricultural Vacant	Adams	Monroe	55701 Belmont Ridge Road	Beallsville	OH	43716
51	Jill Elaine Sabatino	No	0.0753968	0.451	0.0010300	01-016004.0000	Agricultural Vacant	Adams	Monroe	56953 W. 53rd St.	Shadyside	OH	43947
51	Deborah Ellen Johnson	No	0.0158730	0.095	0.0002168	01-016004.0000	Agricultural Vacant	Adams	Monroe	10859 Crestwood Dr.	Kirtland	OH	44094
51	Jane Sweeny	No	0.0158730	0.095	0.0002168	01-016004.0000	Agricultural Vacant	Adams	Monroe	8330 Corral Cir.	Novelty	OH	44072
51	Ronald L. Fosnot	No	0.0158730	0.095	0.0002168	01-016004.0000	Agricultural Vacant	Adams	Monroe	11064 Thwing Rd.	Chardon	OH	44024
51	Janet Snodgrass	No	0.0238095	0.142	0.0003253	01-016004.0000	Agricultural Vacant	Adams	Monroe	1488 Davista Ave.	Madison	OH	44057
51	Carol Kock	No	0.0238095	0.142	0.0003253	01-016004.0000	Agricultural Vacant	Adams	Monroe	953 Villeroy Greens Drive	Sun City Center	FL	33573
51	Vera Fosnot	No	0.0595238	0.356	0.0008132	01-016004.0000	Agricultural Vacant	Adams	Monroe	10468 Ivy Chase	Plain City	OH	43064
51	James Fosnot	No	0.0595238	0.356	0.0008132	01-016004.0000	Agricultural Vacant	Adams	Monroe	66535 Ault Dr.	Saint Clairsville	OH	43950
51	JoEllen Atkins Plotner	No	0.1428571	0.855	0.0019516	01-016004.0000	Agricultural Vacant	Adams	Monroe	8707 Ottawa Trl.	Howard City	MI	49329
51	Marjory Ann Waite	No	0.0357143	0.214	0.0004879	01-016004.0000	Agricultural Vacant	Adams	Monroe	702 E. Dogwood Dr.	Mebane	NC	27302
51	William Allen Filby	No	0.0357143	0.214	0.0004879	01-016004.0000	Agricultural Vacant	Adams	Monroe	514 Americas Way	Box Elder	SD	57719
51	Janet Vera Lenger	No	0.0357143	0.214	0.0004879	01-016004.0000	Agricultural Vacant	Adams	Monroe	11461 Wake Drive	Allendale	MI	49401
51	Suzanne Filby-Clark	No	0.0357143	0.214	0.0004879	01-016004.0000	Agricultural Vacant	Adams	Monroe	906 Giddings Ave. SE	Grand Rapids	MI	49506
53	The Saint Germain Foundation	No	0.1428571	4.107	0.0093766	01-015010.0000	Agricultural w/ Buildings	Adams	Monroe	1120 Stonehedge Drive	Schaumburg	IL	60194-1323
53	Kimberly A. Szczepanski	No	0.0105820	0.304	0.0006946	01-015010.0000	Agricultural w/ Buildings	Adams	Monroe	3036 48th Avenue Drive W.	Bradenton	FL	34207
53	Brian L. Shull	No	0.0105820	0.304	0.0006946	01-015010.0000	Agricultural w/ Buildings	Adams	Monroe	1504 S. 5th Ave.	Ozark	MO	65721
53	Renee M. Carretta	No	0.0052910	0.152	0.0003473	01-015010.0000	Agricultural w/ Buildings	Adams	Monroe	8404 Brandeis Cir. W.	Sarasota	FL	34243
53	Keith J. Carretta	No	0.0052910	0.152	0.0003473	01-015010.0000	Agricultural w/ Buildings	Adams	Monroe	1013 Gordon Sq. NE	Bolivar	OH	44612
53	Richard Walter Tarbet	No	0.0873016	2.510	0.0057301	01-015010.0000	Agricultural w/ Buildings	Adams	Monroe	404 Deer Spring Ln.	Simpsonville	SC	29680
53	Suzanne Marie Montgomery	No	0.0873016	2.510	0.0057301	01-015010.0000	Agricultural w/ Buildings	Adams	Monroe	59300 Lockwood Rd.	Shadyside	OH	43947
53	Jack Ethan Groves	No	0.0753968	2.168	0.0049487	01-015010.0000	Agricultural w/ Buildings	Adams	Monroe	55701 Belmont Ridge Road	Beallsville	OH	43716
53	Jill Elaine Sabatino	No	0.0753968	2.168	0.0049487	01-015010.0000	Agricultural w/ Buildings	Adams	Monroe	56953 W. 53rd St.	Shadyside	OH	43947
53	Deborah Ellen Johnson	No	0.0158730	0.456	0.0010418	01-015010.0000	Agricultural w/ Buildings	Adams	Monroe	10859 Crestwood Dr.	Kirtland	OH	44094
53	Jane Sweeny	No	0.0158730	0.456	0.0010418	01-015010.0000	Agricultural w/ Buildings	Adams	Monroe	8330 Corral Cir.	Novelty	OH	44072
53	Ronald L. Fosnot	No	0.0158730	0.456	0.0010418	01-015010.0000	Agricultural w/ Buildings	Adams	Monroe	11064 Thwing Rd.	Chardon	OH	44024
53	Janet Snodgrass	No	0.0238095	0.685	0.0015628	01-015010.0000	Agricultural w/ Buildings	Adams	Monroe	1488 Davista Ave.	Madison	OH	44057
53	Carol Kock	No	0.0238095	0.685	0.0015628	01-015010.0000	Agricultural w/ Buildings	Adams	Monroe	953 Villeroy Greens Drive	Sun City Center	FL	33573
53	Vera Fosnot	No	0.0595238	1.711	0.0039069	01-015010.0000	Agricultural w/ Buildings	Adams	Monroe	10468 Ivy Chase	Plain City	OH	43064
53	James Fosnot	No	0.0595238	1.711	0.0039069	01-015010.0000	Agricultural w/ Buildings	Adams	Monroe	66535 Ault Dr.	Saint Clairsville	OH	43950
53	JoEllen Atkins Plotner	No	0.1428571	4.107	0.0093766	01-015010.0000	Agricultural w/ Buildings	Adams	Monroe	8707 Ottawa Trl.	Howard City	MI	49329
53	Marjory Ann Waite	No	0.0357143	1.027	0.0023441	01-015010.0000	Agricultural w/ Buildings	Adams	Monroe	702 E. Dogwood Dr.	Mebane	NC	27302
53	William Allen Filby	No	0.0357143	1.027	0.0023441	01-015010.0000	Agricultural w/ Buildings	Adams	Monroe	514 Americas Way	Box Elder	SD	57719
53	Janet Vera Lenger	No	0.0357143	1.027	0.0023441	01-015010.0000	Agricultural w/ Buildings	Adams	Monroe	11461 Wake Drive	Allendale	MI	49401
53	Suzanne Filby-Clark	No	0.0357143	1.027	0.0023441	01-015010.0000	Agricultural w/ Buildings	Adams	Monroe	906 Giddings Ave. SE	Grand Rapids	MI	49506
57	Petruhl LLC	No	0.0083333	0.075	0.0001723	01-013006.0000	Residential	Adams	Monroe	563 Wards Chapel Road	Eatonton	GA	31024
57	Analisa Tares	No	0.0083333	0.075	0.0001723	01-013006.0000	Residential	Adams	Monroe	1284 Hollywood Avenue	Columbus	OH	43212
57	George Edward Friebertshouser	No	0.0041667	0.038	0.0000862	01-013006.0000	Residential	Adams	Monroe	1104 Madison Ave	Redwood City	CA	94061
57	Willene F Cook	No	0.0041667	0.038	0.0000862	01-013006.0000	Residential	Adams	Monroe	429 N. Bacon Dr	Boise	ID	83712
57	James M. Ingram	No	0.0055556	0.050	0.0001149	01-013006.0000	Residential	Adams	Monroe	4343 Lebanon Pike Apt T623	Hermitage	TN	37076
57	Sandell Ray Waite	No	0.0027778	0.025	0.0000574	01-013006.0000	Residential	Adams	Monroe	728 Rachel Drive	Goodlettsville	TN	37072
57	Karen Waite Stilts	No	0.0013889	0.013	0.0000287	01-013006.0000	Residential	Adams	Monroe	250 Hatcher Rd.	Mount Juliet	TN	37122
57	Brian Kirk Waite	No	0.0013889	0.013	0.0000287	01-013006.0000	Residential	Adams	Monroe	5717 Greer Road	Goodlettsville	TN	37072
57	Jack Statler	No	0.0451389	0.409	0.0009333	01-013006.0000	Residential	Adams	Monroe	15436 N 64th St Apt 1116	Scottsdale	AZ	85254
57	Jacqueline Christfor	No	0.0150463	0.136	0.0003111	01-013006.0000	Residential	Adams	Monroe	8 Boulevard Pasteur .0600	Nice	France	
57	Phillip Arnold Herbold	No	0.0150463	0.136	0.0003111	01-013006.0000	Residential	Adams	Monroe	1 Place Pin 063B90	Berre les Alps	France	
57	Patricia Mary Herbold	No	0.0150463	0.136	0.0003111	01-013006.0000	Residential	Adams	Monroe	8 Boulevard Pasteur .0600	Nice	France	
57	Sonya Kay Herbold Zink	No	0.0225694	0.204	0.0004667	01-013006.0000	Residential	Adams	Monroe	3922 Pegg Avenue	Columbus	OH	43214
57	Donald Earl Kelley	No	0.0451389	0.409	0.0009333	01-013006.0000	Residential	Adams	Monroe	110 Freemant Ct	South Point	OH	45680
57	Richard Harold Kelley	No	0.0451389	0.409	0.0009333	01-013006.0000	Residential	Adams	Monroe	5347 Mapleton St	Clemmons	NC	27012
57	Erin Pritchett	No	0.0138889	0.126	0.0002872	01-013006.0000	Residential	Adams	Monroe	35 Rock Run Road	St. Marys	WV	26170
57	Crystal Malone	No	0.0138889	0.126	0.0002872	01-013006.0000	Residential	Adams	Monroe	35 Rock Run Road	St. Marys	WV	26170
57	Teresa Malone	No	0.0138889	0.126	0.0002872	01-013006.0000	Residential	Adams	Monroe	4807 22nd St.	Bradenton	FL	34207
57	Leah Wells	No	0.0138889	0.126	0.0002872	01-013006.0000	Residential	Adams	Monroe	4800 18th St. W. Apt. A302	Bradenton	FL	34205
57	Elizabeth Tracy Daniels Willauer	No	0.0138889	0.126	0.0002872	01-013006.0000	Residential	Adams	Monroe	132 Edison Dr	Huntington	WV	25705

57	Dorothea E. Hogue	No	0.0277778	0.252	0.0005744	01-013006.0000	Residential	Adams	Monroe	8787 Easy St. NW	Massillon	OH	44646
57	Lois L. Tracy	No	0.0277778	0.252	0.0005744	01-013006.0000	Residential	Adams	Monroe	135 Rolling Park Drive N	Massillon	OH	44647
57	Frances D. Tracy	No	0.0051440	0.047	0.0001064	01-013006.0000	Residential	Adams	Monroe	270 Greenleaf Circle	Myrtle Beach	SC	29579
57	Lisa Ann Wells and Wayne Kenneth Wells	No	0.0020576	0.019	0.0000425	01-013006.0000	Residential	Adams	Monroe	16908 Cabarrus Rd	Midland	NC	28227
57	Deni Buffmyer	No	0.0020576	0.019	0.0000425	01-013006.0000	Residential	Adams	Monroe	270 Greenleaf Circle	Myrtle Beach	SC	29579
57	Tracy Lee Jackson	No	0.0092593	0.084	0.0001915	01-013006.0000	Residential	Adams	Monroe	11370 Highland Park	Logan	OH	43138
57	Madelyn C. Archer	No	0.0185185	0.168	0.0003829	01-013006.0000	Residential	Adams	Monroe	314 Fair St	Middlebourne	WV	26149
57	Robert L. Archer	No	0.0185185	0.168	0.0003829	01-013006.0000	Residential	Adams	Monroe	104 Batallion Ave	Middlebourne	WV	26170
57	Phillip Lee Tracy	No	0.0030864	0.028	0.0000638	01-013006.0000	Residential	Adams	Monroe	54 Prosperous Ln	Montrose	WV	26283
57	Ernest Cline Tracy	No	0.0030864	0.028	0.0000638	01-013006.0000	Residential	Adams	Monroe	Rt 1, 614 Henry Camp Rd	St. Marys	WV	26170
57	Unknown Heirs of Jesse T. Bennett	No	0.0729167	0.660	0.0015077	01-013006.0000	Residential	Adams	Monroe	Unknown	Unknown	Unknown	Unknown
57	Church of Christ, Alhambra California	No	0.0104167	0.094	0.0002154	01-013006.0000	Residential	Adams	Monroe	1609 West Alhambra Road	Alhambra	CA	91801
57	Dale Schory	No	0.0020833	0.019	0.0000431	01-013006.0000	Residential	Adams	Monroe	9 S. Salford Street	Philadelphia	PA	19139-3125
57	Glen M. Schory	No	0.0020833	0.019	0.0000431	01-013006.0000	Residential	Adams	Monroe	3574 Melrose Dr, Unit K4	Wooster	OH	44961
57	Cheryl Knight	No	0.0020833	0.019	0.0000431	01-013006.0000	Residential	Adams	Monroe	14 Laurent Rd.	Salem	MA	1970
57	Eric Kelley	No	0.0020833	0.019	0.0000431	01-013006.0000	Residential	Adams	Monroe	5 Purchase St.	Salem	MA	1970
57	Maudeann T. McKendree	No	0.0166667	0.151	0.0003446	01-013006.0000	Residential	Adams	Monroe	PO Box 953	Lake Panasoffkee	FL	33538
57	Melvin Grimm	No	0.0166667	0.151	0.0003446	01-013006.0000	Residential	Adams	Monroe	5001 East Main St	Mesa	AZ	85205
57	Beverly Carol Frederick	No	0.0075000	0.068	0.0001551	01-013006.0000	Residential	Adams	Monroe	4027 Williford Way	Spring Hill	TN	37174
57	Karen Elaine Sampson	No	0.0050000	0.045	0.0001034	01-013006.0000	Residential	Adams	Monroe	435 Salem Ridge Court	McDonough	GA	30253
57	Ronald Stephen Frederick	No	0.0041667	0.038	0.0000862	01-013006.0000	Residential	Adams	Monroe	1114 Strathclyde Way	McDonough	GA	30253
57	Paul Tracy	No	0.0041667	0.038	0.0000862	01-013006.0000	Residential	Adams	Monroe	907 Federal Ave.	Zanesville	OH	43701
57	Patti Lou Ellis	No	0.0083333	0.075	0.0001723	01-013006.0000	Residential	Adams	Monroe	1373 S. Hague Ave	Columbus	OH	43204
59	Petruhl LLC	No	0.0083333	0.027	0.0000612	01-013008.1000	Agricultural Vacant	Adams	Monroe	563 Wards Chapel Road	Eatonton	GA	31024
59	Analisa Traes	No	0.0083333	0.027	0.0000612	01-013008.1000	Agricultural Vacant	Adams	Monroe	1284 Hollywood Avenue	Columbus	OH	43212
59	George Edward Friebertshouser	No	0.0041667	0.013	0.0000306	01-013008.1000	Agricultural Vacant	Adams	Monroe	1104 Madison Ave	Redwood City	CA	94061
59	Willene F Cook	No	0.0041667	0.013	0.0000306	01-013008.1000	Agricultural Vacant	Adams	Monroe	429 N. Bacon Dr	Boise	ID	83712
59	James M. Ingram	No	0.0055556	0.018	0.0000408	01-013008.1000	Agricultural Vacant	Adams	Monroe	4343 Lebanon Pike Apt T623	Hermitage	TN	37076
59	Sandell Ray Waite	No	0.0027778	0.009	0.0000204	01-013008.1000	Agricultural Vacant	Adams	Monroe	728 Rachel Drive	Goodlettsville	TN	37072
59	Karen Waite Stilts	No	0.0013889	0.004	0.0000102	01-013008.1000	Agricultural Vacant	Adams	Monroe	250 Hatcher Rd.	Mount Juliet	TN	37122
59	Brian Kirk Waite	No	0.0013889	0.004	0.0000102	01-013008.1000	Agricultural Vacant	Adams	Monroe	5717 Greer Road	Goodlettsville	TN	37072
59	Jack Statler	No	0.0451389	0.145	0.0003316	01-013008.1000	Agricultural Vacant	Adams	Monroe	15436 N 64th St Apt 1116	Scottsdale	AZ	85254
59	Jacqueline Christfor	No	0.0150463	0.048	0.0001105	01-013008.1000	Agricultural Vacant	Adams	Monroe	8 Boulevard Pasteur .0600	Nice	France	
59	Phillip Arnold Herbold	No	0.0150463	0.048	0.0001105	01-013008.1000	Agricultural Vacant	Adams	Monroe	1 Place Pin 063B90	Berre les Alps	France	
59	Patricia Mary Herbold	No	0.0150463	0.048	0.0001105	01-013008.1000	Agricultural Vacant	Adams	Monroe	8 Boulevard Pasteur .0600	Nice	France	
59	Sonya Kay Herbold Zink	No	0.0225694	0.073	0.0001658	01-013008.1000	Agricultural Vacant	Adams	Monroe	3922 Pegg Avenue	Columbus	OH	43214
59	Donald Earl Kelley	No	0.0451389	0.145	0.0003316	01-013008.1000	Agricultural Vacant	Adams	Monroe	110 Freemant Ct	South Point	OH	45680
59	Richard Harold Kelley	No	0.0451389	0.145	0.0003316	01-013008.1000	Agricultural Vacant	Adams	Monroe	5347 Mapleton St	Clemmons	NC	27012
59	Erin Pritchett	No	0.0138889	0.045	0.0001020	01-013008.1000	Agricultural Vacant	Adams	Monroe	35 Rock Run Road	St. Marys	WV	26170
59	Crystal Malone	No	0.0138889	0.045	0.0001020	01-013008.1000	Agricultural Vacant	Adams	Monroe	35 Rock Run Road	St. Marys	WV	26170
59	Teresa Malone	No	0.0138889	0.045	0.0001020	01-013008.1000	Agricultural Vacant	Adams	Monroe	4807 22nd St.	Bradenton	FL	34207
59	Leah Wells	No	0.0138889	0.045	0.0001020	01-013008.1000	Agricultural Vacant	Adams	Monroe	4800 18th St. W. Apt. A302	Bradenton	FL	34205
59	Elizabeth Tracy Daniels Willauer	No	0.0138889	0.045	0.0001020	01-013008.1000	Agricultural Vacant	Adams	Monroe	132 Edison Dr	Huntington	WV	25705
59	Dorothea E. Hogue	No	0.0277778	0.089	0.0002041	01-013008.1000	Agricultural Vacant	Adams	Monroe	8787 Easy St. NW	Massillon	OH	44646
59	Lois L. Tracy	No	0.0277778	0.089	0.0002041	01-013008.1000	Agricultural Vacant	Adams	Monroe	135 Rolling Park Drive N	Massillon	OH	44647
59	Frances D. Tracy	No	0.0051440	0.017	0.0000378	01-013008.1000	Agricultural Vacant	Adams	Monroe	270 Greenleaf Circle	Myrtle Beach	SC	29579
59	Lisa Ann Wells and Wayne Kenneth Wells	No	0.0020576	0.007	0.0000151	01-013008.1000	Agricultural Vacant	Adams	Monroe	16908 Cabarrus Rd	Midland	NC	28227
59	Deni Buffmyer	No	0.0020576	0.007	0.0000151	01-013008.1000	Agricultural Vacant	Adams	Monroe	270 Greenleaf Circle	Myrtle Beach	SC	29579
59	Tracy Lee Jackson	No	0.0092593	0.030	0.0000680	01-013008.1000	Agricultural Vacant	Adams	Monroe	11370 Highland Park	Logan	OH	43138
59	Madelyn C. Archer	No	0.0185185	0.060	0.0001360	01-013008.1000	Agricultural Vacant	Adams	Monroe	314 Fair St	Middlebourne	WV	26149
59	Robert L. Archer	No	0.0185185	0.060	0.0001360	01-013008.1000	Agricultural Vacant	Adams	Monroe	104 Batallion Ave	Middlebourne	WV	26170
59	Phillip Lee Tracy	No	0.0030864	0.010	0.0000227	01-013008.1000	Agricultural Vacant	Adams	Monroe	54 Prosperous Ln	Montrose	WV	26283
59	Ernest Cline Tracy	No	0.0030864	0.010	0.0000227	01-013008.1000	Agricultural Vacant	Adams	Monroe	Rt 1, 614 Henry Camp Rd	St. Marys	WV	26170
59	Unknown Heirs of Jesse T. Bennett	No	0.0729167	0.235	0.0005357	01-013008.1000	Agricultural Vacant	Adams	Monroe	Unknown	Unknown	Unknown	Unknown
59	Church of Christ, Alhambra California	No	0.0104167	0.034	0.0000765	01-013008.1000	Agricultural Vacant	Adams	Monroe	1609 West Alhambra Road	Alhambra	CA	91801
59	Dale Schory	No	0.0020833	0.007	0.0000153	01-013008.1000	Agricultural Vacant	Adams	Monroe	9 S. Salford Street	Philadelphia	PA	19139-3125
59	Glen M. Schory	No	0.0020833	0.007	0.0000153	01-013008.1000	Agricultural Vacant	Adams	Monroe	3574 Melrose Dr, Unit K4	Wooster	OH	44961

59	Cheryl Knight	No	0.0020833	0.007	0.0000153	01-013008.1000	Agricultural Vacant	Adams	Monroe	14 Laurent Rd.	Salem	MA	1970
59	Eric Kelley	No	0.0020833	0.007	0.0000153	01-013008.1000	Agricultural Vacant	Adams	Monroe	5 Purchase St.	Salem	MA	1970
59	Maudeann T. McKendree	No	0.0166667	0.054	0.0001224	01-013008.1000	Agricultural Vacant	Adams	Monroe	PO Box 953	Lake Panasoffkee	FL	33538
59	Melvin Grimm	No	0.0166667	0.054	0.0001224	01-013008.1000	Agricultural Vacant	Adams	Monroe	5001 East Main St	Mesa	AZ	85205
59	Beverly Carol Frederick	No	0.0075000	0.024	0.0000551	01-013008.1000	Agricultural Vacant	Adams	Monroe	4027 Williford Way	Spring Hill	TN	37174
59	Karen Elaine Sampson	No	0.0050000	0.016	0.0000367	01-013008.1000	Agricultural Vacant	Adams	Monroe	435 Salem Ridge Court	McDonough	GA	30253
59	Ronald Stephen Frederick	No	0.0041667	0.013	0.0000306	01-013008.1000	Agricultural Vacant	Adams	Monroe	1114 Strathclyde Way	McDonough	GA	30253
59	Paul Tracy	No	0.0041667	0.013	0.0000306	01-013008.1000	Agricultural Vacant	Adams	Monroe	907 Federal Ave.	Zanesville	OH	43701
59	Patti Lou Ellis	No	0.0083333	0.027	0.0000612	01-013008.1000	Agricultural Vacant	Adams	Monroe	1373 S. Hague Ave	Columbus	OH	43204
			Total Unleased Acres:	56.748	0.1295542								

Total Unit Acres:	438.022
--------------------------	----------------

Exhibit B
Non-Consenting Working Interest Owners

Tract Number	Uncommitted Working Interest Owner	Address	City	State	Zip	Leased Yes or No	Decimal Interest in Tract	Surface Acres in Unit	Tract Participation in Unit	Tax Map Parcel ID	Township	County
45a	L.D. Jenkins	204 Crown Colony Court	Edmond	OK	73034	Yes	0.0468750	1.638	0.0037385	01-016002.0000	Adams	Monroe
46	L.D. Jenkins	204 Crown Colony Court	Edmond	OK	73034	Yes	0.0468750	0.162	0.0003705	01-016030.0000	Adams	Monroe
47	L.D. Jenkins	204 Crown Colony Court	Edmond	OK	73034	Yes	0.0468750	0.090	0.0002065	01-016027.0000	Adams	Monroe
48	L.D. Jenkins	204 Crown Colony Court	Edmond	OK	73034	Yes	0.0468750	0.008	0.0000171	01-016032.0000	Adams	Monroe
49	L.D. Jenkins	204 Crown Colony Court	Edmond	OK	73034	Yes	0.0468750	0.119	0.0002706	01-016033.0000	Adams	Monroe
Total Uncommitted Acres:								2.016	0.0046033			
Total Unit Acres:								438.022				

Exhibit C

Tract Number	Mineral Owner	Leased Yes or No	Surface Acres in Unit	Decimal Interest in Tract	Net Acres in Unit	Tract Participation in Unit	Tax Map Parcel ID	Township	County	Committed Working Interest Percentage	Applicant Working Interest Percentage	L.D Jenkins Working Interest Percentage	Address	City	State	Zip
1	Michael J. Wiley and Barbara L. Wiley	Yes	2.352	1.000000	2.352	0.0053696	01-024007.0000	Adams	Monroe	1.0000000	1.0000000	0.0000000	45293 Henthorn Road	Woodsfield	OH	43915
2	Michael J. Wiley and Barbara L. Wiley	Yes	10.906	1.000000	10.906	0.0248983	01-023022.0000	Adams	Monroe	1.0000000	1.0000000	0.0000000	45293 Henthorn Road	Woodsfield	OH	43915
3	Ronnie E. Taylor and Maria A. Jones-Taylor	Yes	0.683	1.000000	0.683	0.0015593	01-023045.0000	Adams	Monroe	1.0000000	1.0000000	0.0000000	45559 Henthorn Road	Woodsfield	OH	43793
4	J&D Land Group, Ltd.	Yes	22.384	1.000000	22.384	0.0511025	01-024006.0000	Adams	Monroe	1.0000000	1.0000000	0.0000000	6398 Country Road 203	Millersburg	OH	44654
5	Matthew R. Hoover and Stephanie C. Hoover	Yes	20.290	1.000000	20.290	0.0463219	01-023015.0000	Adams	Monroe	1.0000000	1.0000000	0.0000000	45595 Henthorn Road	Woodsfield	OH	43793
6a	Fulton Family Partnership	Yes	9.137	0.6666667	6.091	0.0139065	01-024011.0000	Adams	Monroe	1.0000000	1.0000000	0.0000000	3243 Yellow Creek Road	Akron	OH	44333
	Keith Fulton and Diane Fulton	Yes		0.0555556	0.508	0.0011589	01-024011.0000	Adams	Monroe	1.0000000	1.0000000	0.0000000	360 East Clark Street	East Palestine	OH	44413
	Carolyn M. Fulton	Yes		0.0555556	0.508	0.0011589	01-024011.0000	Adams	Monroe	1.0000000	1.0000000	0.0000000	545 North Walnut Street	East Palestine	OH	44413
	Joan Makley and Tod Makley	Yes		0.1666667	1.523	0.0034766	01-024011.0000	Adams	Monroe	1.0000000	1.0000000	0.0000000	3235 Sugarloaf Key Rd., Apt. 12A	Punta Gorda	FL	33955
6b	Fulton Family Partnership	Yes	1.231	1.000000	1.231	0.0028104	01-024011.0000	Adams	Monroe	1.0000000	1.0000000	0.0000000	6747 Bristlewood Dr., Unit 1A	Youngstown	OH	44512
7	Cheryl L. Kline	Yes	3.485	1.000000	3.485	0.0079562	01-023005.0000	Adams	Monroe	1.0000000	1.0000000	0.0000000	3243 Yellow Creek Road	Akron	OH	44333
8	Glenn R. Darrah and Kathie D. Darrah	Yes	33.979	1.000000	33.979	0.0775737	01-024021.0000	Adams	Monroe	1.0000000	1.0000000	0.0000000	45116 Flauhaus Ridge Road	Woodsfield	OH	43793
9	Glenn R. Darrah and Kathie D. Darrah	Yes	3.039	1.000000	3.039	0.0069380	01-024019.0000	Adams	Monroe	1.0000000	1.0000000	0.0000000	44863 State Route 78	Woodsfield	OH	43793
10	Golden Eagle Resources II, LLC	Yes	0.017	0.7500000	0.013	0.0000291	01-023002.0000	Adams	Monroe	1.0000000	1.0000000	0.0000000	44863 State Route 78	Woodsfield	OH	43793
	Bridget Keeton	Yes		0.0833333	0.001	0.0000032	01-023002.0000	Adams	Monroe	1.0000000	1.0000000	0.0000000	1801 Smith Street, Suite 2000	Houston	TX	77002
	Ashley Campbell	Yes		0.0833333	0.001	0.0000032	01-023002.0000	Adams	Monroe	1.0000000	1.0000000	0.0000000	185 McGlaughlin Road	Adena	OH	43901
	Walker Crum	Yes		0.0833333	0.001	0.0000032	01-023002.0000	Adams	Monroe	1.0000000	1.0000000	0.0000000	45308 State Route 78	Woodsfield	OH	43793
11	Phillip C. Persinger	Yes	6.866	1.000000	6.866	0.0156750	01-024026.0000	Adams	Monroe	1.0000000	1.0000000	0.0000000	45308 State Route 78	Woodsfield	OH	43793
12	Joseph B. Hise, Sr.	Yes	1.343	1.000000	1.343	0.0030661	01-024041.0000	Adams	Monroe	1.0000000	1.0000000	0.0000000	11323 Torrey Pines Drive	Riverview	FL	33569
13	Steven W. Swallie	Yes	14.480	1.000000	14.480	0.0330577	01-024029.0000	Adams	Monroe	1.0000000	1.0000000	0.0000000	44844 State Route 78	Woodsfield	OH	43793
14	Jodi Shafer	Yes	1.338	1.000000	1.338	0.0030546	01-024012.0000	Adams	Monroe	1.0000000	1.0000000	0.0000000	44659 State Route 78	Woodsfield	OH	43793
15	Joseph B. Hise, Sr. and Della M. Hise	Yes	1.125	1.000000	1.125	0.0025684	01-024038.0000	Adams	Monroe	1.0000000	1.0000000	0.0000000	44757 State Route 78	Woodsfield	OH	43793
16	Joseph B. Hise, Sr.	Yes	6.492	1.000000	6.492	0.0148212	01-024008.0000	Adams	Monroe	1.0000000	1.0000000	0.0000000	664 Maple Avenue	New Martinsville	WV	26155
17	Donald W. Bayes	Yes	0.025	1.000000	0.025	0.0000571	01-024005.1000	Adams	Monroe	1.0000000	1.0000000	0.0000000	44844 State Route 78	Woodsfield	OH	43793
18	Steven W. Swallie	Yes	2.161	1.000000	2.161	0.0049335	01-024015.0000	Adams	Monroe	1.0000000	1.0000000	0.0000000	45260 Henthorn Road	Woodsfield	OH	43793
19	Donald W. Bayes	Yes	0.016	1.000000	0.016	0.0000365	01-024005.0000	Adams	Monroe	1.0000000	1.0000000	0.0000000	44659 State Route 78	Woodsfield	OH	43793
20	Karanaida Simmons	Yes	10.071	0.500000	5.036	0.0114960	01-024001.0000	Adams	Monroe	1.0000000	1.0000000	0.0000000	45260 Henthorn Road	Woodsfield	OH	43793
21	Grace M. Highberger	Yes	5.179	1.000000	5.179	0.0118236	01-024002.0000	Adams	Monroe	1.0000000	1.0000000	0.0000000	11815 Piscataway Road	Clinton	MD	20735
22	Michael B. Marling	Yes	5.179	1.000000	5.179	0.0118236	01-024002.0000	Adams	Monroe	1.0000000	1.0000000	0.0000000	845 SW Breezy Point Drive	Dunnellon	FL	34431
23	Matthew J. McGuire and Nicole M. McGuire	Yes	0.926	1.000000	0.926	0.0021140	01-024025.0000	Adams	Monroe	1.0000000	1.0000000	0.0000000	44512 State Route 78	Woodsfield	OH	43793
24	Dale E. Richter and Lori J. Richter	Yes	0.041	1.000000	0.041	0.0000936	01-024028.0000	Adams	Monroe	1.0000000	1.0000000	0.0000000	44504 State Route 78	Woodsfield	OH	43793
25	Glenn J. Ludwig	Yes	1.121	1.000000	1.121	0.0025592	01-016018.0000	Adams	Monroe	1.0000000	1.0000000	0.0000000	44455 Pfalzgraf Ridge Road	Woodsfield	OH	43793
26	Michael B. Marling	Yes	1.700	1.000000	1.700	0.0038811	01-016019.0000	Adams	Monroe	1.0000000	1.0000000	0.0000000	42700 Plainview Road	Woodsfield	OH	43793
27	Robin G. Leach and Karen L. Leach	Yes	2.526	1.000000	2.526	0.0057668	01-016021.0000	Adams	Monroe	1.0000000	1.0000000	0.0000000	44512 State Route 78	Woodsfield	OH	43793
28	Robin G. Leach and Karen L. Leach	Yes	7.100	1.000000	7.100	0.0162092	01-016013.0000	Adams	Monroe	1.0000000	1.0000000	0.0000000	1178 N. Columbus Street	Lancaster	OH	43130
29	Charles Hoff, Jr.	Yes	2.673	1.000000	2.673	0.0061024	01-016024.0000	Adams	Monroe	1.0000000	1.0000000	0.0000000	1178 N. Columbus Street	Lancaster	OH	43130
30	William F. Ailiff and Maralyn E. Ailiff	Yes	0.046	1.000000	0.046	0.0001050	01-016026.0000	Adams	Monroe	1.0000000	1.0000000	0.0000000	52190 Sykes Ridge Road	Clarington	OH	43915
31	Dale E. Richter and Lori J. Richter	Yes	4.061	1.000000	4.061	0.0092712	01-016023.0000	Adams	Monroe	1.0000000	1.0000000	0.0000000	44825 Pfalzgraf Ridge Road	Woodsfield	OH	43793
32	Donald W. Bayes	Yes	0.006	1.000000	0.006	0.0000137	01-016005.0000	Adams	Monroe	1.0000000	1.0000000	0.0000000	44455 Pfalzgraf Ridge Road	Woodsfield	OH	43793
33	James P. Adams and Geneva R. Adams Living Trust dated September 26, 2012	Yes	0.995	1.000000	0.995	0.0022716	01-016015.0000	Adams	Monroe	1.0000000	1.0000000	0.0000000	45260 Henthorn Road	Woodsfield	OH	43793
34	James P. Adams and Geneva R. Adams Living Trust dated September 26, 2012	Yes	1.088	1.000000	1.088	0.0024839	01-016016.0000	Adams	Monroe	1.0000000	1.0000000	0.0000000	126 Webbed Foot Road	Mooreville	NC	28117
35	James P. Adams and Geneva R. Adams Living Trust dated September 26, 2012	Yes	1.060	1.000000	1.060	0.0024200	01-016028.0000	Adams	Monroe	1.0000000	1.0000000	0.0000000	126 Webbed Foot Road	Mooreville	NC	28117
36	Roger L. Hoke and Linda L. Hoke	Yes	1.037	1.000000	1.037	0.0023675	01-016028.1000	Adams	Monroe	1.0000000	1.0000000	0.0000000	126 Webbed Foot Road	Mooreville	NC	28117
37	Todd Ullom and Diane Ullom	Yes	0.343	1.000000	0.343	0.0007831	01-016029.0000	Adams	Monroe	1.0000000	1.0000000	0.0000000	44588 Pfalzgraf Road	Woodsfield	OH	43793
38	Stacey Roset (aka Stacey Piatt) and Thomas Piatt	Yes	0.675	1.000000	0.675	0.0015410	01-016034.0000	Adams	Monroe	1.0000000	1.0000000	0.0000000	44736 Pfalzgraf Ridge Road	Woodsfield	OH	43793
39	Stacey Roset (aka Stacey Piatt) and Thomas Piatt	Yes	1.016	1.000000	1.016	0.0023195	01-016020.0000	Adams	Monroe	1.0000000	1.0000000	0.0000000	44736 Pfalzgraf Ridge Road	Woodsfield	OH	43793
40	Stacey Roset (aka Stacey Piatt) and Thomas Piatt	Yes	0.968	1.000000	0.968	0.0022099	01-016022.0000	Adams	Monroe	1.0000000	1.0000000	0.0000000	32615 Firehouse Road	Lewisville	OH	43754
41	James P. Adams and Geneva R. Adams Living Trust dated September 26, 2012	Yes	0.155	1.000000	0.155	0.0003539	01-016014.0000	Adams	Monroe	1.0000000	1.0000000	0.0000000	32615 Firehouse Road	Lewisville	OH	43754
42	John F. Kaiser, III	Yes	2.397	1.000000	2.397	0.0054723	01-016025.0000	Adams	Monroe	1.0000000	1.0000000	0.0000000	126 Webbed Foot Road	Mooreville	NC	28117
43	Todd Ullom and Diane Ullom	Yes	11.909	1.000000	11.909	0.0271881	01-016035.0000	Adams	Monroe	1.0000000	1.0000000	0.0000000	46290 County Road 6	Woodsfield	OH	43793
44	Todd Ullom and Diane Ullom	Yes	13.242	1.000000	13.242	0.0302314	01-016001.0000	Adams	Monroe	1.0000000	1.0000000	0.0000000	44736 Pfalzgraf Ridge Road	Woodsfield	OH	43793
45a	James P. Adams and Geneva R. Adams Living Trust dated September 26, 2012	Yes	0.006	1.000000	0.006	0.0000137	01-016017.0000	Adams	Monroe	1.0000000	1.0000000	0.0000000	44736 Pfalzgraf Ridge Road	Woodsfield	OH	43793
45a	Molly A. Hupp	Yes	34.934	0.2500000	8.734	0.0199385	01-016002.0000	Adams	Monroe	1.0000000	1.0000000	0.0000000	126 Webbed Foot Road	Mooreville	NC	28117
	J. Dean Cronin	Yes		0.0833333	2.911	0.0066462	01-016002.0000	Adams	Monroe	1.0000000	1.0000000	0.0000000	45595 State Route 78	Woodsfield	OH	43793
	Brent McConnell and Jennifer McConnell	Yes		0.0111111	0.388	0.0008862	01-016002.0000	Adams	Monroe	1.0000000	1.0000000	0.0000000	121 Home Ave	Woodsfield	OH	43793
	Linda S. McConnell	Yes		0.0111111	0.388	0.0008862	01-016002.0000	Adams	Monroe	1.0000000	1.0000000	0.0000000	38404 TR 600	Sardis	OH	43946
	Melissa D. Dunphy and James Dunphy	Yes		0.0111111	0.388	0.0008862	01-016002.0000	Adams	Monroe	1.0000000	1.0000000	0.0000000	41600 SR 800	Woodsfield	OH	43793
	Mike Legats and Jenny Legats	Yes		0.0166667	0.582	0.0013292	01-016002.0000	Adams	Monroe	1.0000000	1.0000000	0.0000000	4172 South Wyck Rd	Uniontown	OH	44685
	Nathan McConnell	Yes		0.0166667	0.582	0.0013292	01-016002.0000	Adams	Monroe	1.0000000	1.0000000	0.0000000	2900 Maple Brook Road	New Concord	OH	43762
	Dale McConnell	Yes		0.0333333	1.164	0.0026585	01-016002.0000	Adams	Monroe	1.0000000	1.0000000	0.0000000	5370 Cherry Creek Pkwy N	Columbus	OH	43228
	Richard L. Harris and Sharon K. Harris	Yes		0.0333333	1.164	0.0026585	01-016002.0000	Adams	Monroe	1.0000000	1.0000000	0.0000000	521 Meadowlands Farm Lane	Meadowland	PA	15347
	Curtis A. Werner	Yes		0.0111111	0.388	0.0008862	01-016002.0000	Adams	Monroe	1.0000000	1.0000000	0.0000000	18869 S. 1497 Rd	Nevada	MO	64772
	Chris Werner	Yes		0.0111111	0.388	0.0008862	01-016002.0000	Adams	Monroe	1.0000000	1.0000000	0.0000000	1201 Sheraton St. SE	Decatur	AL	35603
	William K. Jackson and Vicki Jackson	Yes		0.0111111	0.388	0.0008862	01-016002.0000	Adams	Monroe	1.0000000	1.0000000	0.0000000	926 McGee Rd	Jamestown	TN	38556
	The Hart Family Trust	Yes		0.0468750	1.638	0.0037385	01-016002.0000	Adams	Monroe	1.0000000	1.0000000	0.0000000	102 Otter Trail SW	H		

	John Forest Riggs III	No	0.0208333	0.728	0.0016615	01-016002.0000	Adams	Monroe	0.0000000	0.0000000	0.0000000	136 E. Front St	Florence	CO	81226
	Martha Jane Riggs Johnson	No	0.0208333	0.728	0.0016615	01-016002.0000	Adams	Monroe	0.0000000	0.0000000	0.0000000	1600 Cindy Ct	Arlington	TX	76012
	Thomas Walker Riggs	Yes	0.0208333	0.728	0.0016615	01-016002.0000	Adams	Monroe	0.0000000	0.0000000	0.0000000	937 Brown Trl	Bedford	TX	76022
	Susan Alexander	Yes	0.0277778	0.970	0.0022154	01-016002.0000	Adams	Monroe	1.0000000	1.0000000	0.0000000	4904 Lake Side Cir	North Richland Hills	TX	76180
	Penny Gayle Coplen	Yes	0.0277778	0.970	0.0022154	01-016002.0000	Adams	Monroe	1.0000000	1.0000000	0.0000000	10718 Hwy 6 N	Eastland	TX	76448
	Jana Eiceman Pichon	Yes	0.0138889	0.485	0.0011077	01-016002.0000	Adams	Monroe	1.0000000	1.0000000	0.0000000	130 Everest Dr	Slidell	LA	70458
	Jill Burriss Holtsclaw	Yes	0.0138889	0.485	0.0011077	01-016002.0000	Adams	Monroe	1.0000000	1.0000000	0.0000000	8001 Charlene Dr	Azle	TX	76020
	Vivian Flor Hart	No	0.0625000	2.183	0.0049846	01-016002.0000	Adams	Monroe	0.0000000	0.0000000	0.0000000	4005 Knollwood Dr.	Austin	TX	78731
	Mattie Lucille Sims	Yes	0.0416667	1.456	0.0033231	01-016002.0000	Adams	Monroe	1.0000000	1.0000000	0.0000000	12198 FM 730N R17	Azle	TX	76020
	Milton Ladoyt Ross	No	0.0416667	1.456	0.0033231	01-016002.0000	Adams	Monroe	0.0000000	0.0000000	0.0000000	2060 Willowpoint Rd.	Jacksboro	TX	76458
	Rebecca S. Box	No	0.0208333	0.728	0.0016615	01-016002.0000	Adams	Monroe	0.0000000	0.0000000	0.0000000	812 W 20th St	Odessa	TX	79763
	Alyse J. Cummard	No	0.0208333	0.728	0.0016615	01-016002.0000	Adams	Monroe	0.0000000	0.0000000	0.0000000	1347 E. Marilyn Ave	Mesa	TX	85204
	Michael H. Ross	No	0.0208333	0.728	0.0016615	01-016002.0000	Adams	Monroe	0.0000000	0.0000000	0.0000000	1246 E. 3rd St	Mesa	AZ	85203
	Lisa Kellogg	Yes	0.0052083	0.182	0.0004154	01-016002.0000	Adams	Monroe	1.0000000	1.0000000	0.0000000	10626 E. Carmel Ave	Mesa	AZ	85208
	Lori Ross	Yes	0.0052083	0.182	0.0004154	01-016002.0000	Adams	Monroe	1.0000000	1.0000000	0.0000000	648 S. 108th Pl	Mesa	AZ	85208
	Dana Ross	Yes	0.0052083	0.182	0.0004154	01-016002.0000	Adams	Monroe	1.0000000	1.0000000	0.0000000	152 S. Parkwood	Mesa	AZ	85208
	Travis Ross	Yes	0.0052083	0.182	0.0004154	01-016002.0000	Adams	Monroe	1.0000000	1.0000000	0.0000000	462 E. 10th Dr	Mesa	AZ	85204
	Cortez Scott Williams	Yes	0.0039683	0.166	0.0003790	01-016002.0000	Adams	Monroe	1.0000000	1.0000000	0.0000000	256 George Akins Road	Westmoreland	TN	37186
	David Dimenna and Julie Dimenna	Yes	0.0079365	0.332	0.0007580	01-016002.0000	Adams	Monroe	1.0000000	1.0000000	0.0000000	422 Sandra Drive	Oxford	OH	45056
	David Garen and Betty Garen	Yes	0.0714286	2.988	0.0068222	01-016002.0000	Adams	Monroe	1.0000000	1.0000000	0.0000000	1415 SE Flavel Street	Portland	OR	97202
	Dennis Mack Julien	Yes	0.1428571	5.977	0.0136445	01-016002.0000	Adams	Monroe	1.0000000	1.0000000	0.0000000	6400 S. County Road 25A	Tipp City	OH	45371
	Frank J. Petru and Beverly K. Petru	Yes	0.0178571	0.747	0.0017056	01-016002.0000	Adams	Monroe	1.0000000	1.0000000	0.0000000	127 Haley Farm Drive	Canton	GA	30115
	Jackie M. Clark and Claude J. Clark	Yes	0.0039683	0.166	0.0003790	01-016002.0000	Adams	Monroe	1.0000000	1.0000000	0.0000000	355 E. Garretts Creek Road	Westmoreland	TN	37186
	John Garen	Yes	0.0714286	2.988	0.0068222	01-016002.0000	Adams	Monroe	1.0000000	1.0000000	0.0000000	816 Springwater Circle	Lexington	KY	40515
	John J. Schneider and Nancy K. Schneider	Yes	0.0317460	1.328	0.0030321	01-016002.0000	Adams	Monroe	1.0000000	1.0000000	0.0000000	4274 Lawnview Drive	Columbus	OH	43214
	John W. Petru and Veronica Petru	Yes	0.0178571	0.747	0.0017056	01-016002.0000	Adams	Monroe	1.0000000	1.0000000	0.0000000	436 Trailview Court	Cincinnati	OH	45244
	Kevin Petru and Nancy Petru	Yes	0.0178571	0.747	0.0017056	01-016002.0000	Adams	Monroe	1.0000000	1.0000000	0.0000000	130 Woodland Trace	Aurora	OH	44202
	Marcia Williams	Yes	0.0158730	0.664	0.0015161	01-016002.0000	Adams	Monroe	1.0000000	1.0000000	0.0000000	1659 Mount Pleasant road	Russell Springs	KY	42642
	Mark A. Carter	Yes	0.0039683	0.166	0.0003790	01-016002.0000	Adams	Monroe	1.0000000	1.0000000	0.0000000	298 County Road 248	New Brockton	AL	36351
	Michael Gaskins	Yes	0.0079365	0.332	0.0007580	01-016002.0000	Adams	Monroe	1.0000000	1.0000000	0.0000000	2411 S. Canyon Lane, Apt. 108	Spokane	WA	99224
	ODMA Resources, LLC	No	0.0714286	2.988	0.0068222	01-016002.0000	Adams	Monroe	0.0000000	0.0000000	0.0000000	5415 Woodville Road	Leetonia	OH	44431
	Patty Sharrock	Yes	0.0238095	0.996	0.0022741	01-016002.0000	Adams	Monroe	1.0000000	1.0000000	0.0000000	11510 Orilla Del Rio Place	Temple Terrace	FL	33617
	Paul F. Petru and Dolores Petru	Yes	0.0178571	0.747	0.0017056	01-016002.0000	Adams	Monroe	1.0000000	1.0000000	0.0000000	5735 Turner Lane	Hilliard	OH	43026
	Randy Carter	Yes	0.0039683	0.166	0.0003790	01-016002.0000	Adams	Monroe	1.0000000	1.0000000	0.0000000	353 Spring Avenue	Panama City	FL	32401
	Robert L. Andrews	Yes	0.1428571	5.977	0.0136445	01-016002.0000	Adams	Monroe	1.0000000	1.0000000	0.0000000	3501 Durr Avenue	Parsons	KS	67537
	Ruth E. Tabor	Yes	0.1428571	5.977	0.0136445	01-016002.0000	Adams	Monroe	1.0000000	1.0000000	0.0000000	376 Selby Boulevard	Worthington	OH	43085
	Samuel R. Ward	Yes	0.0238095	0.996	0.0022741	01-016002.0000	Adams	Monroe	1.0000000	1.0000000	0.0000000	3443 Karl Road	Columbus	OH	43224
	Scott R. Rudy and Gina Rudy	Yes	0.0317460	1.328	0.0030321	01-016002.0000	Adams	Monroe	1.0000000	1.0000000	0.0000000	11450 E. Rafael Avenue	Mesa	AZ	85212
	Timothy Shuter and Rebecca Shuter	Yes	0.0317460	1.328	0.0030321	01-016002.0000	Adams	Monroe	1.0000000	1.0000000	0.0000000	6453 E. Ingram Street	Mesa	AZ	85205
	Vickie Metzler	Yes	0.0476190	1.992	0.0045482	01-016002.0000	Adams	Monroe	1.0000000	1.0000000	0.0000000	815 Township Road 129	Zanesfield	OH	43360
	William R. Cote and Susan Cote	Yes	0.0476190	1.992	0.0045482	01-016002.0000	Adams	Monroe	1.0000000	1.0000000	0.0000000	810 Cody Road	Ennis	TX	75119
	Cortez Scott Williams	Yes	0.0039683	0.166	0.0003790	01-016002.0000	Adams	Monroe	1.0000000	1.0000000	0.0000000	256 George Akins Road	Westmoreland	TN	37186
	David Dimenna and Julie Dimenna	Yes	0.0079365	0.332	0.0007580	01-016002.0000	Adams	Monroe	1.0000000	1.0000000	0.0000000	422 Sandra Drive	Oxford	OH	45056
	David Garen and Betty Garen	Yes	0.0714286	2.988	0.0068222	01-016002.0000	Adams	Monroe	1.0000000	1.0000000	0.0000000	1415 SE Flavel Street	Portland	OR	97202
	Dennis Mack Julien	Yes	0.1428571	5.977	0.0136445	01-016002.0000	Adams	Monroe	1.0000000	1.0000000	0.0000000	6400 S. County Road 25A	Tipp City	OH	45371
	Frank J. Petru and Beverly K. Petru	Yes	0.0178571	0.747	0.0017056	01-016002.0000	Adams	Monroe	1.0000000	1.0000000	0.0000000	127 Haley Farm Drive	Canton	GA	30115
	Jackie M. Clark and Claude J. Clark	Yes	0.0039683	0.166	0.0003790	01-016002.0000	Adams	Monroe	1.0000000	1.0000000	0.0000000	355 E. Garretts Creek Road	Westmoreland	TN	37186
	John Garen	Yes	0.0714286	2.988	0.0068222	01-016002.0000	Adams	Monroe	1.0000000	1.0000000	0.0000000	816 Springwater Circle	Lexington	KY	40515
	John J. Schneider and Nancy K. Schneider	Yes	0.0317460	1.328	0.0030321	01-016002.0000	Adams	Monroe	1.0000000	1.0000000	0.0000000	4274 Lawnview Drive	Columbus	OH	43214
	John W. Petru and Veronica Petru	Yes	0.0178571	0.747	0.0017056	01-016002.0000	Adams	Monroe	1.0000000	1.0000000	0.0000000	436 Trailview Court	Cincinnati	OH	45244
	Kevin Petru and Nancy Petru	Yes	0.0178571	0.747	0.0017056	01-016002.0000	Adams	Monroe	1.0000000	1.0000000	0.0000000	130 Woodland Trace	Aurora	OH	44202
	Marcia Williams	Yes	0.0158730	0.664	0.0015161	01-016002.0000	Adams	Monroe	1.0000000	1.0000000	0.0000000	1659 Mount Pleasant road	Russell Springs	KY	42642
	Mark A. Carter	Yes	0.0039683	0.166	0.0003790	01-016002.0000	Adams	Monroe	1.0000000	1.0000000	0.0000000	298 County Road 248	New Brockton	AL	36351
	Michael Gaskins	Yes	0.0079365	0.332	0.0007580	01-016002.0000	Adams	Monroe	1.0000000	1.0000000	0.0000000	2411 S. Canyon Lane, Apt. 108	Spokane	WA	99224
	ODMA Resources, LLC	No	0.0714286	2.988	0.0068222	01-016002.0000	Adams	Monroe	0.0000000	0.0000000	0.0000000	5415 Woodville Road	Leetonia	OH	44431
	Patty Sharrock	Yes	0.0238095	0.996	0.0022741	01-016002.0000	Adams	Monroe	1.0000000	1.0000000	0.0000000	11510 Orilla Del Rio Place	Temple Terrace	FL	33617
	Paul F. Petru and Dolores Petru	Yes	0.0178571	0.747	0.0017056	01-016002.0000	Adams	Monroe	1.0000000	1.0000000	0.0000000	5735 Turner Lane	Hilliard	OH	43026
	Randy Carter	Yes	0.0039683	0.166	0.0003790	01-016002.0000	Adams	Monroe	1.0000000	1.0000000	0.0000000	353 Spring Avenue	Panama City	FL	32401
	Robert L. Andrews	Yes	0.1428571	5.977	0.0136445	01-016002.0000	Adams	Monroe	1.0000000	1.0000000	0.0000000	3501 Durr Avenue	Parsons	KS	67537
	Ruth E. Tabor	Yes	0.1428571	5.977	0.0136445	01-016002.0000	Adams	Monroe	1.0000000	1.0000000	0.0000000	376 Selby Boulevard	Worthington	OH	43085
	Samuel R. Ward	Yes	0.0238095	0.996	0.0022741	01-016002.0000	Adams	Monroe	1.0000000	1.0000000	0.0000000	3443 Karl Road	Columbus	OH	43224
	Scott R. Rudy and Gina Rudy	Yes	0.0317460	1.328	0.0030321	01-016002.0000	Adams	Monroe	1.0000000	1.0000000	0.0000000	11450 E. Rafael Avenue	Mesa	AZ	85212
	Timothy Shuter and Rebecca Shuter	Yes	0.0317460	1.328	0.0030321	01-016002.0000	Adams	Monroe	1.0000000	1.0000000	0.0000000	6453 E. Ingram Street	Mesa	AZ	85205
	Vickie Metzler	Yes	0.0476190	1.992	0.0045482	01-016002.0000	Adams	Monroe	1.0000000	1.0000000	0.0000000	815 Township Road 129	Zanesfield	OH	43360
	William R. Cote and Susan Cote	Yes	0.0476190	1.992	0.0045482	01-016002.0000	Adams	Monroe	1.0000000	1.0000000	0.0000000	810 Cody Road	Ennis	TX	75119
	Cortez Scott Williams	Yes	0.0039683	0.166	0.0003790	01-016002.0000	Adams	Monroe	1.0000000	1.0000000	0.0000000	256 George Akins Road	Westmoreland	TN	37186
	David Dimenna and Julie Dimenna	Yes	0.0079365	0.332	0.0007580	01-016002.0000	Adams	Monroe	1.0000000	1.0000000	0.0000000	422 Sandra Drive	Oxford	OH	45056
	David Garen and Betty Garen	Yes	0.0714286	2.988	0.0068222	01-016002.0000	Adams	Monroe	1.0000000	1.0000000	0.0000000	1415 SE Flavel Street	Portland	OR	97202
	Dennis Mack Julien	Yes	0.1428571	5.977	0.0136445	01-016002.0000	Adams	Monroe	1.0000000	1.0000000	0.0000000	6400 S. County Road 25A	Tipp City	OH	45371
	Frank J. Petru and Beverly K. Petru	Yes	0.0178571	0.747	0.0017056	01-016002.0000	Adams	Monroe	1.0000000	1.0000000	0.0000000	127 Haley Farm Drive	Canton	GA	30115
	Jackie M. Clark and Claude J. Clark	Yes	0.0039683	0.166	0.0003790	01-016002.0000	Adams	Monroe	1.0000000	1.0000000	0.0000000	355 E. Garretts Creek			

46	Linda Gay Hart	No	3.462	0.0156250	0.054	0.0001235	01-016030.0000	Adams	Monroe	0.0000000	0.0000000	0.0000000	7321 Normandy Rd	Fort Worth	TX	76112		
	John Forest Riggs III	No		0.0208333	0.072	0.0001647	01-016030.0000	Adams	Monroe	0.0000000	0.0000000	0.0000000	136 E. Front St	Florence	CO	81226		
	Martha Jane Riggs Johnson	No		0.0208333	0.072	0.0001647	01-016030.0000	Adams	Monroe	0.0000000	0.0000000	0.0000000	1600 Cindy Ct	Arlington	TX	76012		
	Thomas Walker Riggs	Yes		0.0208333	0.072	0.0001647	01-016030.0000	Adams	Monroe	1.0000000	1.0000000	0.0000000	937 Brown Trl	Bedford	TX	76022		
	Susan Alexander	Yes		0.0277778	0.096	0.0002195	01-016030.0000	Adams	Monroe	1.0000000	1.0000000	0.0000000	4904 Lake Side Cir	North Richland Hills	TX	76180		
	Penny Gayle Coplen	Yes		0.0277778	0.096	0.0002195	01-016030.0000	Adams	Monroe	1.0000000	1.0000000	0.0000000	10718 Hwy 6 N	Eastland	TX	76448		
	Jana Eiceman Pichon	Yes		0.0138889	0.048	0.0001098	01-016030.0000	Adams	Monroe	1.0000000	1.0000000	0.0000000	130 Everest Dr	Slidell	LA	70458		
	Jill Burriss Holtsclaw	Yes		0.0138889	0.048	0.0001098	01-016030.0000	Adams	Monroe	1.0000000	1.0000000	0.0000000	8001 Charlene Dr	Azle	TX	76020		
	Vivian Flor Hart	No		0.0625000	0.216	0.0004940	01-016030.0000	Adams	Monroe	0.0000000	0.0000000	0.0000000	4005 Knollwood Dr.	Austin	TX	78731		
	Mattie Lucille Sims	Yes		0.0416667	0.144	0.0003293	01-016030.0000	Adams	Monroe	1.0000000	1.0000000	0.0000000	12198 FM 730N R17	Azle	TX	76020		
	Milton Ladoyt Ross	No		0.0416667	0.144	0.0003293	01-016030.0000	Adams	Monroe	0.0000000	0.0000000	0.0000000	2060 Willowpoint Rd.	Jacksboro	TX	76458		
	Rebecca S. Box	No		0.0208333	0.072	0.0001647	01-016030.0000	Adams	Monroe	0.0000000	0.0000000	0.0000000	812 W 20th St	Odessa	TX	79763		
	Alyse J. Cumnard	No		0.0208333	0.072	0.0001647	01-016030.0000	Adams	Monroe	0.0000000	0.0000000	0.0000000	1347 E. Marilyn Ave	Mesa	TX	85204		
	Michael H. Ross	No		0.0208333	0.072	0.0001647	01-016030.0000	Adams	Monroe	0.0000000	0.0000000	0.0000000	1246 E. 3rd St	Mesa	AZ	85203		
	Lisa Kellogg	Yes		0.0052083	0.018	0.0000412	01-016030.0000	Adams	Monroe	1.0000000	1.0000000	0.0000000	10626 E. Carmel Ave	Mesa	AZ	85208		
	Lori Ross	Yes		0.0052083	0.018	0.0000412	01-016030.0000	Adams	Monroe	1.0000000	1.0000000	0.0000000	648 S. 108th Pl	Mesa	AZ	85208		
	Dana Ross	Yes		0.0052083	0.018	0.0000412	01-016030.0000	Adams	Monroe	1.0000000	1.0000000	0.0000000	152 S. Parkwood	Mesa	AZ	85208		
	Travis Ross	Yes		0.0052083	0.018	0.0000412	01-016030.0000	Adams	Monroe	1.0000000	1.0000000	0.0000000	462 E. 10th Dr	Mesa	AZ	85204		
	47	Tim L. Hupp and Jacqueline V. Hupp		Yes	1.930	0.2500000	0.483	0.0011015	01-016027.0000	Adams	Monroe	0.0000000	1.0000000	0.0000000	44400 Hupp Lane	Woodsfield	OH	43793
		J. Dean Cronin		Yes		0.0833333	0.161	0.0003672	01-016027.0000	Adams	Monroe	1.0000000	1.0000000	0.0000000	121 Home Ave	Woodsfield	OH	43793
Brent McConnell and Jennifer McConnell		Yes	0.0111111	0.021		0.0000490	01-016027.0000	Adams	Monroe	1.0000000	1.0000000	0.0000000	38404 TR 600	Sardis	OH	43946		
Linda S. McConnell		Yes	0.0111111	0.021		0.0000490	01-016027.0000	Adams	Monroe	1.0000000	1.0000000	0.0000000	41600 SR 800	Woodsfield	OH	43793		
Melissa D. Dunphy and James Dunphy		Yes	0.0111111	0.021		0.0000490	01-016027.0000	Adams	Monroe	1.0000000	1.0000000	0.0000000	4172 South Wyck Rd	Uniontown	OH	44685		
Mike Legats and Jenny Legats		Yes	0.0166667	0.032		0.0000734	01-016027.0000	Adams	Monroe	1.0000000	1.0000000	0.0000000	2900 Maple Brook Road	New Concord	OH	43762		
Nathan McConnell		Yes	0.0166667	0.032		0.0000734	01-016027.0000	Adams	Monroe	1.0000000	1.0000000	0.0000000	5370 Cherry Creek Pwky N	Columbus	OH	43228		
Dale McConnell		Yes	0.0333333	0.064		0.0001469	01-016027.0000	Adams	Monroe	1.0000000	1.0000000	0.0000000	521 Meadowlands Farm Lane	Meadowland	PA	15347		
Richard L. Harris and Sharon K. Harris		Yes	0.0333333	0.064		0.0001469	01-016027.0000	Adams	Monroe	1.0000000	1.0000000	0.0000000	18869 S. 1497 Rd	Nevada	MO	64772		
Curtis A. Werner		Yes	0.0111111	0.021		0.0000490	01-016027.0000	Adams	Monroe	1.0000000	1.0000000	0.0000000	1201 Sheraton St. SE	Decatur	AL	35603		
Chris Werner		Yes	0.0111111	0.021		0.0000490	01-016027.0000	Adams	Monroe	1.0000000	1.0000000	0.0000000	926 McGee Rd	Jamestown	TN	38556		
William K. Jackson and Vicki Jackson		Yes	0.0111111	0.021		0.0000490	01-016027.0000	Adams	Monroe	1.0000000	1.0000000	0.0000000	102 Otter Trail SW	Huntsville	AL	35824		
The Hart Family Trust		Yes	0.0468750	0.090		0.0002065	01-016027.0000	Adams	Monroe	0.0000000	0.0000000	1.0000000	135 Edwards St	Merkel	TX	79536		
L.D. Jenkins		No	0.0156250	0.030		0.0000688	01-016027.0000	Adams	Monroe	0.0000000	0.0000000	0.0000000	204 Crown Colony Court	Edmond	OK	73034		
Vicki Leigh Postier Vinson		Yes	0.0156250	0.030		0.0000688	01-016027.0000	Adams	Monroe	1.0000000	1.0000000	0.0000000	4325 Beal St	Fort Worth	TX	76103		
Billy Dean Postier		No	0.0156250	0.030		0.0000688	01-016027.0000	Adams	Monroe	0.0000000	0.0000000	0.0000000	413 El Chico Trl	Willow Park	TX	76087		
Robert Lawrence Hart		Yes	0.0156250	0.030		0.0000688	01-016027.0000	Adams	Monroe	1.0000000	1.0000000	0.0000000	2510 Harvard Ave	Midland	TX	79701		
Linda Gay Hart		No	0.0156250	0.030		0.0000688	01-016027.0000	Adams	Monroe	0.0000000	0.0000000	0.0000000	7321 Normandy Rd	Fort Worth	TX	76112		
John Forest Riggs III		No	0.0208333	0.040		0.0000918	01-016027.0000	Adams	Monroe	0.0000000	0.0000000	0.0000000	136 E. Front St	Florence	CO	81226		
Martha Jane Riggs Johnson		No	0.0208333	0.040		0.0000918	01-016027.0000	Adams	Monroe	0.0000000	0.0000000	0.0000000	1600 Cindy Ct	Arlington	TX	76012		
Thomas Walker Riggs		Yes	0.0208333	0.040		0.0000918	01-016027.0000	Adams	Monroe	1.0000000	1.0000000	0.0000000	937 Brown Trl	Bedford	TX	76022		
Susan Alexander		Yes	0.0277778	0.054		0.0001224	01-016027.0000	Adams	Monroe	1.0000000	1.0000000	0.0000000	4904 Lake Side Cir	North Richland Hills	TX	76180		
Penny Gayle Coplen		Yes	0.0277778	0.054		0.0001224	01-016027.0000	Adams	Monroe	1.0000000	1.0000000	0.0000000	10718 Hwy 6 N	Eastland	TX	76448		
Jana Eiceman Pichon		Yes	0.0138889	0.027		0.0000612	01-016027.0000	Adams	Monroe	1.0000000	1.0000000	0.0000000	130 Everest Dr	Slidell	LA	70458		
Jill Burriss Holtsclaw		Yes	0.0138889	0.027		0.0000612	01-016027.0000	Adams	Monroe	1.0000000	1.0000000	0.0000000	8001 Charlene Dr	Azle	TX	76020		
Vivian Flor Hart		No	0.0625000	0.121		0.0002754	01-016027.0000	Adams	Monroe	0.0000000	0.0000000	0.0000000	4005 Knollwood Dr.	Austin	TX	78731		
Mattie Lucille Sims		Yes	0.0416667	0.080		0.0001836	01-016027.0000	Adams	Monroe	1.0000000	1.0000000	0.0000000	12198 FM 730N R17	Azle	TX	76020		
Milton Ladoyt Ross		No	0.0416667	0.080		0.0001836	01-016027.0000	Adams	Monroe	0.0000000	0.0000000	0.0000000	2060 Willowpoint Rd.	Jacksboro	TX	76458		
Rebecca S. Box		No	0.0208333	0.040		0.0000918	01-016027.0000	Adams	Monroe	0.0000000	0.0000000	0.0000000	812 W 20th St	Odessa	TX	79763		
Alyse J. Cumnard		No	0.0208333	0.040		0.0000918	01-016027.0000	Adams	Monroe	0.0000000	0.0000000	0.0000000	1347 E. Marilyn Ave	Mesa	TX	85204		
Michael H. Ross		No	0.0208333	0.040		0.0000918	01-016027.0000	Adams	Monroe	0.0000000	0.0000000	0.0000000	1246 E. 3rd St	Mesa	AZ	85203		
Lisa Kellogg		Yes	0.0052083	0.010		0.0000229	01-016027.0000	Adams	Monroe	1.0000000	1.0000000	0.0000000	10626 E. Carmel Ave	Mesa	AZ	85208		
Lori Ross		Yes	0.0052083	0.010		0.0000229	01-016027.0000	Adams	Monroe	1.0000000	1.0000000	0.0000000	648 S. 108th Pl	Mesa	AZ	85208		
Dana Ross		Yes	0.0052083	0.010		0.0000229	01-016027.0000	Adams	Monroe	1.0000000	1.0000000	0.0000000	152 S. Parkwood	Mesa	AZ	85208		
Travis Ross		Yes	0.0052083	0.010		0.0000229	01-016027.0000	Adams	Monroe	1.0000000	1.0000000	0.0000000	462 E. 10th Dr	Mesa	AZ	85204		
48		Henry Hupp	Yes	0.160		0.2500000	0.483	0.0000913	01-016032.0000	Adams	Monroe	1.0000000	1.0000000	0.0000000	44501 Hupp Lane	Woodsfield	OH	43793
		J. Dean Cronin	Yes			0.0833333	0.161	0.0000304	01-016032.0000	Adams	Monroe	1.0000000	1.0000000	0.0000000	121 Home Ave	Woodsfield	OH	43793
		Brent McConnell and Jennifer McConnell	Yes			0.0111111	0.002	0.0000041	01-016032.0000	Adams	Monroe	1.0000000	1.0000000	0.0000000	38404 TR 600	Sardis	OH	43946
		Linda S. McConnell	Yes			0.0111111	0.002	0.0000041	01-016032.0000	Adams	Monroe	1.0000000	1.0000000	0.0000000	41600 SR 800	Woodsfield	OH	43793
		Melissa D. Dunphy and James Dunphy	Yes			0.0111111	0.002	0.0000041	01-016032.0000	Adams	Monroe	1.0000000	1.0000000	0.0000000	4172 South Wyck Rd	Uniontown	OH	44685
	Mike Legats and Jenny Legats	Yes	0.0166667		0.003	0.0000061	01-016032.0000	Adams	Monroe	1.0000000	1.0000000	0.0000000	2900 Maple Brook Road	New Concord	OH	43762		
	Nathan McConnell	Yes	0.0166667		0.003	0.0000061	01-016032.0000	Adams	Monroe	1.0000000	1.0000000	0.0000000	5370 Cherry Creek Pwky N	Columbus	OH	43228		
	Dale McConnell	Yes	0.0333333		0.005	0.0000122	01-016032.0000	Adams	Monroe	1.0000000	1.0000000	0.0000000	521 Meadowlands Farm Lane	Meadowland	PA	15347		
	Richard L. Harris and Sharon K. Harris	Yes	0.0333333		0.005	0.0000122	01-016032.0000	Adams	Monroe	1.0000000	1.0000000	0.0000000	18869 S. 1497 Rd	Nevada	MO	64772		
	Curtis A. Werner	Yes	0.0111111		0.002	0.0000041	01-016032.0000	Adams	Monroe	1.0000000	1.0000000	0.0000000	1201 Sheraton St. SE	Decatur	AL	35603		
	Chris Werner	Yes	0.0111111		0.002	0.0000041	01-016032.0000	Adams	Monroe	1.0000000	1.0000000	0.0000000	926 McGee Rd	Jamestown	TN	38556		
	William K. Jackson and Vicki Jackson	Yes	0.0111111		0.002	0.0000041	01-016032.0000	Adams	Monroe	1.0000000	1.0000000	0.0000000	102 Otter Trail SW	Huntsville	AL	35824		
	The Hart Family Trust	Yes	0.0468750		0.008	0.0000171	01-016032.0000	Adams	Monroe	0.0000000	0.0000000	1.0000000	135					

	Alyse J. Cumnard	No	0.0208333	0.003	0.0000076	01-016032.0000	Adams	Monroe	0.0000000	0.0000000	0.0000000	1347 E. Marilyn Ave	Mesa	TX	85204
	Michael H. Ross	No	0.0208333	0.003	0.0000076	01-016032.0000	Adams	Monroe	0.0000000	0.0000000	0.0000000	1246 E. 3rd St	Mesa	AZ	85203
	Lisa Kellogg	Yes	0.0052083	0.001	0.0000019	01-016032.0000	Adams	Monroe	1.0000000	1.0000000	0.0000000	10626 E. Carmel Ave	Mesa	AZ	85208
	Lori Ross	Yes	0.0052083	0.001	0.0000019	01-016032.0000	Adams	Monroe	1.0000000	1.0000000	0.0000000	648 S. 108th Pl	Mesa	AZ	85208
	Dana Ross	Yes	0.0052083	0.001	0.0000019	01-016032.0000	Adams	Monroe	1.0000000	1.0000000	0.0000000	152 S. Parkwood	Mesa	AZ	85208
	Travis Ross	Yes	0.0052083	0.001	0.0000019	01-016032.0000	Adams	Monroe	1.0000000	1.0000000	0.0000000	462 E. 10th Dr	Mesa	AZ	85204
	Henry Hupp, Tim L. Hupp, and Clyde A. Hupp	Yes	0.2500000	0.632	0.0014434	01-016033.0000	Adams	Monroe	1.0000000	1.0000000	0.0000000	45595 State Route 78	Woodsfield	OH	43793
	J. Dean Cronin	Yes	0.0833333	0.211	0.0004811	01-016033.0000	Adams	Monroe	1.0000000	1.0000000	0.0000000	121 Home Ave	Woodsfield	OH	43793
	Brent McConnell and Jennifer McConnell	Yes	0.0111111	0.028	0.0000642	01-016033.0000	Adams	Monroe	1.0000000	1.0000000	0.0000000	38404 TR 600	Sardis	OH	43946
	Linda S. McConnell	Yes	0.0111111	0.028	0.0000642	01-016033.0000	Adams	Monroe	1.0000000	1.0000000	0.0000000	41600 SR 800	Woodsfield	OH	43793
	Melissa D. Dunphy and James Dunphy	Yes	0.0111111	0.028	0.0000642	01-016033.0000	Adams	Monroe	1.0000000	1.0000000	0.0000000	4172 South Wyck Rd	Uniontown	OH	44685
	Mike Legats and Jenny Legats	Yes	0.0166667	0.042	0.0000962	01-016033.0000	Adams	Monroe	1.0000000	1.0000000	0.0000000	2900 Maple Brook Road	New Concord	OH	43762
	Nathan McConnell	Yes	0.0166667	0.042	0.0000962	01-016033.0000	Adams	Monroe	1.0000000	1.0000000	0.0000000	5370 Cherry Creek Pkwy N	Columbus	OH	43228
	Dale McConnell	Yes	0.0333333	0.084	0.0001925	01-016033.0000	Adams	Monroe	1.0000000	1.0000000	0.0000000	521 Meadowlands Farm Lane	Meadowland	PA	15347
	Richard L. Harris and Sharon K. Harris	Yes	0.0333333	0.084	0.0001925	01-016033.0000	Adams	Monroe	1.0000000	1.0000000	0.0000000	18869 S. 1497 Rd	Nevada	MO	64772
	Curtis A. Werner	Yes	0.0111111	0.028	0.0000642	01-016033.0000	Adams	Monroe	1.0000000	1.0000000	0.0000000	1201 Sheraton St. SE	Decatur	AL	35603
	Chris Werner	Yes	0.0111111	0.028	0.0000642	01-016033.0000	Adams	Monroe	1.0000000	1.0000000	0.0000000	926 McGee Rd	Jamestown	TN	38556
	William K. Jackson and Vicki Jackson	Yes	0.0111111	0.028	0.0000642	01-016033.0000	Adams	Monroe	1.0000000	1.0000000	0.0000000	102 Otter Trail SW	Huntsville	AL	35824
	The Hart Family Trust	Yes	0.0468750	0.119	0.0002706	01-016033.0000	Adams	Monroe	0.0000000	0.0000000	1.0000000	135 Edwards St	Merkel	TX	79536
	L.D. Jenkins	No	0.0156250	0.040	0.0000902	01-016033.0000	Adams	Monroe	0.0000000	0.0000000	0.0000000	204 Crown Colony Court	Edmond	OK	73034
	Vicki Leigh Postier Vinson	Yes	0.0156250	0.040	0.0000902	01-016033.0000	Adams	Monroe	1.0000000	1.0000000	0.0000000	4325 Beal St	Fort Worth	TX	76103
	Billy Dean Postier	No	0.0156250	0.040	0.0000902	01-016033.0000	Adams	Monroe	0.0000000	0.0000000	0.0000000	413 El Chico Trl	Willow Park	TX	76087
	Robert Lawrence Hart	Yes	0.0156250	0.040	0.0000902	01-016033.0000	Adams	Monroe	1.0000000	1.0000000	0.0000000	2510 Harvard Ave	Midland	TX	79701
	Linda Gay Hart	No	0.0156250	0.040	0.0000902	01-016033.0000	Adams	Monroe	0.0000000	0.0000000	0.0000000	7321 Normandy Rd	Fort Worth	TX	76112
	John Forest Riggs III	No	0.0208333	0.053	0.0001203	01-016033.0000	Adams	Monroe	0.0000000	0.0000000	0.0000000	136 E. Front St	Florence	CO	81226
	Martha Jane Riggs Johnson	No	0.0208333	0.053	0.0001203	01-016033.0000	Adams	Monroe	0.0000000	0.0000000	0.0000000	1600 Cindy Ct	Arlington	TX	76012
	Thomas Walker Riggs	Yes	0.0208333	0.053	0.0001203	01-016033.0000	Adams	Monroe	1.0000000	1.0000000	0.0000000	937 Brown Trl	Bedford	TX	76022
	Susan Alexander	Yes	0.0277778	0.070	0.0001604	01-016033.0000	Adams	Monroe	1.0000000	1.0000000	0.0000000	4904 Lake Side Cir	North Richland Hills	TX	76180
	Penny Gayle Coplen	Yes	0.0277778	0.070	0.0001604	01-016033.0000	Adams	Monroe	1.0000000	1.0000000	0.0000000	10718 Hwy 6 N	Eastland	TX	76448
	Jana Eiceman Pichon	Yes	0.0138889	0.035	0.0000802	01-016033.0000	Adams	Monroe	1.0000000	1.0000000	0.0000000	130 Everest Dr	Slidell	LA	70458
	Jill Burris Holtsclaw	Yes	0.0138889	0.035	0.0000802	01-016033.0000	Adams	Monroe	1.0000000	1.0000000	0.0000000	8001 Charlene Dr	Azle	TX	76020
	Vivian Flor Hart	No	0.0625000	0.158	0.0003609	01-016033.0000	Adams	Monroe	0.0000000	0.0000000	0.0000000	4005 Knollwood Dr.	Austin	TX	78731
	Mattie Lucille Sims	Yes	0.0416667	0.105	0.0002406	01-016033.0000	Adams	Monroe	1.0000000	1.0000000	0.0000000	12198 FM 730N R17	Azle	TX	76020
	Milton Ladoyt Ross	No	0.0416667	0.105	0.0002406	01-016033.0000	Adams	Monroe	0.0000000	0.0000000	0.0000000	2060 Willowpoint Rd.	Jacksboro	TX	76458
	Rebecca S. Box	No	0.0208333	0.053	0.0001203	01-016033.0000	Adams	Monroe	0.0000000	0.0000000	0.0000000	812 W 20th St	Odessa	TX	79763
	Alyse J. Cumnard	No	0.0208333	0.053	0.0001203	01-016033.0000	Adams	Monroe	0.0000000	0.0000000	0.0000000	1347 E. Marilyn Ave	Mesa	TX	85204
	Michael H. Ross	No	0.0208333	0.053	0.0001203	01-016033.0000	Adams	Monroe	0.0000000	0.0000000	0.0000000	1246 E. 3rd St	Mesa	AZ	85203
	Lisa Kellogg	Yes	0.0052083	0.013	0.0000301	01-016033.0000	Adams	Monroe	1.0000000	1.0000000	0.0000000	10626 E. Carmel Ave	Mesa	AZ	85208
	Lori Ross	Yes	0.0052083	0.013	0.0000301	01-016033.0000	Adams	Monroe	1.0000000	1.0000000	0.0000000	648 S. 108th Pl	Mesa	AZ	85208
	Dana Ross	Yes	0.0052083	0.013	0.0000301	01-016033.0000	Adams	Monroe	1.0000000	1.0000000	0.0000000	152 S. Parkwood	Mesa	AZ	85208
	Travis Ross	Yes	0.0052083	0.013	0.0000301	01-016033.0000	Adams	Monroe	1.0000000	1.0000000	0.0000000	462 E. 10th Dr	Mesa	AZ	85204
49															
	Bounty Minerals, LLC	Yes	1.0000000	5.672	0.0129491	01-016011.1000	Adams	Monroe	1.0000000	1.0000000	0.0000000	777 Main Street, Suite 3400	Fort Worth	TX	76102
	The Saint Germain Foundation	No	0.1428571	0.855	0.0019516	01-016004.0000	Adams	Monroe	0.0000000	0.0000000	0.0000000	1120 Stonehedge Drive	Schaumburg	IL	60194-1323
	Kimberly A. Szczepanski	No	0.0105820	0.063	0.0001446	01-016004.0000	Adams	Monroe	0.0000000	0.0000000	0.0000000	3036 48th Avenue Drive W.	Bradenton	FL	34207
	Brian L. Shull	No	0.0105820	0.063	0.0001446	01-016004.0000	Adams	Monroe	0.0000000	0.0000000	0.0000000	1504 S. 5th Ave.	Ozark	MO	65721
	Renee M. Carretta	No	0.0052910	0.032	0.0000723	01-016004.0000	Adams	Monroe	0.0000000	0.0000000	0.0000000	8404 Brandeis Cir. W.	Sarasota	FL	34243
	Keith J. Carretta	No	0.0052910	0.032	0.0000723	01-016004.0000	Adams	Monroe	0.0000000	0.0000000	0.0000000	1013 Gordon Sq. NE	Bolivar	OH	44612
	Richard Walter Tarbet	No	0.0873016	0.522	0.0011927	01-016004.0000	Adams	Monroe	0.0000000	0.0000000	0.0000000	404 Deer Spring Ln.	Simpsonville	SC	29680
	Suzanne Marie Montgomery	No	0.0873016	0.522	0.0011927	01-016004.0000	Adams	Monroe	0.0000000	0.0000000	0.0000000	59300 Lockwood Rd.	Shadyside	OH	43947
	Jack Ethan Groves	No	0.0753968	0.451	0.0010300	01-016004.0000	Adams	Monroe	0.0000000	0.0000000	0.0000000	55701 Belmont Ridge Road	Beallsville	OH	43716
	Jill Elaine Sabatino	No	0.0753968	0.451	0.0010300	01-016004.0000	Adams	Monroe	0.0000000	0.0000000	0.0000000	56953 W. 53rd St.	Shadyside	OH	43947
	Deborah Ellen Johnson	No	0.0158730	0.095	0.0002168	01-016004.0000	Adams	Monroe	0.0000000	0.0000000	0.0000000	10859 Crestwood Dr.	Kirtland	OH	44094
	Jane Sweeney	No	0.0158730	0.095	0.0002168	01-016004.0000	Adams	Monroe	0.0000000	0.0000000	0.0000000	8330 Corral Cir.	Novelty	OH	44072
	Ronald L. Fosnot	No	0.0158730	0.095	0.0002168	01-016004.0000	Adams	Monroe	0.0000000	0.0000000	0.0000000	11064 Thwing Rd.	Chardon	OH	44024
	Janet Snodgrass	No	0.0238095	0.142	0.0003253	01-016004.0000	Adams	Monroe	0.0000000	0.0000000	0.0000000	1488 Davista Ave.	Madison	OH	44057
	Carol Kock	No	0.0238095	0.142	0.0003253	01-016004.0000	Adams	Monroe	0.0000000	0.0000000	0.0000000	953 Villeroy Greens Drive	Sun City Center	FL	33573
	Vera Fosnot	No	0.0595238	0.356	0.0008132	01-016004.0000	Adams	Monroe	0.0000000	0.0000000	0.0000000	10468 Ivy Chase	Plain City	OH	43064
	James Fosnot	No	0.0595238	0.356	0.0008132	01-016004.0000	Adams	Monroe	0.0000000	0.0000000	0.0000000	66535 Ault Dr.	Saint Clairsville	OH	43950
	JoEllen Atkins Plotner	No	0.1428571	0.855	0.0019516	01-016004.0000	Adams	Monroe	0.0000000	0.0000000	0.0000000	8707 Ottawa Trl.	Howard City	MI	49329
	Marjory Ann Waite	No	0.0357143	0.214	0.0004879	01-016004.0000	Adams	Monroe	0.0000000	0.0000000	0.0000000	702 E. Dogwood Dr.	Mebane	NC	27302
	William Allen Filby	No	0.0357143	0.214	0.0004879	01-016004.0000	Adams	Monroe	0.0000000	0.0000000	0.0000000	514 Americas Way	Box Elder	SD	57719
	Janet Vera Lenger	No	0.0357143	0.214	0.0004879	01-016004.0000	Adams	Monroe	0.0000000	0.0000000	0.0000000	11461 Wake Drive	Allendale	MI	49401
	Suzanne Filby-Clark	No	0.0357143	0.214	0.0004879	01-016004.0000	Adams	Monroe	0.0000000	0.0000000	0.0000000	906 Giddings Ave. SE	Grand Rapids	MI	49506
50															
	Molly A. Hupp	Yes	1.0000000	19.574	0.0446873	01-016012.0000	Adams	Monroe	1.0000000	1.0000000	0.0000000	45595 State Route 78	Woodsfield	OH	43793
	The Saint Germain Foundation	No	0.1428571	4.107	0.0093766	01-015010.0000	Adams	Monroe	0.0000000	0.0000000	0.0000000	1120 Stonehedge Drive	Schaumburg	IL	60194-1323
	Kimberly A. Szczepanski	No	0.0105820	0.304	0.0006946	01-015010.0000	Adams	Monroe	0.0000000	0.0000000	0.0000000	3036 48th Avenue Drive W.	Bradenton	FL	34207
	Brian L. Shull	No	0.0105820	0.304	0.0006946	01-015010.0000	Adams	Monroe	0.0000000	0.0000000	0.0000000	1504 S. 5th Ave.	Ozark	MO	65721
	Renee M. Carretta	No	0.0052910	0.152	0.0003473	01-015010.0000	Adams	Monroe	0.0000000	0.0000000	0.0000000	8404 Brandeis Cir. W.	Sarasota	FL	34243
	Keith J. Carretta	No	0.0052910	0.152	0.0003473	01-015010.0000	Adams	Monroe	0.0000000	0.0000000	0.0000000	1013 Gordon Sq. NE	Bolivar	OH	44612
	Richard Walter Tarbet	No	0.0873016	2.510	0.0057301	01-015010.0000	Adams	Monroe	0.0000000	0.0000000	0.0000000	404 Deer Spring Ln.	Simpsonville	SC	29680
	Suzanne Marie Montgomery	No	0.0873016	2.510											

	Marjory Ann Waite	No		0.0357143	1.027	0.0023441	01-015010.0000	Adams	Monroe	0.0000000	0.0000000	0.0000000	702 E. Dogwood Dr.	Mebane	NC	27302
	William Allen Filby	No		0.0357143	1.027	0.0023441	01-015010.0000	Adams	Monroe	0.0000000	0.0000000	0.0000000	514 Americas Way	Box Elder	SD	57719
	Janet Vera Lenger	No		0.0357143	1.027	0.0023441	01-015010.0000	Adams	Monroe	0.0000000	0.0000000	0.0000000	11461 Wake Drive	Allendale	MI	49401
	Suzanne Filby-Clark	No		0.0357143	1.027	0.0023441	01-015010.0000	Adams	Monroe	0.0000000	0.0000000	0.0000000	906 Giddings Ave. SE	Grand Rapids	MI	49506
54	Platzgraf Land Holdings, LLC	Yes	7.867	1.0000000	7.867	0.0179603	01-012012.0000	Adams	Monroe	1.0000000	1.0000000	0.0000000	33067 Firehouse Road	Lewisville	OH	43754
55	Platzgraf Land Holdings, LLC	Yes	3.161	1.0000000	3.161	0.0072165	01-015011.0000	Adams	Monroe	1.0000000	1.0000000	0.0000000	33067 Firehouse Road	Lewisville	OH	43754
56	Freddie C. Moore	Yes	0.411	1.0000000	0.411	0.0009383	01-012014.0000	Adams	Monroe	1.0000000	1.0000000	0.0000000	43610 Gallaher Road	Beallsville	OH	43716
	Petruhl LLC	No		0.0083333	0.075	0.0001723	01-013006.0000	Adams	Monroe	0.0000000	0.0000000	0.0000000	563 Wards Chapel Road	Eatonton	GA	31024
	William Ruhl	Yes		0.0083333	0.075	0.0001723	01-013006.0000	Adams	Monroe	1.0000000	1.0000000	0.0000000	111 The Lndg	Hendersonville	TN	37075
	James R. Byers III	Yes		0.0083333	0.075	0.0001723	01-013006.0000	Adams	Monroe	1.0000000	1.0000000	0.0000000	524 Barrywood Drive	Nashville	TN	37220
	Patricia B. Earl	Yes		0.0083333	0.075	0.0001723	01-013006.0000	Adams	Monroe	1.0000000	1.0000000	0.0000000	2552 Meadow Ct.	West Palm Beach	FL	33406
	Daniel D. Mauersberg	Yes		0.0083333	0.075	0.0001723	01-013006.0000	Adams	Monroe	1.0000000	1.0000000	0.0000000	3357 Braidwood Drive	Hilliard	OH	43026
	Analisa Trares	No		0.0083333	0.075	0.0001723	01-013006.0000	Adams	Monroe	0.0000000	0.0000000	0.0000000	1284 Hollywood Avenue	Columbus	OH	43212
	Melinda Maillard	Yes		0.0041667	0.038	0.0000862	01-013006.0000	Adams	Monroe	1.0000000	1.0000000	0.0000000	5109 S. Choctaw Way	Boise	ID	83709
	George Edward Friebertshouser	No		0.0041667	0.038	0.0000862	01-013006.0000	Adams	Monroe	0.0000000	0.0000000	0.0000000	1104 Madison Ave	Redwood City	CA	94061
	Willene F Cook	No		0.0041667	0.038	0.0000862	01-013006.0000	Adams	Monroe	0.0000000	0.0000000	0.0000000	429 N. Bacon Dr	Boise	ID	83712
	Bobbie Ann Bynum	Yes		0.0041667	0.038	0.0000862	01-013006.0000	Adams	Monroe	1.0000000	1.0000000	0.0000000	9150 W. Brookside Ln	Boise	ID	83714
	James M. Ingram	No		0.0055556	0.050	0.0001149	01-013006.0000	Adams	Monroe	0.0000000	0.0000000	0.0000000	4343 Lebanon Pike Apt T623	Hermitage	TN	37076
	William P. Ingram	Yes		0.0055556	0.050	0.0001149	01-013006.0000	Adams	Monroe	1.0000000	1.0000000	0.0000000	471 Next Road	Sisterville	WV	26175
	Sandell Ray Waite	No		0.0027778	0.025	0.0000574	01-013006.0000	Adams	Monroe	0.0000000	0.0000000	0.0000000	728 Rachel Drive	Goodlettsville	TN	37072
	Karen Waite Stilts	No		0.0013889	0.013	0.0000287	01-013006.0000	Adams	Monroe	0.0000000	0.0000000	0.0000000	250 Hatcher Rd.	Mount Juliet	TN	37122
	Brian Kirk Waite	No		0.0013889	0.013	0.0000287	01-013006.0000	Adams	Monroe	0.0000000	0.0000000	0.0000000	5717 Greer Road	Goodlettsville	TN	37072
	Jack Statler	No		0.0451389	0.409	0.0009333	01-013006.0000	Adams	Monroe	0.0000000	0.0000000	0.0000000	15436 N 64th St Apt 1116	Scottsdale	AZ	85254
	Jacqueline Christfor	No		0.0150463	0.136	0.0003111	01-013006.0000	Adams	Monroe	0.0000000	0.0000000	0.0000000	8 Boulevard Pasteur .0600	Nice	France	
	Phillip Arnold Herbold	No		0.0150463	0.136	0.0003111	01-013006.0000	Adams	Monroe	0.0000000	0.0000000	0.0000000	1 Place Pin 063B90	Berre les Alps	France	
	Patricia Mary Herbold	No		0.0150463	0.136	0.0003111	01-013006.0000	Adams	Monroe	0.0000000	0.0000000	0.0000000	8 Boulevard Pasteur .0600	Nice	France	
	Sonya Kay Herbold Zink	No		0.0225694	0.204	0.0004667	01-013006.0000	Adams	Monroe	0.0000000	0.0000000	0.0000000	3922 Pegg Avenue	Columbus	OH	43214
	Lisa A. Herbold	Yes		0.0225694	0.204	0.0004667	01-013006.0000	Adams	Monroe	1.0000000	1.0000000	0.0000000	4132 53rd Street 1A	Woodside	NY	11377
	Dr. William Scott Herbold	Yes		0.0150463	0.136	0.0003111	01-013006.0000	Adams	Monroe	1.0000000	1.0000000	0.0000000	983 N. Ridgeline Road	Orange	CA	92869
	James Bryan Herbold	Yes		0.0150463	0.136	0.0003111	01-013006.0000	Adams	Monroe	1.0000000	1.0000000	0.0000000	2116 West 12th Lane	Yuma	AZ	85364
	Dr. Thomas Andrew Herbold	Yes		0.0150463	0.136	0.0003111	01-013006.0000	Adams	Monroe	1.0000000	1.0000000	0.0000000	171 Atherton Ave.	Ventura	CA	93004
	Donald Earl Kelley	No		0.0451389	0.409	0.0009333	01-013006.0000	Adams	Monroe	0.0000000	0.0000000	0.0000000	110 Freemant Ct	South Point	OH	45680
	Richard Harold Kelley	No		0.0451389	0.409	0.0009333	01-013006.0000	Adams	Monroe	0.0000000	0.0000000	0.0000000	5347 Mapleton St	Clemmons	NC	27012
	Herbert D. Kelley	Yes		0.0451389	0.409	0.0009333	01-013006.0000	Adams	Monroe	1.0000000	1.0000000	0.0000000	5311 Dewmorn Pl	Charlotte	NC	28269
	James T. Kelley	Yes		0.0451389	0.409	0.0009333	01-013006.0000	Adams	Monroe	1.0000000	1.0000000	0.0000000	4816 Grand Central Ave	Vienna	WV	26105
	James H. Cyrus	Yes		0.0138889	0.126	0.0002872	01-013006.0000	Adams	Monroe	1.0000000	1.0000000	0.0000000	11604 Pear Tree Drive	Newport Richey	FL	34654
	Michael Louis Kelley	Yes		0.0138889	0.126	0.0002872	01-013006.0000	Adams	Monroe	1.0000000	1.0000000	0.0000000	202 Saddlebred Rd	Scott Depot	WV	25560
	Louis E. Chaney	Yes		0.0138889	0.126	0.0002872	01-013006.0000	Adams	Monroe	1.0000000	1.0000000	0.0000000	251 January Drive	South Charleston	WV	25309
	Jeri Lynn Ray	Yes		0.0138889	0.126	0.0002872	01-013006.0000	Adams	Monroe	1.0000000	1.0000000	0.0000000	1473 Pennsylvania Ave	Saint Albans	WV	25177
	Erin Pritchett	No		0.0138889	0.126	0.0002872	01-013006.0000	Adams	Monroe	0.0000000	0.0000000	0.0000000	35 Rock Run Road	St. Marys	WV	26170
	Crystal Malone	No		0.0138889	0.126	0.0002872	01-013006.0000	Adams	Monroe	0.0000000	0.0000000	0.0000000	35 Rock Run Road	St. Marys	WV	26170
	Teresa Malone	No		0.0138889	0.126	0.0002872	01-013006.0000	Adams	Monroe	0.0000000	0.0000000	0.0000000	4807 22nd St.	Bradenton	FL	34207
	Leah Wells	No	9.057	0.0138889	0.126	0.0002872	01-013006.0000	Adams	Monroe	0.0000000	0.0000000	0.0000000	4800 18th St. W. Apt. A302	Bradenton	FL	34205
	Bruce Ford Tracy	Yes		0.0138889	0.126	0.0002872	01-013006.0000	Adams	Monroe	1.0000000	1.0000000	0.0000000	25 Sutton Pl S, Apt 16N	New York	NY	10022
	Elizabeth Tracy Daniels Willauer	No		0.0138889	0.126	0.0002872	01-013006.0000	Adams	Monroe	0.0000000	0.0000000	0.0000000	132 Edison Dr	Huntington	WV	25705
	Tim Tracy	Yes		0.0069444	0.063	0.0001436	01-013006.0000	Adams	Monroe	1.0000000	1.0000000	0.0000000	56 Township 1340	South Point	OH	45680
	Steven Tracy	Yes		0.0069444	0.063	0.0001436	01-013006.0000	Adams	Monroe	1.0000000	1.0000000	0.0000000	5818 County Road 6	Kitts Hill	OH	45645
	Melissa Louise Tracy	Yes		0.0069444	0.063	0.0001436	01-013006.0000	Adams	Monroe	1.0000000	1.0000000	0.0000000	5365 State Route 14, Lot 1	Ravenna	OH	44266
	Leigh Ann Cochran	Yes		0.0069444	0.063	0.0001436	01-013006.0000	Adams	Monroe	1.0000000	1.0000000	0.0000000	309 Cochran Dr.	Washington	WV	26181
	Dorotha E. Hogue	No		0.0277778	0.252	0.0005744	01-013006.0000	Adams	Monroe	0.0000000	0.0000000	0.0000000	8787 Easy St. NW	Massillon	OH	44646
	Lois L. Tracy	No		0.0277778	0.252	0.0005744	01-013006.0000	Adams	Monroe	0.0000000	0.0000000	0.0000000	135 Rolling Park Drive N	Massillon	OH	44647
	Frances D. Tracy	No		0.0051440	0.047	0.0001064	01-013006.0000	Adams	Monroe	0.0000000	0.0000000	0.0000000	270 Greenleaf Circle	Myrtle Beach	SC	29579
	Lisa Ann Wells and Wayne Kenneth Wells	No		0.0020576	0.019	0.0000425	01-013006.0000	Adams	Monroe	0.0000000	0.0000000	0.0000000	16908 Cabarrus Rd	Midland	NC	28227
	Deni Buffmyer	No		0.0020576	0.019	0.0000425	01-013006.0000	Adams	Monroe	0.0000000	0.0000000	0.0000000	270 Greenleaf Circle	Myrtle Beach	SC	29579
	Tracy Lee Jackson	No		0.0092593	0.084	0.0001915	01-013006.0000	Adams	Monroe	0.0000000	0.0000000	0.0000000	11370 Highland Park	Logan	OH	43138
	Madelyn C. Archer	No		0.0185185	0.168	0.0003829	01-013006.0000	Adams	Monroe	0.0000000	0.0000000	0.0000000	314 Fair St	Middlebourne	WV	26149
	Robert L. Archer	No		0.0185185	0.168	0.0003829	01-013006.0000	Adams	Monroe	0.0000000	0.0000000	0.0000000	104 Battalion Ave	Middlebourne	WV	26170
	John Andrew Pressas	Yes		0.0092593	0.084	0.0001915	01-013006.0000	Adams	Monroe	1.0000000	1.0000000	0.0000000	121 Regina Drive NW	Milledgeville	GA	31061
	Teresa B. Milligan	Yes		0.0046296	0.042	0.0000957	01-013006.0000	Adams	Monroe	1.0000000	1.0000000	0.0000000	1307 39th Street	Parkersburg	WV	26104
	Lyle D. Knapp	Yes		0.0046296	0.042	0.0000957	01-013006.0000	Adams	Monroe	1.0000000	1.0000000	0.0000000	121 Fairview Drive	New Martinsville	WV	26155
	Phillip Lee Tracy	No		0.0030864	0.028	0.0000638	01-013006.0000	Adams	Monroe	0.0000000	0.0000000	0.0000000	54 Prosperous Ln	Montrose	WV	26283
	Ernest Cline Tracy	No		0.0030864	0.028	0.0000638	01-013006.0000	Adams	Monroe	0.0000000	0.0000000	0.0000000	Rt 1, 614 Henry Camp Rd	St. Marys	WV	26170
	Carolyn Sue Tracy	Yes		0.0030864	0.028	0.0000638	01-013006.0000	Adams	Monroe	1.0000000	1.0000000	0.0000000	90 Spruce In the Wood	Port Orange	FL	32129
	Unknown Heirs of Jesse T. Bennett	No		0.0729167	0.660	0.0015077	01-013006.0000	Adams	Monroe	0.0000000	0.0000000	0.0000000	Unknown	Unknown	Unknown	Unknown
	Church of Christ, Alhambra California	No		0.0104167	0.094	0.0002154	01-013006.0000	Adams	Monroe	0.0000000	0.0000000	0.0000000	1609 West Alhambra Road	Alhambra	CA	91801
	John B. Tracy	Yes		0.0083333	0.075	0.0001723	01-013006.0000	Adams	Monroe	1.0000000	1.0000000	0.0000000	3204 Bent Ave	Cheyenne	WY	82001
	Mary Lenore Tracy McLean and Eugene Otis McLean, Jr.	Yes		0.0083333	0.075	0.0001723	01-013006.0000	Adams	Monroe	1.0000000	1.0000000	0.0000000	463 Cannon Green Dr Apt C	Goleta	CA	93117
	William Rutherford	Yes		0.0250000	0.226	0.0005169	01-013006.0000	Adams	Monroe	1.0000000	1.0000000	0.0000000	2433 Cinnabar Road	Colorado Springs	CO	80921-2073
	J. Lynn Rutherford Harper and W. Joseph J. Harper	Yes		0.0250000	0.226	0.0005169	01-013006.0000	Adams	Monroe	1.0000000	1.0000000	0.0000000	4322 Stratton Rd	Columbus	OH	43220
	John Tracy Schory and Merlinda Kay Schory	Yes		0.0083333	0.075	0.0001723	01-013006.0000									





	Glen M. Schory	No	0.0020833	0.019	0.0000431	01-013006.0000	Adams	Monroe	0.0000000	0.0000000	0.0000000	3574 Melrose Dr, Unit K4	Wooster	OH	44961
	Cheryl Knight	No	0.0020833	0.019	0.0000431	01-013006.0000	Adams	Monroe	0.0000000	0.0000000	0.0000000	14 Laurent Rd.	Salem	MA	01970
	Eric Kelley	No	0.0020833	0.019	0.0000431	01-013006.0000	Adams	Monroe	0.0000000	0.0000000	0.0000000	5 Purchase St.	Salem	MA	01970
	Maudeann T. McKendree	No	0.0166667	0.151	0.0003446	01-013006.0000	Adams	Monroe	0.0000000	0.0000000	0.0000000	PO Box 953	Lake Panasoflkee	FL	33538
	Melvin Grimm	No	0.0166667	0.151	0.0003446	01-013006.0000	Adams	Monroe	0.0000000	0.0000000	0.0000000	5001 East Main St	Mesa	AZ	85205
	Beverly Carol Frederick	No	0.0075000	0.068	0.0001551	01-013006.0000	Adams	Monroe	0.0000000	0.0000000	0.0000000	4027 Williford Way	Spring Hill	TN	37174
	Karen Elaine Sampson	No	0.0050000	0.045	0.0001034	01-013006.0000	Adams	Monroe	0.0000000	0.0000000	0.0000000	435 Salem Ridge Court	McDonough	GA	30253
	Ronald Stephen Frederick	No	0.0041667	0.038	0.0000862	01-013006.0000	Adams	Monroe	0.0000000	0.0000000	0.0000000	1114 Strathclyde Way	McDonough	GA	30253
	Paul Tracy	No	0.0041667	0.038	0.0000862	01-013006.0000	Adams	Monroe	0.0000000	0.0000000	0.0000000	907 Federal Ave.	Zanesville	OH	43701
	Jay Tracy	Yes	0.0041667	0.038	0.0000862	01-013006.0000	Adams	Monroe	1.0000000	1.0000000	0.0000000	92 Shawnee Ave	Zanesville	OH	43701
	Patti Lou Ellis	No	0.0083333	0.075	0.0001723	01-013006.0000	Adams	Monroe	0.0000000	0.0000000	0.0000000	1373 S. Hague Ave	Columbus	OH	43204
	Ron Light and Susie Light	Yes	0.0083333	0.075	0.0001723	01-013006.0000	Adams	Monroe	1.0000000	1.0000000	0.0000000	486 Vogt S. Ct	Powell	OH	43065
	Ronda Sue Light	Yes	0.0083333	0.075	0.0001723	01-013006.0000	Adams	Monroe	1.0000000	1.0000000	0.0000000	5777 Plum Orchard Dr	Columbus	OH	43213
58	Freddie C. Moore, Life Estate	Yes	1.0000000	44.346	0.1012415	01-013020.0000	Adams	Monroe	1.0000000	1.0000000	0.0000000	43610 Gallaher Road	Beallsville	OH	43716
	Jay Moore and Amy Moore, Remaindermen	Yes	0.0000000	0.000	0.0000000	01-013020.0000	Adams	Monroe	1.0000000	1.0000000	0.0000000	46000 State Route 78	Woodsfield	OH	43793
	Petruhl LLC	No	0.0083333	0.027	0.0000612	01-013008.1000	Adams	Monroe	0.0000000	0.0000000	0.0000000	563 Woods Chapel Road	Eatonton	GA	31024
	William Ruhl	Yes	0.0083333	0.027	0.0000612	01-013008.1000	Adams	Monroe	1.0000000	1.0000000	0.0000000	111 The Lndg	Hendersonville	TN	37075
	James R. Byers III	Yes	0.0083333	0.027	0.0000612	01-013008.1000	Adams	Monroe	1.0000000	1.0000000	0.0000000	524 Barrywood Drive	Nashville	TN	37220
	Patricia B. Earl	Yes	0.0083333	0.027	0.0000612	01-013008.1000	Adams	Monroe	1.0000000	1.0000000	0.0000000	2552 Meadow Ct.	West Palm Beach	FL	33406
	Daniel D. Mauersberg	Yes	0.0083333	0.027	0.0000612	01-013008.1000	Adams	Monroe	1.0000000	1.0000000	0.0000000	3357 Braidwood Drive	Hilliard	OH	43026
	Analisa Trares	No	0.0083333	0.027	0.0000612	01-013008.1000	Adams	Monroe	0.0000000	0.0000000	0.0000000	1284 Hollywood Avenue	Columbus	OH	43212
	Melinda Maillard	Yes	0.0041667	0.013	0.0000306	01-013008.1000	Adams	Monroe	1.0000000	1.0000000	0.0000000	5109 S. Choctaw Way	Boise	ID	83709
	George Edward Friebertshouser	No	0.0041667	0.013	0.0000306	01-013008.1000	Adams	Monroe	0.0000000	0.0000000	0.0000000	1104 Madison Ave	Redwood City	CA	94061
	Willene F Cook	No	0.0041667	0.013	0.0000306	01-013008.1000	Adams	Monroe	0.0000000	0.0000000	0.0000000	429 N. Bacon Dr	Boise	ID	83712
	Bobbie Ann Bynum	Yes	0.0041667	0.013	0.0000306	01-013008.1000	Adams	Monroe	1.0000000	1.0000000	0.0000000	9150 W. Brookside Ln	Boise	ID	83714
	James M. Ingram	No	0.0055556	0.018	0.0000408	01-013008.1000	Adams	Monroe	0.0000000	0.0000000	0.0000000	4343 Lebanon Pike Apt T623	Hermitage	TN	37076
	William P. Ingram	Yes	0.0055556	0.018	0.0000408	01-013008.1000	Adams	Monroe	1.0000000	1.0000000	0.0000000	471 Next Road	Sisterville	WV	26175
	Sandell Ray Waite	No	0.0027778	0.009	0.0000204	01-013008.1000	Adams	Monroe	0.0000000	0.0000000	0.0000000	728 Rachel Drive	Goodlettsville	TN	37072
	Karen Waite Stills	No	0.0013889	0.004	0.0000102	01-013008.1000	Adams	Monroe	0.0000000	0.0000000	0.0000000	250 Hatcher Rd.	Mount Juliet	TN	37122
	Brian Kirk Waite	No	0.0013889	0.004	0.0000102	01-013008.1000	Adams	Monroe	0.0000000	0.0000000	0.0000000	5717 Greer Road	Goodlettsville	TN	37072
	Jack Statler	No	0.0451389	0.145	0.0003316	01-013008.1000	Adams	Monroe	0.0000000	0.0000000	0.0000000	15436 N 64th St Apt 1116	Scottsdale	AZ	85254
	Jacqueline Christfor	No	0.0150463	0.048	0.0001105	01-013008.1000	Adams	Monroe	0.0000000	0.0000000	0.0000000	8 Boulevard Pasteur 0600	Nice	France	
	Phillip Arnold Herbold	No	0.0150463	0.048	0.0001105	01-013008.1000	Adams	Monroe	0.0000000	0.0000000	0.0000000	1 Place Pin 063B90	Berre les Alps	France	
	Patricia Mary Herbold	No	0.0150463	0.048	0.0001105	01-013008.1000	Adams	Monroe	0.0000000	0.0000000	0.0000000	8 Boulevard Pasteur 0600	Nice	France	
	Sonya Kay Herbold Zink	No	0.0225694	0.073	0.0001658	01-013008.1000	Adams	Monroe	0.0000000	0.0000000	0.0000000	3922 Pegg Avenue	Columbus	OH	43214
	Lisa A. Herbold	Yes	0.0225694	0.073	0.0001658	01-013008.1000	Adams	Monroe	1.0000000	1.0000000	0.0000000	4132 53rd Street 1A	Woodside	NY	11377
	Dr. William Scott Herbold	Yes	0.0150463	0.048	0.0001105	01-013008.1000	Adams	Monroe	1.0000000	1.0000000	0.0000000	983 N. Ridgeline Road	Orange	CA	92869
	James Bryan Herbold	Yes	0.0150463	0.048	0.0001105	01-013008.1000	Adams	Monroe	1.0000000	1.0000000	0.0000000	2116 West 12th Lane	Yuma	AZ	85364
	Dr. Thomas Andrew Herbold	Yes	0.0150463	0.048	0.0001105	01-013008.1000	Adams	Monroe	1.0000000	1.0000000	0.0000000	171 Atherton Ave.	Ventura	CA	93004
	Donald Earl Kelley	No	0.0451389	0.145	0.0003316	01-013008.1000	Adams	Monroe	0.0000000	0.0000000	0.0000000	110 Freemant Ct	South Point	OH	45680
	Richard Harold Kelley	No	0.0451389	0.145	0.0003316	01-013008.1000	Adams	Monroe	0.0000000	0.0000000	0.0000000	5347 Mapleton St	Clemmons	NC	27012
	Herbert D. Kelley	Yes	0.0451389	0.145	0.0003316	01-013008.1000	Adams	Monroe	1.0000000	1.0000000	0.0000000	5311 Dewmorn Pl	Charlotte	NC	28269
	James T. Kelley	Yes	0.0451389	0.145	0.0003316	01-013008.1000	Adams	Monroe	1.0000000	1.0000000	0.0000000	4816 Grand Central Ave	Vienna	WV	26105
	James H. Cyrus	Yes	0.0138889	0.045	0.0001020	01-013008.1000	Adams	Monroe	1.0000000	1.0000000	0.0000000	11604 Pear Tree Drive	Newport Richey	FL	34654
	Michael Louis Kelley	Yes	0.0138889	0.045	0.0001020	01-013008.1000	Adams	Monroe	1.0000000	1.0000000	0.0000000	202 Saddlebred Rd	Scott Depot	WV	25560
	Louis E. Chaney	Yes	0.0138889	0.045	0.0001020	01-013008.1000	Adams	Monroe	1.0000000	1.0000000	0.0000000	251 January Drive	South Charleston	WV	25309
	Jeri Lynn Ray	Yes	0.0138889	0.045	0.0001020	01-013008.1000	Adams	Monroe	1.0000000	1.0000000	0.0000000	1473 Pennsylvania Ave	Saint Albans	WV	25177
	Erin Pritchett	No	0.0138889	0.045	0.0001020	01-013008.1000	Adams	Monroe	0.0000000	0.0000000	0.0000000	35 Rock Run Road	St. Marys	WV	26170
	Crystal Malone	No	0.0138889	0.045	0.0001020	01-013008.1000	Adams	Monroe	0.0000000	0.0000000	0.0000000	35 Rock Run Road	St. Marys	WV	26170
	Teresa Malone	No	0.0138889	0.045	0.0001020	01-013008.1000	Adams	Monroe	0.0000000	0.0000000	0.0000000	4807 22nd St.	Bradenton	FL	34207
	Leah Wells	No	0.0138889	0.045	0.0001020	01-013008.1000	Adams	Monroe	0.0000000	0.0000000	0.0000000	4800 18th St. W. Apt. A302	Bradenton	FL	34205
59	Bruce Ford Tracy	Yes	0.0138889	0.045	0.0001020	01-013008.1000	Adams	Monroe	1.0000000	1.0000000	0.0000000	25 Sutton Pl S, Apt 16N	New York	NY	10022
	Elizabeth Tracy Daniels Willauer	No	0.0138889	0.045	0.0001020	01-013008.1000	Adams	Monroe	0.0000000	0.0000000	0.0000000	132 Edison Dr	Huntington	WV	25705
	Tim Tracy	Yes	0.0069444	0.022	0.0000510	01-013008.1000	Adams	Monroe	1.0000000	1.0000000	0.0000000	56 Township 1340	South Point	OH	45680
	Steven Tracy	Yes	0.0069444	0.022	0.0000510	01-013008.1000	Adams	Monroe	1.0000000	1.0000000	0.0000000	5818 County Road 6	Kitts Hill	OH	45645
	Melissa Louise Tracy	Yes	0.0069444	0.022	0.0000510	01-013008.1000	Adams	Monroe	1.0000000	1.0000000	0.0000000	5365 State Route 14, Lot 1	Ravenna	OH	44266
	Leigh Ann Cochran	Yes	0.0069444	0.022	0.0000510	01-013008.1000	Adams	Monroe	1.0000000	1.0000000	0.0000000	309 Cochran Dr.	Washington	WV	26181
	Dorotha E. Hogue	No	0.0277778	0.089	0.0002041	01-013008.1000	Adams	Monroe	0.0000000	0.0000000	0.0000000	8787 Easy St. NW	Massillon	OH	44646
	Lois L. Tracy	No	0.0277778	0.089	0.0002041	01-013008.1000	Adams	Monroe	0.0000000	0.0000000	0.0000000	135 Rolling Park Drive N	Massillon	OH	44647
	Frances D. Tracy	No	0.0051440	0.017	0.0000378	01-013008.1000	Adams	Monroe	0.0000000	0.0000000	0.0000000	270 Greenleaf Circle	Myrtle Beach	SC	29579
	Lisa Ann Wells and Wayne Kenneth Wells	No	0.0020576	0.007	0.0000151	01-013008.1000	Adams	Monroe	0.0000000	0.0000000	0.0000000	16908 Cabarrus Rd	Midland	NC	28227
	Deni Buflmyer	No	0.0020576	0.007	0.0000151	01-013008.1000	Adams	Monroe	0.0000000	0.0000000	0.0000000	270 Greenleaf Circle	Myrtle Beach	SC	29579
	Tracy Lee Jackson	No	0.0092593	0.030	0.0000680	01-013008.1000	Adams	Monroe	0.0000000	0.0000000	0.0000000	11370 Highland Park	Logan	OH	43138
	Madelyn C. Archer	No	0.0185185	0.060	0.0001360	01-013008.1000	Adams	Monroe	0.0000000	0.0000000	0.0000000	314 Fair St	Middlebourne	WV	26149
	Robert L. Archer	No	0.0185185	0.060	0.0001360	01-013008.1000	Adams	Monroe	0.0000000	0.0000000	0.0000000	104 Battalion Ave	Middlebourne	WV	26170
	John Andrew Pressas	Yes	0.0092593	0.030	0.0000680	01-013008.1000	Adams	Monroe	1.0000000	1.0000000	0.0000000	121 Regina Drive NW	Milledgeville	GA	31061
	Teresa B. Milligan	Yes	0.0046296	0.015	0.0000340	01-013008.1000	Adams	Monroe	1.0000000	1.0000000	0.0000000	1307 39th Street	Parkersburg	WV	26104
	Lyle D. Knapp	Yes	0.0046296	0.015	0.0000340	01-013008.1000	Adams	Monroe	1.0000000	1.0000000	0.0000000	121 Fairview Drive	New Martinsville	WV	26155
	Phillip Lee Tracy	No	0.0030864	0.010	0.0000227	01-013008.1000	Adams	Monroe	0.0000000	0.0000000	0.0000000	54 Prosperous Ln	Montrose	WV	26283
	Ernest Cline Tracy	No	0.0030864	0.010	0.0000227	01-013008.1000	Adams	Monroe	0.0000000	0.0000000	0.0000000	Rt 1, 614 Henry Camp Rd	St. Marys	WV	26170
	Carolyn Sue Tracy	Yes	0.0030864	0.010	0.0000227	01-013008.1000	Adams	Monroe	1.0000000	1.0000000	0.0000000	90 Spruce In the Wood	Port Orange	FL	32129
	Unknown Heirs of Jesse T. Bennett	No	0.0729167	0.235	0.0005357	01-013008.1000									

Church of Christ, Alhambra California	No	0.0104167	0.034	0.0000765	01-013008.1000	Adams	Monroe	0.0000000	0.0000000	0.0000000	1609 West Alhambra Road	Alhambra	CA	91801
John B. Tracy	Yes	0.0083333	0.027	0.0000612	01-013008.1000	Adams	Monroe	1.0000000	1.0000000	0.0000000	3204 Bent Ave	Cheyenne	WY	82001
Mary Lenore Tracy McLean and Eugene Otis McLean, Jr.	Yes	0.0083333	0.027	0.0000612	01-013008.1000	Adams	Monroe	1.0000000	1.0000000	0.0000000	463 Cannon Green Dr Apt C	Goleta	CA	93117
William Rutherford	Yes	0.0250000	0.080	0.0001837	01-013008.1000	Adams	Monroe	1.0000000	1.0000000	0.0000000	2433 Cinnabar Road	Colorado Springs	CO	80921-2073
J. Lynn Rutherford Harper and W. Joseph J. Harper	Yes	0.0250000	0.080	0.0001837	01-013008.1000	Adams	Monroe	1.0000000	1.0000000	0.0000000	4322 Stratton Rd	Columbus	OH	43220
John Tracy Schory and Merlinda Kay Schory	Yes	0.0083333	0.027	0.0000612	01-013008.1000	Adams	Monroe	1.0000000	1.0000000	0.0000000	501 CR 5597	Etoile	TX	75944
Dale Schory	No	0.0020833	0.007	0.0000153	01-013008.1000	Adams	Monroe	0.0000000	0.0000000	0.0000000	9 S. Salford Street	Philadelphia	PA	19139-3125
Glen M. Schory	No	0.0020833	0.007	0.0000153	01-013008.1000	Adams	Monroe	0.0000000	0.0000000	0.0000000	3574 Melrose Dr, Unit K4	Wooster	OH	44961
Cheryl Knight	No	0.0020833	0.007	0.0000153	01-013008.1000	Adams	Monroe	0.0000000	0.0000000	0.0000000	14 Laurent Rd.	Salem	MA	01970
Eric Kelley	No	0.0020833	0.007	0.0000153	01-013008.1000	Adams	Monroe	0.0000000	0.0000000	0.0000000	5 Purchase St.	Salem	MA	01970
Maudeann T. McKendree	No	0.0166667	0.054	0.0001224	01-013008.1000	Adams	Monroe	0.0000000	0.0000000	0.0000000	PO Box 953	Lake Panasoffkee	FL	33538
Melvin Grimm	No	0.0166667	0.054	0.0001224	01-013008.1000	Adams	Monroe	0.0000000	0.0000000	0.0000000	5001 East Main St	Mesa	AZ	85205
Beverly Carol Frederick	No	0.0075000	0.024	0.0000551	01-013008.1000	Adams	Monroe	0.0000000	0.0000000	0.0000000	4027 Williford Way	Spring Hill	TN	37174
Karen Elaine Sampson	No	0.0050000	0.016	0.0000367	01-013008.1000	Adams	Monroe	0.0000000	0.0000000	0.0000000	435 Salem Ridge Court	McDonough	GA	30253
Ronald Stephen Frederick	No	0.0041667	0.013	0.0000306	01-013008.1000	Adams	Monroe	0.0000000	0.0000000	0.0000000	1114 Strathelyde Way	McDonough	GA	30253
Paul Tracy	No	0.0041667	0.013	0.0000306	01-013008.1000	Adams	Monroe	0.0000000	0.0000000	0.0000000	907 Federal Ave.	Zanesville	OH	43701
Jay Tracy	Yes	0.0041667	0.013	0.0000306	01-013008.1000	Adams	Monroe	1.0000000	1.0000000	0.0000000	92 Shawnee Ave	Zanesville	OH	43701
Patti Lou Ellis	No	0.0083333	0.027	0.0000612	01-013008.1000	Adams	Monroe	0.0000000	0.0000000	0.0000000	1373 S. Hague Ave	Columbus	OH	43204
Ron Light and Susie Light	Yes	0.0083333	0.027	0.0000612	01-013008.1000	Adams	Monroe	1.0000000	1.0000000	0.0000000	486 Vogt S. Ct	Powell	OH	43065
Ronda Sue Light	Yes	0.0083333	0.027	0.0000612	01-013008.1000	Adams	Monroe	1.0000000	1.0000000	0.0000000	5777 Plum Orchard Dr	Columbus	OH	43213
60 Pfalzgraf Land Holdings, LLC	Yes	1.0000000	7.578	0.0173005	01-013008.0000	Adams	Monroe	1.0000000	1.0000000	0.0000000	33067 Firehouse Road	Lewisville	OH	43754
		Total Unit Acres:	438.022	1.0000000			Total:	0.8658426	0.8658426	0.0046033				
		Total Leased Acres:	381.274											

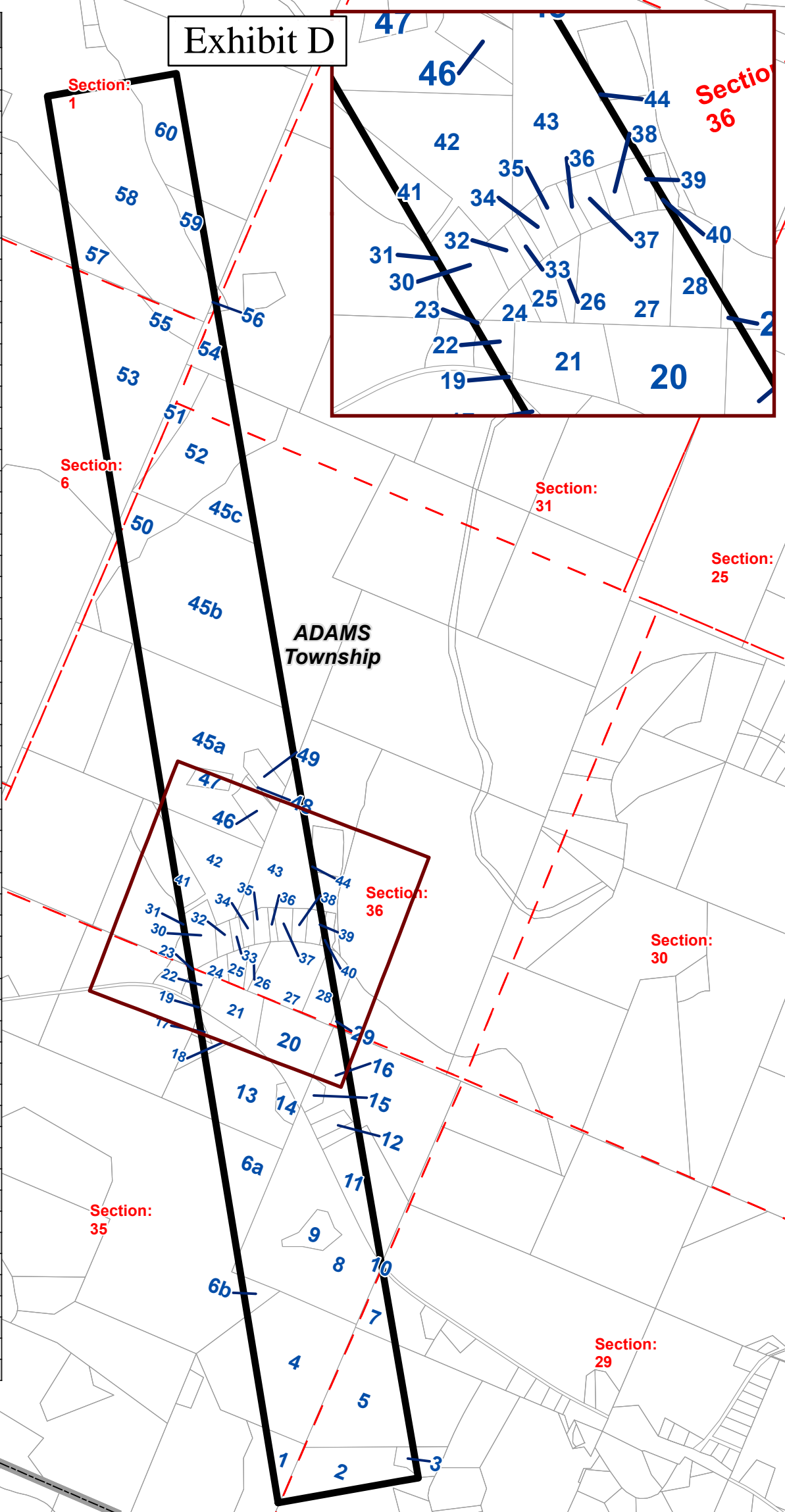
Tract Number	Parcel Number	Acres in Unit
1	01-024007.0000	2.352
2	01-023022.0000	10.906
3	01-023045.0000	0.683
4	01-024006.0000	22.384
5	01-023015.0000	20.29
6a	01-024011.0000	9.137
6b	01-024011.0000	1.231
7	01-023005.0000	3.485
8	01-024021.0000	33.979
9	01-024019.0000	3.039
10	01-023002.0000	0.017
11	01-024026.0000	6.866
12	01-024041.0000	1.343
13	01-024029.0000	14.48
14	01-024012.0000	1.338
15	01-024038.0000	1.125
16	01-024008.0000	6.492
17	01-024005.1000	0.025
18	01-024015.0000	2.161
19	01-024005.0000	0.016
20	01-024001.0000	10.071
21	01-024002.0000	5.179
22	01-024025.0000	0.926
23	01-024028.0000	0.041
24	01-016018.0000	1.121
25	01-016019.0000	1.7
26	01-016021.0000	2.526
27	01-016013.0000	7.1
28	01-016024.0000	2.673
29	01-016026.0000	0.046
30	01-016023.0000	4.061
31	01-016005.0000	0.006
32	01-016015.0000	0.995
33	01-016016.0000	1.088
34	01-016028.0000	1.06
35	01-016028.1000	1.037
36	01-016029.0000	0.343
37	01-016034.0000	0.675
38	01-016020.0000	1.016
39	01-016022.0000	0.968
40	01-016014.0000	0.155
41	01-016025.0000	2.397
42	01-016035.0000	11.909
43	01-016001.0000	13.242
44	01-016017.0000	0.006
45a	01-016002.0000	34.934
45b	01-016002.0000	41.836
45c	01-016002.0000	5.863
46	01-016030.0000	3.462
47	01-016027.0000	1.93
48	01-016032.0000	0.16
49	01-016033.0000	2.529
50	01-016011.1000	5.672
51	01-016004.0000	5.984
52	01-016012.0000	19.574
53	01-015010.0000	28.75
54	01-012012.0000	7.867
55	01-015011.0000	3.161
56	01-012014.0000	0.411
57	01-013006.0000	9.057
58	01-013020.0000	44.346
59	01-013008.1000	3.218
60	01-013008.0000	7.578

Exhibit D



-  Unit Boundary
-  Tax Parcels
-  Sections
-  Wiley B Unit Townships

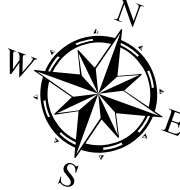

0 500 1,000 1,500 2,000 2,500 Feet



**ECLIPSE
RESOURCES**

Wiley B Unit

Total Unit Size: 438.022 Acres
 Adams Township, Monroe County
 Date: 1/6/2020