

**STATE OF OHIO
DEPARTMENT OF NATURAL RESOURCES
DIVISION OF OIL AND GAS RESOURCES MANAGEMENT**

In re the Matter of the Application of :
Gulfport Appalachia, LLC, for :
Unit Operation : Application Date: April 21, 2021
: Supplement Date: April 27, 2021
Camsky West (2021) Unit :

**APPLICATION OF GULFPORT APPALACHIA, LLC
FOR UNIT OPERATION**

Jenae Allert (0097503)
Gulfport Appalachia, LLC
3001 Quail Springs Parkway
Oklahoma City, Oklahoma 73134

Attorney for Applicant

TABLE OF CONTENTS

APPLICATION

I. APPLICANT INFORMATION..... 1

II. PROJECT DESCRIPTION.....2

III. TESTIMONY..... 2

IV. THE CHIEF SHOULD GRANT THIS APPLICATION..... 3

 A. Legal Standard..... 3

 B. Gulfport’s Application Meets this Standard..... 4

 i. *The Unitized Formation is Part of a Pool*..... 4

 ii. *Unit Operations Are Reasonably Necessary to Increase Substantially the Ultimate Recovery of Oil and Gas*..... 4

 iii. *The Value of Additional Recovery Exceeds Its Additional Costs*.....5

 iv. *The Unit Plan Meets the Requirements of Ohio Revised Code § 1509.28*..... 5

V. APPROVALS.....6

VI. HEARING.....6

VII. CONCLUSION.....7

EXHIBITS

Exhibit 1 Unit Agreement

Exhibit 2 Unit Operating Agreement

Exhibit 3 Prepared Direct Testimony of Steve Bridges (“Geologist”)

Exhibit 4 Prepared Direct Testimony of Adam Kopf (“Reservoir Engineer”)

Exhibit 5 Prepared Direct Testimony of Zac McCoy (“Landman”)

Exhibit 6 Working Interest Owner Approval

**STATE OF OHIO
DEPARTMENT OF NATURAL RESOURCES
DIVISION OF OIL AND GAS RESOURCES MANAGEMENT**

In re the Matter of the Application of :
Gulfport Appalachia, LLC for :
Unit Operation : Application Date: April 21, 2021
:
Camsky West (2021) Unit :

APPLICATION

Pursuant to Ohio Revised Code Section 1509.28, Gulfport Appalachia, LLC (“Gulfport”), hereby respectfully requests the Chief of the Ohio Department of Natural Resources’ Division of Oil and Gas Resources Management (“Division”) to issue an order authorizing Gulfport to operate the Unitized Formation and applicable land area in Belmont County, Ohio (hereinafter, the “Camsky West (2021) Unit”)¹ as a unit according to the Unit Plan attached hereto and as more fully described herein. Gulfport makes this request for the purpose of substantially increasing the ultimate recovery of oil and natural gas, including related liquids, from the Unitized Formation, and to protect the correlative rights of unit owners, consistent with the public policy of Ohio to conserve and develop the state’s natural resources and prevent waste.

**I.
APPLICANT INFORMATION**

Gulfport is a corporation organized under the laws of the State of Delaware. Gulfport has its principal office in Oklahoma City, Oklahoma and is registered in good standing as an “owner” with the Division.

Gulfport designates to receive service, and respectfully requests that all orders, correspondence, pleadings and documents from the Division and other persons concerning this filing be served upon, the following:

Jenae Allert – Director of Title and Land Administration
Gulfport Appalachia, LLC
3001 Quail Springs Parkway
Oklahoma City, Oklahoma 73134
Tel. (405) 252-4772
E-mail: jallert@gulfportenergy.com

For questions regarding Owner Relations, please contact ownerrelationsgpor@lislvl.com or go to gulfportenergy.com/royalty-owners.

¹ The Camsky West Unit (2021) will be referred to throughout the application as the Camsky West Unit for ease of reference.

II. PROJECT DESCRIPTION

The Camsky West Unit is located in Belmont County, Ohio, and consists of forty (40) separate tracts of land. See Exhibit A-1 thru A-6 of the Unit Operating Agreement (showing the plat and tract participations, respectively). The total land area in the Camsky West Unit is approximately 771.003 surveyed acres. Gulfport has the right to drill on and produce from approximately 660.54749098 acres of the proposed unit through its leasehold interest and working interest approval rights committed to the Camsky West Unit by Gulfport and Rice Drilling D, LLC – approximately eighty-five percent (85.67378998%) of the unit area, which is greater than the sixty-five percent (65%) threshold required by Ohio Revised Code § 1509.28.² As more specifically described herein, Gulfport seeks authority to drill and complete two horizontal well(s) in the Unitized Formation from a single well pad to efficiently test, develop, and operate the Unitized Formation for oil, natural gas, and related liquids production.

Gulfport's plan for unit operations (the "Unit Plan") is attached to this Application and consists of the Unit Agreement, attached as Exhibit 1; and the Unit Operating Agreement, attached as Exhibit 2. Among other things, the Unit Plan allocates unit production and expenses based upon each tract's surface acreage participation in the unit; includes a carry provision for those unit participants unable to meet their financial obligations, the amount of which is based upon the risks of and costs related to the project; and conforms to industry standards for the drilling and operating of horizontal wells generally used by the Applicant with other interest owners.

III. TESTIMONY

The following pre-filed testimony has been attached to the Application supporting the Camsky West Unit's formation: (i) testimony from a Geologist establishing that the Unitized Formation is part of a pool and supporting the Unit Plan's recommended allocation of unit production and expenses on a surface acreage basis;³ (ii) testimony from a Reservoir Engineer establishing that unitization is reasonably necessary to increase substantially the recovery of oil and gas, and that the value of the estimated additional resource recovery from unit operations

² See Prepared Direct Testimony of Zac McCoy at 2-3, attached as Exhibit 5.

³ See Prepared Direct Testimony of Steve Bridges, attached as Exhibit 3.

exceeds its additional costs;⁴ and (iii) testimony from an operational Landman with firsthand knowledge of Gulfport's Ohio development who describes the project generally, the Unit Plan, efforts to lease unleased owners, and the approvals received for unit development.⁵

IV.
THE CHIEF SHOULD GRANT THIS APPLICATION

A. Legal Standard

Ohio Revised Code § 1509.28 requires the Chief of the Division to issue an order providing for the unit operation of a pool – or a part thereof – if it is reasonably necessary to increase substantially the ultimate recovery of oil and gas, and the value of the estimated additional resource recovery from the unit's operations exceeds its additional costs. See Ohio Rev. Code § 1509.28(A).

The Chief's order must be on terms and conditions that are just and reasonable and prescribe a plan for unit operations that includes the following:

- (1) a description of the unit area;
- (2) a statement of the nature of the contemplated operations;
- (3) an allocation of production from the unit area not used in unit operations, or otherwise lost, to the separately owned tracts;
- (4) a provision addressing credits and charges to be made for the investment in wells, tanks, pumps, and other equipment contributed to unit operations by owners in the unit;
- (5) a provision addressing how unit operation expenses shall be determined and charged to the separately owned tracts in the unit, and how they will be paid;
- (6) a provision, if necessary, for carrying someone unable to meet their financial obligations in connection with the unit;
- (7) a provision for the supervision and conduct of unit operations in which each person has a vote with a value corresponding to the percentage of unit operations expenses chargeable against that person's interest;
- (8) the time when operations shall commence and the manner in which, and circumstances under which, unit operations will terminate; and
- (9) such other provisions appropriate for engaging in unit operation and for the protection or adjustment of correlative rights.

See Ohio Rev. Code § 1509.28(A). The Chief's order becomes effective once approved in writing by those working-interest owners who will be responsible for paying at least sixty-five percent of the costs of the unit's operations and by royalty and unleased fee-owners of sixty-five

⁴ See Prepared Direct Testimony of Adam Kopf, attached as Exhibit 4.

⁵ See Prepared Direct Testimony of Zac McCoy, attached as Exhibit 5.

percent of the unit's acreage. Once effective, production that is "allocated to a separately owned tract shall be deemed, for all purposes, to have been actually produced from such tract, and all operations *** [conducted] upon any portion of the unit area shall be deemed for all purposes the conduct of such operations and production from any lease or contract for lands any portion of which is included in the unit area." Ohio Rev. Code § 1509.28.

B. Gulfport's Application Meets this Standard

i. *The Unitized Formation is Part of a Pool*

The "Unitized Formation" consists of the subsurface portion of the Unit Area (i.e., the lands shown on Exhibit A-1 and identified in Exhibit A-2 thru A-6 to the Unit Operating Agreement) at a depth located from fifty feet above the top of the Utica Shale to fifty feet below the top of the Trenton Limestone formation, and frequently referred to as the Utica/Point Pleasant formation. The evidence presented in this Application establishes that the Unitized Formation is part of a pool and thus an appropriate subject of unit operation under Ohio Rev. Code § 1509.28.⁶ Additionally, that evidence establishes that the Unitized Formation is likely to be reasonably uniformly distributed throughout the Unit Area – and thus that it is reasonable for the Unit Plan to allocate unit production and expenses to separately owned tracts on a surface acreage basis.⁷

ii. *Unit Operations Are Reasonably Necessary to Increase Substantially the Ultimate Recovery of Oil and Gas*

The evidence presented in this Application establishes that unit operations are reasonably necessary to increase substantially the ultimate recovery of oil and gas from the lands making up the Camsky West Unit. The Unit Plan contemplates the potential drilling of approximately two (2) horizontal well(s) from a single well pad, with lateral lengths of approximately 11,437-12,015 feet and with the potential for additional unit wells in the event they are necessary to fully recover the resource.⁸ Gulfport estimates that the ultimate recovery from this unit development could be as much as 44.5 billion cubic feet (Bcf) of natural gas from the Unitized Formation.⁹ Absent unit development, that recovery would be substantially less: First, the evidence shows that it is unlikely that vertical development of the unit would ever take place because it is likely

⁶ A "pool" is defined under Ohio law as "an underground reservoir containing a common accumulation of oil or gas, or both, but does not include a gas storage reservoir." Ohio Rev. Code § 1509.01(E). See also Exhibit 3 at 2-3.

⁷ Exhibit 3 at 3-5.

⁸ See, e.g., Exhibit 5 at 4-5.

⁹ See, e.g., Exhibit 4 at 3-6. We emphasize that these are only estimates, and like the rest of the estimates set forth in this Application, they should be treated as simply estimates based upon the best information available at the time.

to be uneconomic – resulting in potentially no resource recovery from the Unitized Formation.¹⁰ Second, simply relying on shorter horizontal laterals to develop the Unitized Formation underlying the Camsky West Unit would be uneconomical. Oil and gas recovery from horizontal drilling methods is directly related to the length of the lateral – limit a lateral’s length and you limit its ultimate recovery. Here, in absence of unit operations being granted, the unleased and uncommitted tracts would prevent the development of all wells in the unit area and lead to stranding the corresponding reserves.¹¹

The evidence thus shows that the contemplated unit operations are reasonably necessary to allow for, much less increase substantially, the recovery of oil and gas from the Unitized Formation.¹²

iii. *The Value of Additional Recovery Exceeds Its Additional Costs*

As set forth in Adam Kopf’s testimony, Gulfport estimates the difference in net present value between the two scenarios (i.e., the difference between in the “Unitized Scenario” and in the “Non-Unitized Scenario – Economic Analysis” referred to in Exhibit 5) is approximately \$8.139 million¹³ at a net present value discounted at 10% per annum; or \$22.640¹⁴ million at an undiscounted net cash flow. See Exhibit 5, showing for each proposed well the estimated value of the well’s production and the estimated drilling and operating costs (incorporated here as if fully written herein). In particular, it shows that the capital/drilling costs will average \$9.941¹⁵ million per well. Incorporated into this analysis are both fixed and variable operating cost estimates estimated to be realized to maintain production for the life of the well.¹⁶ Further, when assuming a \$2.75 per Mcf gas price¹⁷ the undiscounted gross revenue for the Camsky West Unit is \$122.3 million. Thus, the evidence establishes that the value of the estimated recovery exceeds the estimated additional costs incident to conducting unit operations.

¹⁰ *Id.* at 4-6.

¹¹ *Id.* at 4-6.

¹² *Id.* at 5-7.

¹³ *Id.* at 5-7.

¹⁴ *Id.* at 5-7.

¹⁵ *Id.* at 5-7.

¹⁶ *Id.* at 5-7.

¹⁷ *Id.* at 6. This estimate includes all revenue and expenses (capital and operating) at a flat price assumption of \$2.75/Mcf gas price.

iv. *The Unit Plan Meets the Requirements of Ohio Revised Code § 1509.28*

The Unit Plan proposed by Gulfport meets the requirements set forth in Ohio Revised Code § 1509.28. The unit area is described in the Unit Agreement at Article 1, as well as on Exhibit A-1 thru A-6 to the Unit Operating Agreement. The nature of the contemplated unit operations can be found generally in the Unit Agreement at Article 3, with greater specificity throughout the Unit Agreement and Unit Operating Agreement.¹⁸ Unit production and unit expenses are allocated on a surface acreage basis as set forth in the Unit Agreement at Articles 3 through 5 (generally), except where otherwise allocated by the Unit Operating Agreement.¹⁹ Payment of unit expenses is addressed generally in Article 3 of the Unit Agreement.²⁰ No provision for credits and charges related to contributions made by owners in the unit area regarding wells, tanks, pumps and other equipment for unit operations are addressed in the Unit Operating Agreement because none are contemplated.²¹ The Unit Plan provides for various carries in the event a participant is unable to meet its financial obligations related to the unit – see, e.g., Article VI of the Unit Operating Agreement.²² Voting provisions related to the supervision and conduct of unit operations are set forth in Article XV of the Unit Operating Agreement, with each person having a vote that has a value corresponding to the percentage of unit expenses chargeable against that person’s interest.²³ Commencement and termination of operations are addressed in Articles 11 and 12 of the Unit Agreement.

V.
APPROVALS

As of the filing of this Application, the Unit Plan has been agreed to or approved by approximately eighty-five percent (85.67378998%) of Working Interest Owners. See Exhibit 5 at 2-4, and Exhibit 6. Said approval exceeds the statutory minimum requirements set forth in Ohio Revised Code § 1509.28.

VI.
HEARING

Ohio Revised Code § 1509.28 requires the Chief to hold a hearing to consider this Application, when requested by sixty-five percent (65%) of the owners of the land area

¹⁸ See also, e.g., Exhibit 5 at 6-10.

¹⁹ Id. at 7-10.

²⁰ Id.

²¹ Id. at 10.

²² Id. at 10-13.

²³ Id. at 11-13.

underlying the proposed unit. Ohio Rev. Code § 1509.28(A). That threshold level is met here. Accordingly, Gulfport respectfully requests that the Division schedule a hearing at an available hearing room located at the Division's Columbus complex for the earliest available unitization docket, to consider the Application filed herein.

VII.
CONCLUSION

Ohio Revised Code § 1509.28 requires the Chief of the Division to issue an order for the unit operation of a pool – or a part thereof – if it is reasonably necessary to increase substantially the recovery of oil and gas, and the value of the estimated additional recovery from the unit's operations exceeds its additional costs. Gulfport respectfully submits that the Application meets this standard, and that the terms and conditions of the Unit Plan are just and reasonable and satisfy the requirements of Ohio Revised Code § 1509.28(B). Gulfport therefore asks the Chief to issue an order authorizing Gulfport to operate the Camsky West Unit according to the Unit Plan attached hereto.

Respectfully submitted,

Jenae C. Allert Digitally signed by Jenae C. Allert
Date: 2021.04.27 16:53:31 -05'00'

Jenae Allert (0097503)
Gulfport Appalachia, LLC
3001 Quail Springs Parkway
Oklahoma City, Oklahoma 73134

Attorney for Applicant

UNIT AGREEMENT
THE CAMSKY WEST (2021) UNIT
YORK AND WASHINGTON TOWNSHIPS
BELMONT COUNTY, OHIO

THIS AGREEMENT, entered into as of this 21st day of April, 2021, by the parties subscribing, ratifying, approving, consenting to, or bound to the original of this instrument, a counterpart thereof, or other instrument agreeing to become a party hereto; and by those parties participating as a result of an order issued by the Division of Oil and Gas Resources Management (“Division”) pursuant to Ohio Revised Code Section 1509.28.

WITNESSETH:

WHEREAS, in the interest of the public welfare and to promote conservation and increase the ultimate recovery of oil, natural gas, and other substances from the Camsky West Unit, in York and Washington Townships, Belmont County, Ohio, and to avoid waste and protect the correlative rights of the owners of interests therein, it is deemed necessary and desirable to enter into and approve this Agreement to create and establish a unit comprising the Unit Area under the applicable laws of the State of Ohio to unitize the Oil and Gas Rights in and to the Unitized Formation in order to conduct Unit Operations as herein provided; and,

WHEREAS, this Agreement generally maintains a 1/8th royalty (12.5%) and allocates responsibility for the supervision and conduct of Unit Operations, and responsibility for the payment of Unit Expenses, to Working Interest Owners based upon each owner’s pro rata interest in the unit acreage;

NOW THEREFORE, in consideration of the premises and of the mutual agreements herein contained, it is agreed and approved as follows:

ARTICLE 1: DEFINITIONS

As used in this Agreement:

Effective Date is the time and date this Agreement becomes effective as provided in Article 11.

Oil and Gas Rights are the rights to investigate, explore, prospect, drill, develop, market, transport, and operate within the Unit Area for the production of Unitized Substances, or to share in the production so obtained or the proceeds thereof, including without limitation the conducting of exploration, geologic and/or geophysical surveys by seismograph, core test, gravity and/or magnetic methods, the injecting of gas, water, air or other fluids into the Unitized Formation, the installation, operation and maintenance of monitoring facilities, the laying of pipelines, building of roads, tanks, power stations, telephone lines, and/or other structures.

Person is any individual, corporation, partnership, association, receiver, trustee, curator, executor, administrator, guardian, fiduciary, or other representative of any kind, any department, agency, or instrumentality of the state, or any governmental subdivision thereof, or any other entity capable of holding an interest in the Unitized Substances or Unitized Formation.

Royalty Interest means a right to or interest in any portion of the Unitized Substances or proceeds from the sale thereof other than a Working Interest.

Royalty Owner is a Person who owns a Royalty Interest.

Tract means the land identified by a tract number in Exhibit A-2 thru A-6 to the Unit Operating Agreement.

Tract Participation means the fractional interest shown on Exhibit A-2 thru A-6 to the Unit Operating Agreement for allocating Unitized Substances to a Tract.

Uncommitted Working Interest Owner is a Working Interest Owner, other than an unleased mineral owner, who has not agreed to, ratified or otherwise approved this Plan. Uncommitted Working Interest Owners are likely, but not necessarily, to have obtained their interest by lease.

Unit Area means the lands shown on the plat attached as Exhibit A-1 and identified on Exhibit A-2, A-3 and A-4 to the Unit Operating Agreement, including also areas to which this Agreement may be extended as herein provided.

Unit Equipment means all personal property, lease and well equipment, plants, and other facilities and equipment taken over or otherwise acquired for the unit account for use in Unit Operations.

Unit Expense means all cost, expense, investment and indebtedness incurred by Working Interest Owners or Unit Operator pursuant to this Agreement and the Unit Operating Agreement for or on account of Unit Operations, but shall not include post-production costs attributable to Royalty Owner interests.

Unitized Formation means the subsurface portion of the Unit Area located from fifty feet above the top of the Utica Shale (at an approximate depth of 9,248 feet) to fifty feet below the top of the Trenton Limestone formation (at an approximate depth of 10,015 feet).

Unit Operating Agreement means the modified A.A.P.L. Form 610-1982 Model Form Operating Agreement, dated April 21, 2021, for the Camsky West Unit, which is attached hereto. Such Unit Operating Agreement contains provisions for credits and charges among Working Interest Owners for their respective investments in, and expenses for, Unit Operations, including a provision, if necessary, for carrying any Person unable or electing not to participate in Unit Operations. In addition, the Unit Operating Agreement also contains provisions relating to the supervision and conduct of Unit Operations and the manner in which Working Interest Owners may vote. The Unit Operating Agreement is hereby confirmed and by reference made a part of this Agreement. In the event of a conflict between such agreements, the terms of the Unit Operating Agreement shall govern.

Unit Operations are all operations conducted pursuant to this Agreement and the Unit Operating Agreement.

Unit Operator is the Person designated by Working Interest Owners under the Unit Operating Agreement to conduct Unit Operations.

Unit Participation is the sum of the interests obtained by multiplying the Working Interest of a Working Interest Owner in each Tract by the Tract Participation of such Tract.

Unitized Substances are all oil, gas, gaseous substances, sulfur, condensate, distillate, and all associated and constituent liquid or liquefiable hydrocarbons within or produced from the Unitized Formation.

Working Interest means an interest in Unitized Substances in the Unit Area by virtue of a lease, operating agreement, fee title, or otherwise, including a carried interest, the owner of which is obligated to pay, either in cash or out of production or otherwise, a portion of the Unit Expense; however, Oil and Gas Rights that are free of a lease or other instrument creating a Working Interest shall be regarded as a Working Interest to the extent of 7/8ths (87.5%) thereof and a Royalty Interest to the extent of the remaining 1/8th (12.5%). A Royalty Interest created out of a Working Interest subsequent to the participation of, subscription to, ratification of, approval by, or consent to this Agreement by the owner of such Working Interest shall continue to be subject to such Working Interest burdens and obligations that are stated in this Agreement and the Unit Operating Agreement.

Working Interest Owner is a Person who owns a Working Interest.

ARTICLE 2: CREATION AND EFFECT OF UNIT

Oil and Gas Rights Unitized. All Royalty Interests and Working Interests in Oil and Gas Rights in and to the lands identified on Exhibits A-1 thru A-6 to the Unit Operating Agreement are hereby unitized insofar as, and only insofar as, the respective Oil and Gas Rights pertain to the Unitized Formation, so that Unit Operations may be conducted with respect to the Unitized Formation as if the Unit Area had been included in a single lease executed by all Royalty Owners, as lessors, in favor of all Working Interest Owners, as lessees, and as if the lease contained all of the provisions of this Agreement.

Personal Property Excepted. All lease and well equipment, materials, and other facilities heretofore or hereafter placed by any of the Working Interest Owners on the lands covered hereby shall be deemed to be and shall remain personal property belonging to, and may be removed by, Working Interest Owners with the prior consent of Unit Operator. The rights and interests therein, as among Working Interest Owners, are set forth in the Unit Operating Agreement.

Operations. If an order is issued granting Unit Operator the authority to conduct Unit Operations, the operations conducted pursuant to the order of the chief shall constitute a fulfillment of all the express or implied obligations of each lease or contract covering lands in the unit area to the extent of that compliance with such obligations cannot be had because of the order of the chief

Continuation of Leases and Term Interests. Unit Operations conducted upon any part of the Unit Area or production of Unitized Substances from any part of the Unitized Formation, except for the purpose of determining payments to Royalty Owners, shall be considered as operations upon or production from each portion of each Tract, and such production or operations shall continue in effect each lease or term, mineral or Royalty Interest, as to all Tracts and formations covered or affected by this Unit Agreement just as if such Unit Operations had been conducted and a well had been drilled on and was producing from each portion of each Tract. It is agreed that each lease shall remain in full force and effect from the date of execution hereof until the Effective Date, and thereafter in accordance with its terms and this Agreement.

Titles Unaffected by Unitization. Nothing herein shall be construed to result in any transfer of title to Oil and Gas Rights by any Person to any other Person or to Unit Operator.

Pre-existing Conditions in Unit Area. Working Interest Owners shall not be liable for or assume any obligation with respect to (i) the restoration or remediation of any condition associated with the Unit Area that existed prior to the Effective Date of this Agreement, or (ii) the removal and/or plugging and abandonment of any wellbore, equipment, fixtures, facilities or other property located in, on or under the Unit Area prior to the Effective Date of this Agreement. Working Interest Owners reserve the right to elect, but shall not have the obligation, to use for injection and/or operational purposes any nonproducing or abandoned wells or dry holes, and any other wells completed in the Unitized Formation.

ARTICLE 3: UNIT OPERATIONS

Unit Operator. Unit Operator shall have the exclusive right to conduct Unit Operations, which shall conform to the provisions of this Agreement and the Unit Operating Agreement.

Unit Expenses. Except as otherwise provided in the Unit Operating Agreement, Unit Expenses shall be allocated to each Tract in the proportion that the surface acres of each Tract bears to the surface acres of the Unit Area, and shall be paid by the respective Working Interest Owners. Oil and Gas Rights that are free of a lease or other instrument creating a Working Interest shall be regarded as a Working Interest to the extent of 7/8ths (87.5%) thereof and a Royalty Interest to the extent of the remaining 1/8th (12.5%) thereof.

ARTICLE 4: TRACT PARTICIPATIONS

Tract Participations. The Tract Participation of each Tract is identified in Exhibit A-2 thru A-6 to the Unit Operating Agreement and shall be determined solely upon an acreage basis as the proportion that the Tract surface acreage bears to the total surface acreage of the Unit Area. The Tract Participation of each Tract has been calculated as follows: SURFACE ACRES IN EACH TRACT DIVIDED BY THE TOTAL SURFACE ACRES WITHIN THE UNIT AREA. The Tract Participations as shown in Exhibit A-2 thru A-6 to the Unit Operating Agreement are accepted and approved as being fair and equitable.

ARTICLE 5: ALLOCATION OF UNITIZED SUBSTANCES

Allocation of Unitized Substances. All Unitized Substances produced and saved shall be allocated to the several Tracts in accordance with the respective Tract Participations effective during the period that the Unitized Substances were produced. The amount of Unitized Substances allocated to each Tract, regardless of whether the amount is more or less than the actual production of Unitized Substances from the well or wells, if any, on such Tract, shall be deemed for all purposes to have been produced from such Tract.

Distribution Within Tracts. The Unitized Substances allocated to each Tract or portion thereof shall be distributed among, or accounted for to, the Persons entitled to share in the production from such Tract or portion thereof in the same manner, in the same proportions, and upon the same conditions as they would have participated and shared in the production from such Tract, or in the proceeds thereof, had this Agreement not been entered into, and with the same legal effect. If any Oil and Gas Rights in a Tract hereafter become divided and owned in severalty as to different parts of the Tract, the owners of the divided interests, in the absence of an agreement providing for a different division, shall share in the Unitized Substances allocated

to the Tract, or in the proceeds thereof, in proportion to the surface acreage of their respective parts of the Tract. Any royalty or other payment which depends upon per well production or pipeline runs from a well or wells on a Tract shall, after the Effective Date, be determined by dividing the Unitized Substances allocated to the Tract by the number of wells on the Tract capable of producing Unitized Substances on the Effective Date; however, if any Tract has no well thereon capable of producing Unitized Substances on the Effective Date, the Tract shall, for the purpose of this determination, be deemed to have one (1) such well thereon.

ARTICLE 6: USE OR LOSS OF UNITIZED SUBSTANCES

Use of Unitized Substances. Working Interest Owners may use or consume Unitized Substances for Unit Operations, including but not limited to, the injection thereof into the Unitized Formation.

Royalty Payments. No royalty, overriding royalty, production, or other payments shall be payable on account of Unitized Substances used, lost, or consumed in Unit Operations.

ARTICLE 7: TITLES

Warranty and Indemnity. Each Person who, by acceptance of produced Unitized Substances or the proceeds from a sale thereof, may claim to own a Working Interest or Royalty Interest in and to any Tract or in the Unitized Substances allocated thereto, shall be deemed to have warranted its title to such interest, and, upon receipt of the Unitized Substances or the proceeds from a sale thereof to the credit of such interest, shall indemnify and hold harmless all other Persons in interest from any loss due to failure, in whole or in part, of its title to any such interest.

Production Where Title is in Dispute. If the title or right of any Person claiming the right to receive in kind all or any portion of the Unitized Substances allocated to a Tract is in dispute, Unit Operator at the direction of Working Interest Owners may: Require that the Person to whom such Unitized Substances are delivered or to whom the proceeds from a sale thereof are paid furnish security for the proper accounting therefor to the rightful owner or owners if the title or right of such Person fails in whole or in part; or withhold and market the portion of Unitized Substances with respect to which title or right is in dispute, and hold the proceeds thereof until such time as the title or right thereto is established by a final judgment of a court of competent jurisdiction or otherwise to the satisfaction of Working Interest Owners, whereupon the proceeds so held shall be paid to the Person rightfully entitled thereto.

Transfer of Title. Any conveyance of all or any part of any interest owned by any Person hereto with respect to any Tract shall be made expressly subject to this Agreement. No change of title shall be binding upon Unit Operator, or upon any Person hereto other than the Person so transferring, until 7:00 a.m. on the first day of the calendar month next succeeding the date of receipt by Unit Operator of a certified copy of the recorded instrument evidencing such change in ownership.

ARTICLE 8: EASEMENTS, GRANTS, OR USE OF SURFACE

Grant of Easements. Subject to the terms and conditions of the various leases, Unit Operator shall have the right of ingress and egress along with the right to use as much of the surface of the land within the Unit Area as may be reasonably necessary for Unit Operations and the removal of Unitized Substances from the Unit Area.

Use of Water. Subject to the terms and conditions of the various leases, Unit Operator shall have and is hereby granted free use of water from the Unit Area for Unit Operations, except water from any well, lake, pond, or irrigation ditch of a Royalty Owner. Unit Operator may convert dry or abandoned wells in the Unit Area for use as water supply or disposal wells.

Surface Damages. Subject to the terms and conditions of the various leases, Working Interest Owners shall reimburse the owner for the market value prevailing in the area of growing crops, livestock, timber, fences, improvements, and structures on the Unit Area that are destroyed or damaged as a result of Unit Operations.

Unitized Property. Notwithstanding anything in this Article 8 to the contrary, and except where otherwise authorized by the Division, there shall be no Unit Operations conducted on the surface of any property located within the Camsky West Unit, and there shall be no right of ingress and egress over and no right to use the surface waters of any surface lands located

within the Camsky West Unit, owned by an interest owner identified in Exhibit A-3 to the Unit Operating Agreement, unless said interest owner is not the owner of the surface estate.

ARTICLE 9: CHANGE OF TITLE

Covenant Running with the Land. This Agreement shall extend to, be binding upon, and inure to the benefit of, the respective heirs, devisees, legal representatives, successors, and assigns of the parties hereto, and shall constitute a covenant running with the lands, leases, and interests conveyed hereby.

Waiver of Rights of Partition. Each party to this Agreement understands and acknowledges, and is hereby deemed to covenant and agree, that during the term of this Agreement it will not resort to any action to, and shall not, partition Oil and Gas Rights, the Unit Area, the Unitized Formation, the Unitized Substances or the Unit Equipment, and to that extent waives the benefits of all laws authorizing such partition.

ARTICLE 10: RELATIONSHIPS OF PERSONS

No Partnership. All duties, obligations, and liabilities arising hereunder shall be several and not joint or collective. This Agreement is not intended to and shall not be construed to create an association or trust, or to impose a partnership or fiduciary duty, obligation, or liability. Each Person affected hereby shall be individually responsible for its own obligations.

No Joint or Cooperative Refining, Sale or Marketing. This Agreement is not intended and shall not be construed to provide, directly or indirectly, for any joint or cooperative refining, sale or marketing of Unitized Substances.

ARTICLE 11: EFFECTIVE DATE

Effective Date. This Agreement shall become effective, and operations may commence hereunder, as of the date of an effective order approving this unit by the Division in accordance with the provisions of Ohio Revised Code Section 1509.28; provided, however, that Working Interest Owners may terminate this Agreement in the event of a material modification by the Division of all or any part of this Agreement or the Unit Operating Agreement in such order by filing a notice of termination with the Division within thirty (30) days of such order becoming final and no longer subject to further appeal. In the event a dispute arises or exists with respect to this Agreement, the Unit Operating Agreement, or the order approving this unit issued by the Division, Unit Operator may, in its sole discretion, hold the revenues from the sale of Unitized Substances until such time as such dispute is resolved or, in the Unit Operator's opinion, it is appropriate to distribute such revenues.

Certificate of Effectiveness. Unit Operator shall file with the Division and for record in the county or counties in which the land affected is located a certificate stating the Effective Date.

ARTICLE 12: TERM

Term. This Agreement, unless sooner terminated in the manner hereinafter provided, shall remain in effect for five (5) years from the Effective Date and as long thereafter as Unitized Substances are produced, or are capable of being produced, in paying quantities from the Unit Area without a cessation of more than ninety (90) consecutive days, or so long as other Unit Operations are conducted without a cessation of more than ninety (90) consecutive days, unless sooner terminated by Working Interest Owners owning a combined Unit Participation of fifty-one percent (51%) or more whenever such Working Interest Owners determine that Unit Operations are no longer warranted. The date of any termination hereunder shall be known as the "Termination Date."

Effect of Termination. Upon termination of this Agreement, the further development and operation of the Unitized Formation as a unit shall cease. Each oil and gas lease and other agreement covering lands within the Unit Area shall remain in force for one hundred eighty (180) days after the date on which this Agreement terminates, and for such further period as is provided by the lease or other agreement. The relationships among owners of Oil and Gas Rights shall thereafter be governed by the terms and provisions of the leases and other instruments, not including this Agreement, affecting the separate Tracts.

Certificate of Termination. Upon termination of this Agreement, Unit Operator shall file with the Division and for record in the county or counties in which the land affected is located a certificate stating that this Agreement has terminated and the Termination Date.

Salvaging Equipment Upon Termination. If not otherwise granted by the leases or other instruments affecting the separate Tracts, Working Interest Owners shall have a period of six (6) months after the Termination Date within which to salvage and remove Unit Equipment.

ARTICLE 13: APPROVAL

Original, Counterpart, or Other Instrument. An owner of Oil and Gas Rights or its agent may approve this Agreement by signing the original, a counterpart thereof, or other instrument approving this Agreement. The signing of any such instrument shall have the same effect as if all Persons had signed the same instrument.

Commitment of Interests to Unit. The approval of this Agreement by a Person or their agent shall bind that Person and commit all interests owned or controlled by that Person as of the date of such approval, and additional interests thereafter acquired.

Joinder in Dual Capacity. Execution as herein provided by any Person, as either Working Interest Owner or a Royalty Owner, shall commit all interests owned or controlled by such Person as of the date of such execution and any additional interest thereafter acquired.

ARTICLE 14: MISCELLANEOUS

Determinations by Working Interest Owners. All decisions, determinations, or approvals by Working Interest Owners hereunder shall be made pursuant to the voting procedure of the Unit Operating Agreement unless otherwise provided herein.

Severability of Provisions. The provisions of this Agreement are severable and if any section, sentence, clause or part thereof is held to be invalid for any reason, such invalidity shall not be construed to affect the validity of the remaining provisions of this Agreement.

Laws and Regulations. This Agreement shall be governed by and subject to the laws of the State of Ohio, to the valid rules, regulations, orders and permits of the Division, and to all other applicable federal, state, and municipal laws, rules, regulations, orders, and ordinances. Any change of the Unit Area or any amendment to this Agreement or the Unit Operating Agreement shall be in accordance with Ohio law.

Submitted by:

GULFPORT APPALACHIA, LLC

By: **Jenae C. Allert** Digitally signed by Jenae C. Allert
Date: 2021.04.27 16:54:00 -05'00'

Jenae Allert
GULFPORT APPALACHIA, LLC
3001 Quail Springs Parkway
Oklahoma City, Oklahoma 73134
Tel. (405) 252-4772
E-mail: jallert@gulfportenergy.com

This instrument prepared by:

Jenae Allert (0097503)
GULFPORT APPALACHIA, LLC
3001 Quail Springs Parkway
Oklahoma City, Oklahoma 73134
Tel. (405) 252-4772
E-mail: jallert@gulfportenergy.com

A.A.P.L. FORM 610-1982

MODEL FORM OPERATING AGREEMENT

OPERATING AGREEMENT

DATED

April 21 , **2021** ,
_____ *year*

OPERATOR **Gulfport Appalachia, LLC** _____

CONTRACT AREA **Camsky West Unit, as depicted in Exhibit "A"** _____

COUNTY OR PARISH OF **Belmont** STATE OF **Ohio**

COPYRIGHT 1982 – ALL RIGHTS RESERVED
AMERICAN ASSOCIATION OF PETROLEUM
LANDMEN, 4100 FOSSIL CREEK BLVD., FORT
WORTH, TEXAS, 76137-2791, APPROVED
FORM. A.A.P.L. NO. 610 – 1982 REVISED

TABLE OF CONTENTS

<u>Article</u>	<u>Title</u>	<u>Page</u>
I.	<u>DEFINITIONS</u>	1
II.	<u>EXHIBITS</u>	1
III.	<u>INTERESTS OF PARTIES</u>	2
	A. OIL AND GAS INTERESTS	2
	B. INTERESTS OF PARTIES IN COSTS AND PRODUCTION	2
	C. EXCESS ROYALTIES, OVERRIDING ROYALTIES AND OTHER PAYMENTS	2
	D. SUBSEQUENTLY CREATED INTERESTS.....	2
IV.	<u>TITLES</u>	2
	A. TITLE EXAMINATION.....	2-3
	B. LOSS OF TITLE	3
	1. Failure of Title.....	3
	2. Loss by Non Payment or Erroneous Payment of Amount Due.....	3
	3. Other Losses.....	3
V.	<u>OPERATOR</u>	4
	A. DESIGNATION AND RESPONSIBILITIES OF OPERATOR.....	4
	B. RESIGNATION OR REMOVAL OF OPERATOR AND SELECTION OF SUCCESSOR	4
	1. Resignation or Removal of Operator.....	4
	2. Selection of Successor Operator.....	4
	C. EMPLOYEES.....	4
	D. DRILLING CONTRACTS.....	4
VI.	<u>DRILLING AND DEVELOPMENT</u>	4
	A. INITIAL WELL.....	4-5
	B. SUBSEQUENT OPERATIONS.....	5
	1. Proposed Operations.....	5
	2. Operations by Less than All Parties	5-6-7
	3. Stand-By Time	7
	4. Sidetracking.....	7
	C. TAKING PRODUCTION IN KIND	7
	D. ACCESS TO CONTRACT AREA AND INFORMATION	8
	E. ABANDONMENT OF WELLS.....	8
	1. Abandonment of Dry Holes.....	8
	2. Abandonment of Wells that have Produced	8-9
	3. Abandonment of Non-Consent Operations	9
VII.	<u>EXPENDITURES AND LIABILITY OF PARTIES</u>	9
	A. LIABILITY OF PARTIES	9
	B. LIENS AND PAYMENT DEFAULTS.....	9
	C. PAYMENTS AND ACCOUNTING.....	9
	D. LIMITATION OF EXPENDITURES	9-10
	1. Drill or Deepen.....	9-10
	2. Rework or Plug Back	10
	3. Other Operations	10
	E. RENTALS, SHUT-IN WELL PAYMENTS AND MINIMUM ROYALTIES	10
	F. TAXES	10
	G. INSURANCE	11
VIII.	<u>ACQUISITION, MAINTENANCE OR TRANSFER OF INTEREST</u>	11
	A. SURRENDER OF LEASES.....	11
	B. RENEWAL OR EXTENSION OF LEASES	11
	C. ACREAGE OR CASH CONTRIBUTIONS	11-12
	D. MAINTENANCE OF UNIFORM INTEREST	12
	E. WAIVER OF RIGHTS TO PARTITION.....	12
	F. PREFERENTIAL RIGHT TO PURCHASE	12
IX.	<u>INTERNAL REVENUE CODE ELECTION</u>	12
X.	<u>CLAIMS AND LAWSUITS</u>	13
XI.	<u>FORCE MAJEURE</u>	13
XII.	<u>NOTICES</u>	13
XIII.	<u>TERM OF AGREEMENT</u>	13
XIV.	<u>COMPLIANCE WITH LAWS AND REGULATIONS</u>	14
	A. LAWS, REGULATIONS AND ORDERS	14
	B. GOVERNING LAW	14
	C. REGULATORY AGENCIES.....	14
XV.	<u>OTHER PROVISIONS</u>	14
XVI.	<u>MISCELLANEOUS</u>	15

1
2
3
4
5
6
7
8
9
10
11
12
13
14
15
16
17
18
19
20
21
22
23
24
25
26
27
28
29
30
31
32
33
34
35
36
37
38
39
40
41
42
43
44
45
46
47
48
49
50
51
52
53
54
55
56
57
58
59
60
61
62
63
64
65
66
67
68
69
70

OPERATING AGREEMENT

THIS AGREEMENT, entered into by and between Gulfport Appalachia, LLC, hereinafter designated and referred to as "Operator", and the signatory party or parties other than Operator, sometimes hereinafter referred to individually herein as "Non-Operator", and collectively as "Non-Operators".

WITNESSETH:

WHEREAS, the parties to this agreement are owners of oil and gas leases and/or oil and gas interests in the land identified in Exhibit "A", and the parties hereto have reached an agreement to explore and develop these leases and/or oil and gas interests for the production of oil and gas to the extent and as hereinafter provided,

NOW, THEREFORE, it is agreed as follows:

ARTICLE I. DEFINITIONS

As used in this agreement, the following words and terms shall have the meanings here ascribed to them:

- A. The term "oil and gas" shall mean oil, gas, casinghead gas, gas condensate, and all other liquid or gaseous hydrocarbons and other marketable substances produced therewith, unless an intent to limit the inclusiveness of this term is specifically stated.
- B. The terms "oil and gas lease", "lease" and "leasehold" shall mean the oil and gas leases covering tracts of land lying within the Contract Area which are owned by the parties to this agreement.
- C. The term "oil and gas interests" shall mean unleased fee and mineral interests in tracts of land lying within the Contract Area which are owned by parties to this agreement.
- D. The term "Contract Area" or "Unit" shall mean a leasehold interests and oil and gas interests intended to be developed and operated for oil and gas purposes under this agreement. Such lands, oil and gas leasehold interests and oil and gas interests are described in Exhibit "A", and Exhibit "A-1."
- E. The term "drilling unit" shall mean the area fixed for the drilling of one well by order or rule of any state or federal body having authority. If a drilling unit is not fixed by any such rule or order, a drilling unit shall be the drilling unit as established by the pattern of drilling in the Contract Area or as fixed by express agreement of the Drilling Parties.
- F. The term "drillsite" shall mean the oil and gas lease or interest on which a proposed well is to be located.
- G. The terms "Drilling Party" and "Consenting Party" shall mean a party who agrees to join in and pay its share of the cost of any operation conducted under the provisions of this agreement.
- H. The terms "Non-Drilling Party" and "Non-Consenting Party" shall mean a party who elects not to participate in a proposed operation.
- I. The term "lateral" shall mean that portion of the well bore that deviates from approximate vertical orientation to approximate horizontal orientation and all well bore beyond such deviation to total depth.
- J. The term "horizontal well" shall mean a well drilled, completed or recompleted in a manner in which the horizontal component of the completion interval in the objective formation(s) exceeds the vertical component thereof and which horizontal component exceeds a minimum of one hundred feet (100') in the objective formation(s).
- K. The term "multi-lateral well" shall mean a well which contains more than one lateral and in which the well bores deviate from approximate vertical orientation to approximate horizontal orientation in order to drill within and test a specific geological interval, utilizing deviation equipment, services, and technology. This shall include similar operations conducted in the reentry of an existing well bore.
- L. The term "total depth", applied to all multi-lateral or horizontal wells drilled pursuant to this agreement, shall mean the distance from the surface of the ground to the terminus of the well bore. Each lateral taken together with the common vertical well bore shall be considered a single well bore and shall have a corresponding total depth. When the proposed operation(s) is the drilling of, or operations on, a well containing a lateral component, the term "depth" wherever used in the agreement shall be deemed to read "total measured depth" insofar as it applies to such well.
- M. The term "deepen" when used in conjunction with a multi-lateral or horizontal well shall mean an operation whereby a lateral is drilled to a distance greater than the distance set out in the well proposal approved by the participating parties.
- N. For the purposes of this agreement, as to a horizontal or multi-lateral well, the term "plug back" shall mean an operation to test or complete the well at a stratigraphically shallower geological horizon in which the operation has been or is being completed and which is not within an existing lateral.

Unless the context otherwise clearly indicates, words used in the singular include the plural, the plural includes the singular, and the neuter gender includes the masculine and the feminine.

ARTICLE II. EXHIBITS

The following exhibits, as indicated below and attached hereto, are incorporated in and made a part hereof:

- A. Exhibit "A", shall include the following information:
 - (1) Identification of lands subject to this agreement,
 - (2) Restrictions, if any, as to depths, formations, or substances,
 - (3) Percentages or fractional interests of parties to this agreement,
 - (4) Oil and gas leases and/or oil and gas interests subject to this agreement,
 - (5) Addresses of parties for notice purposes.
- B. Exhibit "B", Form of Lease.
- C. Exhibit "C", Accounting Procedure.
- D. Exhibit "D", Insurance.
- E. Exhibit "E", Gas Balancing Agreement.
- F. Exhibit "F", ~~Non-Discrimination and Certification of Non-Segregated Facilities.~~
- G. Exhibit "G", ~~Tax Partnership.~~ Notice of Operating Agreement and Financing Statement

If any provision of any exhibit, except Exhibits "E" and "G", is inconsistent with any provision contained in the body of this agreement, the provisions in the body of this agreement shall prevail.

ARTICLE III.
INTERESTS OF PARTIES

1
2
3
4
5
6
7
8
9
10
11
12
13
14
15
16
17
18
19
20
21
22
23
24
25
26
27
28
29
30
31
32
33
34
35
36
37
38
39
40
41
42
43
44
45
46
47
48
49
50
51
52
53
54
55
56
57
58
59
60
61
62
63
64
65
66
67
68
69
70

A. Oil and Gas Interests:

If any party owns ^{or acquires} / an oil and gas interest in the Contract Area, that interest shall be treated for all purposes of this agreement and during the term hereof as if it were covered by the form of oil and gas lease attached hereto as Exhibit "B", and the owner thereof shall be deemed to own both the royalty interest reserved in such lease and the interest of the lessee thereunder, **subject to Article XV.N of this Agreement.**

B. Interests of Parties in Costs and Production:

Unless changed by other provisions, all costs and liabilities incurred in operations under this agreement shall be borne and paid, and all equipment and materials acquired in operations on the Contract Area shall be owned, by the parties as their interests are set forth in Exhibit "A". In the same manner, the parties shall also own all production of oil and gas from the Contract Area subject to the payment of royalties / to the extent of 12.5% which shall be borne as hereinafter set forth.

Regardless of which party has contributed the lease(s) and/or oil and gas interest(s) hereto on which royalty is due and payable, each party entitled to receive a share of production of oil and gas from the Contract Area shall bear and shall pay or deliver, or cause to be paid or delivered, to the extent of its interest in such production, the royalty amount stipulated hereinabove and shall hold the other parties free from any liability therefor. No party shall ever be responsible, however, on a price basis higher than the price received by such party, to any other party's lessor or royalty owner, and if any such other party's lessor or royalty owner should demand and receive settlement on a higher price basis, the party contributing the affected lease shall bear the additional royalty burden attributable to such higher price.

Nothing contained in this Article III.B. shall be deemed an assignment or cross-assignment of interests covered hereby.

C. Excess Royalties, Overriding Royalties and Other Payments:

Unless changed by other provisions, if the interest of any party in any lease covered hereby is subject to any royalty, overriding royalty, production payment or other burden on production in excess of the amount stipulated in Article III.B., such party so burdened shall assume and alone bear all such excess obligations and shall indemnify and hold the other parties hereto harmless from any and all claims and demands for payment asserted by owners of such excess burden.

D. Subsequently Created Interests:

If any party should hereafter create an overriding royalty, production payment or other burden payable out of production attributable to its working interest hereunder, or if such a burden existed prior to this agreement and is not set forth in Exhibit "A", or was not disclosed in writing to all other parties prior to the execution of this agreement by all parties, or is not a jointly acknowledged and **or does not appear of record in the records of the county in which the Contract Area is located as of the execution of this agreement** accepted obligation of all parties / (any such interest being hereinafter referred to as "subsequently created interest" irrespective of the timing of its creation and the party out of whose working interest the subsequently created interest is derived being hereinafter referred to as "burdened party"), and:

1. If the burdened party is required under this agreement to assign or relinquish to any other party, or parties, all or a portion of its working interest and/or the production attributable thereto, said other party, or parties, shall receive said assignment and/or production free and clear of said subsequently created interest and the burdened party shall indemnify and save said other party, or parties, harmless from any and all claims and demands for payment asserted by owners of the subsequently created interest; and,
2. If the burdened party fails to pay, when due, its share of expenses chargeable hereunder, all provisions of Article VII.B. shall be enforceable against the subsequently created interest in the same manner as they are enforceable against the working interest of the burdened party.

ARTICLE IV.
TITLES

A. Title Examination:

Title examination shall be made on the drillsite of any proposed well prior to commencement of drilling operations or, if the Drilling Parties so request, title examination shall be made on the leases and/or oil and gas interests included, or planned to be included, in the drilling unit ^{and through which will be drilled} / ~~around~~ such well /. The opinion will include the ownership of the working interest, minerals, royalty, overriding royalty and production payments under the applicable leases. At the time a well is proposed, each party contributing leases and/or oil and gas interests to the drillsite, or to be included in such drilling unit, shall furnish to Operator all abstracts (including federal lease status reports), title opinions, title papers and curative material in its possession free of charge. All such information not in the possession of or made available to Operator by the parties, but necessary for the examination of the title, shall be obtained by Operator. Operator shall cause title to be examined by attorneys on its staff or by outside attorneys. Copies of all title opinions shall be furnished to each party hereto. The cost incurred by Operator in this title program shall be borne as follows:

~~Option No. 1: Costs incurred by Operator in procuring abstracts and title examination (including preliminary, supplemental, shut in gas royalty opinions and division order title opinions) shall be a part of the administrative overhead as provided in Exhibit "C", and shall not be a direct charge, whether performed by Operator's staff attorneys or by outside attorneys.~~

ARTICLE IV
continued

1 Option No. 2: Costs incurred by Operator in procuring abstracts and ~~fees paid outside attorneys~~ for title examination
 2 (including preliminary, supplemental, shut-in gas royalty opinions and division order title opinions) shall be borne by the Drilling Parties
 3 in the proportion that the interest of each Drilling Party bears to the total interest of all Drilling Parties as such interests appear in Ex-
 4 hibit "A". ~~Operator shall make no charge for~~ ^{All} services rendered by its staff attorneys or other personnel in the performance of the above
 5 functions ~~shall be billed at rates that are not greater than those charged by independent third parties providing such services.~~

6 **Also see Article XV.D.3.**

7 Each party shall be responsible for securing curative matter and pooling amendments or agreements required in connection
 8 with leases or oil and gas interests contributed by such party. Operator shall be responsible for the preparation and recording of pooling
 9 designations or declarations as well as the conduct of hearings before governmental agencies for the securing of spacing or pooling orders.
 10 This shall not prevent any party from appearing on its own behalf at any such hearing. **Costs incurred by Operator in procuring spacing**
 11 **and pooling orders including fees paid to outside attorneys shall be borne by the Drilling Parties. Also see Article XV.D.1.**

12 No well shall be drilled on the Contract Area until after (1) the title to the drillsite or drilling unit has been examined as above
 13 provided, and (2) the title has been approved by the examining attorney or title has been accepted by all of the parties who are to par-
 14 ticipate in the drilling of the well.

16 **B. Loss of Title:**

18 1. Failure of Title: Should any oil and gas interest or lease, or interest therein, be lost through failure of title, which loss results in a
 19 reduction of interest from that shown on Exhibit "A", the party contributing the affected lease or interest shall have ninety (90) days
 20 from final determination of title failure to acquire a new lease or other instrument curing the entirety of the title failure, which acquisi-
 21 tion will not be subject to Article VIII.B., and failing to do so, this agreement, nevertheless, shall continue in force as to all remaining oil
 22 and gas leases and interests: and,

23 (a) The party whose oil and gas lease or interest is affected by the title failure shall bear alone the entire loss and it shall not be
 24 entitled to recover from Operator or the other parties any development or operating costs which it may have theretofore paid or incurred,
 25 but there shall be no additional liability on its part to the other parties hereto by reason of such title failure;

26 (b) There shall be no retroactive adjustment of expenses incurred or revenues received from the operation of the interest which has
 27 been lost, but the interests of the parties shall be revised on an acreage basis, as of the time it is determined finally that title failure has oc-
 28 curred, so that the interest of the party whose lease or interest is affected by the title failure will thereafter be reduced in the Contract
 29 Area by the amount of the interest lost;

30 (c) If the proportionate interest of the other parties hereto in any producing well theretofore drilled on the Contract Area is
 31 increased by reason of the title failure, the party whose title has failed shall receive the proceeds attributable to the increase in such in-
 32 terest (less costs and burdens attributable thereto) until it has been reimbursed for unrecovered costs paid by it in connection with such
 33 well;

34 (d) Should any person not a party to this agreement, who is determined to be the owner of any interest in the title which has
 35 failed, pay in any manner any part of the cost of operation, development, or equipment, such amount shall be paid to the party or parties
 36 who bore the costs which are so refunded;

37 (e) Any liability to account to a third party for prior production of oil and gas which arises by reason of title failure shall be
 38 borne by the party or parties whose title failed in the same proportions in which they shared in such prior production; and,

39 (f) No charge shall be made to the joint account for legal expenses, fees or salaries, in connection with the defense of the interest
 40 claimed by any party hereto, it being the intention of the parties hereto that each shall defend title to its interest and bear all expenses in
 41 connection therewith.

43 ~~2. Loss by Non Payment or Erroneous Payment of Amount Due: If, through mistake or oversight, any rental, shut in well~~
 44 ~~payment, minimum royalty or royalty payment, is not paid or is erroneously paid, and as a result a lease or interest therein terminates,~~
 45 ~~there shall be no monetary liability against the party who failed to make such payment. Unless the party who failed to make the required~~
 46 ~~payment secures a new lease covering the same interest within ninety (90) days from the discovery of the failure to make proper payment,~~
 47 ~~which acquisition will not be subject to Article VIII.B., the interests of the parties shall be revised on an acreage basis, effective as of the~~
 48 ~~date of termination of the lease involved, and the party who failed to make proper payment will no longer be credited with an interest in~~
 49 ~~the Contract Area on account of ownership of the lease or interest which has terminated. In the event the party who failed to make the~~
 50 ~~required payment shall not have been fully reimbursed, at the time of the loss, from the proceeds of the sale of oil and gas attributable to~~
 51 ~~the lost interest, calculated on an acreage basis, for the development and operating costs theretofore paid on account of such interest, it~~
 52 ~~shall be reimbursed for unrecovered actual costs theretofore paid by it (but not for its share of the cost of any dry hole previously drilled~~
 53 ~~or wells previously abandoned) from so much of the following as is necessary to effect reimbursement:~~

54 (a) ~~Proceeds of oil and gas, less operating expenses, theretofore accrued to the credit of the lost interest, on an acreage basis,~~
 55 ~~up to the amount of unrecovered costs;~~

56 (b) ~~Proceeds, less operating expenses, thereafter accrued attributable to the lost interest on an acreage basis, of that portion of~~
 57 ~~oil and gas thereafter produced and marketed (excluding production from any wells thereafter drilled) which, in the absence of such lease~~
 58 ~~termination, would be attributable to the lost interest on an acreage basis, up to the amount of unrecovered costs, the proceeds of said~~
 59 ~~portion of the oil and gas to be contributed by the other parties in proportion to their respective interest; and,~~

60 (c) ~~Any monies, up to the amount of unrecovered costs, that may be paid by any party who is, or becomes, the owner of the interest~~
 61 ~~lost, for the privilege of participating in the Contract Area or becoming a party to this agreement.~~

63 3. Other Losses: All losses incurred, other than those set forth in Articles IV.B.1. and ~~IV.B.2.~~ above, shall be joint losses
 64 and shall be borne by all parties in proportion to their interests. There shall be no readjustment of interests in the remaining portion of
 65 the Contract Area.

1
2
3
4
5
6
7
8
9
10
11
12
13
14
15
16
17
18
19
20
21
22
23
24
25
26
27
28
29
30
31
32
33
34
35
36
37
38
39
40
41
42
43
44
45
46
47
48
49
50
51
52
53
54
55
56
57
58
59
60
61
62
63
64
65
66
67
68
69
70

**ARTICLE V.
OPERATOR**

A. Designation and Responsibilities of Operator:

Gulfport Appalachia, LLC shall be the Operator of the Contract Area, and shall conduct and direct and have full control of all operations on the Contract Area as permitted and required by, and within the limits of this agreement. It shall conduct all such operations in a good and workmanlike manner, but it shall have no liability as Operator to the other parties for losses sustained or liabilities incurred, except such as may result from gross negligence or willful misconduct.

B. Resignation or Removal of Operator and Selection of Successor:

1. Resignation or Removal of Operator: Operator may resign at any time by giving written notice thereof to Non-Operators. If Operator terminates its legal existence, no longer owns an interest hereunder in the Contract Area, or is no longer capable of serving as Operator, Operator shall be deemed to have resigned without any action by Non-Operators, except the selection of a successor. Operator may be removed if it fails or refuses to carry out its duties hereunder, or becomes insolvent, bankrupt or is placed in receivership, by the affirmative vote of two (2) or more Non-Operators owning a majority interest based on ownership as shown on Exhibit "A" remaining after excluding the voting interest of Operator. Such resignation or removal shall not become effective until 7:00 o'clock A.M. on the first day of the calendar month following the expiration of ninety (90) days after the giving of notice of resignation by Operator or action by the Non-Operators to remove Operator, unless a successor Operator has been selected and assumes the duties of Operator at an earlier date. Operator, after effective date of resignation or removal, shall be bound by the terms hereof as a Non-Operator. A change of a corporate name or structure of Operator or transfer of Operator's interest to any ~~single~~ ^{affiliate,} subsidiary, parent or successor corporation shall not be the basis for removal of Operator.

2. Selection of Successor Operator: Upon the resignation or removal of Operator, a successor Operator shall be selected by the parties. The successor Operator shall be selected from the parties owning an interest in the Contract Area at the time such successor Operator is selected. The successor Operator shall be selected by the affirmative vote of two (2) or more parties owning a majority interest based on ownership as shown on Exhibit "A"; provided, however, if an Operator which has been removed fails to vote or votes only to succeed itself, the successor Operator shall be selected by the affirmative vote of two (2) or more parties owning a majority interest based on ownership as shown on Exhibit "A" remaining after excluding the voting interest of the Operator that was removed.

C. Employees:

The number of employees used by Operator in conducting operations hereunder, their selection, and the hours of labor and the compensation for services performed shall be determined by Operator, and all such employees shall be the employees of Operator.

D. Drilling Contracts:

All wells drilled on the Contract Area shall be drilled on a competitive contract basis at the usual rates prevailing in the area. If it so desires, Operator may employ its own tools and equipment in the drilling of wells, but its charges therefor shall not exceed the prevailing rates in the area ~~and the rate of such charges shall be agreed upon by the parties in writing before drilling operations are commenced,~~ and such work shall be performed by Operator under the same terms and conditions as are customary and usual in the area in contracts of independent contractors who are doing work of a similar nature.

**ARTICLE VI.
DRILLING AND DEVELOPMENT**

A. Initial Well:

On or before the 16th day of October, 2022, Operator shall commence the drilling of a well for oil and gas at the following location:
Operator anticipates the drilling of the initial well within one (1) year off the effective date of unitization order issued by division.
and shall thereafter continue the drilling of the well with due diligence to
unless granite or other practically impenetrable substance or condition in the hole, which renders further drilling impractical, is encountered at a lesser depth, or unless all parties agree to complete or abandon the well at a lesser depth.

Operator shall make reasonable tests of all formations encountered during drilling which give indication of containing oil and gas in quantities sufficient to test, unless this agreement shall be limited in its application to a specific formation or formations, in which event Operator shall be required to test only the formation or formations to which this agreement may apply.

ARTICLE VI
continued

1 If, in Operator's judgment, the well will not produce oil or gas in paying quantities, and it wishes to plug and abandon the
2 well as a dry hole, the provisions of Article VI.E.1. shall thereafter apply.

3 **The Operator may propose the drilling of an Initial Well. Each Initial Well proposal shall be in writing and shall contain, at a**
4 **minimum, the following: (i) the proposed location of the Initial Well, including the proposed surface and bottom hole location; (ii)**
5 **the AFE setting forth the estimated cost to drill and complete the Initial Well; (iii) the proposed total depth and the drilling**
6 **program/prognosis for same if available; (iv) the configuration of the proposed Contract Area (as hereinafter defined) for such**
7 **Initial Well; and an executed JOA for the Initial Well being proposed covering the Contract Area for said well. A Party receiving an**
8 **Initial Well proposal shall have a response period of thirty (30) days after receipt of the proposal within which to notify the Operator**
9 **whether they elect to participate in the cost of the Initial Well. A party failing to respond to an Initial Well proposal made pursuant**
10 **to this provision within the thirty (30) day response period shall be deemed a Non-Consenting Party and shall be subject to the**
11 **following:**

12 **In the event a Party elects not to participate (a Non-Consenting Party) in the Initial Well proposed in the Contract Area**
13 **pursuant to Article VI.A., upon the timely commencement of actual drilling operations on such Well, such Non-Consenting Party**
14 **shall be deemed to have relinquished to the Consenting Parties, and the Consenting Parties shall own and be entitled to receive, in**
15 **proportion to their respective interests, all of such Non-Consenting Party's interest in the well and share of production therefrom**
16 **until the proceeds of the sale of such share, calculated at the well, or market value thereof if such share is not sold, (after deducting**
17 **production taxes, excise taxes, royalty, overriding royalty and other interests not excepted by Article III.D. payable out of or**
18 **measured by the production from such well accruing with respect to such interest until it reverts) shall equal the total of the**
19 **following: (a) 300% of such Non-Consenting Party's share of the cost of any newly acquired surface equipment beyond the wellhead**
20 **connections (including, but not limited to, stock tanks, separators, treaters, pumping equipment and piping), plus 300% of such Non-**
21 **Consenting Party's share of the cost of operation of the well commencing with first production and continuing until such Non-**
22 **Consenting Party's relinquished interest shall revert to it under other provisions of this Article, it being agreed that such Non-**
23 **Consenting Party's share of such costs and equipment will be that interest which would have been chargeable to such Non-**
24 **Consenting Party had it participated in the well from the beginning of the operations; and (b) 300% of that portion of the costs and**
25 **expenses of drilling, testing and completing, after deducting any cash contributions received under Article VIII.C., and 300% of that**
26 **portion of the cost of newly acquired equipment in the well (to and including wellhead connections), which would have been**
27 **chargeable to such Non-Consenting Party if it had participated therein.**

28
29 **B. Subsequent Operations:**

30 1. Proposed Operations: Should any party hereto desire to drill any well on the Contract Area other than the well provided
31 for in Article VI.A., or to rework, deepen or plug back a dry hole drilled at the joint expense of all parties or a well jointly owned by all
32 the parties and not then producing in paying quantities, the party desiring to drill, rework, deepen or plug back such a well shall give the
33 other parties written notice of the proposed operation, specifying the work to be performed, the location, proposed depth, objective forma-
34 tion and the estimated cost of the operation. The parties receiving such a notice shall have thirty (30) days after receipt of the notice
35 within which to notify the party wishing to do the work whether they elect to participate in the cost of the proposed operation. If a drill-
36 ing rig is on location, notice of a proposal to rework, plug back or drill deeper may be given by telephone and the response period shall be
37 limited to forty-eight (48) hours, exclusive of Saturday, Sunday, and legal holidays. Failure of a party receiving such notice to reply within
38 the period above fixed shall constitute an election by that party not to participate in the cost of the proposed operation. Any notice or
39 response given by telephone shall be promptly confirmed in writing.

40
41 If all parties elect to participate in such a proposed operation, Operator shall, within ~~ninety (90)~~ **one hundred twenty (120)** days after expiration of the notice
42 period of thirty (30) days (or as promptly as possible after the expiration of the forty-eight (48) hour period when a drilling rig is on loca-
43 tion, as the case may be), actually commence the proposed operation and complete it with due diligence at the risk and expense of all par-
44 ties hereto; provided, however, said commencement date may be extended upon written notice of same by Operator to the other parties,
45 for a period of up to thirty (30) additional days if, in the sole opinion of Operator, such additional time is reasonably necessary to obtain
46 permits from governmental authorities, surface rights (including rights-of-way) or appropriate drilling equipment, or to complete title ex-
47 amination or curative matter required for title approval or acceptance. Notwithstanding the force majeure provisions of Article XI, if the
48 actual operation has not been commenced within the time provided (including any extension thereof as specifically permitted herein) and
49 if any party hereto still desires to conduct said operation, written notice proposing same must be resubmitted to the other parties in accor-
50 dance with the provisions hereof as if no prior proposal had been made.

51 **Nothing contained herein shall prohibit Operator or the participating parties from actually commencing the proposed operation**
52 **before the expiration of the notice period nor shall the timing of such commencement affect in any way the validity of a party's**
53 **election or deemed election.**

54 2. Operations by Less than All Parties: If any party receiving such notice as provided in Article VI.B.1. or VII.D.1. (Option
55 No. 2) elects not to participate in the proposed operation, then, in order to be entitled to the benefits of this Article, the party or parties
56 giving the notice and such other parties as shall elect to participate in the operation shall, within ~~ninety (90)~~ **one hundred twenty (120)** days after the expiration of
57 the notice period of thirty (30) days (or as promptly as possible after the expiration of the forty-eight (48) hour period when a drilling rig is
58 on location, as the case may be) actually commence the proposed operation and complete it with due diligence. Operator shall perform all
59 work for the account of the Consenting Parties; provided, however, if no drilling rig or other equipment is on location, and if Operator is
60 a Non-Consenting Party, the Consenting Parties shall either: (a) request Operator to perform the work required by such proposed opera-
61 tion for the account of the Consenting Parties, or (b) designate one (1) of the Consenting Parties as Operator to perform such work. Con-
62 senting Parties, when conducting operations on the Contract Area pursuant to this Article VI.B.2., shall comply with all terms and con-
63 ditions of this agreement.

64
65
66 If less than all parties approve any proposed operation, the proposing party, immediately after the expiration of the applicable
67 notice period, shall advise the Consenting Parties of the total interest of the parties approving such operation and its recommendation as
68 to whether the Consenting Parties should proceed with the operation as proposed. Each Consenting Party, within forty-eight (48) hours
69
70

ARTICLE VI
continued

1 (exclusive of Saturday, Sunday and legal holidays) after receipt of such notice, shall advise the proposing party of its desire to (a) limit par-
2 ticipation to such party's interest as shown on Exhibit "A" or (b) carry its proportionate part of Non-Consenting Parties' interests, and
3 failure to advise the proposing party shall be deemed an election under (a). In the event a drilling rig is on location, the time permitted for
4 such a response shall not exceed a total of forty-eight (48) hours (inclusive of Saturday, Sunday and legal holidays). The proposing party,
5 at its election, may withdraw such proposal if there is insufficient participation and shall promptly notify all parties of such decision.

6
7
8

9 The entire cost and risk of conducting such operations shall be borne by the Consenting Parties in the proportions they have
10 elected to bear same under the terms of the preceding paragraph.* Consenting Parties shall keep the leasehold estates involved in such
11 operations free and clear of all liens and encumbrances of every kind created by or arising from the operations of the Consenting Parties.
12 If such an operation results in a dry hole, the Consenting Parties shall plug and abandon the well and restore the surface location at their
13 sole cost, risk and expense. If any well drilled, reworked, deepened or plugged back under the provisions of this Article results in a pro-
14 ducer of oil and/or gas in paying quantities, the Consenting Parties shall complete and equip the well to produce at their sole cost and risk,
15 *The Consenting Parties shall bear proportionately the well costs attributed to any unleased or uncommitted owners in the Contract
16 Area.

17 and the well shall then be turned over to Operator and shall be operated by it at the expense and for the account of the Consenting Par-
18 ties. Upon commencement of operations for the drilling, reworking, deepening or plugging back of any such well by Consenting Parties
19 in accordance with the provisions of this Article, each Non-Consenting Party shall be deemed to have relinquished to Consenting Parties,
20 and the Consenting Parties shall own and be entitled to receive, in proportion to their respective interests, all of such Non-Consenting
21 Party's interest in the well and share of production therefrom until the proceeds of the sale of such share, calculated at the well, or
22 market value thereof if such share is not sold, (after deducting production taxes, excise taxes, royalty, overriding royalty and other in-
23 terests not excepted by Article III.D. payable out of or measured by the production from such well accruing with respect to such interest
24 until it reverts) shall equal the total of the following:

25
26
27

28 (a) ~~100%~~^{200%} of each such Non-Consenting Party's share of the cost of any newly acquired surface equipment beyond the wellhead
29 (including, but not limited to, stock tanks, separators, treaters, pumping equipment and piping), plus / ~~100%~~^{200%} of each such
30 Non-Consenting Party's share of the cost of operation of the well commencing with first production and continuing until each such Non-
31 Consenting Party's relinquished interest shall revert to it under other provisions of this Article, it being agreed that each Non-
32 Consenting Party's share of such costs and equipment will be that interest which would have been chargeable to such Non-Consenting
33 Party had it participated in the well from the beginning of the operations; and

34
35
36

37 (b) 200 % of that portion of the costs and expenses of drilling, reworking, deepening, plugging back, testing and completing,
38 after deducting any cash contributions received under Article VIII.C., and two % of that portion of the cost of newly acquired equip-
39 ment in the well (to and including the wellhead connections), which would have been chargeable to such Non-Consenting Party if it had
40 participated therein.

41
42
43

44 An election not to participate in the drilling or the deepening of a well shall be deemed an election not to participate in any re-
45 working or plugging back operation proposed in such a well, or portion thereof, to which the initial Non-Consent election applied that is
46 conducted at any time prior to full recovery by the Consenting Parties of the Non-Consenting Party's recoupment account. Any such
47 reworking or plugging back operation conducted during the recoupment period shall be deemed part of the cost of operation of said well
48 and there shall be added to the sums to be recouped by the Consenting Parties / ~~one~~^{two} hundred percent (~~100%~~^{200%}) of that portion of the costs of
49 the reworking or plugging back operation which would have been chargeable to such Non-Consenting Party had it participated therein. If
50 such a reworking or plugging back operation is proposed during such recoupment period, the provisions of this Article VI.B. shall be ap-
51 plicable as between said Consenting Parties in said well.

52
53
54

55 During the period of time Consenting Parties are entitled to receive Non-Consenting Party's share of production, or the
56 proceeds therefrom, Consenting Parties shall be responsible for the payment of all production, severance, excise, gathering and other
57 taxes, and all royalty, overriding royalty and other burdens applicable to Non-Consenting Party's share of production not excepted by Ar-
58 ticle III.D.

59
60
61

62 In the case of any reworking, plugging back or deeper drilling operation, the Consenting Parties shall be permitted to use, free
63 of cost, all casing, tubing and other equipment in the well, but the ownership of all such equipment shall remain unchanged; and upon
64 abandonment of a well after such reworking, plugging back or deeper drilling, the Consenting Parties shall account for all such equip-
65 ment to the owners thereof, with each party receiving its proportionate part in kind or in value, less cost of salvage.

66
67

68 Within sixty (60) days after the completion of any operation under this Article, the party conducting the operations for the
69 Consenting Parties shall furnish each Non-Consenting Party with an inventory of the equipment in and connected to the well, and an
70 itemized statement of the cost of drilling, deepening, plugging back, testing, completing, and equipping the well for production; or, at its

ARTICLE VI
continued

1 option, the operating party, in lieu of an itemized statement of such costs of operation, may submit a detailed statement of monthly bill-
2 ings. Each month thereafter, during the time the Consenting Parties are being reimbursed as provided above, the party conducting the
3 operations for the Consenting Parties shall furnish the Non-Consenting Parties with an itemized statement of all costs and liabilities in-
4 curred in the operation of the well, together with a statement of the quantity of oil and gas produced from it and the amount of proceeds
5 realized from the sale of the well's working interest production during the preceding month. In determining the quantity of oil and gas
6 produced during any month, Consenting Parties shall use industry accepted methods such as, but not limited to, metering or periodic
7 well tests. Any amount realized from the sale or other disposition of equipment newly acquired in connection with any such operation
8 which would have been owned by a Non-Consenting Party had it participated therein shall be credited against the total unreturned costs
9 of the work done and of the equipment purchased in determining when the interest of such Non-Consenting Party shall revert to it as
10 above provided; and if there is a credit balance, it shall be paid to such Non-Consenting Party.

11

12

13 If and when the Consenting Parties recover from a Non-Consenting Party's relinquished interest the amounts provided for above,
14 the relinquished interests of such Non-Consenting Party shall automatically revert to it /, and, from and after such reversion, such Non-
15 Consenting Party shall own the same interest in such well, the material and equipment in or pertaining thereto, and the production
16 therefrom as such Non-Consenting Party would have been entitled to had it participated in the drilling, reworking, deepening or plugging
17 back of said well. Thereafter, such Non-Consenting Party shall be charged with and shall pay its proportionate part of the further costs of
18 the operation of said well in accordance with the terms of this agreement and the Accounting Procedure attached hereto.

19

20

21

22 Notwithstanding the provisions of this Article VI.B.2., it is agreed that without the mutual consent of all parties, no wells shall
23 be completed in or produced from a source of supply from which a well located elsewhere on the Contract Area is producing, unless such
24 well conforms to the then-existing well spacing pattern for such source of supply.

25

26

27

28 ~~The provisions of this Article shall have no application whatsoever to the drilling of the initial well described in Article VI.A.~~
29 ~~except (a) as to Article VII.D.1. (Option No. 2), if selected, or (b) as to the reworking, deepening and plugging back of such initial well~~
30 ~~after it has been drilled to the depth specified in Article VI.A. if it shall thereafter prove to be a dry hole or, if initially completed for pro-~~
31 ~~duction, ceases to produce in paying quantities.~~

32

33

34

35 3. Stand-By Time: When a well which has been drilled or deepened has reached its authorized depth and all tests have been
36 completed, and the results thereof furnished to the parties, stand-by costs incurred pending response to a party's notice proposing a
37 reworking, deepening, plugging back or completing operation in such a well shall be charged and borne as part of the drilling or deepening
38 operation just completed. Stand-by costs subsequent to all parties responding, or expiration of the response time permitted, whichever
39 first occurs, and prior to agreement as to the participating interests of all Consenting Parties pursuant to the terms of the second gram-
40 matical paragraph of Article VI.B.2., shall be charged to and borne as part of the proposed operation, but if the proposal is subsequently
41 withdrawn because of insufficient participation, such stand-by costs shall be allocated between the Consenting Parties in the proportion
42 each Consenting Party's interest as shown on Exhibit "A" bears to the total interest as shown on Exhibit "A" of all Consenting Par-
43 ties.

44

45

46

47 4. Sidetracking: Except as hereinafter provided, those provisions of this agreement applicable to a "deepening" operation shall
48 also be applicable to any proposal to directionally control and intentionally deviate a well from vertical so as to change the bottom hole
49 location (herein call "sidetracking"), unless done to straighten the hole or to drill around junk in the hole or because of other
50 mechanical difficulties. Any party having the right to participate in a proposed sidetracking operation that does not own an interest in the
51 affected well bore at the time of the notice shall, upon electing to participate, tender to the well bore owners its proportionate share (equal
52 to its interest in the sidetracking operation) of the value of that portion of the existing well bore to be utilized as follows:

53

54

55 (a) If the proposal is for sidetracking an existing dry hole, reimbursement shall be on the basis of the actual costs incurred in
56 the initial drilling of the well down to the depth at which the sidetracking operation is initiated.

56

57

58 (b) If the proposal is for sidetracking a well which has previously produced, reimbursement shall be on the basis of the well's
59 salvable materials and equipment down to the depth at which the sidetracking operation is initiated, determined in accordance with the
60 provisions of Exhibit "C", less the estimated cost of salvaging and the estimated cost of plugging and abandoning.

61

62

63 In the event that notice for a sidetracking operation is given while the drilling rig to be utilized is on location, the response period
64 shall be limited to forty-eight (48) hours, exclusive of Saturday, Sunday and legal holidays; provided, however, any party may request and
65 receive up to eight (8) additional days after expiration of the forty-eight (48) hours within which to respond by paying for all stand-by time
66 incurred during such extended response period. If more than one party elects to take such additional time to respond to the notice, stand
67 by costs shall be allocated between the parties taking additional time to respond on a day-to-day basis in the proportion each electing par-
68 ty's interest as shown on Exhibit "A" bears to the total interest as shown on Exhibit "A" of all the electing parties. In all other in-
69 stances the response period to a proposal for sidetracking shall be limited to thirty (30) days.

69 **Also see Article XV.I.**

70

ARTICLE VI
continued

1 C. TAKING PRODUCTION IN KIND:
2

3 Each party shall take in kind or separately dispose of its proportionate share of all oil and gas produced from the Contract Area,
4 exclusive of production which may be used in development and producing operations and in preparing and treating oil and gas for
5 marketing purposes and production unavoidably lost. Any extra expenditure incurred in the taking in kind or separate disposition by any
6 party of its proportionate share of the production shall be borne by such party. Any party taking its share of production in kind shall be
7 required to pay for only its proportionate share of such part of Operator's surface facilities which it uses.
8

9 Each party shall execute such division orders and contracts as may be necessary for the sale of its interest in production from
10 the Contract Area, and, except as provided in Article VII.B., shall be entitled to receive payment directly from the purchaser thereof for
11 its share of all production.
12

13 In the event any party shall fail to make the arrangements necessary to take in kind or separately dispose of its proportionate share of
14 the oil / ~~produced from the Contract Area, Operator shall have the right, subject to the revocation at will by the party owning it, but not~~
~~and/or gas~~ ~~and/or gas~~
15 the obligation, to purchase such oil / or sell it to others at any time and from time to time, for the account of the non-taking party at the
16 ~~best price / obtainable in the area for~~ ~~received from the sale of~~ ~~best price / obtainable in the area for~~ such production. Any such purchase or sale by Operator shall be subject always to the right of the
17 owner of the production to exercise at any time its right to take in kind, or separately dispose of, its share of all oil / ~~not previously~~
~~and/or gas~~ ~~and/or gas~~
18 delivered to a purchaser. Any purchase or sale by Operator of any other party's share of oil / shall be only for such reasonable periods of
19 time as are consistent with the minimum needs of the industry under the particular circumstances, but in no event for a period in excess
20 of one (1) year.
21

22 In the event one or more parties' separate disposition of its share of the gas causes split-stream deliveries to separate pipelines and/or
23 deliveries which on a day-to-day basis for any reason are not exactly equal to a party's respective proportionate share of total gas sales to
24 be allocated to it, the balancing or accounting between the respective accounts of the parties shall be in accordance with any gas balancing
25 agreement between the parties hereto, whether such an agreement is attached as Exhibit "E", or is a separate agreement.
26

27 D. Access to Contract Area and Information:
28

29 Each party shall have access to the Contract Area at all reasonable times, at its sole cost and risk to inspect or observe operations,
30 and shall have access at reasonable times to information pertaining to the development or operation thereof, including Operator's books
31 and records relating thereto. Operator, upon request, shall furnish each of the other parties with copies of all forms or reports filed with
32 governmental agencies, ~~daily drilling reports, well logs, / tank tables, daily gauge and run tickets and reports of stock on hand at the first of~~
~~and actual monthly oil and gas production and sales volumes~~
33 each month, and shall make available samples of any cores or cuttings taken from any well drilled on the Contract Area. The cost of
34 gathering and furnishing information to Non-Operator, other than that specified above, shall be charged to the Non-Operator that re-
35 quests the Information. **Non-consenting parties shall be denied access to the well location and well information during the non-consent**
36 **period.**
37

38 E. Abandonment of Wells:
39

40 1. Abandonment of Dry Holes: Except for any well drilled or deepened pursuant to Article VI.B.2., any well which has been
41 drilled or deepened under the terms of this agreement and is proposed to be completed as a dry hole shall not be plugged and abandoned
42 without the consent of all parties. Should Operator, after diligent effort, be unable to contact any party, or should any party fail to reply
43 within forty-eight (48) hours (exclusive of Saturday, Sunday and legal holidays) after receipt of notice of the proposal to plug and abandon
44 such well, such party shall be deemed to have consented to the proposed abandonment. All such wells shall be plugged and abandoned in
45 accordance with applicable regulations and at the cost, risk and expense of the parties who participated in the cost of drilling or deepening
46 such well. Any party who objects to plugging and abandoning such well shall have the right to take over the well and conduct further
47 operations in search of oil and/or gas subject to the provisions of Article VI.B.

48 2. Abandonment of Wells that have Produced: Except for any well in which a Non-Consent operation has been conducted
49 hereunder for which the Consenting Parties have not been fully reimbursed as herein provided, any well which has been completed as a
50 producer shall not be plugged and abandoned without the consent of all parties / ~~who participated in the cost of drilling the well~~
51 ~~Failure of a party to make written election within thirty (30) days will be deemed to be a consent to the abandonment of the well.~~ If all parties consent to such abandonment, the well shall
52 be plugged and abandoned in accordance with applicable regulations and at the cost, risk and expense of all the parties hereto. If, within
53 thirty (30) days after receipt of notice of the proposed abandonment of any well, all parties do not agree to the abandonment of such well,
54 those wishing to continue its operation from the interval(s) of the formation(s) then open to production shall tender to each of the other
55 parties its proportionate share of the value of the well's salvable material and equipment, determined in accordance with the provisions of
56 Exhibit "C", less the estimated cost of salvaging and the estimated cost of plugging and abandoning. / Each abandoning party shall assign
57 the non-abandoning parties, without warranty, express or implied, as to title or as to quantity, or fitness for use of the equipment and
58 material, all of its interest in the well and related equipment, together with its interest in the leasehold estate as to, but only as to, the in-
59 terval or intervals of the formation or formations then open to production. If the interest of the abandoning party is or includes an oil and
60 gas interest, such party shall execute and deliver to the non-abandoning party or parties an oil and gas lease, limited to the interval or in-
61 tervals of the formation or formations then open to production, for a term of one (1) year and so long thereafter as oil and/or gas is pro-
62 duced from the interval or intervals of the formation or formations covered thereby, such lease to be on the form attached as Exhibit
63
64
65
66
67
68
69
70

ARTICLE VI
continued

1 "B". The assignments or leases so limited shall encompass the "drilling unit" upon which the well is located. The payments by, and the
2 assignments or leases to, the assignees shall be in a ratio based upon the relationship of their respective percentage of participation in the
3 Contract Area to the aggregate of the percentages of participation in the Contract Area of all assignees. There shall be no readjustment of
4 interests in the remaining portion of the Contract Area.

5

6 Thereafter, abandoning parties shall have no further responsibility, liability, or interest in the operation of or production from
7 the well in the interval or intervals then open other than the royalties retained in any lease made under the terms of this Article. ~~Upon re-~~
8 ~~quest,~~ **At the election of the Non-Operators,** / Operator shall continue to operate the assigned well for the account of the non-abandoning parties at the rates and charges con-
9 templated by this agreement, plus any additional cost and charges which may arise as the result of the separate ownership of the assigned
10 well. Upon proposed abandonment of the producing interval(s) assigned or leased, the assignor or lessor shall then have the option to
11 repurchase its prior interest in the well (using the same valuation formula) and participate in further operations therein subject to the pro-
12 visions hereof.

13

14 3. Abandonment of Non-Consent Operations: The provisions of Article VI.E.1. or VI.E.2 above shall be applicable as between
15 Consenting Parties in the event of the proposed abandonment of any well excepted from said Articles; provided, however, no well shall be
16 permanently plugged and abandoned unless and until all parties having the right to conduct further operations therein have been notified
17 of the proposed abandonment and afforded the opportunity to elect to take over the well in accordance with the provisions of this Article
18 VI.E.

19

20

21

22

ARTICLE VII.
EXPENDITURES AND LIABILITY OF PARTIES

23 **A. Liability of Parties:**

24

25 The liability of the parties shall be several, not joint or collective. Each party shall be responsible only for its obligations, and
26 shall be liable only for its proportionate share of the costs of developing and operating the Contract Area. Accordingly, the liens granted
27 among the parties in Article VII.B. are given to secure only the debts of each severally. It is not the intention of the parties to create, nor
28 shall this agreement be construed as creating, a mining or other partnership or association, or to render the parties liable as partners.

29

30 **B. Liens and Payment Defaults:**

31

32 Each Non-Operator grants to Operator a lien upon its oil and gas rights in the Contract Area, and a security interest in its share
33 of oil and/or gas when extracted and its interest in all equipment, to secure payment of its share of expense, together with interest thereon
34 at the rate provided in Exhibit "C". To the extent that Operator has a security interest under the Uniform Commercial Code of the
35 state, Operator shall be entitled to exercise the rights and remedies of a secured party under the Code. The bringing of a suit and the ob-
36 taining of judgment by Operator for the secured indebtedness shall not be deemed an election of remedies or otherwise affect the lien
37 rights or security interest as security for the payment thereof. In addition, upon default by any Non-Operator in the payment of its share
38 of expense, Operator shall have the right, without prejudice to other rights or remedies, to collect from the purchaser the proceeds from
39 the sale of such Non-Operator's share of oil and/or gas until the amount owed by such Non-Operator, plus interest, has been paid. Each
40 purchaser shall be entitled to rely upon Operator's written statement concerning the amount of any default. Operator grants a like lien
41 and security interest to the Non-Operators to secure payment of Operator's proportionate share of expense.

42

43 If any party fails or is unable to pay its share of expense within sixty (60) days after rendition of a statement therefor by
44 Operator, the non-defaulting parties, including Operator, shall, upon request by Operator, pay the unpaid amount in the proportion that
45 the interest of each such party bears to the interest of all such parties. Each party so paying its share of the unpaid amount shall, to obtain
46 reimbursement thereof, be subrogated to the security rights described in the foregoing paragraph.

47

48 **C. Payments and Accounting:**

49

50 Except as herein otherwise specifically provided, Operator shall promptly pay and discharge expenses incurred in the development
51 and operation of the Contract Area pursuant to this agreement and shall charge each of the parties hereto with their respective propor-
52 tionate shares upon the expense basis provided in Exhibit "C". Operator shall keep an accurate record of the joint account hereunder,
53 showing expenses incurred and charges and credits made and received.

54

55 Operator, at its election, shall have the right from time to time to demand and receive from the other parties payment in advance
56 of their respective shares of the estimated amount of the expense to be incurred in operations hereunder during the next succeeding
57 month, which right may be exercised only by submission to each such party of an itemized statement of such estimated expense, together
58 with an invoice for its share thereof. Each such statement and invoice for the payment in advance of estimated expense shall be submitted
59 on or before the 20th day of the next preceding month. Each party shall pay to Operator its proportionate share of such estimate within
60 fifteen (15) days after such estimate and invoice is received. If any party fails to pay its share of said estimate within said time, the amount
61 due shall bear interest as provided in Exhibit "C" until paid. Proper adjustment shall be made monthly between advances and actual ex-
62 pense to the end that each party shall bear and pay its proportionate share of actual expenses incurred, and no more.

63

64 **D. Limitation of Expenditures:**

65

66 1. Drill or Deepen: Without the consent of all parties, no well shall be drilled or deepened, except any well drilled or deepened
67 pursuant to the provisions of Article VI.B.2. of this agreement. Consent to the drilling or deepening shall include:

68

69

70

ARTICLE VII
continued

1 **Option No. 1:** All necessary expenditures for the drilling or deepening, testing, completing and equipping of the well, including
2 necessary tankage and/or surface facilities.

3 **See Article XV.G.**

4 **Option No. 2:** All necessary expenditures for the drilling or deepening and testing of the well. When such well has reached its
5 authorized depth, and all tests have been completed, and the results thereof furnished to the parties, Operator shall give immediate notice
6 to the Non-Operators who have the right to participate in the completion costs. The parties receiving such notice shall have forty-eight
7 (48) hours (exclusive of Saturday, Sunday and legal holidays) in which to elect to participate in the setting of casing and the completion at-
8 tempt. Such election, when made, shall include consent to all necessary expenditures for the completing and equipping of such well, in-
9 cluding necessary tankage and/or surface facilities. Failure of any party receiving such notice to reply within the period above fixed shall
10 constitute an election by that party not to participate in the cost of the completion attempt. If one or more, but less than all of the parties,
11 elect to set pipe and to attempt a completion, the provisions of Article VI.B.2. hereof (the phrase "reworking, deepening or plugging
12 back" as contained in Article VI.B.2. shall be deemed to include "completing") shall apply to the operations thereafter conducted by less
13 than all parties.

14 **See Article XV.G.**

15 2. **Rework or Plug Back:** Without the consent of all parties, no well shall be reworked or plugged back except a well reworked or
16 plugged back pursuant to the provisions of Article VI.B.2. of this agreement. Consent to the reworking or plugging back of a well shall
17 include all necessary expenditures in conducting such operations and completing and equipping of said well, including necessary tankage
18 and/or surface facilities.

19
20 3. **Other Operations:** Without the consent of all parties, Operator shall not undertake any single project reasonably estimated
21 to require an expenditure in excess of Fifty Thousand Dollars (\$ 50,000.00)
22 except in connection with a well, the drilling, reworking, deepening, completing, recompleting, or plugging back of which has been
23 previously authorized by or pursuant to this agreement; provided, however, that, in case of explosion, fire, flood or other sudden
24 emergency, whether of the same or different nature, Operator may take such steps and incur such expenses as in its opinion are required
25 to deal with the emergency to safeguard life and property but Operator, as promptly as possible, shall report the emergency to the other
26 parties. If Operator prepares an authority for expenditure (AFE) for its own use, Operator shall furnish any Non-Operator so requesting
27 an information copy thereof for any single project costing in excess of Fifty Thousand
28 Dollars (\$ 50,000.00) but less than the amount first set forth above in this paragraph. **An AFE is an estimate**
29 **only of costs and in no way shall the execution of an AFE limit the liability of any party.**

30
31 **E. Rentals, Shut-in Well Payments and Minimum Royalties:**

32
33 Rentals, shut-in well payments and minimum royalties which may be required under the terms of any lease shall be paid by the
34 party or parties who subjected such lease to this agreement at its or their expense. In the event two or more parties own and have con-
35 tributed interests in the same lease to this agreement, such parties may designate one of such parties to make said payments for and on
36 behalf of all such parties. Any party may request, and shall be entitled to receive, proper evidence of all such payments. In the event of
37 failure to make proper payment of any rental, shut-in well payment or minimum royalty through mistake or oversight where such pay-
38 ment is required to continue the lease in force, any loss which results from such non-payment shall be borne in accordance with the pro-
39 visions of Article ~~IV.B.2.~~ **IV.B.3.**

40
41 Operator shall notify Non-Operator of the anticipated completion of a shut-in gas well ^{drilled hereunder} /, or the shutting in or return to production
42 of a producing gas well ^{drilled hereunder} /, at least five (5) days (excluding Saturday, Sunday and legal holidays), or at the earliest opportunity permitted by
43 circumstances, prior to taking such action, but assumes no liability for failure to do so. In the event of failure by Operator to so notify
44 Non-Operator, the loss of any lease contributed hereto by Non-Operator for failure to make timely payments of any shut-in well payment
45 ^{attributable to a well drilled hereunder} / shall be borne jointly by the parties hereto under the provisions of Article IV.B.3.

46
47 **F. Taxes:**

48
49 Beginning with the first calendar year after the effective date hereof, Operator shall render for ad valorem taxation all property
50 subject to this agreement which by law should be rendered for such taxes, and it shall pay all such taxes assessed thereon before they
51 become delinquent. Prior to the rendition date, each Non-Operator shall furnish Operator information as to burdens (to include, but not
52 be limited to, royalties, overriding royalties and production payments) on leases and oil and gas interests contributed by such Non-
53 Operator. If the assessed valuation of any leasehold estate is reduced by reason of its being subject to outstanding excess royalties, over-
54 riding royalties or production payments, the reduction in ad valorem taxes resulting therefrom shall inure to the benefit of the owner or
55 owners of such leasehold estate, and Operator shall adjust the charge to such owner or owners so as to reflect the benefit of such reduc-
56 tion. If the ad valorem taxes are based in whole or in part upon separate valuations of each party's working interest, then notwithstanding
57 anything to the contrary herein, charges to the joint account shall be made and paid by the parties hereto in accordance with the tax
58 value generated by each party's working interest. Operator shall bill the other parties for their proportionate shares of all tax payments in
59 the manner provided in Exhibit "C".

60
61 If Operator considers any tax assessment improper, Operator may, at its discretion, protest within the time and manner
62 prescribed by law, and prosecute the protest to a final determination, unless all parties agree to abandon the protest prior to final deter-
63 mination. During the pendency of administrative or judicial proceedings, Operator may elect to pay, under protest, all such taxes and any
64 interest and penalty. When any such protested assessment shall have been finally determined, Operator shall pay the tax for the joint ac-
65 count, together with any interest and penalty accrued, and the total cost shall then be assessed against the parties, and be paid by them, as
66 provided in Exhibit "C".

67
68 Each party shall pay or cause to be paid all production, severance, excise, gathering and other taxes imposed upon or with respect
69 to the production or handling of such party's share of oil and/or gas produced under the terms of this agreement.

70

ARTICLE VII
continued

1 **G. Insurance:**

2

3 At all times while operations are conducted hereunder, Operator shall comply with the workmen's compensation law of
4 the state where the operations are being conducted; provided, however, that Operator may be a self-insurer for liability under said com-
5 pensation laws in which event the only charge that shall be made to the joint account shall be as provided in Exhibit "C". Operator shall
6 also carry or provide insurance for the benefit of the joint account of the parties as outlined in Exhibit "D", attached to and made a part
7 hereof. Operator shall require all contractors engaged in work on or for the Contract Area to comply with the workmen's compensation
8 law of the state where the operations are being conducted and to maintain such other insurance as Operator may require.

9

10 ~~In the event automobile public liability insurance is specified in said Exhibit "D", or subsequently receives the approval of the~~
11 ~~parties, no direct charge shall be made by Operator for premiums paid for such insurance for Operator's automotive equipment.~~

12

13

14

15

16 **A. Surrender of Leases:**

17

18 The leases covered by this agreement, insofar as they embrace acreage in the Contract Area, shall not be surrendered in whole
19 or in part unless all parties consent thereto; **however, no consent shall be necessary to release a lease which has expired or otherwise**
20 **terminated or if release is required by law or order of notice of violation from the regulatory agency having jurisdiction, and notice of**
such release shall be provided to the other parties.

21 However, should any party desire to surrender its interest in any lease or in any portion thereof, and the other parties do not
22 agree or consent thereto, the party desiring to surrender shall assign, without express or implied warranty of title, all of its interest in
23 such lease, or portion thereof, and any well, material and equipment which may be located thereon and any rights in production
24 thereafter secured, to the parties not consenting to such surrender. If the interest of the assigning party is or includes an oil and gas in-
25 terest, the assigning party shall execute and deliver to the party or parties not consenting to such surrender an oil and gas lease covering
26 such oil and gas interest for a term of one (1) year and so long thereafter as oil and/or gas is produced / from the land covered thereby, such
27 lease to be on the form attached hereto as Exhibit "B". Upon such assignment or lease, the assigning party shall be relieved from all
28 obligations thereafter accruing, but not theretofore accrued, with respect to the interest assigned or leased and the operation of any well
29 attributable thereto, and the assigning party shall have no further interest in the assigned or leased premises and its equipment and pro-
30 duction other than the royalties retained in any lease made under the terms of this Article. The party assignee or lessee shall pay to the
31 party assignor or lessor the reasonable salvage value of the latter's interest in any wells and equipment attributable to the assigned or leas-
32 ed acreage. The value of all material shall be determined in accordance with the provisions of Exhibit "C", less the estimated cost of
33 salvaging and the estimated cost of plugging and abandoning. If the assignment or lease is in favor of more than one party, the interest
34 shall be shared by such parties in the proportions that the interest of each bears to the total interest of all such parties.

35

36 Any assignment, lease or surrender made under this provision shall not reduce or change the assignor's, lessor's or surrendering
37 party's interest as it was immediately before the assignment, lease or surrender in the balance of the Contract Area; and the acreage
38 assigned, leased or surrendered, and subsequent operations thereon, shall not thereafter be subject to the terms and provisions of this
39 agreement.

40

41 **B. Renewal or Extension of Leases:**

42

43 If any party secures a renewal of any oil and gas lease subject to this agreement, all other parties shall be notified promptly, and
44 shall have the right for a period of thirty (30) days following receipt of such notice in which to elect to participate in the ownership of the
45 renewal lease, insofar as such lease affects lands within the Contract Area, by paying to the party who acquired it their several proper pro-
46 portionate shares of the acquisition cost allocated to that part of such lease within the Contract Area, which shall be in proportion to the
47 interests held at that time by the parties in the Contract Area.

48

49 If some, but less than all, of the parties elect to participate in the purchase of a renewal lease, it shall be owned by the parties
50 who elect to participate therein, in a ratio based upon the relationship of their respective percentage of participation in the Contract Area
51 to the aggregate of the percentages of participation in the Contract Area of all parties participating in the purchase of such renewal lease.
52 Any renewal lease in which less than all parties elect to participate shall not be subject to this agreement.

53

54 Each party who participates in the purchase of a renewal lease shall be given an assignment of its proportionate interest therein
55 by the acquiring party.

56

57 The provisions of this Article shall apply to renewal leases whether they are for the entire interest covered by the expiring lease
58 or cover only a portion of its area or an interest therein. Any renewal lease taken before the expiration of its predecessor lease, or taken or
59 contracted for within six (6) months after the expiration of the existing lease shall be subject to this provision; but any lease taken or con-
60 tracted for more than six (6) months after the expiration of an existing lease shall not be deemed a renewal lease and shall not be subject to
61 the provisions of this agreement.

62

63 The provisions in this Article shall also be applicable to extensions of oil and gas leases.

64

65 **C. Acreage or Cash Contributions:**

66

67 While this agreement is in force, if any party contracts for a contribution of cash towards the drilling of a well or any other
68 operation on the Contract Area, such contribution shall be paid to the party who conducted the drilling or other operation and shall be
69 applied by it against the cost of such drilling or other operation. If the contribution be in the form of acreage, the party to whom the con-
70 tribution is made shall promptly tender an assignment of the acreage, without warranty of title, to the Drilling Parties in the proportions

ARTICLE VIII
continued

1 said Drilling Parties shared the cost of drilling the well. Such acreage shall become a separate Contract Area and, to the extent possible, be
 2 governed by provisions identical to this agreement. Each party shall promptly notify all other parties of any acreage or cash contributions
 3 it may obtain in support of any well or any other operation on the Contract Area. The above provisions shall also be applicable to op-
 4 tional rights to earn acreage outside the Contract Area which are in support of a well drilled inside the Contract Area.

5
 6 If any party contracts for any consideration relating to disposition of such party's share of substances produced hereunder, such
 7 consideration shall not be deemed a contribution as contemplated in this Article VIII.C.

8
 9 **D. Maintenance of Uniform Interests:**

10
 11 ~~For the purpose of maintaining uniformity of ownership in the oil and gas leasehold interests covered by this agreement, no~~
 12 ~~party shall sell, encumber, transfer or make other disposition of its interest in the leases embraced within the Contract Area and in wells,~~
 13 ~~equipment and production unless such disposition covers either:~~

- 14
 15 1. ~~the entire interest of the party in all leases and equipment and production; or~~
 16
 17 2. ~~an equal undivided interest in all leases and equipment and production in the Contract Area.~~

18
 19 Every ~~such~~ sale, encumbrance, transfer or other disposition made by any party shall be made expressly subject to this agreement
 20 and shall be made without prejudice to the right of the other parties.

21
 22 If, at any time the interest of any party is divided among and owned by ~~four~~^{two} or more co-owners, Operator, at its discretion, may
 23 require such co-owners to appoint a single trustee or agent with full authority to receive notices, approve expenditures, receive billings for
 24 and approve and pay such party's share of the joint expenses, and to deal generally with, and with power to bind, the co-owners of such
 25 party's interest within the scope of the operations embraced in this agreement; however, all such co-owners shall have the right to enter
 26 into and execute all contracts or agreements for the disposition of their respective shares of the oil and gas produced from the Contract
 27 Area and they shall have the right to receive, separately, payment of the sale proceeds thereof.
 28 ~~Also see Article XV.E.~~

29 **E. Waiver of Rights to Partition:**

30
 31 If permitted by the laws of the state or states in which the property covered hereby is located, each party hereto owning an
 32 undivided interest in the Contract Area waives any and all rights it may have to partition and have set aside to it in severalty its undivided
 33 interest therein.

34
 35 ~~**F. Preferential Right to Purchase:**~~

36
 37 ~~Should any party desire to sell all or any part of its interests under this agreement, or its rights and interests in the Contract~~
 38 ~~Area, it shall promptly give written notice to the other parties, with full information concerning its proposed sale, which shall include the~~
 39 ~~name and address of the prospective purchaser (who must be ready, willing and able to purchase), the purchase price, and all other terms~~
 40 ~~of the offer. The other parties shall then have an optional prior right, for a period of ten (10) days after receipt of the notice, to purchase~~
 41 ~~on the same terms and conditions the interest which the other party proposes to sell; and, if this optional right is exercised, the purchas-~~
 42 ~~ing parties shall share the purchased interest in the proportions that the interest of each bears to the total interest of all purchasing par-~~
 43 ~~ties. However, there shall be no preferential right to purchase in those cases where any party wishes to mortgage its interests, or to~~
 44 ~~dispose of its interests by merger, reorganization, consolidation, or sale of all or substantially all of its assets to a subsidiary or parent com-~~
 45 ~~pany or to a subsidiary of a parent company, or to any company in which any one party owns a majority of the stock.~~

46
 47 **ARTICLE IX.**
 48 **INTERNAL REVENUE CODE ELECTION**

49
 50 This agreement is not intended to create, and shall not be construed to create, a relationship of partnership or an association
 51 for profit between or among the parties hereto. Notwithstanding any provision herein that the rights and liabilities hereunder are several
 52 and not joint or collective, or that this agreement and operations hereunder shall not constitute a partnership, if, for federal income tax
 53 purposes, this agreement and the operations hereunder are regarded as a partnership, each party hereby affected elects to be excluded
 54 from the application of all of the provisions of Subchapter "K", Chapter 1, Subtitle "A", of the Internal Revenue Code of 1954, as per-
 55 mitted and authorized by Section 761 of the Code and the regulations promulgated thereunder. Operator is authorized and directed to ex-
 56 ecute on behalf of each party hereby affected such evidence of this election as may be required by the Secretary of the Treasury of the
 57 United States or the Federal Internal Revenue Service, including specifically, but not by way of limitation, all of the returns, statements,
 58 and the data required by Federal Regulations 1.761. Should there be any requirement that each party hereby affected give further
 59 evidence of this election, each such party shall execute such documents and furnish such other evidence as may be required by the
 60 Federal Internal Revenue Service or as may be necessary to evidence this election. No such party shall give any notices or take any other
 61 action inconsistent with the election made hereby. If any present or future income tax laws of the state or states in which the Contract
 62 Area is located or any future income tax laws of the United States contain provisions similar to those in Subchapter "K", Chapter 1,
 63 Subtitle "A", of the Internal Revenue Code of 1954, under which an election similar to that provided by Section 761 of the Code is per-
 64 mitted, each party hereby affected shall make such election as may be permitted or required by such laws. In making the foregoing elec-
 65 tion, each such party states that the income derived by such party from operations hereunder can be adequately determined without the
 66 computation of partnership taxable income.

1
2
3
4
5
6
7
8
9
10
11
12
13
14
15
16
17
18
19
20
21
22
23
24
25
26
27
28
29
30
31
32
33
34
35
36
37
38
39
40
41
42
43
44
45
46
47
48
49
50
51
52
53
54
55
56
57
58
59
60
61
62
63
64
65
66
67
68
69
70

**ARTICLE X.
CLAIMS AND LAWSUITS**

Operator may settle any single uninsured third party damage claim or suit arising from operations hereunder if the expenditure does not exceed Fifty Thousand Dollars (\$ 50,000.00) and if the payment is in complete settlement of such claim or suit. If the amount required for settlement exceeds the above amount, the parties hereto shall assume and take over the further handling of the claim or suit, unless such authority is delegated to Operator. All costs and expenses of handling, settling, or otherwise discharging such claim or suit shall be at the joint expense of the parties participating in the operation from which the claim or suit arises. If a claim is made against any party or if any party is sued on account of any matter arising from operations hereunder over which such individual has no control because of the rights given Operator by this agreement, such party shall immediately notify all other parties, and the claim or suit shall be treated as any other claim or suit involving operations hereunder.

**ARTICLE XI.
FORCE MAJEURE**

If any party is rendered unable, wholly or in part, by force majeure to carry out its obligations under this agreement, other than the obligation to make money payments, that party shall give to all other parties prompt written notice of the force majeure with reasonably full particulars concerning it; thereupon, the obligations of the party giving the notice, so far as they are affected by the force majeure, shall be suspending during, but no longer than, the continuance of the force majeure. The affected party shall use all reasonable diligence to remove the force majeure situation as quickly as practicable.

The requirement that any force majeure shall be remedied with all reasonable dispatch shall not require the settlement of strikes, lockouts, or other labor difficulty by the party involved, contrary to its wishes; how all such difficulties shall be handled shall be entirely within the discretion of the party concerned.

The term "force majeure", as here employed, shall mean an act of God, strike, lockout, or other industrial disturbance, act of the public enemy, war, blockade, public riot, lightning, fire, storm, flood, explosion, governmental action, governmental delay, restraint or inaction, unavailability of equipment, and any other cause, whether of the kind specifically enumerated above or otherwise, which is not reasonably within the control of the party claiming suspension.

**ARTICLE XII.
NOTICES**

All notices authorized or required between the parties and required by any of the provisions of this agreement, unless otherwise specifically provided, shall be given in writing by mail or telegram, postage or charges prepaid, or by telex or telecopier and addressed to the parties to whom the notice is given at the addresses listed on Exhibit "A". The originating notice given under any provision hereof shall be deemed given only when received by the party to whom such notice is directed, and the time for such party to give any notice in response thereto shall run from the date the originating notice is received. The second or any responsive notice shall be deemed given when deposited in the mail or with the telegraph company, with postage or charges prepaid, or sent by telex or telecopier. Each party shall have the right to change its address at any time, and from time to time, by giving written notice thereof to all other parties.

**ARTICLE XIII.
TERM OF AGREEMENT**

This agreement shall remain in full force and effect as to the oil and gas leases and/or oil and gas interests subject hereto for the period of time selected below; provided, however, no party hereto shall ever be construed as having any right, title or interest in or to any lease or oil and gas interest contributed by any other party beyond the term of this agreement.

~~Option No. 1: So long as any of the oil and gas leases subject to this agreement remain or are continued in force as to any part of the Contract Area, whether by production, extension, renewal, or otherwise.~~

Option No. 2: In the event the well described in Article VI.A., or any subsequent well drilled under any provision of this agreement, results in production of oil and/or gas in paying quantities, this agreement shall continue in force so long as any such well or wells produce, or are capable of production, and for an additional period of 90 days from cessation of all production; provided, however, if, prior to the expiration of such additional period, one or more of the parties hereto are engaged in drilling, reworking, deepening, plugging back, testing or attempting to complete a well or wells hereunder, this agreement shall continue in force until such operations have been completed and if production results therefrom, this agreement shall continue in force as provided herein. In the event the well described in Article VI.A., or any subsequent well drilled hereunder, results in a dry hole, and no other well is producing, or capable of producing oil and/or gas from the Contract Area, this agreement shall terminate unless drilling, deepening, plugging back or reworking operations are commenced within 90 days from the date of abandonment of said well.

It is agreed, however, that the termination of this agreement shall not relieve any party hereto from any liability which has accrued or attached prior to the date of such termination.

1
2
3
4
5
6
7
8
9
10
11
12
13
14
15
16
17
18
19
20
21
22
23
24
25
26
27
28
29
30
31
32
33
34
35
36
37
38
39
40
41
42
43
44
45
46
47
48
49
50
51
52
53
54
55
56
57
58
59
60
61
62
63
64
65
66
67
68
69
70

**ARTICLE XIV.
COMPLIANCE WITH LAWS AND REGULATIONS**

A. Laws, Regulations and Orders:

This agreement shall be subject to the conservation laws of the state in which the Contract Area is located, to the valid rules, regulations, and orders of any duly constituted regulatory body of said state; and to all other applicable federal, state, and local laws, ordinances, rules, regulations, and orders.

B. Governing Law:

This agreement and all matters pertaining hereto, including, but not limited to, matters of performance, non-performance, breach, remedies, procedures, rights, duties, and interpretation or construction, shall be governed and determined by the law of the state in which the Contract Area is located. ~~If the Contract Area is in two or more states, the law of the state of _____ shall govern.~~

C. Regulatory Agencies:

Nothing herein contained shall grant, or be construed to grant, Operator the right or authority to waive or release any rights, privileges, or obligations which Non-Operators may have under federal or state laws or under rules, regulations or orders promulgated under such laws in reference to oil, gas and mineral operations, including the location, operation, or production of wells, on tracts offsetting or adjacent to the Contract Area.

With respect to operations hereunder, Non-Operators agree to release Operator from any and all losses, damages, injuries, claims and causes of action arising out of, incident to or resulting directly or indirectly from Operator's interpretation or application of rules, rulings, regulations or orders of the Department of Energy or predecessor or successor agencies to the extent such interpretation or application was made in good faith. Each Non-Operator further agrees to reimburse Operator for any amounts applicable to such Non-Operator's share of production that Operator may be required to refund, rebate or pay as a result of such an incorrect interpretation or application, together with interest and penalties thereon owing by Operator as a result of such incorrect interpretation or application.

Non-Operators authorize Operator to prepare and submit such documents as may be required to be submitted to the purchaser of any crude oil sold hereunder or to any other person or entity pursuant to the requirements of the "Crude Oil Windfall Profit Tax Act of 1980", as same may be amended from time to time ("Act"), and any valid regulations or rules which may be issued by the Treasury Department from time to time pursuant to said Act. Each party hereto agrees to furnish any and all certifications or other information which is required to be furnished by said Act in a timely manner and in sufficient detail to permit compliance with said Act.

**ARTICLE XV.
OTHER PROVISIONS**

A. Conflicts:

Notwithstanding anything herein contained to the contrary, it is understood and agreed that if there is any conflict between any part of or all of the terms and provisions of Article XV and any other terms and provisions of this agreement, the terms and provisions of this Article XV shall prevail and control.

B. Priority of Operations:

If at any time there is more than one operation proposed in connection with any well subject to this agreement and if the Consenting Parties do not agree on the sequence of proposed operations, such proposed operations shall be conducted in the following sequence:

- First -testing, coring or logging
- Second -completion attempts without plugging back in ascending order from deepest to shallowest depths;
- Third -sidetracking in the order of least deviation from the original bottomhole location to the greatest deviation;
- Fourth -deepening of a well below the authorized depth in descending order from shallowest to deepest depths;
- Fifth plugging back and completion attempts in ascending order from deepest to shallowest depths.

C. Netting and Setoff:

Except for any payments related to charges on any joint interest billing that a Non-Operator has disputed in good faith, in the event that Non-Operator does not remit payment for any operating costs or charges assessable to Non-Operators and permitted under this Operating Agreement within forty five (45) days after the date payment is due, Operator is authorized to deduct such costs or charges, and to remit to such Non-Operators their respective net share of any proceeds attributable to the interest of such Non-Operators being received directly from any purchasers of production from the Contract Area. The foregoing provisions shall not diminish Operator's lien rights contained within this agreement.

ARTICLE XV
continued

1 **D. Miscellaneous Costs:**

2 The following expenses shall be a direct charge, borne by the Joint Account as provided in Exhibit "C", and shall not be included as
3 administrative overhead as set forth in Part III of Exhibit "C":

4 1. All reasonable costs incurred by Operator, and necessary in its sole judgment, in obtaining spacing, pooling or other
5 orders or rulings from state regulatory bodies or courts regarding the Contract Area.

6 2. All reasonable costs incurred by Operator in complying with the Natural Gas Policy Act of 1978, or in complying with
7 federal, state or local law for the obtaining and monitoring of any well classifications required in the Natural Gas Policy Act of 1978; or in
8 complying with any laws administered by, or any rules or regulations promulgated by, through, or under the United States Department of
9 Energy regarding the Contract Area.

10 3. The reasonable costs of Operator's in-house abstracting and title examination employees billed as Direct Charges,
11 Labor, under the attached Exhibit "C", Accounting Procedure, Joint Operations, provided such services are comparable in price and
12 quality to third party providers.

13

14 **E. Multiple Billing:**

15 In no event shall Operator be required to make more than three billings for the entire interest credited to each Non-operator on
16 Exhibit "A". If any Non-Operator to this agreement disposes of any part or all of the interest credited to it on Exhibit "A", hereinafter
17 referred to as "Selling Party", such Selling Party shall be solely responsible for billing its assignee or assignees and shall remain primarily
18 liable to the other Parties for the interest or interests assigned until such time as Selling Party has 1) designated and qualified the assignees
19 to receive the billing for its interest, 2) designated assignees have been approved and accepted by Operator, and 3) has furnished to
20 Operator written notice of the conveyance and photocopy of the recorded assignments by which the transfer is made. The sale or other
21 disposition of any interest in the leases covered by this agreement shall be made specifically subject to the provisions of this Article.
22 Operator's approval will not be unreasonably withheld.

23

24 **F. Prepayment of Costs and Expenses:**

25 Notwithstanding any other provisions of this agreement, and without prejudice to any other rights of the Operator, when under
26 an approved AFE an operation, on any well within the Contract Area is proposed under the terms hereof, where the cost of such an
27 operation is reasonably expected to be in excess of \$50,000.00, Operator will have the right to request and receive from each Non-Operator
28 payment in advance, as provided in this Article XV.F below, of its respective share of (i) the costs of any well to be drilled hereunder to
29 which such Non-Operator has consented, and (ii) the cost of any completion, reworking, recompletion, sidetracking, deepening, plugging
30 back operation or any other operation hereunder to which such Non-Operator has consented (any such operation under clause (i) or (ii)
31 being herein called a "Drilling Operation"). Such request for advance payment may be made on all Non-Operators in writing and may be
32 either mailed, hand-delivered or transmitted by facsimile machine.

33 Any request by Operator for an advanced payment of a Drilling Operation shall be made no sooner than thirty (30) days prior to
34 such time as Operator in good faith reasonably expects to actually commence such Drilling Operation. A Non-Operator consenting to such
35 operation and receiving a request for advance payment will within thirty (30) days of the receipt of such written request, pay to Operator
36 in cash the full amount of such request. Operator will credit the amount to the Non-Operator's account for the payment of such Non-
37 Operator's share of costs of such Drilling Operation and, following the end of each month, Operator will charge such account with such
38 Non-Operator's share of actual costs incurred during such month.

39 In the event that a Drilling Operation is not conducted within the one hundred twenty (120) day time period, (or as extended), all
40 as provided in Article VI.B.1, Operator shall immediately refund to Non-Operator any advanced payment made by Non-Operator, it being
41 understood that such refund shall be made no later than thirty (30) days after the expiration of said applicable period. Payment of an
42 advance will not relieve a Non-Operator of the obligation to pay such Non-Operator's share of the actual cost of a Drilling Operation and,
43 when the actual costs have been determined, Operator will adjust the accounts of the parties by refunding any net amounts due or
44 invoicing the parties for additional sums owing, which additional sums shall be paid in accordance with the Accounting Procedure.

45 In the event a Non-Operator to which a request for advance payment was made does not, within the time and manner above
46 provided and after five (5) days written notice of non-payment to such Non-Operator, fully satisfy the request for advance payment as
47 provided in this Paragraph G, then Operator may, in the Operator's sole discretion at any time prior to actual payment, exercise any one
48 or more of the following rights and remedies: (a) if the advance was requested for any Drilling Operation, Operator may notify such Non-
49 Operator that such Non-Operator is deemed to have relinquished its interest in the well to which the Drilling Operation relates and to have
50 elected to go non-consent on such Drilling Operation under Article VI.B.2; or (b) exercise any and all other rights and remedies available
51 to the Operator under this agreement and applicable law. Each of the parties to this agreement hereby agrees to execute and deliver to the
52 other parties hereto any and all documents, agreements and acknowledgments necessary to evidence any actions taken by the Operator
53 pursuant to the provisions of this Paragraph F. All remedies herein provided are cumulative and not alternative, and no failure to exercise
54 or delay in exercising any such right will operate as a waiver thereof.

55

56 **G. Horizontal Wells:**

57 1. Notwithstanding anything contained herein to the contrary, (i) the provisions of Article VII.D.1 Option No. 1 shall apply to
58 any "horizontal well" (hereinafter defined) proposed hereunder, and (ii) the provisions of Article VII.D.1. Option No. 2 shall apply
59 to all other wells proposed hereunder that are not expressly proposed as "horizontal wells". To be effective as a "horizontal well
60 proposal", such proposal must include an AFE, the corresponding Unit and Contract Area size and dimensions within which the
61 well will be drilled, and other accompanying documents that clearly stipulate that the well being proposed is a horizontal well. As to
62 any possible conflicts that may arise during the completion phase of a horizontal well, priority shall be given first to a lateral drain
63 hole of the authorized depth, and then to objective formations in ascending order above the authorized depth, and then to objective
64 formations in descending order below the authorized depth.

65 2. Operator shall have the right to cease drilling a horizontal well at any time, for any reason, and such horizontal well shall be
66 deemed to have reached its objective depth so long as Operator has drilled such horizontal well to the objective formation and has
67 drilled laterally in the objective formation for a distance which is at least equal to fifty percent (50%) of the length of the total
68 horizontal drainhole displacement (displacement from true vertical) proposed for the operation.

69

70

ARTICLE XV
continued

1 H. Deeper Drilling:

2 In the event any Consenting Party desires to drill or deepen a Non-Consent well to a depth below the initial proposed objective
3 formation or interval, such party shall give notice thereof, complying with the requirements of Article VI.B.1., to all parties
4 (including Non-Consenting Parties except any Non-Consenting Party that declined to participate in an Initial Well Proposal which
5 caused it to forfeit its lease rights to such deeper objective formation or interval within the proposed Unit or Contract Area).
6 Thereupon, Article VI.B. shall apply and all parties receiving such notice shall have the right to participate or not participate in the
7 drilling or deepening of such well pursuant to said Article VI.B. In the event, however, any Non-Consenting Party elects to
8 participate in the deeper drilling operation, such Non-Consenting Party shall pay or make reimbursement (as the case may be) of the
9 following costs and expenses:

10 1. If the proposal to drill deeper is made prior to the completion or proposed completion of such Non-Consent well as a dry
11 hole or prior to completion of such well as a commercial well, such Non-Consenting Party shall pay (or reimburse Consenting Parties
12 for, as the case may be) that share of costs and expenses incurred in drilling said well from the surface to total depth, as deepened or
13 proposed to be deepened, which Non-Consenting Party would have paid if said well had initially been proposed to be drilled to said
14 depth and Non-Consenting Party had agreed to participate therein; provided, however, all costs for testing and completion or
15 attempted completion of the well incurred by Consenting Parties prior to the point of actual operations to drill deeper than the
16 Initial Proposed Objective shall be for the sole account of Consenting Parties; and

17 2. If the proposal is made for a Non-Consent well that has been previously completed as a commercial well but is no longer
18 producing in paying quantities, such Non-Consenting Party shall, in addition to paying all costs of re-entering said well and
19 deepening the same below its total depth, also reimburse Consenting Parties for the proportional share of the Non-Consenting
20 Parties share of the actual part of any unrecovered costs to drill, complete and equip such well.

21 The foregoing shall not imply a right of any Consenting Party to propose any deeper drilling operation for a Non-Consent well prior
22 to completion of the drilling of such well to casing point for its Initial Proposed Objective without the consent of all other Consenting
23 Parties.

24 The provisions of this Article XV.H. shall not apply to the takeover of a well by Non-Consenting Parties in the event all
25 Consenting Parties elect to permanently plug and abandon the same, but such right of Non-Consenting Parties shall be governed by
26 Article VI.E.3.

27
28 I. Sidetracking:

29 Notwithstanding the provisions of Article VI.B(4), "Sidetracking", such paragraph shall not be applicable to operations in the
30 lateral portion of a horizontal or multi-lateral well. Drilling operations which are intended to recover penetration of the target
31 interval which are conducted in a horizontal or multi-lateral well shall be considered as included in the original proposed drilling
32 operations.

33
34 J. Further Assurances:

35 In connection with this agreement, the parties agree to execute and deliver such additional documents and instruments and to
36 perform such additional acts as may be necessary or appropriate to effectuate, carry out, and perform all the terms, provisions and
37 conditions of this agreement. Without limiting the generality of the foregoing, the parties agree to execute and deliver to Operator one or
38 more Memoranda of Agreement in the form of Exhibit "F" in recordable form, giving notice of the existence of this Operating Agreement,
39 which Operator shall cause to be recorded in the county or counties in which any portion of the Contract Area is located.

40
41 K. Covenants Running with the Land:

42 The terms, provisions, covenants and conditions of this agreement shall be deemed to be covenants running with the lands,
43 the lease or leases and leasehold estate covered hereby, and all of the terms, provisions, covenants and conditions of this agreement
44 shall be binding upon and inure to the benefit of the parties hereto, their respective successors and assigns.

45
46 L. Headings:

47 All headings in this agreement are for reference purposes only and have no binding effect on the terms, conditions or
48 provisions of this agreement.

49
50 M. Non-Participation in a Completion Election Proposal for a Vertical Well:

51 The parties agree that to the extent a party participates in the drilling of a vertical well proposed as an Initial Well under
52 Article VI.A, and such party makes a non-consent election as to the completion proposed under Article VII.D.2, the non-consenting
53 party shall be subject to the provisions of non-consent penalties as set forth in Article VI.B.2 with respect to that well for all costs
54 incurred thereafter. Such non-consent election shall not act to cause a forfeiture of leasehold rights within the proposed unit of the
55 Initial Well.

56
57 N. Indemnity for Access to Contract Area:

58 Each Non-Operator shall indemnify and hold Operator harmless against any and all liability in excess of insurance coverage
59 carried for the joint account for injury to each such Non-Operator's officers, employees and/or agents resulting from and in any way
60 relating to such officers, employees, and/or agents presence on the Contract Area. The Non-Operators indemnity to Operator shall
61 also apply to any other person whose presence on the Contract Area is at the insistence of such Non-Operator.

62
63 O. Voting by the parties:

64 Unless otherwise provided for herein, each party to this agreement shall have a voting interest equal to its Unit participation.
65 All decisions, determinations, consents or approvals of the parties, unless otherwise provided for herein or in the Unit Agreement
66 Attached hereto, shall be made by the affirmative vote of one or more parties having a combined voting interest of at least fifty-one
67 Percent (51%).

68
69
70

ARTICLE XV
continued

[REMAINDER OF PAGE LEFT INTENTIONALLY BLANK]

[SIGNATURE BLOCKS ON PAGE 18]

- 1
- 2
- 3
- 4
- 5
- 6
- 7
- 8
- 9
- 10
- 11
- 12
- 13
- 14
- 15
- 16
- 17
- 18
- 19
- 20
- 21
- 22
- 23
- 24
- 25
- 26
- 27
- 28
- 29
- 30
- 31
- 32
- 33
- 34
- 35
- 36
- 37
- 38
- 39
- 40
- 41
- 42
- 43
- 44
- 45
- 46
- 47
- 48
- 49
- 50
- 51
- 52
- 53
- 54
- 55
- 56
- 57
- 58
- 59
- 60
- 61
- 62
- 63
- 64
- 65
- 66
- 67
- 68
- 69
- 70

**ARTICLE XVI.
MISCELLANEOUS**

This agreement shall be binding upon and shall inure to the benefit of the parties hereto and to their respective heirs, devisees, legal representatives, successors and assigns.

This instrument may be executed in any number of counterparts, each of which shall be considered an original for all purposes.

IN WITNESS WHEREOF, this agreement shall be effective as of 21st day of April, (year) 2021.

Gulfport Appalachia, LLC _____, who has prepared and circulated this form for execution, represents and warrants that the form was printed from and with the exception listed below, is identical to the AAPL Form 610-1982 Model Form Operating Agreement, as published in diskette form by Forms On-A-Disk, Inc. No changes, alterations, or modifications, other than / ~~those in Article~~ **as shown by strikethrough and/or bold type,** _____, have been made to the form.

O P E R A T O R

GULFPORT APPALACHIA, LLC

By: _____
Lester A. Zitkus
Type or print name
Title _____
Date _____
Tax ID or S.S. No. _____

NON-OPERATORS

EXHIBIT "A"

Attached to and made a part of that certain Unit Operating Agreement
dated April 21, 2021, as approved by the
Ohio Department of Natural Resources for the Camsky West Unit

1. Description of lands subject to this Agreement:

The Contract Area is the Unit shown on Exhibit "A-1" attached hereto.

2. Restrictions, if any, as to depths, formations or substances:

This Agreement shall cover the Unit Area from fifty feet above the top of the Utica Shale formation to fifty feet below the top of the Trenton Limestone (as more particularly defined in Article 1 of the Unit Agreement).

3. Parties to agreement with addresses for notice purposes:

Gulfport Appalachia, LLC
3001 Quail Springs Parkway
Oklahoma City, Oklahoma 73134
Attention: Stuart McLain

The names and addresses of the remaining parties set forth in Exhibit "A-3" and Exhibit "A-6" attached hereto.

4. Percentages or fractional interests of parties to this agreement:

OPERATOR	<u>Working Interest</u>
Gulfport Appalachia, LLC	68.61123325%*
 NON OPERATOR	
COMMITTED WORKING INTEREST OWNER	
Rice Drilling D, LLC c/o EQT Production Company Attn: Cari Marso 625 Liberty Ave, Suite 1700 Pittsburgh, PA 15222-3111	17.06255674%*
 UNCOMMITTED WORKING INTEREST OWNER	
Ascent Resources - Utica, LLC Attn: Kade R Smith P.O. Box 13678 Oklahoma City, OK 73113	1.73081687%
XTO Energy Inc. Attn: Luke Herren Land Department - LOC.115 22777 Springwoods Village Parkway Springs, TX 77389	0.10004501%
UNLEASED MINERAL OWNERS	12.49534814%

TOTAL:

100.000000%

5. Oil and Gas Leases and/or Oil and Gas Interests subject to this agreement:

See Exhibit "A-2"

*It is understood by the Parties that the working interests listed above are estimates and are subject to change based upon the verification of title, additional leasehold acquired within the Contract Area, and/or the participation or non-participation of unleased mineral interests and/or third parties. The Parties' interests shall be adjusted to reflect the actual interest owned by the Parties in the Contract Area.

End of Exhibit "A"

EXHIBIT "A-1"

GULFPORT APPALACHIA, LLC

CAMSKY WEST UNIT

BELMONT COUNTY, OHIO

771.003 ACRES

**Belmont
County**

MAP ID	PARCEL NUMBER	ACRES
1	43-00027.000	1.143
2	43-00030.000	0.699
3	44-00031.000	19.441
4	43-00040.000	2.111
5	43-00041.000	1.760
6	43-00055.000	2.132
7	43-00068.000	6.081
8	43-00169.000	10.495
9	43-00210.002	0.200
10	43-00211.000	30.995
11	43-00211.001	50.557
12	43-00212.000	172.181
13	43-00212.001	2.146
14	43-00213.000	3.866
15	43-00249.000	0.123
16	43-00249.001	27.824
17	43-00249.002	0.047
18	43-00267.004	38.623
19	43-00319.000	36.104
20	43-00329.000	24.137
21	43-00715.000	0.239
22	43-00772.000	0.138
23	43-00772.001	0.392
24	43-00773.001	0.223
25	43-00817.000	0.147
26	44-00001.000	0.746
27	44-00003.000	2.046
28	44-00010.000	35.070
29	44-00011.000	29.441
30	44-00012.000	45.512
31	44-00013.000	0.819
32A	44-00019.000	36.372
32B	44-00019.000	7.712
32C	44-00019.000	7.067
33	44-00020.000	30.345
34	44-00035.004	24.419
35	44-00037.000	20.243
36	44-00038.000	96.169
37	43-00268.002	0.456
38	52-00477.003	0.046
39	52-00441.000	0.200
40	43-00267.000	2.536

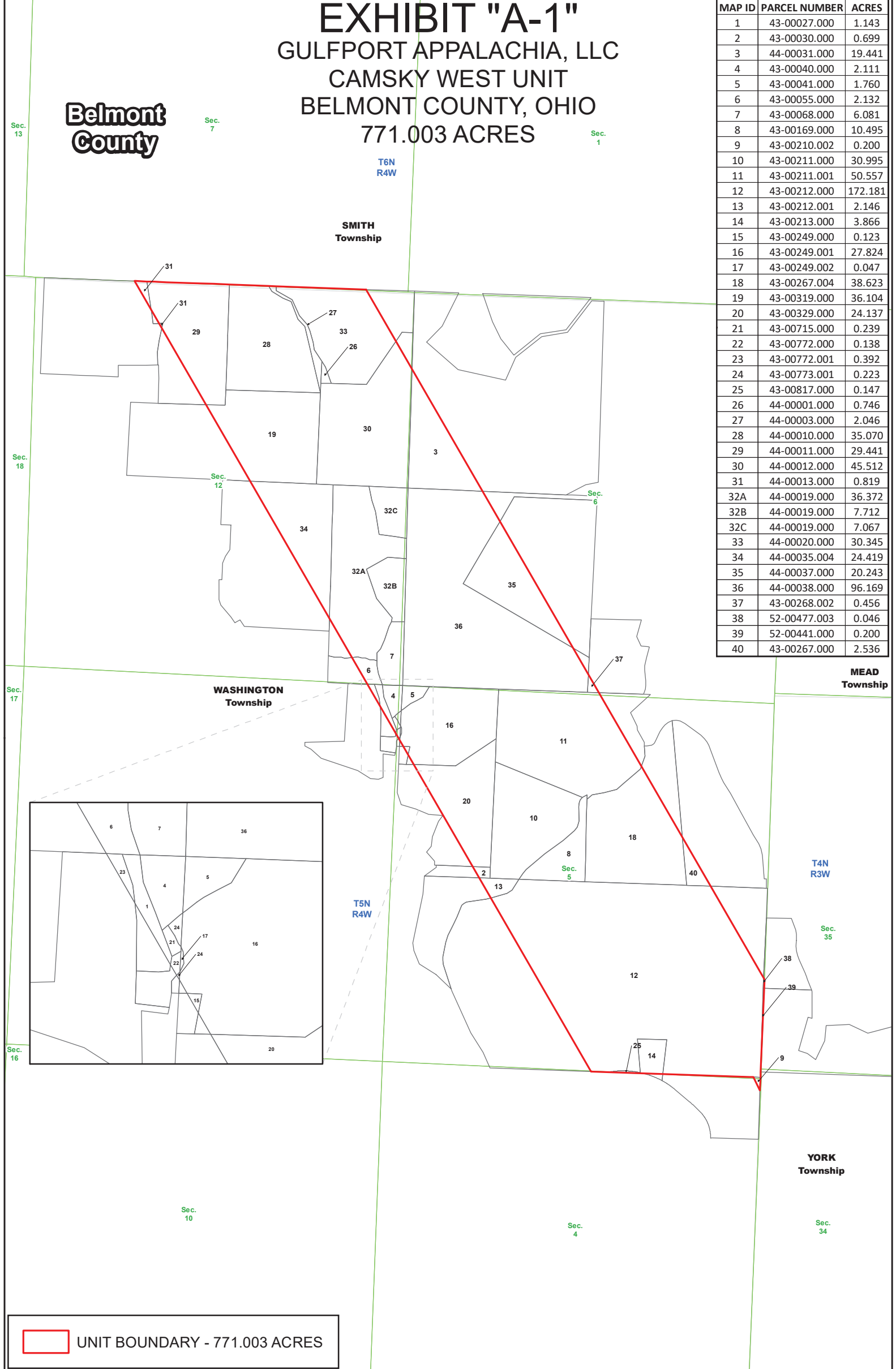

 UNIT BOUNDARY - 771.003 ACRES



CAMSKY WEST
WASHINGTON & YORK TOWNSHIPS
BELMONT COUNTY, OHIO

1 in = 1,500 ft

 Last Updated: March 9, 2021
 Version 1

Exhibit A-2
All Mineral Owners in the proposed Camsky West (2021) Unit

TRACT NUMBER	LEASE ID NUMBER	MINERAL OWNER	LEASED Y/N	DECIMAL INTEREST IN TRACT	SURFACE ACRES IN UNIT	TRACT PARTICIPATION IN UNIT	TAX MAP PARCEL ID	TOWNSHIP	COUNTY	COMMITTED WORKING INTEREST PERCENTAGE	GULFPORT APPALACHIA WORKING INTEREST PERCENTAGE	RICE DRILLING D, LLC WORKING INTEREST PERCENTAGE	ASCENT RESOURCES - UTICA, LLC WORKING INTEREST PERCENTAGE	XTO ENERGY INC WORKING INTEREST PERCENTAGE	ADDRESS	CITY	STATE	ZIP	SUPPLEMENT 4/27/2021
1	Unleased Mineral Interest	Steven Richard Nebiker and Elizabeth Lansing, his wife	N	0.02083333	*0.02381250	*0.00308851%	43-00027.000	Washington	Belmont	0.00000000%	0.00000000%	0.00000000%	0.00000000%	0.00000000%	30 Orchard NW	Chapel Hill	NC	27517	
1	L029588000	David John Nebiker and Jill C. Nebiker, his wife	Y	0.02083333	0.02381250	0.00308851%	43-00027.000	Washington	Belmont	0.00308851%	0.00160108%	0.00148743%	0.00000000%	0.00000000%	5021 S. Elkhart St.	Aurora	CO	80015	
1	L029934000	Peter Tallman Frost and Nancy Frost, his wife	Y	0.02083333	0.02381250	0.00308851%	43-00027.000	Washington	Belmont	0.00308851%	0.00160108%	0.00148743%	0.00000000%	0.00000000%	644 Pinnacle Court	Mesquite	NV	89027	
1	Unleased Mineral Interest	The Estate of Susan Frost Bailey, deceased Attn: Peter T. Frost, Executor	N	0.02083333	*0.02381250	*0.00308851%	43-00027.000	Washington	Belmont	0.00000000%	0.00000000%	0.00000000%	0.00000000%	0.00000000%	644 Pinnacle Court	Mesquite	NV	89027	
1	L029341000	John H. Ewing, Jr. and Joan F. Ewing, his wife	Y	0.04166667	0.04762500	0.00617702%	43-00027.000	Washington	Belmont	0.00617702%	0.00320217%	0.00297485%	0.00000000%	0.00000000%	904 Lovington Dr.	Pittsburgh	PA	15216	
1	L005247000	Nile E. Batman and Kathryn K. Batman Family Trust Under Agreement dated June 13, 2012, Kathryn K. Batman, Trustee	Y	0.06250000	0.07143750	0.00926553%	43-00027.000	Washington	Belmont	0.00926553%	0.00480325%	0.00446228%	0.00000000%	0.00000000%	15720 Rusty Rd.	Spirit Lake	IA	53160	
1	L005247000	Nile E. Batman Irrevocable Trust Under Agreement June 13, 2012, effective February 22, 2019	Y	0.06250000	0.07143750	0.00926553%	43-00027.000	Washington	Belmont	0.00926553%	0.00480325%	0.00446228%	0.00000000%	0.00000000%	15720 Rusty Rd.	Spirit Lake	IA	53160	
1	Unleased Mineral Interest	Christ United Methodist Church Attn: Jake Steele, Pastor	N	0.00937500	*0.01071563	*0.00138983%	43-00027.000	Washington	Belmont	0.00000000%	0.00000000%	0.00000000%	0.00000000%	0.00000000%	1232 National Road	Wheeling	WV	26003	
1	Unleased Mineral Interest	Revocable Trust fbo Dianna C. Green c/o The Preferred Legacy Trust Co., Trustee	N	0.00312500	*0.00357188	*0.00046328%	43-00027.000	Washington	Belmont	0.00000000%	0.00000000%	0.00000000%	0.00000000%	0.00000000%	103 Plaza Dr., Ste B	St. Clairsville	OH	43950	
1	Unleased Mineral Interest	Barbara L. Black	N	0.01250000	*0.01428750	*0.00185311%	43-00027.000	Washington	Belmont	0.00000000%	0.00000000%	0.00000000%	0.00000000%	0.00000000%	79 Beechwood Dr.	Youngblood	OH	44512	
1	L029320000	Heather A. Stephenson and Chase Stephenson, her husband	Y	0.00468750	0.00535781	0.00069491%	43-00027.000	Washington	Belmont	0.00069491%	0.00036024%	0.00033467%	0.00000000%	0.00000000%	3569 Stowe Trace	Tallahassee	FL	32309	
1	L029314000	James N. Brandenburg, single	Y	0.00468750	0.00535781	0.00069491%	43-00027.000	Washington	Belmont	0.00069491%	0.00036024%	0.00033467%	0.00000000%	0.00000000%	25635 SW Forest Service Rd 1419	Camp Sherman	OR	97730	
1	L029734000	Thomas W. Brandenburg, single	Y	0.00468750	0.00535781	0.00069491%	43-00027.000	Washington	Belmont	0.00069491%	0.00036024%	0.00033467%	0.00000000%	0.00000000%	2920 48th Plz. E	Palmetto	FL	34221	
1	L029610000	Michael S. Brandenburg, single	Y	0.00468750	0.00535781	0.00069491%	43-00027.000	Washington	Belmont	0.00069491%	0.00036024%	0.00033467%	0.00000000%	0.00000000%	4123 Day Bridge Place	Ellenton	FL	34222	
1	L030112000	Karen Brandenburg	Y	0.01875000	0.02143125	0.00277966%	43-00027.000	Washington	Belmont	0.00277966%	0.00144097%	0.00133868%	0.00000000%	0.00000000%	3312 Tallywood Ct #7093	Sarasota	FL	34237	
1	Unleased Mineral Interest	Dana Huekell and Paul Huekell	N	0.00416667	*0.00476250	*0.00061770%	43-00027.000	Washington	Belmont	0.00000000%	0.00000000%	0.00000000%	0.00000000%	0.00000000%	10 Barnesdale Rd.	Natick	MA	01760	
1	Unleased Mineral Interest	Martha Hogan and Richard Hogan	N	0.00416667	*0.00476250	*0.00061770%	43-00027.000	Washington	Belmont	0.00000000%	0.00000000%	0.00000000%	0.00000000%	0.00000000%	16 Wyngate	Simsbury	CT	06070	
1	Unleased Mineral Interest	David Brackley and Susan Brackley	N	0.00416667	*0.00476250	*0.00061770%	43-00027.000	Washington	Belmont	0.00000000%	0.00000000%	0.00000000%	0.00000000%	0.00000000%	32 Wynchwood Rd.	Old Lyme	CT	06371	
1	Unleased Mineral Interest	Carolyn E. Koehline	N	0.01250000	*0.01428750	*0.00185311%	43-00027.000	Washington	Belmont	0.00000000%	0.00000000%	0.00000000%	0.00000000%	0.00000000%	19 Myrtle St., Apt. 518	Boston	MA	02114	
1	L029396000	Martha Wassman Winn, single	Y	0.01875000	0.02143125	0.00277966%	43-00027.000	Washington	Belmont	0.00277966%	0.00144097%	0.00133868%	0.00000000%	0.00000000%	P.O. Box 159	Bellaire	OH	43906	
1	L029810000	Charles A. Krekel and Barbara E. Krekel, his wife	Y	0.00796875	0.00910828	0.00118135%	43-00027.000	Washington	Belmont	0.00118135%	0.00061241%	0.00056894%	0.00000000%	0.00000000%	8832 Overlake Drive West	Medina	WA	98039	
1	Unleased Mineral Interest	Barbara Columbus, divorced	N	0.00796875	*0.00910828	*0.00118135%	43-00027.000	Washington	Belmont	0.00000000%	0.00000000%	0.00000000%	0.00000000%	0.00000000%	P.O. Box 4519	Salem	OR	97302	
1	L029809000	Ellen Krekel Bell and Michael Bell, her husband	Y	0.00281250	0.00321469	0.00041695%	43-00027.000	Washington	Belmont	0.00041695%	0.00021615%	0.00020080%	0.00000000%	0.00000000%	1001 Inwood Lane	Colleyville	TX	76034	
1	L029580000	Beverly June Ziemiecki and Henry Walter Ziemiecki, her husband	Y	0.00332031	0.00379512	0.00049223%	43-00027.000	Washington	Belmont	0.00049223%	0.00049223%	0.00000000%	0.00000000%	0.00000000%	3110 Graystone Ln., Apt. 2607	Albany	GA	31721	
1	L029616000	Joyce M. Meadows, single	Y	0.00332031	0.00379512	0.00049223%	43-00027.000	Washington	Belmont	0.00049223%	0.00049223%	0.00000000%	0.00000000%	0.00000000%	3110 Graystone Ln., Apt. 2607	Albany	GA	31721	

Exhibit A-2
All Mineral Owners in the proposed Camsky West (2021) Unit

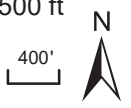
TRACT NUMBER	LEASE ID NUMBER	MINERAL OWNER	LEASED Y/N	DECIMAL INTEREST IN TRACT	SURFACE ACRES IN UNIT	TRACT PARTICIPATION IN UNIT	TAX MAP PARCEL ID	TOWNSHIP	COUNTY	COMMITTED WORKING INTEREST PERCENTAGE	GULFPORT APPALACHIA WORKING INTEREST PERCENTAGE	RICE DRILLING D, LLC WORKING INTEREST PERCENTAGE	ASCENT RESOURCES - UTICA, LLC WORKING INTEREST PERCENTAGE	XTO ENERGY INC WORKING INTEREST PERCENTAGE	ADDRESS	CITY	STATE	ZIP	SUPPLEMENT 4/27/2021
1	Unleased Mineral Interest	Daniel Carpenter	N	0.00332031	*0.00379512	*0.00049223%	43-00027.000	Washington	Belmont	0.00000000%	0.00000000%	0.00000000%	0.00000000%	0.00000000%	6053 Weathered Oak Ct.	Westerville	OH	43082	
1	Unleased Mineral Interest	Michael Carpenter	N	0.00332031	*0.00379512	*0.00049223%	43-00027.000	Washington	Belmont	0.00000000%	0.00000000%	0.00000000%	0.00000000%	0.00000000%	5001 Sunbury Rd.	Westerville	OH	43082	
1	L029750000	William K. Snodgrass and Patricia A. Snodgrass, his wife	Y	0.00442708	0.00506016	0.00065631%	43-00027.000	Washington	Belmont	0.00065631%	0.00034023%	0.00031608%	0.00000000%	0.00000000%	410 Ironwood Drive	Canonsburg	PA	15317	
1	L029708000	Linda L. Snodgrass, single	Y	0.00442708	0.00506016	0.00065631%	43-00027.000	Washington	Belmont	0.00065631%	0.00034023%	0.00031608%	0.00000000%	0.00000000%	1435 York Avenue, Apt 5B	New York	NY	10021	
1	L029749000	James David Snodgrass, single	Y	0.00442708	0.00506016	0.00065631%	43-00027.000	Washington	Belmont	0.00065631%	0.00034023%	0.00031608%	0.00000000%	0.00000000%	3601 Riverview Drive	Weirton	WV	26062	
1	L029949000	David C. Perkins and Donald R. Perkins, Co-Trustees of the Essie E. Perkins Trust Agreement dated July 1, 1992 and Amended November 5, 1996	Y	0.03203125	0.03661172	0.00474858%	43-00027.000	Washington	Belmont	0.00474858%	0.00246167%	0.00228692%	0.00000000%	0.00000000%	1079 Loring Rd.	Columbus	OH	43224	
1	L029705000	Beth Daugherty and Gary Daugherty, her husband	Y	0.00065104	0.00074414	0.00009652%	43-00027.000	Washington	Belmont	0.00009652%	0.00005003%	0.00004648%	0.00000000%	0.00000000%	192 Erie Rd.	Columbus	OH	43214	
1	L029382000	Sue Rodi and Raymond Rodi, her husband	Y	0.00065104	0.00074414	0.00009652%	43-00027.000	Washington	Belmont	0.00009652%	0.00005003%	0.00004648%	0.00000000%	0.00000000%	10183 Canyon Vista Rd.	Moreno Valley	CA	92557	
1	L029381000	Jane Roysse, divorced	Y	0.00065104	0.00074414	0.00009652%	43-00027.000	Washington	Belmont	0.00009652%	0.00005003%	0.00004648%	0.00000000%	0.00000000%	P.O. Box 292	Quaker City	OH	43773	
1	Unleased Mineral Interest	William F. Woodrum	N	0.00065104	*0.00074414	*0.00009652%	43-00027.000	Washington	Belmont	0.00000000%	0.00000000%	0.00000000%	0.00000000%	0.00000000%	1610 28th St., Apt. 111	Portsmouth	OH	45662	
1	Unleased Mineral Interest	Debra Flora, Trustee of the Frederick G. Hart Revocable Trust, dated September 6, 2003	N	0.00065104	*0.00074414	*0.00009652%	43-00027.000	Washington	Belmont	0.00000000%	0.00000000%	0.00000000%	0.00000000%	0.00000000%	2279 Meter Rd.	Lakeside Marblehead	OH	43440	
1	L029374000	Sharon Ruth Moore, single	Y	0.00065104	0.00074414	0.00009652%	43-00027.000	Washington	Belmont	0.00009652%	0.00005003%	0.00004648%	0.00000000%	0.00000000%	P.O. Box 593	Temperance	MI	48182	
1	L030035000	Dean Crawford Phillips and Lily A. Phillips, his wife	Y	0.00074405	0.00085045	0.00011030%	43-00027.000	Washington	Belmont	0.00011030%	0.00005718%	0.00005312%	0.00000000%	0.00000000%	1616 Pointe West Way	Vero Beach	FL	32966	Name Update
1	L030153000	Danette K. Bean	Y	0.00074405	0.00085045	0.00011030%	43-00027.000	Washington	Belmont	0.00011030%	0.00005718%	0.00005312%	0.00000000%	0.00000000%	8825 Chestnut Roan Way	Alpine	CA	91901	
1	Unleased Mineral Interest	Douglas C. Phillips	N	0.00148810	*0.00170089	*0.00022061%	43-00027.000	Washington	Belmont	0.00000000%	0.00000000%	0.00000000%	0.00000000%	0.00000000%	P.O. Box 357	Wofford Heights	CA	93285	
1	L029674000	Roger Phillips, widower	Y	0.00074405	0.00085045	0.00011030%	43-00027.000	Washington	Belmont	0.00011030%	0.00005718%	0.00005312%	0.00000000%	0.00000000%	903 Liles St., P.O. Box 1091	Socorro	NM	87801	
1	L029753000	William Phillips, widower	Y	0.00074405	0.00085045	0.00011030%	43-00027.000	Washington	Belmont	0.00011030%	0.00005718%	0.00005312%	0.00000000%	0.00000000%	1505 Crescent Ridge Rd.	Daytona Beach	FL	32118	
1	Unleased Mineral Interest	Patrick Phillips and Suzanne Smith, husband and wife	N	0.00074405	*0.00085045	*0.00011030%	43-00027.000	Washington	Belmont	0.00000000%	0.00000000%	0.00000000%	0.00000000%	0.00000000%	P.O. Box 451	San Antonio	NM	87832	Name/Address Update
1	L029377000	Beth Phillips n/k/a Beth Smith, divorced	Y	0.00074405	0.00085045	0.00011030%	43-00027.000	Washington	Belmont	0.00011030%	0.00005718%	0.00005312%	0.00000000%	0.00000000%	P.O. Box 764	Tok	AK	99780	
1	L029339000	Susan C. Vaughan, divorced	Y	0.00049603	0.00056696	0.00007354%	43-00027.000	Washington	Belmont	0.00007354%	0.00003812%	0.00003541%	0.00000000%	0.00000000%	250 Wingfield Way	Brevard	NC	28712	
1	L029378000	Catherine A. Stegman and Michael J. Stegman, her husband	Y	0.00049603	0.00056696	0.00007354%	43-00027.000	Washington	Belmont	0.00007354%	0.00003812%	0.00003541%	0.00000000%	0.00000000%	1435 Big Wheeling Creek Rd.	Wheeling	WV	26003	
1	L029562000	Mary Alice Johnson and Michael Johnson, her husband	Y	0.00049603	0.00056696	0.00007354%	43-00027.000	Washington	Belmont	0.00007354%	0.00003812%	0.00003541%	0.00000000%	0.00000000%	2614 Eldersville Rd.	Follansbee	WV	26037	
1	L029581000	Amanda J. Gashel, single	Y	0.00049603	0.00056696	0.00007354%	43-00027.000	Washington	Belmont	0.00007354%	0.00003812%	0.00003541%	0.00000000%	0.00000000%	13615 Chevy Chase Ln.	Chantilly	VA	20151	
1	Unleased Mineral Interest	Charles Richard Phillips	N	0.00049603	*0.00056696	*0.00007354%	43-00027.000	Washington	Belmont	0.00000000%	0.00000000%	0.00000000%	0.00000000%	0.00000000%	2260 Wellington Woods Dr. 13	Waldorf	MD	20603	
1	L029662000	Anna Cecelia Farver and Stephen Lynn Farver, her husband	Y	0.00049603	0.00056696	0.00007354%	43-00027.000	Washington	Belmont	0.00007354%	0.00003812%	0.00003541%	0.00000000%	0.00000000%	6341 Buffle Ct.	Burke	VA	22015	
1	L029336000	Sharon Sue Klein and George W. Klein, her husband	Y	0.00099206	0.00113393	0.00014707%	43-00027.000	Washington	Belmont	0.00014707%	0.00007624%	0.00007083%	0.00000000%	0.00000000%	185 County Rd. 1215	Quitman	TX	75783	
1	L029368000	Andy L. Kozsuch and Donna K. Kozsuch, his wife	Y	0.00099206	0.00113393	0.00014707%	43-00027.000	Washington	Belmont	0.00014707%	0.00007624%	0.00007083%	0.00000000%	0.00000000%	3322 Crimson Maple Ct.	Kingwood	TX	77345	
1	L029323000	Robert P. Kozsuch and Joyce A. Kozsuch, his wife	Y	0.00099206	0.00113393	0.00014707%	43-00027.000	Washington	Belmont	0.00014707%	0.00007624%	0.00007083%	0.00000000%	0.00000000%	245 Lakeview Dr.	Point	TX	75472	
1	L029542000	Paul E. Luyster and Lois Luyster, his wife	Y	0.00099206	0.00113393	0.00014707%	43-00027.000	Washington	Belmont	0.00014707%	0.00007624%	0.00007083%	0.00000000%	0.00000000%	2343 Donald Rd.	Bethel	OH	45106	
1	L029539000	Charlene Smith and Richard Smith, her husband	Y	0.00099206	0.00113393	0.00014707%	43-00027.000	Washington	Belmont	0.00014707%	0.00007624%	0.00007083%	0.00000000%	0.00000000%	5216 Lindora Dr.	Columbus	OH	43232	

Exhibit A-2
All Mineral Owners in the proposed Camsky West (2021) Unit

TRACT NUMBER	LEASE ID NUMBER	MINERAL OWNER	LEASED Y/N	DECIMAL INTEREST IN TRACT	SURFACE ACRES IN UNIT	TRACT PARTICIPATION IN UNIT	TAX MAP PARCEL ID	TOWNSHIP	COUNTY	COMMITTED WORKING INTEREST PERCENTAGE	GULFPORT APPALACHIA WORKING INTEREST PERCENTAGE	RICE DRILLING D, LLC WORKING INTEREST PERCENTAGE	ASCENT RESOURCES - UTICA, LLC WORKING INTEREST PERCENTAGE	XTO ENERGY INC WORKING INTEREST PERCENTAGE	ADDRESS	CITY	STATE	ZIP	SUPPLEMENT 4/27/2021
1	L029540000	Marolyn Ulery and Dennis Ulery, her husband	Y	0.00099206	0.00113393	0.00014707%	43-00027.000	Washington	Belmont	0.00014707%	0.00007624%	0.00007083%	0.00000000%	0.00000000%	3191 Birchtown Rd.	Ballston Spa	NY	12020	
1	L029365000	Luann Kennedy and William C. Phipps, her husband	Y	0.00148810	0.00170089	0.00022061%	43-00027.000	Washington	Belmont	0.00022061%	0.00011436%	0.00010624%	0.00000000%	0.00000000%	106 Border Ln.	Saint Clairsville	OH	43950	
1	L029367000	Richard Alan Meske, single	Y	0.00148810	0.00170089	0.00022061%	43-00027.000	Washington	Belmont	0.00022061%	0.00011436%	0.00010624%	0.00000000%	0.00000000%	4908 McKenne Ct.	Columbus	OH	43221	
1	L029751000	Leona Irene Tozzi, widow	Y	0.00127551	0.00145791	0.00018909%	43-00027.000	Washington	Belmont	0.00018909%	0.00009803%	0.00009107%	0.00000000%	0.00000000%	198 Millrose Dr.	Saint Clairsville	OH	43950	
1	L029659000	Marjorie Phillips Kroh, widow	Y	0.00063776	0.00072895	0.00009455%	43-00027.000	Washington	Belmont	0.00009455%	0.00004901%	0.00004553%	0.00000000%	0.00000000%	21 Oak Grove Ln.	Brookville	PA	15825	
1	L029607000	Randy Mumford, widower	Y	0.00031888	0.00036448	0.00004727%	43-00027.000	Washington	Belmont	0.00004727%	0.00002451%	0.00002277%	0.00000000%	0.00000000%	107 Pine St. Apt. 175	Brookville	PA	15825	
1	L029634000	Michael Schuckers and Mary Schuckers, his wife	Y	0.00031888	0.00036448	0.00004727%	43-00027.000	Washington	Belmont	0.00004727%	0.00002451%	0.00002277%	0.00000000%	0.00000000%	12 Caldwell St.	Brookville	PA	15825	
1	L029568000	Lowell Reed, Jr., single	Y	0.00031888	0.00036448	0.00004727%	43-00027.000	Washington	Belmont	0.00004727%	0.00002451%	0.00002277%	0.00000000%	0.00000000%	1590 Sandalwood Dr.	Dunedin	FL	34698	
1	L029707000	Linda Eddy and James Eddy, her husband	Y	0.00031888	0.00036448	0.00004727%	43-00027.000	Washington	Belmont	0.00004727%	0.00002451%	0.00002277%	0.00000000%	0.00000000%	3150 Rosemary Dr.	Largo	FL	33770	
1	Unleased Mineral Interest	James Robert Phillips II	N	0.00021259	*0.00024298	*0.00003152%	43-00027.000	Washington	Belmont	0.00000000%	0.00000000%	0.00000000%	0.00000000%	0.00000000%	120 Seik Rd.	Washington	PA	15301	
1	L030653000	Lesley Ann Phillips Victoria	Y	0.00021259	0.00024298	0.00003152%	43-00027.000	Washington	Belmont	0.00003152%	0.00001634%	0.00001518%	0.00000000%	0.00000000%	340 Old Scales Rd.	Washington	PA	15301	
1	Unleased Mineral Interest	Kirk Russell Phillips and Amy L. Phillips, husband and wife	N	0.00021259	*0.00024298	*0.00003152%	43-00027.000	Washington	Belmont	0.00000000%	0.00000000%	0.00000000%	0.00000000%	0.00000000%	1230 Wilna St.	Washington	PA	15301	Name Update
1	L029813000	Richard L. Kurth, single	Y	0.00127551	0.00145791	0.00018909%	43-00027.000	Washington	Belmont	0.00018909%	0.00009803%	0.00009107%	0.00000000%	0.00000000%	60 N. Beretania St. Apt. 15	Honolulu	HI	96817	
1	Unleased Mineral Interest	Gary Cochran	N	0.00015944	*0.00018224	*0.00002364%	43-00027.000	Washington	Belmont	0.00000000%	0.00000000%	0.00000000%	0.00000000%	0.00000000%	11543 Wilts Ln.	Medway	OH	45341	
1	Unleased Mineral Interest	Dennis Cochran	N	0.00015944	*0.00018224	*0.00002364%	43-00027.000	Washington	Belmont	0.00000000%	0.00000000%	0.00000000%	0.00000000%	0.00000000%	4130 Abbeygate Dr.	Beavercreek	OH	45430	
1	Unleased Mineral Interest	Doug Cochran	N	0.00015944	*0.00018224	*0.00002364%	43-00027.000	Washington	Belmont	0.00000000%	0.00000000%	0.00000000%	0.00000000%	0.00000000%	3720 Croftwood Ct.	Beavercreek	OH	45430	
1	Unleased Mineral Interest	Mark Cochran	N	0.00015944	*0.00018224	*0.00002364%	43-00027.000	Washington	Belmont	0.00000000%	0.00000000%	0.00000000%	0.00000000%	0.00000000%	208 Snider Rd.	New Carlisle	OH	45344	
1	L029589000	Cevie Kirkland, widow	Y	0.00031888	0.00036448	0.00004727%	43-00027.000	Washington	Belmont	0.00004727%	0.00002451%	0.00002277%	0.00000000%	0.00000000%	16190 E. Country VW	Claremore	OK	74017	
1	L029369000	Brenda Kirkland, widow	Y	0.00031888	0.00036448	0.00004727%	43-00027.000	Washington	Belmont	0.00004727%	0.00002451%	0.00002277%	0.00000000%	0.00000000%	3635 E. Gandy Rd.	Bartow	FL	33830	
1	L029941000	Ellen Tschappat, a widow	Y	0.00127551	0.00145791	0.00018909%	43-00027.000	Washington	Belmont	0.00018909%	0.00009803%	0.00009107%	0.00000000%	0.00000000%	1248 Ridgewood Rd.	Wadsworth	OH	44281	
1	L029704000	Frances L. Lucas, widow	Y	0.00008503	0.00009719	0.00001261%	43-00027.000	Washington	Belmont	0.00001261%	0.00000654%	0.00000607%	0.00000000%	0.00000000%	46141 Belmont Centerville Rd.	Belmont	OH	43718	
1	L029774000	Jeffrey Lucas and Mary Lucas, his wife	Y	0.00005669	0.00006480	0.00000840%	43-00027.000	Washington	Belmont	0.00000840%	0.00000436%	0.00000405%	0.00000000%	0.00000000%	500 S. Jefferson St.	Belmont	OH	43718	
1	Unleased Mineral Interest	Kevin Lucas	N	0.00005669	*0.00006480	*0.00000840%	43-00027.000	Washington	Belmont	0.00000000%	0.00000000%	0.00000000%	0.00000000%	0.00000000%	42389 Leeward Rd	The Sea Ranch	CA	911505	
1	GPOR	Terri A. Earlwine n/k/a Terri A. Lucas, divorced and not remarried****	N	0.00005669	0.00006480	0.00000840%	43-00027.000	Washington	Belmont	0.00000840%	0.00000840%	0.00000000%	0.00000000%	0.00000000%	59998 Armstrong Centerville Road	Jacobsburg	OH	43933	Name/Address Update
1	Unleased Mineral Interest	Brian Michael Delbridge	N	0.00012755	*0.00014579	*0.00001891%	43-00027.000	Washington	Belmont	0.00000000%	0.00000000%	0.00000000%	0.00000000%	0.00000000%	Undetermined	Undetermined	Undetermined	Undetermined	Address Update
1	L029991000	Denise C. Sramcik, unmarried	Y	0.00012755	0.00014579	0.00001891%	43-00027.000	Washington	Belmont	0.00001891%	0.00000980%	0.00000911%	0.00000000%	0.00000000%	64171 Morrison Rd.	Cambridge	OH	43725	
1	L029338000	James Duane Kurth, divorced	Y	0.00025510	0.00029158	0.00003782%	43-00027.000	Washington	Belmont	0.00003782%	0.00001961%	0.00001821%	0.00000000%	0.00000000%	7660 Haas Rd.	Wooster	OH	44691	
1	L029812000	William F. Kurth and Patricia Kurth, his wife	Y	0.00025510	0.00029158	0.00003782%	43-00027.000	Washington	Belmont	0.00003782%	0.00001961%	0.00001821%	0.00000000%	0.00000000%	64811 Campbell Johnson Rd.	Saint Clairsville	OH	43950	

**Exhibit A-2
All Mineral Owners in the proposed Camsky West (2021) Unit**

TRACT NUMBER	LEASE ID NUMBER	MINERAL OWNER	LEASED Y/N	DECIMAL INTEREST IN TRACT	SURFACE ACRES IN UNIT	TRACT PARTICIPATION IN UNIT	TAX MAP PARCEL ID	TOWNSHIP	COUNTY	COMMITTED WORKING INTEREST PERCENTAGE	GULFPORT APPALACHIA WORKING INTEREST PERCENTAGE	RICE DRILLING D, LLC WORKING INTEREST PERCENTAGE	ASCENT RESOURCES - UTICA, LLC WORKING INTEREST PERCENTAGE	XTO ENERGY INC WORKING INTEREST PERCENTAGE	ADDRESS	CITY	STATE	ZIP	SUPPLEMENT 4/27/2021
1	L030481000	Barbara Bostancic	Y	0.00025510	0.00029158	0.00003782%	43-00027.000	Washington	Belmont	0.00003782%	0.00001961%	0.00001821%	0.00000000%	0.00000000%	430 Ihrig Ave.	Wooster	OH	44691	
1	L029698000	George W. Littleton, Jr., single	Y	0.00099206	0.00113393	0.00014707%	43-00027.000	Washington	Belmont	0.00014707%	0.00007624%	0.00007083%	0.00000000%	0.00000000%	58 E. 36th St.	Shadyside	OH	43947	
1	L029604000	Susan Hankinson and Russell Hankinson, her husband	Y	0.00049603	0.00056696	0.00007354%	43-00027.000	Washington	Belmont	0.00007354%	0.00003812%	0.00003541%	0.00000000%	0.00000000%	405 Hankinson Ln. NE	Heath	OH	43056	
1	L029576000	Judith A. Alonso and Robert A. Alonso II, her husband	Y	0.00049603	0.00056696	0.00007354%	43-00027.000	Washington	Belmont	0.00007354%	0.00003812%	0.00003541%	0.00000000%	0.00000000%	850 Country Club Rd.	Clarksburg	WV	26301	
1	L029380000	Robert N. Archer and Nancy K. Archer, his wife	Y	0.00099206	0.00113393	0.00014707%	43-00027.000	Washington	Belmont	0.00014707%	0.00007624%	0.00007083%	0.00000000%	0.00000000%	69210 Bluebird Dr. 330	Saint Clairsville	OH	43950	
1	L029944000	Ruth Ann Moffatt and Hugh Moffatt, her husband	Y	0.00148810	0.00170089	0.00022061%	43-00027.000	Washington	Belmont	0.00022061%	0.00011436%	0.00010624%	0.00000000%	0.00000000%	16 Edgewood Ct. 16	Simsbury	CT	06070	
1	L029940000	Martha J. Osborne and Roscoe Osborne, her husband	Y	0.00148810	0.00170089	0.00022061%	43-00027.000	Washington	Belmont	0.00022061%	0.00011436%	0.00010624%	0.00000000%	0.00000000%	6101 Cumberland Falls Hwy. Apt. H	Corbin	KY	40701	
1	L029939000	Lisa Jarosh and Michael Jarosh, her husband	Y	0.00099206	0.00113393	0.00014707%	43-00027.000	Washington	Belmont	0.00014707%	0.00007624%	0.00007083%	0.00000000%	0.00000000%	814 Irwin Dr.	Pittsburgh	PA	15236	
1	L029635000	Betsy Chumich and Lew Chumich, her husband	Y	0.00099206	0.00113393	0.00014707%	43-00027.000	Washington	Belmont	0.00014707%	0.00007624%	0.00007083%	0.00000000%	0.00000000%	3715 E. Shady Glen Dr.	Boise	ID	83706	
1	L029383000	Daniel Wood and Traci Wood, his wife	Y	0.00099206	0.00113393	0.00014707%	43-00027.000	Washington	Belmont	0.00014707%	0.00007624%	0.00007083%	0.00000000%	0.00000000%	1124 Green Wood Gln.	Edmond	OK	73025	
1	L029696000	John L. Bailey and Margaret L. Bailey, husband and wife, By Margaret L. Bailey, POA	Y	0.00198413	0.00226786	0.00029414%	43-00027.000	Washington	Belmont	0.00029414%	0.00015248%	0.00014166%	0.00000000%	0.00000000%	P.O. Box 109	Neffs	OH	43940	
1	L030482000	John W. Hinkle Sr.	Y	0.00198413	0.00226786	0.00029414%	43-00027.000	Washington	Belmont	0.00029414%	0.00015248%	0.00014166%	0.00000000%	0.00000000%	1065 Lamplighter Dr.	Grove City	OH	43123	
1	L029337000	Stephanie Bailey, widow	Y	0.00198413	0.00226786	0.00029414%	43-00027.000	Washington	Belmont	0.00029414%	0.00015248%	0.00014166%	0.00000000%	0.00000000%	51781 Key Bellaire Rd.	Bellaire	OH	43906	
1	L029943000	Shirley Greene Stewart, widow	Y	0.00049603	0.00056696	0.00007354%	43-00027.000	Washington	Belmont	0.00007354%	0.00003812%	0.00003541%	0.00000000%	0.00000000%	67761 Graham Rd.	Saint Clairsville	OH	43950	
1	L029947000	Christy L. Moore a/k/a Christy Greene Moore and Edwin C. Moore, her husband	Y	0.00049603	0.00056696	0.00007354%	43-00027.000	Washington	Belmont	0.00007354%	0.00003812%	0.00003541%	0.00000000%	0.00000000%	65480 Garrett Hill Rd.	Saint Clairsville	OH	43950	
1	L029752000	Doris E. Ogilbee Hammond, widow	Y	0.00024802	0.00028348	0.00003677%	43-00027.000	Washington	Belmont	0.00003677%	0.00003677%	0.00000000%	0.00000000%	0.00000000%	45010 Minerton Rd	Vinton	OH	45686	
1	Unleased Mineral Interest	Helen M. Ogilbee	N	0.00024802	*0.00028348	*0.00003677%	43-00027.000	Washington	Belmont	0.00000000%	0.00000000%	0.00000000%	0.00000000%	0.00000000%	3514 Orchard Way	Powell	OH	43065	
1	Unleased Mineral Interest	Juliana Ogilbee a/k/a Judy Ogilbee	N	0.00024802	*0.00028348	*0.00003677%	43-00027.000	Washington	Belmont	0.00000000%	0.00000000%	0.00000000%	0.00000000%	0.00000000%	3514 Orchard Way	Powell	OH	43065	Name Update
1	L029582000	Carol Ann Sharpe Knight and Richard L. Knight, her husband	Y	0.00008267	0.00009449	0.00001226%	43-00027.000	Washington	Belmont	0.00001226%	0.00000635%	0.00000590%	0.00000000%	0.00000000%	7604 Ballou Rd.	Heath	OH	43056	
1	L029376000	Sandra Sue Largent, widow	Y	0.00008267	0.00009449	0.00001226%	43-00027.000	Washington	Belmont	0.00001226%	0.00000635%	0.00000590%	0.00000000%	0.00000000%	7604 Ballou Rd.	Heath	OH	43056	
1	L029676000	Gerald Sharpe and Pearl Sharpe, his wife	Y	0.00008267	0.00009449	0.00001226%	43-00027.000	Washington	Belmont	0.00001226%	0.00000635%	0.00000590%	0.00000000%	0.00000000%	1117 Lakewood Dr.	Grayson	KY	41143	
1	L029656000	Richard F. Ogilbee and Gloria S. Ogilbee, his wife	Y	0.00049603	0.00056696	0.00007354%	43-00027.000	Washington	Belmont	0.00007354%	0.00003812%	0.00003541%	0.00000000%	0.00000000%	3435 Morgan Center Rd.	Utica	OH	43080	
1	Unleased Mineral Interest	Marilyn Barker	N	0.00049603	*0.00056696	*0.00007354%	43-00027.000	Washington	Belmont	0.00000000%	0.00000000%	0.00000000%	0.00000000%	0.00000000%	1800 Riverside Dr Apt 3409	Columbus	OH	43212	Address Update
1	L029636000	Marvin R. Tarbet and Helen Tarbet, his wife	Y	0.00892857	0.01020536	0.00132365%	43-00027.000	Washington	Belmont	0.00132365%	0.00068618%	0.00063747%	0.00000000%	0.00000000%	108 Pine Ave. Apt. 102	Saint Clairsville	OH	43950	
1	Committed Working Interest	Gulfport Appalachia LLC Attn: Stuart McLain	N	0.00669643	0.00765402	0.00099274%	43-00027.000	Washington	Belmont	0.00099274%	0.00099274%	0.00000000%	0.00000000%	0.00000000%	3001 Quail Springs Parkway	Oklahoma City	OK	73134	
1	Unleased Mineral Interest	Aston A. Fallen	N	0.00111607	*0.00127567	*0.00016546%	43-00027.000	Washington	Belmont	0.00000000%	0.00000000%	0.00000000%	0.00000000%	0.00000000%	Dunantring 8	Frankfurt am Main	Hesse, GERMANY	65936	
1	Unleased Mineral Interest	Arline B. Fallen	N	0.00111607	*0.00127567	*0.00016546%	43-00027.000	Washington	Belmont	0.00000000%	0.00000000%	0.00000000%	0.00000000%	0.00000000%	2424 San Marcos Ave.	San Diego	CA	92104	
1	L029570000	Jean E. Rhodes, widow c/o Rhonda Chozinski, POA	Y	0.05555556	0.06350000	0.00823603%	43-00027.000	Washington	Belmont	0.00823603%	0.00426956%	0.00396647%	0.00000000%	0.00000000%	1495 Woodmoor Drive	Monument	CO	80132	
1	L029313000	Evelyn L. Adriano, widow	Y	0.05555556	0.06350000	0.00823603%	43-00027.000	Washington	Belmont	0.00823603%	0.00426956%	0.00396647%	0.00000000%	0.00000000%	65 W. 47th St., Apt. 28	Shadyside	OH	43947	
1	L029606000	James Lee Rhodes and Carolyn Rhodes, his wife	Y	0.05555556	0.06350000	0.00823603%	43-00027.000	Washington	Belmont	0.00823603%	0.00426956%	0.00396647%	0.00000000%	0.00000000%	58686 Eileen St.	Rayland	OH	43943	

**Exhibit A-2
All Mineral Owners in the proposed Camsky West (2021) Unit**

TRACT NUMBER	LEASE ID NUMBER	MINERAL OWNER	LEASED Y/N	DECIMAL INTEREST IN TRACT	SURFACE ACRES IN UNIT	TRACT PARTICIPATION IN UNIT	TAX MAP PARCEL ID	TOWNSHIP	COUNTY	COMMITTED WORKING INTEREST PERCENTAGE	GULFPORT APPALACHIA WORKING INTEREST PERCENTAGE	RICE DRILLING D, LLC WORKING INTEREST PERCENTAGE	ASCENT RESOURCES - UTICA, LLC WORKING INTEREST PERCENTAGE	XTO ENERGY INC WORKING INTEREST PERCENTAGE	ADDRESS	CITY	STATE	ZIP	SUPPLEMENT 4/27/2021
1	L030024000	Trevor Moore	Y	0.00347222	0.00396875	0.00051475%	43-00027.000	Washington	Belmont	0.00051475%	0.00026685%	0.00024790%	0.00000000%	0.00000000%	55341 Pugh Ridge Rd.	Alledonia	OH	43902	
1	L029587000	Tera D. Boltz, single	Y	0.00347222	0.00396875	0.00051475%	43-00027.000	Washington	Belmont	0.00051475%	0.00026685%	0.00024790%	0.00000000%	0.00000000%	55051 Massie Ln.	Powhatan Point	OH	43942	
1	L029709000	Tracey J. Otto and Melissa M. Otto, his wife	Y	0.00694444	0.00793750	0.00102950%	43-00027.000	Washington	Belmont	0.00102950%	0.00053369%	0.00049581%	0.00000000%	0.00000000%	48125 Main St.	Jacobsburg	OH	43933	
1	L029692000	Tobias W. Otto, single	Y	0.00694444	0.00793750	0.00102950%	43-00027.000	Washington	Belmont	0.00102950%	0.00053369%	0.00049581%	0.00000000%	0.00000000%	52711 Washington St.	Beallsville	OH	43716	
1	GPOR	Terrence Lee Otto	N	0.00694444	0.00793750	0.00102950%	43-00027.000	Washington	Belmont	0.00102950%	0.00102950%	0.00000000%	0.00000000%	0.00000000%	53900 Belmont Ridge Rd.	Beallsville	OH	43716	
1	L029575000	Kitty Jo Paboucek, widow	Y	0.00925926	0.01058333	0.00137267%	43-00027.000	Washington	Belmont	0.00137267%	0.00071159%	0.00066108%	0.00000000%	0.00000000%	336 E. South St.	Barnesville	OH	43713	
1	L029567000	Samuel R. Hall and Marian J. Hall, his wife	Y	0.00925926	0.01058333	0.00137267%	43-00027.000	Washington	Belmont	0.00137267%	0.00071159%	0.00066108%	0.00000000%	0.00000000%	16740 W. Calle Cristobal	Marana	AZ	85653	
1	L029571000	Wilfred Andrew Matoszkia, divorced	Y	0.00925926	0.01058333	0.00137267%	43-00027.000	Washington	Belmont	0.00137267%	0.00071159%	0.00066108%	0.00000000%	0.00000000%	33310 Homer Reed Rd.	Barnesville	OH	43713	
1	L029747000	Lori Van Dyne, divorced	Y	0.00694444	0.00793750	0.00102950%	43-00027.000	Washington	Belmont	0.00102950%	0.00053369%	0.00049581%	0.00000000%	0.00000000%	184 Neff St.	Powhatan Point	OH	43942	
1	Unleased Mineral Interest	Kayla Van Dyne	N	0.00694444	*0.00793750	*0.00102950%	43-00027.000	Washington	Belmont	0.00000000%	0.00000000%	0.00000000%	0.00000000%	0.00000000%	3755 Central Ave.	Shadyside	OH	43947	
1	L029746000	Edward Thomas, Sr. and Mary Thomas, his wife	Y	0.01388889	0.01587500	0.00205901%	43-00027.000	Washington	Belmont	0.00205901%	0.00106739%	0.00099162%	0.00000000%	0.00000000%	66599 Anna Drive	St. Clairsville	OH	43950	
1	L029319000	William E. Tomlinson and Patricia Tomlinson, his wife	Y	0.00694444	0.00793750	0.00102950%	43-00027.000	Washington	Belmont	0.00102950%	0.00053369%	0.00049581%	0.00000000%	0.00000000%	162 Clark St.	Powhatan Point	OH	43942	
1	L029318000	Frances K. DeLaney and Ralph N. DeLaney, her husband	Y	0.00694444	0.00793750	0.00102950%	43-00027.000	Washington	Belmont	0.00102950%	0.00053369%	0.00049581%	0.00000000%	0.00000000%	46025 Belmont-Centerville Rd.	Belmont	OH	43718	
1	L029990000	Caroline M. Tomlinson, a widow and not remarried	Y	0.00694444	0.00793750	0.00102950%	43-00027.000	Washington	Belmont	0.00102950%	0.00053369%	0.00049581%	0.00000000%	0.00000000%	53461 York Dr.	Powhatan Point	OH	43942	
1	L029578000	Deborah K. Holt and Kenneth Holt, her husband	Y	0.00694444	0.00793750	0.00102950%	43-00027.000	Washington	Belmont	0.00102950%	0.00053369%	0.00049581%	0.00000000%	0.00000000%	44750 W. Captina Hwy.	Alledonia	OH	43902	
1	L029394000	Julia Ann Wheeler and Joseph R. Wheeler, her husband	Y	0.00694444	0.00793750	0.00102950%	43-00027.000	Washington	Belmont	0.00102950%	0.00053369%	0.00049581%	0.00000000%	0.00000000%	56 3rd St.	Rayland	OH	43943	
1	L029404000	David E. Thomas, Jr. and Barbara Thomas, his wife	Y	0.00694444	0.00793750	0.00102950%	43-00027.000	Washington	Belmont	0.00102950%	0.00053369%	0.00049581%	0.00000000%	0.00000000%	612 Rice Ave.	Bethesda	OH	43719	
1	L029406000	Shirley K. Pittman, divorced	Y	0.00694444	0.00793750	0.00102950%	43-00027.000	Washington	Belmont	0.00102950%	0.00053369%	0.00049581%	0.00000000%	0.00000000%	52727 Woda Dr.	Beallsville	OH	43716	
1	L029391000	Patty Ann Ferrell, divorced	Y	0.00694444	0.00793750	0.00102950%	43-00027.000	Washington	Belmont	0.00102950%	0.00053369%	0.00049581%	0.00000000%	0.00000000%	52705 Woda Dr.	Beallsville	OH	43716	
1	L029748000	James F. Thomas, widower	Y	0.02777778	0.03175000	0.00411801%	43-00027.000	Washington	Belmont	0.00411801%	0.00213478%	0.00198323%	0.00000000%	0.00000000%	117 Mellott St.	Powhatan Point	OH	43942	
1	L029403000	Robert E. Ramsay, Jr. and Lynn M. Ramsay, his wife	Y	0.01388889	0.01587500	0.00205901%	43-00027.000	Washington	Belmont	0.00205901%	0.00106739%	0.00099162%	0.00000000%	0.00000000%	4044 Knollbrook Dr.	Norton	OH	44203	
1	L029399000	Debra K. Jessel, divorced	Y	0.01388889	0.01587500	0.00205901%	43-00027.000	Washington	Belmont	0.00205901%	0.00106739%	0.00099162%	0.00000000%	0.00000000%	255 7th Street NE	Barberton	OH	44203	
1	L029401000	William J. Ramsay and Barbara Orr, his wife	Y	0.01388889	0.01587500	0.00205901%	43-00027.000	Washington	Belmont	0.00205901%	0.00106739%	0.00099162%	0.00000000%	0.00000000%	8238 Leatherman Rd.	Wadsworth	OH	44281	
1	L029569000	Kenneth L. Keefer and Bonnie Johnson Keefer, his wife	Y	0.01388889	0.01587500	0.00205901%	43-00027.000	Washington	Belmont	0.00205901%	0.00106739%	0.00099162%	0.00000000%	0.00000000%	1903 15th St. SW	Akron	OH	44314	
1	L030388000	Pamela Joy McClure	Y	0.02777778	0.03175000	0.00411801%	43-00027.000	Washington	Belmont	0.00411801%	0.00213478%	0.00198323%	0.00000000%	0.00000000%	41040 Short Street	Beallsville	OH	43716	
1	L030412000	GGCHARLES, LLC c/o Rhonda Len Zimmerman	Y	0.02777778	0.03175000	0.00411801%	43-00027.000	Washington	Belmont	0.00411801%	0.00213478%	0.00198323%	0.00000000%	0.00000000%	49449 Edenborough Drive	Chesterfield	MI	48047	
1	L029572000	Bernard E. Johnson and Victoria B. Johnson, his wife	Y	0.00925926	0.01058333	0.00137267%	43-00027.000	Washington	Belmont	0.00137267%	0.00071159%	0.00066108%	0.00000000%	0.00000000%	4168 Horns Mill Rd.	Sugar Grove	OH	43155	
1	Unleased Mineral Interest	Julia Beckett	N	0.00925926	*0.01058333	*0.00137267%	43-00027.000	Washington	Belmont	0.00000000%	0.00000000%	0.00000000%	0.00000000%	0.00000000%	530 W. 47th St.	Shadyside	OH	43947	
1	L029317000	Steven C. Johnson and Cheryl A. Johnson	Y	0.00925926	0.01058333	0.00137267%	43-00027.000	Washington	Belmont	0.00137267%	0.00071159%	0.00066108%	0.00000000%	0.00000000%	59660 Mount Victory Rd.	Jacobsburg	OH	43933	
1	Unleased Mineral Interest	Annette Hammond	N	0.00925926	*0.01058333	*0.00137267%	43-00027.000	Washington	Belmont	0.00000000%	0.00000000%	0.00000000%	0.00000000%	0.00000000%	60567 Crozier Ridge Rd.	Bellaire	OH	43906	
1	L030535000	Eric Johnson and Tina F. Johnson, his wife	Y	0.00925926	0.01058333	0.00137267%	43-00027.000	Washington	Belmont	0.00137267%	0.00071159%	0.00066108%	0.00000000%	0.00000000%	4049 Kimberly Ln.	East Bend	NC	27018	

**Exhibit A-2
All Mineral Owners in the proposed Camsky West (2021) Unit**

TRACT NUMBER	LEASE ID NUMBER	MINERAL OWNER	LEASED Y/N	DECIMAL INTEREST IN TRACT	SURFACE ACRES IN UNIT	TRACT PARTICIPATION IN UNIT	TAX MAP PARCEL ID	TOWNSHIP	COUNTY	COMMITTED WORKING INTEREST PERCENTAGE	GULFPORT APPALACHIA WORKING INTEREST PERCENTAGE	RICE DRILLING D, LLC WORKING INTEREST PERCENTAGE	ASCENT RESOURCES - UTICA, LLC WORKING INTEREST PERCENTAGE	XTO ENERGY INC WORKING INTEREST PERCENTAGE	ADDRESS	CITY	STATE	ZIP	SUPPLEMENT 4/27/2021
1	L029994000	Jeremy Johnson	Y	0.00925926	0.01058333	0.00137267%	43-00027.000	Washington	Belmont	0.00137267%	0.00071159%	0.00066108%	0.00000000%	0.00000000%	3742 Central Avenue	Shadyside	OH	43947	
2	L030058000	Chandler Roux	Y	0.50000000	0.34950000	0.04533056%	43-00030.000	Washington	Belmont	0.04533056%	0.02349936%	0.02183120%	0.00000000%	0.00000000%	311 Fair Ave.	Quaker City	OH	43733	
2	L030058000	Jennat Holding Co, LLC Attn: John Fox, Owner	Y	0.50000000	0.34950000	0.04533056%	43-00030.000	Washington	Belmont	0.04533056%	0.02349936%	0.02183120%	0.00000000%	0.00000000%	P.O. Box 533	St. Clairsville	OH	43950	
3	L031846000	Bounty Minerals, LLC Attn: Jon Brumley, Chief Executive Officer	Y	1.00000000	19.44100000	2.52152067%	44-00031.000	Washington	Belmont	2.52152067%	2.52152067%	0.00000000%	0.00000000%	0.00000000%	777 Main Street, Suite 850	Fort Worth	TX	76102	
4	L029801000	Jill L. Thorngate and Roger E. Thorngate, her husband	Y	1.00000000	2.11100000	0.27379919%	43-00040.000	Washington	Belmont	0.27379919%	0.14193750%	0.13186169%	0.00000000%	0.00000000%	37 Pleasant Drive	Wheeling	WV	26003	
5	L029801000	Jill L. Thorngate and Roger E. Thorngate, her husband	Y	1.00000000	1.76000000	0.22827408%	43-00041.000	Washington	Belmont	0.22827408%	0.11833728%	0.10993680%	0.00000000%	0.00000000%	37 Pleasant Drive	Wheeling	WV	26003	
6	Unleased Mineral Interest	Steven Richard Nebiker and Elizabeth Lansing, his wife	N	0.02083333	*0.04441667	*0.00576089%	43-00055.000	Washington	Belmont	0.00000000%	0.00000000%	0.00000000%	0.00000000%	0.00000000%	30 Orchard NW	Chapel Hill	NC	27517	
6	L029588000	David John Nebiker and Jill C. Nebiker, his wife	Y	0.02083333	0.04441667	0.00576089%	43-00055.000	Washington	Belmont	0.00576089%	0.00298645%	0.00277445%	0.00000000%	0.00000000%	5021 S. Elkhart St.	Aurora	CO	80015	
6	L029934000	Peter Tallman Frost and Nancy Frost, his wife	Y	0.02083333	0.04441667	0.00576089%	43-00055.000	Washington	Belmont	0.00576089%	0.00298645%	0.00277445%	0.00000000%	0.00000000%	644 Pinnacle Court	Mesquite	NV	89027	
6	Unleased Mineral Interest	The Estate of Susan Frost Bailey, deceased Attn: Peter T. Frost, Executor	N	0.02083333	*0.04441667	*0.00576089%	43-00055.000	Washington	Belmont	0.00000000%	0.00000000%	0.00000000%	0.00000000%	0.00000000%	644 Pinnacle Court	Mesquite	NV	89027	
6	L029341000	John H. Ewing, Jr. and Joan F. Ewing, his wife	Y	0.04166667	0.08883333	0.01152179%	43-00055.000	Washington	Belmont	0.01152179%	0.00597290%	0.00554889%	0.00000000%	0.00000000%	904 Lovington Dr.	Pittsburgh	PA	15216	
6	L005247000	Nile E. Batman and Kathryn K. Batman Family Trust Under Agreement dated June 13, 2012, Kathryn K. Batman, Trustee	Y	0.06250000	0.13325000	0.01728268%	43-00055.000	Washington	Belmont	0.01728268%	0.00895934%	0.00832334%	0.00000000%	0.00000000%	15720 Rusty Rd.	Spirit Lake	IA	53160	
6	L005247000	Nile E. Batman Irrevocable Trust Under Agreement June 13, 2012, effective February 22, 2019	Y	0.06250000	0.13325000	0.01728268%	43-00055.000	Washington	Belmont	0.01728268%	0.00895934%	0.00832334%	0.00000000%	0.00000000%	15720 Rusty Rd.	Spirit Lake	IA	53160	
6	Unleased Mineral Interest	Christ United Methodist Church Attn: Jake Steele, Pastor	N	0.00937500	*0.01998750	*0.00259240%	43-00055.000	Washington	Belmont	0.00000000%	0.00000000%	0.00000000%	0.00000000%	0.00000000%	1232 National Road	Wheeling	WV	26003	
6	Unleased Mineral Interest	Revocable Trust fbo Dianna C. Green c/o The Preferred Legacy Trust Co., Trustee	N	0.00312500	*0.00666250	*0.00086413%	43-00055.000	Washington	Belmont	0.00000000%	0.00000000%	0.00000000%	0.00000000%	0.00000000%	103 Plaza Dr., Ste B	St. Clairsville	OH	43950	
6	Unleased Mineral Interest	Barbara L. Black	N	0.01250000	*0.02665000	*0.00345654%	43-00055.000	Washington	Belmont	0.00000000%	0.00000000%	0.00000000%	0.00000000%	0.00000000%	79 Beechwood Dr.	Youngblood	OH	44512	
6	L029320000	Heather A. Stephenson and Chase Stephenson, her husband	Y	0.00468750	0.00999375	0.00129620%	43-00055.000	Washington	Belmont	0.00129620%	0.00067195%	0.00062425%	0.00000000%	0.00000000%	3569 Stowe Trace	Tallahassee	FL	32309	
6	L029314000	James N. Brandenburg, single	Y	0.00468750	0.00999375	0.00129620%	43-00055.000	Washington	Belmont	0.00129620%	0.00067195%	0.00062425%	0.00000000%	0.00000000%	25635 SW Forest Service Rd 1419	Camp Sherman	OR	97730	
6	L029734000	Thomas W. Brandenburg, single	Y	0.00468750	0.00999375	0.00129620%	43-00055.000	Washington	Belmont	0.00129620%	0.00067195%	0.00062425%	0.00000000%	0.00000000%	2920 48th Plz. E	Palmetto	FL	34221	
6	L029610000	Michael S. Brandenburg, single	Y	0.00468750	0.00999375	0.00129620%	43-00055.000	Washington	Belmont	0.00129620%	0.00067195%	0.00062425%	0.00000000%	0.00000000%	4123 Day Bridge Place	Ellenton	FL	34222	
6	L030112000	Karen Brandenburg	Y	0.01875000	0.03997500	0.00518480%	43-00055.000	Washington	Belmont	0.00518480%	0.00268780%	0.00249700%	0.00000000%	0.00000000%	3312 Tallywood Ct #7093	Sarasota	FL	34237	
6	Unleased Mineral Interest	Dana Huckell and Paul Huckell	N	0.00416667	*0.00888333	*0.00115218%	43-00055.000	Washington	Belmont	0.00000000%	0.00000000%	0.00000000%	0.00000000%	0.00000000%	10 Barnesdale Rd.	Natick	MA	01760	
6	Unleased Mineral Interest	Martha Hogan and Richard Hogan	N	0.00416667	*0.00888333	*0.00115218%	43-00055.000	Washington	Belmont	0.00000000%	0.00000000%	0.00000000%	0.00000000%	0.00000000%	16 Wyngate	Simsbury	CT	06070	
6	Unleased Mineral Interest	David Brackley and Susan Brackley	N	0.00416667	*0.00888333	*0.00115218%	43-00055.000	Washington	Belmont	0.00000000%	0.00000000%	0.00000000%	0.00000000%	0.00000000%	32 Wynchwood Rd.	Old Lyme	CT	06371	

Exhibit A-2
All Mineral Owners in the proposed Camsky West (2021) Unit

TRACT NUMBER	LEASE ID NUMBER	MINERAL OWNER	LEASED Y/N	DECIMAL INTEREST IN TRACT	SURFACE ACRES IN UNIT	TRACT PARTICIPATION IN UNIT	TAX MAP PARCEL ID	TOWNSHIP	COUNTY	COMMITTED WORKING INTEREST PERCENTAGE	GULFPORT APPALACHIA WORKING INTEREST PERCENTAGE	RICE DRILLING D, LLC WORKING INTEREST PERCENTAGE	ASCENT RESOURCES - UTICA, LLC WORKING INTEREST PERCENTAGE	XTO ENERGY INC WORKING INTEREST PERCENTAGE	ADDRESS	CITY	STATE	ZIP	SUPPLEMENT 4/27/2021
6	Unleased Mineral Interest	Carolyn E. Koehline	N	0.01250000	*0.02665000	*0.00345654%	43-00055.000	Washington	Belmont	0.00000000%	0.00000000%	0.00000000%	0.00000000%	0.00000000%	19 Myrtle St., Apt. 518	Boston	MA	02114	
6	L029396000	Martha Wassman Winn, single	Y	0.01875000	0.03997500	0.00518480%	43-00055.000	Washington	Belmont	0.00518480%	0.00268780%	0.00249700%	0.00000000%	0.00000000%	P.O. Box 159	Bellaire	OH	43906	
6	L029810000	Charles A. Krekel and Barbara E. Krekel, his wife	Y	0.00796875	0.01698938	0.00220354%	43-00055.000	Washington	Belmont	0.00220354%	0.00114232%	0.00106123%	0.00000000%	0.00000000%	8832 Overlake Drive West	Medina	WA	98039	
6	Unleased Mineral Interest	Barbara Columbus, divorced	N	0.00796875	*0.01698938	*0.00220354%	43-00055.000	Washington	Belmont	0.00000000%	0.00000000%	0.00000000%	0.00000000%	0.00000000%	P.O. Box 4519	Salem	OR	97302	
6	L029809000	Ellen Krekel Bell and Michael Bell, her husband	Y	0.00281250	0.00599625	0.00077772%	43-00055.000	Washington	Belmont	0.00077772%	0.00040317%	0.00037455%	0.00000000%	0.00000000%	1001 Inwood Lane	Colleyville	TX	76034	
6	L029580000	Beverly June Ziemiecki and Henry Walter Ziemiecki, her husband	Y	0.00332031	0.00707891	0.00091814%	43-00055.000	Washington	Belmont	0.00091814%	0.00091814%	0.00000000%	0.00000000%	0.00000000%	3110 Graystone Ln., Apt. 2607	Albany	GA	31721	
6	L029616000	Joyce M. Meadows, single	Y	0.00332031	0.00707891	0.00091814%	43-00055.000	Washington	Belmont	0.00091814%	0.00091814%	0.00000000%	0.00000000%	0.00000000%	3110 Graystone Ln., Apt. 2607	Albany	GA	31721	
6	Unleased Mineral Interest	Daniel Carpenter	N	0.00332031	*0.00707891	*0.00091814%	43-00055.000	Washington	Belmont	0.00000000%	0.00000000%	0.00000000%	0.00000000%	0.00000000%	6053 Weathered Oak Ct.	Westerville	OH	43082	
6	Unleased Mineral Interest	Michael Carpenter	N	0.00332031	*0.00707891	*0.00091814%	43-00055.000	Washington	Belmont	0.00000000%	0.00000000%	0.00000000%	0.00000000%	0.00000000%	5001 Sunbury Rd.	Westerville	OH	43082	
6	L029750000	William K. Snodgrass and Patricia A. Snodgrass, his wife	Y	0.00442708	0.00943854	0.00122419%	43-00055.000	Washington	Belmont	0.00122419%	0.00063462%	0.00058957%	0.00000000%	0.00000000%	410 Ironwood Drive	Canonsburg	PA	15317	
6	L029708000	Linda L. Snodgrass, single	Y	0.00442708	0.00943854	0.00122419%	43-00055.000	Washington	Belmont	0.00122419%	0.00063462%	0.00058957%	0.00000000%	0.00000000%	1435 York Avenue, Apt 5B	New York	NY	10021	
6	L029749000	James David Snodgrass, single	Y	0.00442708	0.00943854	0.00122419%	43-00055.000	Washington	Belmont	0.00122419%	0.00063462%	0.00058957%	0.00000000%	0.00000000%	3601 Riverview Drive	Weirton	WV	26062	
6	L029949000	David C. Perkins and Donald R. Perkins, Co-Trustees of the Essie E. Perkins Trust Agreement dated July 1, 1992 and Amended November 5, 1996	Y	0.03203125	0.06829063	0.00885737%	43-00055.000	Washington	Belmont	0.00885737%	0.00459166%	0.00426571%	0.00000000%	0.00000000%	1079 Loring Rd.	Columbus	OH	43224	
6	L029705000	Beth Daugherty and Gary Daugherty, her husband	Y	0.00065104	0.00138802	0.00018003%	43-00055.000	Washington	Belmont	0.00018003%	0.00009333%	0.00008670%	0.00000000%	0.00000000%	192 Erie Rd.	Columbus	OH	43214	
6	L029382000	Sue Rodi and Raymond Rodi, her husband	Y	0.00065104	0.00138802	0.00018003%	43-00055.000	Washington	Belmont	0.00018003%	0.00009333%	0.00008670%	0.00000000%	0.00000000%	10183 Canyon Vista Rd.	Moreno Valley	CA	92557	
6	L029381000	Jane Roysse, divorced	Y	0.00065104	0.00138802	0.00018003%	43-00055.000	Washington	Belmont	0.00018003%	0.00009333%	0.00008670%	0.00000000%	0.00000000%	P.O. Box 292	Quaker City	OH	43773	
6	Unleased Mineral Interest	William F. Woodrum	N	0.00065104	*0.00138802	*0.00018003%	43-00055.000	Washington	Belmont	0.00000000%	0.00000000%	0.00000000%	0.00000000%	0.00000000%	1610 28th St., Apt. 111	Portsmouth	OH	45662	
6	Unleased Mineral Interest	Debra Flora, Trustee of the Frederick G. Hart Revocable Trust, dated September 6, 2003	N	0.00065104	*0.00138802	*0.00018003%	43-00055.000	Washington	Belmont	0.00000000%	0.00000000%	0.00000000%	0.00000000%	0.00000000%	2279 Meter Rd.	Lakeside Marblehead	OH	43440	
6	L029374000	Sharon Ruth Moore, single	Y	0.00065104	0.00138802	0.00018003%	43-00055.000	Washington	Belmont	0.00018003%	0.00009333%	0.00008670%	0.00000000%	0.00000000%	P.O. Box 593	Temperance	MI	48182	
6	L030035000	Dean Crawford Phillips and Lily A. Phillips, his wife	Y	0.00074405	0.00158631	0.00020575%	43-00055.000	Washington	Belmont	0.00020575%	0.00010666%	0.00009909%	0.00000000%	0.00000000%	1616 Pointe West Way	Vero Beach	FL	32966	Name Update
6	L030153000	Danette K. Bean	Y	0.00074405	0.00158631	0.00020575%	43-00055.000	Washington	Belmont	0.00020575%	0.00010666%	0.00009909%	0.00000000%	0.00000000%	8825 Chestnut Roan Way	Alpine	CA	91901	
6	Unleased Mineral Interest	Douglas C. Phillips	N	0.00148810	*0.00317262	*0.00041149%	43-00055.000	Washington	Belmont	0.00000000%	0.00000000%	0.00000000%	0.00000000%	0.00000000%	P.O. Box 357	Wofford Heights	CA	93285	
6	L029674000	Roger Phillips, widower	Y	0.00074405	0.00158631	0.00020575%	43-00055.000	Washington	Belmont	0.00020575%	0.00010666%	0.00009909%	0.00000000%	0.00000000%	903 Liles St., P.O. Box 1091	Socorro	NM	87801	
6	L029753000	William Phillips, widower	Y	0.00074405	0.00158631	0.00020575%	43-00055.000	Washington	Belmont	0.00020575%	0.00010666%	0.00009909%	0.00000000%	0.00000000%	1505 Crescent Ridge Rd.	Daytona Beach	FL	32118	
6	Unleased Mineral Interest	Patrick Phillips and Suzanne Smith, husband and wife	N	0.00074405	*0.00158631	*0.00020575%	43-00055.000	Washington	Belmont	0.00000000%	0.00000000%	0.00000000%	0.00000000%	0.00000000%	P.O. Box 451	San Antonio	NM	87832	Name/Address Update
6	L029377000	Beth Phillips n/k/a Beth Smith, divorced	Y	0.00074405	0.00158631	0.00020575%	43-00055.000	Washington	Belmont	0.00020575%	0.00010666%	0.00009909%	0.00000000%	0.00000000%	P.O. Box 764	Tok	AK	99780	
6	L029339000	Susan C. Vaughan, divorced	Y	0.00049603	0.00105754	0.00013716%	43-00055.000	Washington	Belmont	0.00013716%	0.00007111%	0.00006606%	0.00000000%	0.00000000%	250 Wingfield Way	Brevard	NC	28712	
6	L029378000	Catherine A. Stegman and Michael J. Stegman, her husband	Y	0.00049603	0.00105754	0.00013716%	43-00055.000	Washington	Belmont	0.00013716%	0.00007111%	0.00006606%	0.00000000%	0.00000000%	1435 Big Wheeling Creek Rd.	Wheeling	WV	26003	

**Exhibit A-2
All Mineral Owners in the proposed Camsky West (2021) Unit**

TRACT NUMBER	LEASE ID NUMBER	MINERAL OWNER	LEASED Y/N	DECIMAL INTEREST IN TRACT	SURFACE ACRES IN UNIT	TRACT PARTICIPATION IN UNIT	TAX MAP PARCEL ID	TOWNSHIP	COUNTY	COMMITTED WORKING INTEREST PERCENTAGE	GULFPORT APPALACHIA WORKING INTEREST PERCENTAGE	RICE DRILLING D, LLC WORKING INTEREST PERCENTAGE	ASCENT RESOURCES - UTICA, LLC WORKING INTEREST PERCENTAGE	XTO ENERGY INC WORKING INTEREST PERCENTAGE	ADDRESS	CITY	STATE	ZIP	SUPPLEMENT 4/27/2021
6	L029562000	Mary Alice Johnson and Michael Johnson, her husband	Y	0.00049603	0.00105754	0.00013716%	43-00055.000	Washington	Belmont	0.00013716%	0.00007111%	0.00006606%	0.00000000%	0.00000000%	2614 Eldersville Rd.	Follansbee	WV	26037	
6	L029581000	Amanda J. Gashel, single	Y	0.00049603	0.00105754	0.00013716%	43-00055.000	Washington	Belmont	0.00013716%	0.00007111%	0.00006606%	0.00000000%	0.00000000%	13615 Chevy Chase Ln.	Chantilly	VA	20151	
6	Unleased Mineral Interest	Charles Richard Phillips	N	0.00049603	*0.00105754	*0.00013716%	43-00055.000	Washington	Belmont	0.00000000%	0.00000000%	0.00000000%	0.00000000%	0.00000000%	2260 Wellington Woods Dr. 13	Waldorf	MD	20603	
6	L029662000	Anna Cecelia Farver and Stephen Lynn Farver, her husband	Y	0.00049603	0.00105754	0.00013716%	43-00055.000	Washington	Belmont	0.00013716%	0.00007111%	0.00006606%	0.00000000%	0.00000000%	6341 Buffie Ct.	Burke	VA	22015	
6	L029336000	Sharon Sue Klein and George W. Klein, her husband	Y	0.00099206	0.00211508	0.00027433%	43-00055.000	Washington	Belmont	0.00027433%	0.00014221%	0.00013212%	0.00000000%	0.00000000%	185 County Rd. 1215	Quitman	TX	75783	
6	L029368000	Andy L. Kozsuch and Donna K. Kozsuch, his wife	Y	0.00099206	0.00211508	0.00027433%	43-00055.000	Washington	Belmont	0.00027433%	0.00014221%	0.00013212%	0.00000000%	0.00000000%	3322 Crimson Maple Ct.	Kingwood	TX	77345	
6	L029323000	Robert P. Kozsuch and Joyce A. Kozsuch, his wife	Y	0.00099206	0.00211508	0.00027433%	43-00055.000	Washington	Belmont	0.00027433%	0.00014221%	0.00013212%	0.00000000%	0.00000000%	245 Lakeview Dr.	Point	TX	75472	
6	L029542000	Paul E. Luyster and Lois Luyster, his wife	Y	0.00099206	0.00211508	0.00027433%	43-00055.000	Washington	Belmont	0.00027433%	0.00014221%	0.00013212%	0.00000000%	0.00000000%	2343 Donald Rd.	Bethel	OH	45106	
6	L029539000	Charlene Smith and Richard Smith, her husband	Y	0.00099206	0.00211508	0.00027433%	43-00055.000	Washington	Belmont	0.00027433%	0.00014221%	0.00013212%	0.00000000%	0.00000000%	5216 Lindora Dr.	Columbus	OH	43232	
6	L029540000	Marolyn Ulery and Dennis Ulery, her husband	Y	0.00099206	0.00211508	0.00027433%	43-00055.000	Washington	Belmont	0.00027433%	0.00014221%	0.00013212%	0.00000000%	0.00000000%	3191 Birchtown Rd.	Ballston Spa	NY	12020	
6	L029365000	Luann Kennedy and William C. Phipps, her husband	Y	0.00148810	0.00317262	0.00041149%	43-00055.000	Washington	Belmont	0.00041149%	0.00021332%	0.00019817%	0.00000000%	0.00000000%	106 Border Ln.	Saint Clairsville	OH	43950	
6	L029367000	Richard Alan Meske, single	Y	0.00148810	0.00317262	0.00041149%	43-00055.000	Washington	Belmont	0.00041149%	0.00021332%	0.00019817%	0.00000000%	0.00000000%	4908 McKenne Ct.	Columbus	OH	43221	
6	L029751000	Leona Irene Tozzi, widow	Y	0.00127551	0.00271939	0.00035271%	43-00055.000	Washington	Belmont	0.00035271%	0.00018284%	0.00016986%	0.00000000%	0.00000000%	198 Millrose Dr.	Saint Clairsville	OH	43950	
6	L029659000	Marjorie Phillips Kroh, widow	Y	0.00063776	0.00135969	0.00017635%	43-00055.000	Washington	Belmont	0.00017635%	0.00009142%	0.00008493%	0.00000000%	0.00000000%	21 Oak Grove Ln.	Brookville	PA	15825	
6	L029607000	Randy Mumford, widower	Y	0.00031888	0.00067985	0.00008818%	43-00055.000	Washington	Belmont	0.00008818%	0.00004571%	0.00004247%	0.00000000%	0.00000000%	107 Pine St. Apt. 175	Brookville	PA	15825	
6	L029634000	Michael Schuckers and Mary Schuckers, his wife	Y	0.00031888	0.00067985	0.00008818%	43-00055.000	Washington	Belmont	0.00008818%	0.00004571%	0.00004247%	0.00000000%	0.00000000%	12 Caldwell St.	Brookville	PA	15825	
6	L029568000	Lowell Reed, Jr., single	Y	0.00031888	0.00067985	0.00008818%	43-00055.000	Washington	Belmont	0.00008818%	0.00004571%	0.00004247%	0.00000000%	0.00000000%	1590 Sandalwood Dr.	Dunedin	FL	34698	
6	L029707000	Linda Eddy and James Eddy, her husband	Y	0.00031888	0.00067985	0.00008818%	43-00055.000	Washington	Belmont	0.00008818%	0.00004571%	0.00004247%	0.00000000%	0.00000000%	3150 Rosemary Dr.	Largo	FL	33770	
6	Unleased Mineral Interest	James Robert Phillips II	N	0.00021259	*0.00045323	*0.00005878%	43-00055.000	Washington	Belmont	0.00000000%	0.00000000%	0.00000000%	0.00000000%	0.00000000%	120 Seik Rd.	Washington	PA	15301	
6	L030653000	Lesley Ann Phillips Victoria	Y	0.00021259	0.00045323	0.00005878%	43-00055.000	Washington	Belmont	0.00005878%	0.00003047%	0.00002831%	0.00000000%	0.00000000%	340 Old Scales Rd.	Washington	PA	15301	
6	Unleased Mineral Interest	Kirk Russell Phillips and Amy L. Phillips, husband and wife	N	0.00021259	*0.00045323	*0.00005878%	43-00055.000	Washington	Belmont	0.00000000%	0.00000000%	0.00000000%	0.00000000%	0.00000000%	1230 Wilna St.	Washington	PA	15301	Name Update
6	L029813000	Richard L. Kurth, single	Y	0.00127551	0.00271939	0.00035271%	43-00055.000	Washington	Belmont	0.00035271%	0.00018284%	0.00016986%	0.00000000%	0.00000000%	60 N. Beretania St. Apt. 15	Honolulu	HI	96817	
6	Unleased Mineral Interest	Gary Cochran	N	0.00015944	*0.00033992	*0.00004409%	43-00055.000	Washington	Belmont	0.00000000%	0.00000000%	0.00000000%	0.00000000%	0.00000000%	11543 Wilts Ln.	Medway	OH	45341	
6	Unleased Mineral Interest	Dennis Cochran	N	0.00015944	*0.00033992	*0.00004409%	43-00055.000	Washington	Belmont	0.00000000%	0.00000000%	0.00000000%	0.00000000%	0.00000000%	4130 Abbeygate Dr.	Beavercreek	OH	45430	
6	Unleased Mineral Interest	Doug Cochran	N	0.00015944	*0.00033992	*0.00004409%	43-00055.000	Washington	Belmont	0.00000000%	0.00000000%	0.00000000%	0.00000000%	0.00000000%	3720 Croftwood Ct.	Beavercreek	OH	45430	
6	Unleased Mineral Interest	Mark Cochran	N	0.00015944	*0.00033992	*0.00004409%	43-00055.000	Washington	Belmont	0.00000000%	0.00000000%	0.00000000%	0.00000000%	0.00000000%	208 Snider Rd.	New Carlisle	OH	45344	
6	L029589000	Cevie Kirkland, widow	Y	0.00031888	0.00067985	0.00008818%	43-00055.000	Washington	Belmont	0.00008818%	0.00004571%	0.00004247%	0.00000000%	0.00000000%	16190 E. Country VW	Claremore	OK	74017	
6	L029369000	Brenda Kirkland, widow	Y	0.00031888	0.00067985	0.00008818%	43-00055.000	Washington	Belmont	0.00008818%	0.00004571%	0.00004247%	0.00000000%	0.00000000%	3635 E. Gandy Rd.	Bartow	FL	33830	

**Exhibit A-2
All Mineral Owners in the proposed Camsky West (2021) Unit**

TRACT NUMBER	LEASE ID NUMBER	MINERAL OWNER	LEASED Y/N	DECIMAL INTEREST IN TRACT	SURFACE ACRES IN UNIT	TRACT PARTICIPATION IN UNIT	TAX MAP PARCEL ID	TOWNSHIP	COUNTY	COMMITTED WORKING INTEREST PERCENTAGE	GULFPORT APPALACHIA WORKING INTEREST PERCENTAGE	RICE DRILLING D, LLC WORKING INTEREST PERCENTAGE	ASCENT RESOURCES - UTICA, LLC WORKING INTEREST PERCENTAGE	XTO ENERGY INC WORKING INTEREST PERCENTAGE	ADDRESS	CITY	STATE	ZIP	SUPPLEMENT 4/27/2021
6	L029941000	Ellen Tschappat, a widow	Y	0.00127551	0.00271939	0.00035271%	43-00055.000	Washington	Belmont	0.00035271%	0.00018284%	0.00016986%	0.00000000%	0.00000000%	1248 Ridgewood Rd.	Wadsworth	OH	44281	
6	L029704000	Frances L. Lucas, widow	Y	0.00008503	0.00018129	0.00002351%	43-00055.000	Washington	Belmont	0.00002351%	0.00001219%	0.00001132%	0.00000000%	0.00000000%	46141 Belmont Centerville Rd.	Belmont	OH	43718	
6	L029774000	Jeffrey Lucas and Mary Lucas, his wife	Y	0.00005669	0.00012086	0.00001568%	43-00055.000	Washington	Belmont	0.00001568%	0.00000813%	0.00000755%	0.00000000%	0.00000000%	500 S. Jefferson St.	Belmont	OH	43718	
6	Unleased Mineral Interest	Kevin Lucas	N	0.00005669	*0.00012086	*0.00001568%	43-00055.000	Washington	Belmont	0.00000000%	0.00000000%	0.00000000%	0.00000000%	0.00000000%	42389 Leeward Rd	The Sea Ranch	CA	911505	
6	GPOR	Terri A. Earlwine n/k/a Terri A. Lucas, divorced and not remarried****	N	0.00005669	0.00012086	0.00001568%	43-00055.000	Washington	Belmont	0.00001568%	0.00001568%	0.00000000%	0.00000000%	0.00000000%	59998 Armstrong Centerville Road	Jacobsburg	OH	43933	Name/Address Update
6	Unleased Mineral Interest	Brian Michael Delbridge	N	0.00012755	*0.00027194	*0.00003527%	43-00055.000	Washington	Belmont	0.00000000%	0.00000000%	0.00000000%	0.00000000%	0.00000000%	Undetermined	Undetermined	Undetermined	Undetermined	Address Update
6	L029991000	Denise C. Sramcik, unmarried	Y	0.00012755	0.00027194	0.00003527%	43-00055.000	Washington	Belmont	0.00003527%	0.00001828%	0.00001699%	0.00000000%	0.00000000%	64171 Morrison Rd.	Cambridge	OH	43725	
6	L029338000	James Duane Kurth, divorced	Y	0.00025510	0.00054388	0.00007054%	43-00055.000	Washington	Belmont	0.00007054%	0.00003657%	0.00003397%	0.00000000%	0.00000000%	7660 Haas Rd.	Wooster	OH	44691	
6	L029812000	William F. Kurth and Patricia Kurth, his wife	Y	0.00025510	0.00054388	0.00007054%	43-00055.000	Washington	Belmont	0.00007054%	0.00003657%	0.00003397%	0.00000000%	0.00000000%	64811 Campbell Johnson Rd.	Saint Clairsville	OH	43950	
6	L030481000	Barbara Bostancic	Y	0.00025510	0.00054388	0.00007054%	43-00055.000	Washington	Belmont	0.00007054%	0.00003657%	0.00003397%	0.00000000%	0.00000000%	430 Ibrig Ave.	Wooster	OH	44691	
6	L029698000	George W. Littleton, Jr., single	Y	0.00099206	0.00211508	0.00027433%	43-00055.000	Washington	Belmont	0.00027433%	0.00014221%	0.00013212%	0.00000000%	0.00000000%	58 E. 36th St.	Shadyside	OH	43947	
6	L029604000	Susan Hankinson and Russell Hankinson, her husband	Y	0.00049603	0.00105754	0.00013716%	43-00055.000	Washington	Belmont	0.00013716%	0.00007111%	0.00006606%	0.00000000%	0.00000000%	405 Hankinson Ln. NE	Heath	OH	43056	
6	L029576000	Judith A. Alonso and Robert A. Alonso II, her husband	Y	0.00049603	0.00105754	0.00013716%	43-00055.000	Washington	Belmont	0.00013716%	0.00007111%	0.00006606%	0.00000000%	0.00000000%	850 Country Club Rd.	Clarksburg	WV	26301	
6	L029380000	Robert N. Archer and Nancy K. Archer, his wife	Y	0.00099206	0.00211508	0.00027433%	43-00055.000	Washington	Belmont	0.00027433%	0.00014221%	0.00013212%	0.00000000%	0.00000000%	69210 Bluebird Dr. 330	Saint Clairsville	OH	43950	
6	L029944000	Ruth Ann Moffatt and Hugh Moffatt, her husband	Y	0.00148810	0.00317262	0.00041149%	43-00055.000	Washington	Belmont	0.00041149%	0.00021332%	0.00019817%	0.00000000%	0.00000000%	16 Edgewood Ct. 16	Simsbury	CT	06070	
6	L029940000	Martha J. Osborne and Roscoe Osborne, her husband	Y	0.00148810	0.00317262	0.00041149%	43-00055.000	Washington	Belmont	0.00041149%	0.00021332%	0.00019817%	0.00000000%	0.00000000%	6101 Cumberland Falls Hwy. Apt. H	Corbin	KY	40701	
6	L029939000	Lisa Jarosh and Michael Jarosh, her husband	Y	0.00099206	0.00211508	0.00027433%	43-00055.000	Washington	Belmont	0.00027433%	0.00014221%	0.00013212%	0.00000000%	0.00000000%	814 Irwin Dr.	Pittsburgh	PA	15236	
6	L029635000	Betsy Chumich and Lew Chumich, her husband	Y	0.00099206	0.00211508	0.00027433%	43-00055.000	Washington	Belmont	0.00027433%	0.00014221%	0.00013212%	0.00000000%	0.00000000%	3715 E. Shady Glen Dr.	Boise	ID	83706	
6	L029383000	Daniel Wood and Traci Wood, his wife	Y	0.00099206	0.00211508	0.00027433%	43-00055.000	Washington	Belmont	0.00027433%	0.00014221%	0.00013212%	0.00000000%	0.00000000%	1124 Green Wood Gln.	Edmond	OK	73025	
6	L029696000	John L. Bailey and Margaret L. Bailey, husband and wife, By Margaret L. Bailey, POA	Y	0.00198413	0.00423016	0.00054866%	43-00055.000	Washington	Belmont	0.00054866%	0.00028442%	0.00026423%	0.00000000%	0.00000000%	P.O. Box 109	Neffs	OH	43940	
6	L030482000	John W. Hinkle Sr.	Y	0.00198413	0.00423016	0.00054866%	43-00055.000	Washington	Belmont	0.00054866%	0.00028442%	0.00026423%	0.00000000%	0.00000000%	1065 Lamplighter Dr.	Grove City	OH	43123	
6	L029337000	Stephanie Bailey, widow	Y	0.00198413	0.00423016	0.00054866%	43-00055.000	Washington	Belmont	0.00054866%	0.00028442%	0.00026423%	0.00000000%	0.00000000%	51781 Key Bellaire Rd.	Bellaire	OH	43906	
6	L029943000	Shirley Greene Stewart, widow	Y	0.00049603	0.00105754	0.00013716%	43-00055.000	Washington	Belmont	0.00013716%	0.00007111%	0.00006606%	0.00000000%	0.00000000%	67761 Graham Rd.	Saint Clairsville	OH	43950	
6	L029947000	Christy L. Moore a/k/a Christy Greene Moore and Edwin C. Moore, her husband	Y	0.00049603	0.00105754	0.00013716%	43-00055.000	Washington	Belmont	0.00013716%	0.00007111%	0.00006606%	0.00000000%	0.00000000%	65480 Garrett Hill Rd.	Saint Clairsville	OH	43950	
6	L029752000	Doris E. Ogilbee Hammond, widow	Y	0.00024802	0.00052877	0.00006858%	43-00055.000	Washington	Belmont	0.00006858%	0.00006858%	0.00000000%	0.00000000%	0.00000000%	45010 Minerton Rd	Vinton	OH	45686	
6	Unleased Mineral Interest	Helen M. Ogilbee	N	0.00024802	*0.00052877	*0.00006858%	43-00055.000	Washington	Belmont	0.00000000%	0.00000000%	0.00000000%	0.00000000%	0.00000000%	3514 Orchard Way	Powell	OH	43065	
6	Unleased Mineral Interest	Juliana Ogilbee a/k/a Judy Ogilbee	N	0.00024802	*0.00052877	*0.00006858%	43-00055.000	Washington	Belmont	0.00000000%	0.00000000%	0.00000000%	0.00000000%	0.00000000%	3514 Orchard Way	Powell	OH	43065	Name Update
6	L029582000	Carol Ann Sharpe Knight and Richard L. Knight, her husband	Y	0.00008267	0.00017626	0.00002286%	43-00055.000	Washington	Belmont	0.00002286%	0.00001185%	0.00001101%	0.00000000%	0.00000000%	7604 Ballou Rd.	Heath	OH	43056	
6	L029376000	Sandra Sue Largent, widow	Y	0.00008267	0.00017626	0.00002286%	43-00055.000	Washington	Belmont	0.00002286%	0.00001185%	0.00001101%	0.00000000%	0.00000000%	7604 Ballou Rd.	Heath	OH	43056	
6	L029676000	Gerald Sharpe and Pearl Sharpe, his wife	Y	0.00008267	0.00017626	0.00002286%	43-00055.000	Washington	Belmont	0.00002286%	0.00001185%	0.00001101%	0.00000000%	0.00000000%	1117 Lakewood Dr.	Grayson	KY	41143	

Exhibit A-2
All Mineral Owners in the proposed Camsky West (2021) Unit

TRACT NUMBER	LEASE ID NUMBER	MINERAL OWNER	LEASED Y/N	DECIMAL INTEREST IN TRACT	SURFACE ACRES IN UNIT	TRACT PARTICIPATION IN UNIT	TAX MAP PARCEL ID	TOWNSHIP	COUNTY	COMMITTED WORKING INTEREST PERCENTAGE	GULFPORT APPALACHIA WORKING INTEREST PERCENTAGE	RICE DRILLING D, LLC WORKING INTEREST PERCENTAGE	ASCENT RESOURCES - UTICA, LLC WORKING INTEREST PERCENTAGE	XTO ENERGY INC WORKING INTEREST PERCENTAGE	ADDRESS	CITY	STATE	ZIP	SUPPLEMENT 4/27/2021
6	L029656000	Richard F. Ogilbee and Gloria S. Ogilbee, his wife	Y	0.00049603	0.00105754	0.00013716%	43-00055.000	Washington	Belmont	0.00013716%	0.00007111%	0.00006606%	0.00000000%	0.00000000%	3435 Morgan Center Rd.	Utica	OH	43080	
6	Unleased Mineral Interest	Marilyn Barker	N	0.00049603	*0.00105754	*0.00013716%	43-00055.000	Washington	Belmont	0.00000000%	0.00000000%	0.00000000%	0.00000000%	0.00000000%	1800 Riverside Dr Apt 3409	Columbus	OH	43212	Address Update
6	L029636000	Marvin R. Tarbet and Helen Tarbet, his wife	Y	0.00892857	0.01903571	0.00246895%	43-00055.000	Washington	Belmont	0.00246895%	0.00127991%	0.00118905%	0.00000000%	0.00000000%	108 Pine Ave. Apt. 102	Saint Clairsville	OH	43950	
6	Committed Working Interest	Gulfport Appalachia LLC Attn: Stuart McLain	N	0.00669643	0.01427679	0.00185172%	43-00055.000	Washington	Belmont	0.00185172%	0.00185172%	0.00000000%	0.00000000%	0.00000000%	3001 Quail Springs Parkway	Oklahoma City	OK	73134	
6	Unleased Mineral Interest	Aston A. Fallen	N	0.00111607	*0.00237946	*0.00030862%	43-00055.000	Washington	Belmont	0.00000000%	0.00000000%	0.00000000%	0.00000000%	0.00000000%	Dunantring 8	Frankfurt am Main	Hesse, GERMANY	65936	
6	Unleased Mineral Interest	Arline B. Fallen	N	0.00111607	*0.00237946	*0.00030862%	43-00055.000	Washington	Belmont	0.00000000%	0.00000000%	0.00000000%	0.00000000%	0.00000000%	2424 San Marcos Ave.	San Diego	CA	92104	
6	L029570000	Jean E. Rhodes, widow c/o Rhonda Chozinski, POA	Y	0.05555556	0.11844444	0.01536238%	43-00055.000	Washington	Belmont	0.01536238%	0.00796386%	0.00739852%	0.00000000%	0.00000000%	1495 Woodmoor Drive	Monument	CO	80132	
6	L029313000	Evelyn L. Adriano, widow	Y	0.05555556	0.11844444	0.01536238%	43-00055.000	Washington	Belmont	0.01536238%	0.00796386%	0.00739852%	0.00000000%	0.00000000%	65 W. 47th St., Apt. 28	Shadyside	OH	43947	
6	L029606000	James Lee Rhodes and Carolyn Rhodes, his wife	Y	0.05555556	0.11844444	0.01536238%	43-00055.000	Washington	Belmont	0.01536238%	0.00796386%	0.00739852%	0.00000000%	0.00000000%	58686 Eileen St.	Rayland	OH	43943	
6	L030024000	Trevor Moore	Y	0.00347222	0.00740278	0.00096015%	43-00055.000	Washington	Belmont	0.00096015%	0.00049774%	0.00046241%	0.00000000%	0.00000000%	55341 Pugh Ridge Rd.	Alledonia	OH	43902	
6	L029587000	Tera D. Boltz, single	Y	0.00347222	0.00740278	0.00096015%	43-00055.000	Washington	Belmont	0.00096015%	0.00049774%	0.00046241%	0.00000000%	0.00000000%	55051 Massie Ln.	Powhatan Point	OH	43942	
6	L029709000	Tracey J. Otto and Melissa M. Otto, his wife	Y	0.00694444	0.01480556	0.00192030%	43-00055.000	Washington	Belmont	0.00192030%	0.00099548%	0.00092482%	0.00000000%	0.00000000%	48125 Main St.	Jacobsburg	OH	43933	
6	L029692000	Tobias W. Otto, single	Y	0.00694444	0.01480556	0.00192030%	43-00055.000	Washington	Belmont	0.00192030%	0.00099548%	0.00092482%	0.00000000%	0.00000000%	52711 Washington St.	Beallsville	OH	43716	
6	GPOR	Terrence Lee Otto	N	0.00694444	0.01480556	0.00192030%	43-00055.000	Washington	Belmont	0.00192030%	0.00192030%	0.00000000%	0.00000000%	0.00000000%	53900 Belmont Ridge Rd.	Beallsville	OH	43716	
6	L029575000	Kitty Jo Paboucek, widow	Y	0.00925926	0.01974074	0.00256040%	43-00055.000	Washington	Belmont	0.00256040%	0.00132731%	0.00123309%	0.00000000%	0.00000000%	336 E. South St.	Barnesville	OH	43713	
6	L029567000	Samuel R. Hall and Marian J. Hall, his wife	Y	0.00925926	0.01974074	0.00256040%	43-00055.000	Washington	Belmont	0.00256040%	0.00132731%	0.00123309%	0.00000000%	0.00000000%	16740 W. Calle Cristobal	Marana	AZ	85653	
6	L029571000	Wilfred Andrew Matoszkia, divorced	Y	0.00925926	0.01974074	0.00256040%	43-00055.000	Washington	Belmont	0.00256040%	0.00132731%	0.00123309%	0.00000000%	0.00000000%	33310 Homer Reed Rd.	Barnesville	OH	43713	
6	L029747000	Lori Van Dyne, divorced	Y	0.00694444	0.01480556	0.00192030%	43-00055.000	Washington	Belmont	0.00192030%	0.00099548%	0.00092482%	0.00000000%	0.00000000%	184 Neff St.	Powhatan Point	OH	43942	
6	Unleased Mineral Interest	Kayla Van Dyne	N	0.00694444	*0.01480556	*0.00192030%	43-00055.000	Washington	Belmont	0.00000000%	0.00000000%	0.00000000%	0.00000000%	0.00000000%	3755 Central Ave.	Shadyside	OH	43947	
6	L029746000	Edward Thomas, Sr. and Mary Thomas, his wife	Y	0.01388889	0.02961111	0.00384060%	43-00055.000	Washington	Belmont	0.00384060%	0.00199097%	0.00184963%	0.00000000%	0.00000000%	66599 Anna Drive	St. Clairsville	OH	43950	
6	L029319000	William E. Tomlinson and Patricia Tomlinson, his wife	Y	0.00694444	0.01480556	0.00192030%	43-00055.000	Washington	Belmont	0.00192030%	0.00099548%	0.00092482%	0.00000000%	0.00000000%	162 Clark St.	Powhatan Point	OH	43942	
6	L029318000	Frances K. DeLaney and Ralph N. DeLaney, her husband	Y	0.00694444	0.01480556	0.00192030%	43-00055.000	Washington	Belmont	0.00192030%	0.00099548%	0.00092482%	0.00000000%	0.00000000%	46025 Belmont-Centerville Rd.	Belmont	OH	43718	
6	L029990000	Caroline M. Tomlinson, a widow and not remarried	Y	0.00694444	0.01480556	0.00192030%	43-00055.000	Washington	Belmont	0.00192030%	0.00099548%	0.00092482%	0.00000000%	0.00000000%	53461 York Dr.	Powhatan Point	OH	43942	
6	L029578000	Deborah K. Holt and Kenneth Holt, her husband	Y	0.00694444	0.01480556	0.00192030%	43-00055.000	Washington	Belmont	0.00192030%	0.00099548%	0.00092482%	0.00000000%	0.00000000%	44750 W. Captina Hwy.	Alledonia	OH	43902	
6	L029394000	Julia Ann Wheeler and Joseph R. Wheeler, her husband	Y	0.00694444	0.01480556	0.00192030%	43-00055.000	Washington	Belmont	0.00192030%	0.00099548%	0.00092482%	0.00000000%	0.00000000%	56 3rd St.	Rayland	OH	43943	
6	L029404000	David E. Thomas, Jr. and Barbara Thomas, his wife	Y	0.00694444	0.01480556	0.00192030%	43-00055.000	Washington	Belmont	0.00192030%	0.00099548%	0.00092482%	0.00000000%	0.00000000%	612 Rice Ave.	Bethesda	OH	43719	
6	L029406000	Shirley K. Pittman, divorced	Y	0.00694444	0.01480556	0.00192030%	43-00055.000	Washington	Belmont	0.00192030%	0.00099548%	0.00092482%	0.00000000%	0.00000000%	52727 Woda Dr.	Beallsville	OH	43716	
6	L029391000	Patty Ann Ferrell, divorced	Y	0.00694444	0.01480556	0.00192030%	43-00055.000	Washington	Belmont	0.00192030%	0.00099548%	0.00092482%	0.00000000%	0.00000000%	52705 Woda Dr.	Beallsville	OH	43716	
6	L029748000	James F. Thomas, widower	Y	0.02777778	0.05922222	0.00768119%	43-00055.000	Washington	Belmont	0.00768119%	0.00398193%	0.00369926%	0.00000000%	0.00000000%	117 Mellott St.	Powhatan Point	OH	43942	
6	L029403000	Robert E. Ramsay, Jr. and Lynn M. Ramsay, his wife	Y	0.01388889	0.02961111	0.00384060%	43-00055.000	Washington	Belmont	0.00384060%	0.00199097%	0.00184963%	0.00000000%	0.00000000%	4044 Knollbrook Dr.	Norton	OH	44203	
6	L029399000	Debra K. Jessel, divorced	Y	0.01388889	0.02961111	0.00384060%	43-00055.000	Washington	Belmont	0.00384060%	0.00199097%	0.00184963%	0.00000000%	0.00000000%	255 7th Street NE	Barberton	OH	44203	
6	L029401000	William J. Ramsay and Barbara Orr, his wife	Y	0.01388889	0.02961111	0.00384060%	43-00055.000	Washington	Belmont	0.00384060%	0.00199097%	0.00184963%	0.00000000%	0.00000000%	8238 Leatherman Rd.	Wadsworth	OH	44281	
6	L029569000	Kenneth L. Keefer and Bonnie Johnson Keefer, his wife	Y	0.01388889	0.02961111	0.00384060%	43-00055.000	Washington	Belmont	0.00384060%	0.00199097%	0.00184963%	0.00000000%	0.00000000%	1903 15th St. SW	Akron	OH	44314	

Exhibit A-2
All Mineral Owners in the proposed Camsky West (2021) Unit

TRACT NUMBER	LEASE ID NUMBER	MINERAL OWNER	LEASED Y/N	DECIMAL INTEREST IN TRACT	SURFACE ACRES IN UNIT	TRACT PARTICIPATION IN UNIT	TAX MAP PARCEL ID	TOWNSHIP	COUNTY	COMMITTED WORKING INTEREST PERCENTAGE	GULFPORT APPALACHIA WORKING INTEREST PERCENTAGE	RICE DRILLING D, LLC WORKING INTEREST PERCENTAGE	ASCENT RESOURCES - UTICA, LLC WORKING INTEREST PERCENTAGE	XTO ENERGY INC WORKING INTEREST PERCENTAGE	ADDRESS	CITY	STATE	ZIP	SUPPLEMENT 4/27/2021
6	L030388000	Pamela Joy McClure	Y	0.02777778	0.05922222	0.00768119%	43-00055.000	Washington	Belmont	0.00768119%	0.00398193%	0.00369926%	0.00000000%	0.00000000%	41040 Short Street	Beallsville	OH	43716	
6	L030412000	GGCHARLES, LLC c/o Rhonda Len Zimmerman	Y	0.02777778	0.05922222	0.00768119%	43-00055.000	Washington	Belmont	0.00768119%	0.00398193%	0.00369926%	0.00000000%	0.00000000%	49449 Edenborough Drive	Chesterfield	MI	48047	
6	L029572000	Bernard E. Johnson and Victoria B. Johnson, his wife	Y	0.00925926	0.01974074	0.00256040%	43-00055.000	Washington	Belmont	0.00256040%	0.00132731%	0.00123309%	0.00000000%	0.00000000%	4168 Horns Mill Rd.	Sugar Grove	OH	43155	
6	Unleased Mineral Interest	Julia Beckett	N	0.00925926	*0.01974074	*0.00256040%	43-00055.000	Washington	Belmont	0.00000000%	0.00000000%	0.00000000%	0.00000000%	0.00000000%	530 W. 47th St.	Shadyside	OH	43947	
6	L029317000	Steven C. Johnson and Cheryl A. Johnson	Y	0.00925926	0.01974074	0.00256040%	43-00055.000	Washington	Belmont	0.00256040%	0.00132731%	0.00123309%	0.00000000%	0.00000000%	59660 Mount Victory Rd.	Jacobsburg	OH	43933	
6	Unleased Mineral Interest	Annette Hammond	N	0.00925926	*0.01974074	*0.00256040%	43-00055.000	Washington	Belmont	0.00000000%	0.00000000%	0.00000000%	0.00000000%	0.00000000%	60567 Crozier Ridge Rd.	Bellaire	OH	43906	
6	L030535000	Eric Johnson and Tina F. Johnson, his wife	Y	0.00925926	0.01974074	0.00256040%	43-00055.000	Washington	Belmont	0.00256040%	0.00132731%	0.00123309%	0.00000000%	0.00000000%	4049 Kimberly Ln.	East Bend	NC	27018	
6	L029994000	Jeremy Johnson	Y	0.00925926	0.01974074	0.00256040%	43-00055.000	Washington	Belmont	0.00256040%	0.00132731%	0.00123309%	0.00000000%	0.00000000%	3742 Central Avenue	Shadyside	OH	43947	
7	Committed Working Interest	Ronald J. Costa II, divorced and not remarried****	Y	0.37500000	****2.28037500	****0.00295767%	43-00068.000	Washington	Belmont	0.00000000	0.00000000%	****0.00295767%	0.00000000%	0.00000000%	2500 Sussex Drive	Clinton	OH	44216	
7	Unleased Mineral Interest	Beverly June Ziemiecki and Henry Walter Ziemiecki, her husband****	N	0.00996094	*0.06057246	*0.00785632%	43-00068.000	Washington	Belmont	0.00000000%	0.00000000%	0.00000000%	0.00000000%	0.00000000%	3110 Graystone Ln., Apt. 2607	Albany	GA	31721	
7	Unleased Mineral Interest	Joyce M. Meadows, single****	N	0.00996094	*0.06057246	*0.00785632%	43-00068.000	Washington	Belmont	0.00000000%	0.00000000%	0.00000000%	0.00000000%	0.00000000%	3110 Graystone Ln., Apt. 2607	Albany	GA	31721	
7	Unleased Mineral Interest	Daniel Carpenter****	N	0.00996094	*0.06057246	*0.00785632%	43-00068.000	Washington	Belmont	0.00000000%	0.00000000%	0.00000000%	0.00000000%	0.00000000%	6053 Weathered Oak Ct.	Westerville	OH	43082	
7	Unleased Mineral Interest	Michael Carpenter****	N	0.00996094	*0.06057246	*0.00785632%	43-00068.000	Washington	Belmont	0.00000000%	0.00000000%	0.00000000%	0.00000000%	0.00000000%	5001 Sunbury Rd.	Westerville	OH	43082	
7	Unleased Mineral Interest	William K. Snodgrass and Patricia A. Snodgrass, his wife****	N	0.01328125	*0.08076328	*0.01047509%	43-00068.000	Washington	Belmont	0.00000000%	0.00000000%	0.00000000%	0.00000000%	0.00000000%	410 Ironwood Drive	Canonsburg	PA	15317	
7	Unleased Mineral Interest	Linda L. Snodgrass, single****	N	0.01328125	*0.08076328	*0.01047509%	43-00068.000	Washington	Belmont	0.00000000%	0.00000000%	0.00000000%	0.00000000%	0.00000000%	1435 York Avenue, Apt 5B	New York	NY	10021	
7	Unleased Mineral Interest	James David Snodgrass, single****	N	0.01328125	*0.08076328	*0.01047509%	43-00068.000	Washington	Belmont	0.00000000%	0.00000000%	0.00000000%	0.00000000%	0.00000000%	3601 Riverview Drive	Weirton	WV	26062	
7	Unleased Mineral Interest	David C. Perkins and Donald R. Perkins, Co-Trustees of the Essie E. Perkins Trust Agreement dated July 1, 1992 and Amended November 5, 1996****	N	0.09609375	*0.58434609	*0.07579038%	43-00068.000	Washington	Belmont	0.00000000%	0.00000000%	0.00000000%	0.00000000%	0.00000000%	1079 Loring Rd.	Columbus	OH	43224	
7	Unleased Mineral Interest	Beth Daugherty and Gary Daugherty, her husband****	N	0.00195313	*0.01187695	*0.00154045%	43-00068.000	Washington	Belmont	0.00000000%	0.00000000%	0.00000000%	0.00000000%	0.00000000%	192 Erie Rd.	Columbus	OH	43214	
7	Unleased Mineral Interest	Sue Rodi and Raymond Rodi, her husband****	N	0.00195313	*0.01187695	*0.00154045%	43-00068.000	Washington	Belmont	0.00000000%	0.00000000%	0.00000000%	0.00000000%	0.00000000%	10183 Canyon Vista Rd.	Moreno Valley	CA	92557	
7	Unleased Mineral Interest	Jane Royse, divorced****	N	0.00195313	*0.01187695	*0.00154045%	43-00068.000	Washington	Belmont	0.00000000%	0.00000000%	0.00000000%	0.00000000%	0.00000000%	P.O. Box 292	Quaker City	OH	43773	
7	Unleased Mineral Interest	William F. Woodrum****	N	0.00195313	*0.01187695	*0.00154045%	43-00068.000	Washington	Belmont	0.00000000%	0.00000000%	0.00000000%	0.00000000%	0.00000000%	1610 28th St., Apt. 111	Portsmouth	OH	45662	
7	Unleased Mineral Interest	Debra Flora, Trustee of the Frederick G. Hart Revocable Trust, dated September 6, 2003****	N	0.00195313	*0.01187695	*0.00154045%	43-00068.000	Washington	Belmont	0.00000000%	0.00000000%	0.00000000%	0.00000000%	0.00000000%	2279 Meter Rd.	Lakeside Marblehead	OH	43440	
7	Unleased Mineral Interest	Sharon Ruth Moore, single****	N	0.00195313	*0.01187695	*0.00154045%	43-00068.000	Washington	Belmont	0.00000000%	0.00000000%	0.00000000%	0.00000000%	0.00000000%	P.O. Box 593	Temperance	MI	48182	
7	Unleased Mineral Interest	Dean Crawford Phillips and Lily A. Phillips, his wife****	N	0.00223214	*0.01357366	*0.00176052%	43-00068.000	Washington	Belmont	0.00000000%	0.00000000%	0.00000000%	0.00000000%	0.00000000%	1616 Pointe West Way	Vero Beach	FL	32966	Name Update
7	Unleased Mineral Interest	Danette K. Bean****	N	0.00223214	*0.01357366	*0.00176052%	43-00068.000	Washington	Belmont	0.00000000%	0.00000000%	0.00000000%	0.00000000%	0.00000000%	8825 Chestnut Roan Way	Alpine	CA	91901	
7	Unleased Mineral Interest	Douglas C. Phillips****	N	0.00446429	*0.02714732	*0.00352104%	43-00068.000	Washington	Belmont	0.00000000%	0.00000000%	0.00000000%	0.00000000%	0.00000000%	P.O. Box 357	Wofford Heights	CA	93285	
7	Unleased Mineral Interest	Roger Phillips, widower****	N	0.00223214	*0.01357366	*0.00176052%	43-00068.000	Washington	Belmont	0.00000000%	0.00000000%	0.00000000%	0.00000000%	0.00000000%	903 Liles St., P.O. Box 1091	Socorro	NM	87801	
7	Unleased Mineral Interest	William Phillips, widower****	N	0.00223214	*0.01357366	*0.00176052%	43-00068.000	Washington	Belmont	0.00000000%	0.00000000%	0.00000000%	0.00000000%	0.00000000%	1505 Crescent Ridge Rd.	Daytona Beach	FL	32118	

Exhibit A-2
All Mineral Owners in the proposed Camsky West (2021) Unit

TRACT NUMBER	LEASE ID NUMBER	MINERAL OWNER	LEASED Y/N	DECIMAL INTEREST IN TRACT	SURFACE ACRES IN UNIT	TRACT PARTICIPATION IN UNIT	TAX MAP PARCEL ID	TOWNSHIP	COUNTY	COMMITTED WORKING INTEREST PERCENTAGE	GULFPORT APPALACHIA WORKING INTEREST PERCENTAGE	RICE DRILLING D, LLC WORKING INTEREST PERCENTAGE	ASCENT RESOURCES - UTICA, LLC WORKING INTEREST PERCENTAGE	XTO ENERGY INC WORKING INTEREST PERCENTAGE	ADDRESS	CITY	STATE	ZIP	SUPPLEMENT 4/27/2021
7	Unleased Mineral Interest	Patrick Phillips and Suzanne Smith, husband and wife****	N	0.00223214	*0.01357366	*0.00176052%	43-00068.000	Washington	Belmont	0.00000000%	0.00000000%	0.00000000%	0.00000000%	0.00000000%	P.O. Box 451	San Antonio	NM	87832	Name/Address Update
7	Unleased Mineral Interest	Beth Phillips n/k/a Beth Smith, divorced****	N	0.00223214	*0.01357366	*0.00176052%	43-00068.000	Washington	Belmont	0.00000000%	0.00000000%	0.00000000%	0.00000000%	0.00000000%	P.O. Box 764	Tok	AK	99780	
7	Unleased Mineral Interest	Susan C. Vaughan, divorced****	N	0.00148810	*0.00904911	*0.00117368%	43-00068.000	Washington	Belmont	0.00000000%	0.00000000%	0.00000000%	0.00000000%	0.00000000%	250 Wingfield Way	Brevard	NC	28712	
7	Unleased Mineral Interest	Catherine A. Stegman and Michael J. Stegman, her husband****	N	0.00148810	*0.00904911	*0.00117368%	43-00068.000	Washington	Belmont	0.00000000%	0.00000000%	0.00000000%	0.00000000%	0.00000000%	1435 Big Wheeling Creek Rd.	Wheeling	WV	26003	
7	Unleased Mineral Interest	Mary Alice Johnson and Michael Johnson, her husband****	N	0.00148810	*0.00904911	*0.00117368%	43-00068.000	Washington	Belmont	0.00000000%	0.00000000%	0.00000000%	0.00000000%	0.00000000%	2614 Eldersville Rd.	Follansbee	WV	26037	
7	Unleased Mineral Interest	Amanda J. Gashel, single****	N	0.00148810	*0.00904911	*0.00117368%	43-00068.000	Washington	Belmont	0.00000000%	0.00000000%	0.00000000%	0.00000000%	0.00000000%	13615 Chevy Chase Ln.	Chantilly	VA	20151	
7	Unleased Mineral Interest	Charles Richard Phillips****	N	0.00148810	*0.00904911	*0.00117368%	43-00068.000	Washington	Belmont	0.00000000%	0.00000000%	0.00000000%	0.00000000%	0.00000000%	2260 Wellington Woods Dr. 13	Waldorf	MD	20603	
7	Unleased Mineral Interest	Anna Cecelia Farver and Stephen Lynn Farver, her husband****	N	0.00148810	*0.00904911	*0.00117368%	43-00068.000	Washington	Belmont	0.00000000%	0.00000000%	0.00000000%	0.00000000%	0.00000000%	6341 Buffle Ct.	Burke	VA	22015	
7	Unleased Mineral Interest	Sharon Sue Klein and George W. Klein, her husband****	N	0.00297619	*0.01809821	*0.00234736%	43-00068.000	Washington	Belmont	0.00000000%	0.00000000%	0.00000000%	0.00000000%	0.00000000%	185 County Rd. 1215	Quitman	TX	75783	
7	Unleased Mineral Interest	Andy L. Kozsuch and Donna K. Kozsuch, his wife****	N	0.00297619	*0.01809821	*0.00234736%	43-00068.000	Washington	Belmont	0.00000000%	0.00000000%	0.00000000%	0.00000000%	0.00000000%	3322 Crimson Maple Ct.	Kingwood	TX	77345	
7	Unleased Mineral Interest	Robert P. Kozsuch and Joyce A. Kozsuch, his wife****	N	0.00297619	*0.01809821	*0.00234736%	43-00068.000	Washington	Belmont	0.00000000%	0.00000000%	0.00000000%	0.00000000%	0.00000000%	245 Lakeview Dr.	Point	TX	75472	
7	Unleased Mineral Interest	Paul E. Luyster and Lois Luyster, his wife****	N	0.00297619	*0.01809821	*0.00234736%	43-00068.000	Washington	Belmont	0.00000000%	0.00000000%	0.00000000%	0.00000000%	0.00000000%	2343 Donald Rd.	Bethel	OH	45106	
7	Unleased Mineral Interest	Charlene Smith and Richard Smith, her husband****	N	0.00297619	*0.01809821	*0.00234736%	43-00068.000	Washington	Belmont	0.00000000%	0.00000000%	0.00000000%	0.00000000%	0.00000000%	5216 Lindora Dr.	Columbus	OH	43232	
7	Unleased Mineral Interest	Marolyn Ulery and Dennis Ulery, her husband****	N	0.00297619	*0.01809821	*0.00234736%	43-00068.000	Washington	Belmont	0.00000000%	0.00000000%	0.00000000%	0.00000000%	0.00000000%	3191 Birchtown Rd.	Ballston Spa	NY	12020	
7	Unleased Mineral Interest	Luann Kennedy and William C. Phipps, her husband****	N	0.00446429	*0.02714732	*0.00352104%	43-00068.000	Washington	Belmont	0.00000000%	0.00000000%	0.00000000%	0.00000000%	0.00000000%	106 Border Ln.	Saint Clairsville	OH	43950	
7	Unleased Mineral Interest	Richard Alan Meske, single****	N	0.00446429	*0.02714732	*0.00352104%	43-00068.000	Washington	Belmont	0.00000000%	0.00000000%	0.00000000%	0.00000000%	0.00000000%	4908 McKenne Ct.	Columbus	OH	43221	
7	Unleased Mineral Interest	Leona Irene Tozzi, widow****	N	0.00382653	*0.02326913	*0.00301803%	43-00068.000	Washington	Belmont	0.00000000%	0.00000000%	0.00000000%	0.00000000%	0.00000000%	198 Millrose Dr.	Saint Clairsville	OH	43950	
7	Unleased Mineral Interest	Marjorie Phillips Kroh, widow****	N	0.00191327	*0.01163457	*0.00150902%	43-00068.000	Washington	Belmont	0.00000000%	0.00000000%	0.00000000%	0.00000000%	0.00000000%	21 Oak Grove Ln.	Brookville	PA	15825	
7	Unleased Mineral Interest	Randy Mumford, widower****	N	0.00095663	*0.00581728	*0.00075451%	43-00068.000	Washington	Belmont	0.00000000%	0.00000000%	0.00000000%	0.00000000%	0.00000000%	107 Pine St. Apt. 175	Brookville	PA	15825	
7	Unleased Mineral Interest	Michael Schuckers and Mary Schuckers, his wife****	N	0.00095663	*0.00581728	*0.00075451%	43-00068.000	Washington	Belmont	0.00000000%	0.00000000%	0.00000000%	0.00000000%	0.00000000%	12 Caldwell St.	Brookville	PA	15825	
7	Unleased Mineral Interest	Lowell Reed, Jr., single****	N	0.00095663	*0.00581728	*0.00075451%	43-00068.000	Washington	Belmont	0.00000000%	0.00000000%	0.00000000%	0.00000000%	0.00000000%	1590 Sandalwood Dr.	Dunedin	FL	34698	
7	Unleased Mineral Interest	Linda Eddy and James Eddy, her husband****	N	0.00095663	*0.00581728	*0.00075451%	43-00068.000	Washington	Belmont	0.00000000%	0.00000000%	0.00000000%	0.00000000%	0.00000000%	3150 Rosemary Dr.	Largo	FL	33770	
7	Unleased Mineral Interest	James Robert Phillips II****	N	0.00063776	*0.00387819	*0.00050301%	43-00068.000	Washington	Belmont	0.00000000%	0.00000000%	0.00000000%	0.00000000%	0.00000000%	120 Seik Rd.	Washington	PA	15301	
7	Unleased Mineral Interest	Lesley Ann Phillips Victoria****	N	0.00063776	*0.00387819	*0.00050301%	43-00068.000	Washington	Belmont	0.00000000%	0.00000000%	0.00000000%	0.00000000%	0.00000000%	340 Old Scales Rd.	Washington	PA	15301	
7	Unleased Mineral Interest	Kirk Russell Phillips and Amy L. Phillips, husband and wife****	N	0.00063776	*0.00387819	*0.00050301%	43-00068.000	Washington	Belmont	0.00000000%	0.00000000%	0.00000000%	0.00000000%	0.00000000%	1230 Wilma St.	Washington	PA	15301	Name Update
7	Unleased Mineral Interest	Richard L. Kurth, single****	N	0.00382653	*0.02326913	*0.00301803%	43-00068.000	Washington	Belmont	0.00000000%	0.00000000%	0.00000000%	0.00000000%	0.00000000%	60 N. Beretania St. Apt. 15	Honolulu	HI	96817	
7	Unleased Mineral Interest	Gary Cochran****	N	0.00047832	*0.00290864	*0.00037725%	43-00068.000	Washington	Belmont	0.00000000%	0.00000000%	0.00000000%	0.00000000%	0.00000000%	11543 Wilts Ln.	Medway	OH	45341	
7	Unleased Mineral Interest	Dennis Cochran****	N	0.00047832	*0.00290864	*0.00037725%	43-00068.000	Washington	Belmont	0.00000000%	0.00000000%	0.00000000%	0.00000000%	0.00000000%	4130 Abbeygate Dr.	Beavercreek	OH	45430	
7	Unleased Mineral Interest	Doug Cochran****	N	0.00047832	*0.00290864	*0.00037725%	43-00068.000	Washington	Belmont	0.00000000%	0.00000000%	0.00000000%	0.00000000%	0.00000000%	3720 Croftwood Ct.	Beavercreek	OH	45430	
7	Unleased Mineral Interest	Mark Cochran****	N	0.00047832	*0.00290864	*0.00037725%	43-00068.000	Washington	Belmont	0.00000000%	0.00000000%	0.00000000%	0.00000000%	0.00000000%	208 Snider Rd.	New Carlisle	OH	45344	

Exhibit A-2
All Mineral Owners in the proposed Camsky West (2021) Unit

TRACT NUMBER	LEASE ID NUMBER	MINERAL OWNER	LEASED Y/N	DECIMAL INTEREST IN TRACT	SURFACE ACRES IN UNIT	TRACT PARTICIPATION IN UNIT	TAX MAP PARCEL ID	TOWNSHIP	COUNTY	COMMITTED WORKING INTEREST PERCENTAGE	GULFPORT APPALACHIA WORKING INTEREST PERCENTAGE	RICE DRILLING D, LLC WORKING INTEREST PERCENTAGE	ASCENT RESOURCES - UTICA, LLC WORKING INTEREST PERCENTAGE	XTO ENERGY INC WORKING INTEREST PERCENTAGE	ADDRESS	CITY	STATE	ZIP	SUPPLEMENT 4/27/2021
7	Unleased Mineral Interest	Cevie Kirkland, widow****	N	0.00095663	*0.00581728	*0.00075451%	43-00068.000	Washington	Belmont	0.00000000%	0.00000000%	0.00000000%	0.00000000%	0.00000000%	16190 E. Country VW	Claremore	OK	74017	
7	Unleased Mineral Interest	Brenda Kirkland, widow****	N	0.00095663	*0.00581728	*0.00075451%	43-00068.000	Washington	Belmont	0.00000000%	0.00000000%	0.00000000%	0.00000000%	0.00000000%	3635 E. Gandy Rd.	Bartow	FL	33830	
7	Unleased Mineral Interest	Ellen Tschappat, a widow****	N	0.00382653	*0.02326913	*0.00301803%	43-00068.000	Washington	Belmont	0.00000000%	0.00000000%	0.00000000%	0.00000000%	0.00000000%	1248 Ridgewood Rd.	Wadsworth	OH	44281	
7	Unleased Mineral Interest	Frances L. Lucas, widow****	N	0.00025510	*0.00155128	*0.00020120%	43-00068.000	Washington	Belmont	0.00000000%	0.00000000%	0.00000000%	0.00000000%	0.00000000%	46141 Belmont Centerville Rd.	Belmont	OH	43718	
7	Unleased Mineral Interest	Jeffrey Lucas and Mary Lucas, his wife****	N	0.00017007	*0.00103418	*0.00013413%	43-00068.000	Washington	Belmont	0.00000000%	0.00000000%	0.00000000%	0.00000000%	0.00000000%	500 S. Jefferson St.	Belmont	OH	43718	
7	Unleased Mineral Interest	Kevin Lucas****	N	0.00017007	*0.00103418	*0.00013413%	43-00068.000	Washington	Belmont	0.00000000%	0.00000000%	0.00000000%	0.00000000%	0.00000000%	42389 Leeward Rd	The Sea Ranch	CA	911505	
7	Unleased Mineral Interest	Terri A. Earliwine n/k/a Terri A. Lucas, divorced and not remarried****	N	0.00017007	*0.00103418	*0.00013413%	43-00068.000	Washington	Belmont	0.00000000%	0.00000000%	0.00000000%	0.00000000%	0.00000000%	59998 Armstrong Centerville Road	Jacobsburg	OH	43933	Name/Address Update
7	Unleased Mineral Interest	Brian Michael Delbridge****	N	0.00038265	*0.00232691	*0.00030180%	43-00068.000	Washington	Belmont	0.00000000%	0.00000000%	0.00000000%	0.00000000%	0.00000000%	Undetermined	Undetermined	Undetermined	Undetermined	Address Update
7	Unleased Mineral Interest	Denise C. Sramcik, unmarried****	N	0.00038265	*0.00232691	*0.00030180%	43-00068.000	Washington	Belmont	0.00000000%	0.00000000%	0.00000000%	0.00000000%	0.00000000%	64171 Morrison Rd.	Cambridge	OH	43725	
7	Unleased Mineral Interest	James Duane Kurth, divorced****	N	0.00076531	*0.00465383	*0.00060361%	43-00068.000	Washington	Belmont	0.00000000%	0.00000000%	0.00000000%	0.00000000%	0.00000000%	7660 Haas Rd.	Wooster	OH	44691	
7	Unleased Mineral Interest	William F. Kurth and Patricia Kurth, his wife****	N	0.00076531	*0.00465383	*0.00060361%	43-00068.000	Washington	Belmont	0.00000000%	0.00000000%	0.00000000%	0.00000000%	0.00000000%	64811 Campbell Johnson Rd.	Saint Clairsville	OH	43950	
7	Unleased Mineral Interest	Barbara Bostanic****	N	0.00076531	*0.00465383	*0.00060361%	43-00068.000	Washington	Belmont	0.00000000%	0.00000000%	0.00000000%	0.00000000%	0.00000000%	430 Ihrig Ave.	Wooster	OH	44691	
7	Unleased Mineral Interest	George W. Littleton, Jr., single****	N	0.00297619	*0.01809821	*0.00234736%	43-00068.000	Washington	Belmont	0.00000000%	0.00000000%	0.00000000%	0.00000000%	0.00000000%	58 E. 36th St.	Shadyside	OH	43947	
7	Unleased Mineral Interest	Susan Hankinson and Russell Hankinson, her husband****	N	0.00148810	*0.00904911	*0.00117368%	43-00068.000	Washington	Belmont	0.00000000%	0.00000000%	0.00000000%	0.00000000%	0.00000000%	405 Hankinson Ln. NE	Heath	OH	43056	
7	Unleased Mineral Interest	Judith A. Alonso and Robert A. Alonso II, her husband****	N	0.00148810	*0.00904911	*0.00117368%	43-00068.000	Washington	Belmont	0.00000000%	0.00000000%	0.00000000%	0.00000000%	0.00000000%	850 Country Club Rd.	Clarksburg	WV	26301	
7	Unleased Mineral Interest	Robert N. Archer and Nancy K. Archer, his wife****	N	0.00297619	*0.01809821	*0.00234736%	43-00068.000	Washington	Belmont	0.00000000%	0.00000000%	0.00000000%	0.00000000%	0.00000000%	69210 Bluebird Dr. 330	Saint Clairsville	OH	43950	
7	Unleased Mineral Interest	Ruth Ann Moffatt and Hugh Moffatt, her husband****	N	0.00446429	*0.02714732	*0.00352104%	43-00068.000	Washington	Belmont	0.00000000%	0.00000000%	0.00000000%	0.00000000%	0.00000000%	16 Edgewood Ct. 16	Simsbury	CT	06070	
7	Unleased Mineral Interest	Martha J. Osborne and Roscoe Osborne, her husband****	N	0.00446429	*0.02714732	*0.00352104%	43-00068.000	Washington	Belmont	0.00000000%	0.00000000%	0.00000000%	0.00000000%	0.00000000%	6101 Cumberland Falls Hwy. Apt. H	Corbin	KY	40701	
7	Unleased Mineral Interest	Lisa Jarosh and Michael Jarosh, her husband****	N	0.00297619	*0.01809821	*0.00234736%	43-00068.000	Washington	Belmont	0.00000000%	0.00000000%	0.00000000%	0.00000000%	0.00000000%	814 Irwin Dr.	Pittsburgh	PA	15236	
7	Unleased Mineral Interest	Betsy Chumich and Lew Chumich, her husband****	N	0.00297619	*0.01809821	*0.00234736%	43-00068.000	Washington	Belmont	0.00000000%	0.00000000%	0.00000000%	0.00000000%	0.00000000%	3715 E. Shady Glen Dr.	Boise	ID	83706	
7	Unleased Mineral Interest	Daniel Wood and Traci Wood, his wife****	N	0.00297619	*0.01809821	*0.00234736%	43-00068.000	Washington	Belmont	0.00000000%	0.00000000%	0.00000000%	0.00000000%	0.00000000%	1124 Green Wood Gln.	Edmond	OK	73025	
7	Unleased Mineral Interest	John L. Bailey and Margaret L. Bailey, husband and wife, By Margaret L. Bailey, POA****	N	0.00595238	*0.03619643	*0.00469472%	43-00068.000	Washington	Belmont	0.00000000%	0.00000000%	0.00000000%	0.00000000%	0.00000000%	P.O. Box 109	Nefs	OH	43940	
7	Unleased Mineral Interest	John W. Hinkle Sr.****	N	0.00595238	*0.03619643	*0.00469472%	43-00068.000	Washington	Belmont	0.00000000%	0.00000000%	0.00000000%	0.00000000%	0.00000000%	1065 Lamplighter Dr.	Grove City	OH	43123	
7	Unleased Mineral Interest	Stephanie Bailey, widow****	N	0.00595238	*0.03619643	*0.00469472%	43-00068.000	Washington	Belmont	0.00000000%	0.00000000%	0.00000000%	0.00000000%	0.00000000%	51781 Key Bellaire Rd.	Bellaire	OH	43906	
7	Unleased Mineral Interest	Shirley Greene Stewart, widow****	N	0.00148810	*0.00904911	*0.00117368%	43-00068.000	Washington	Belmont	0.00000000%	0.00000000%	0.00000000%	0.00000000%	0.00000000%	67761 Graham Rd.	Saint Clairsville	OH	43950	
7	Unleased Mineral Interest	Christy L. Moore a/k/a Christy Greene Moore and Edwin C. Moore, her husband****	N	0.00148810	*0.00904911	*0.00117368%	43-00068.000	Washington	Belmont	0.00000000%	0.00000000%	0.00000000%	0.00000000%	0.00000000%	65480 Garrett Hill Rd.	Saint Clairsville	OH	43950	
7	Unleased Mineral Interest	Doris E. Ogilbee Hammond, widow****	N	0.00074405	*0.00452455	*0.00058684%	43-00068.000	Washington	Belmont	0.00000000%	0.00000000%	0.00000000%	0.00000000%	0.00000000%	45010 Minerton Rd	Vinton	OH	45686	
7	Unleased Mineral Interest	Helen M. Ogilbee****	N	0.00074405	*0.00452455	*0.00058684%	43-00068.000	Washington	Belmont	0.00000000%	0.00000000%	0.00000000%	0.00000000%	0.00000000%	3514 Orchard Way	Powell	OH	43065	
7	Unleased Mineral Interest	Juliana Ogilbee a/k/a Judy Ogilbee****	N	0.00074405	*0.00452455	*0.00058684%	43-00068.000	Washington	Belmont	0.00000000%	0.00000000%	0.00000000%	0.00000000%	0.00000000%	3514 Orchard Way	Powell	OH	43065	Name Update
7	Unleased Mineral Interest	Carol Ann Sharpe Knight and Richard L. Knight, her husband****	N	0.00024802	*0.00150818	*0.00019561%	43-00068.000	Washington	Belmont	0.00000000%	0.00000000%	0.00000000%	0.00000000%	0.00000000%	7604 Ballou Rd.	Heath	OH	43056	

**Exhibit A-2
All Mineral Owners in the proposed Camsky West (2021) Unit**

TRACT NUMBER	LEASE ID NUMBER	MINERAL OWNER	LEASED Y/N	DECIMAL INTEREST IN TRACT	SURFACE ACRES IN UNIT	TRACT PARTICIPATION IN UNIT	TAX MAP PARCEL ID	TOWNSHIP	COUNTY	COMMITTED WORKING INTEREST PERCENTAGE	GULFPORT APPALACHIA WORKING INTEREST PERCENTAGE	RICE DRILLING D, LLC WORKING INTEREST PERCENTAGE	ASCENT RESOURCES - UTICA, LLC WORKING INTEREST PERCENTAGE	XTO ENERGY INC WORKING INTEREST PERCENTAGE	ADDRESS	CITY	STATE	ZIP	SUPPLEMENT 4/27/2021
7	Unleased Mineral Interest	Sandra Sue Largent, widow****	N	0.00024802	*0.00150818	*0.00019561%	43-00068.000	Washington	Belmont	0.00000000%	0.00000000%	0.00000000%	0.00000000%	0.00000000%	7604 Ballou Rd.	Heath	OH	43056	
7	Unleased Mineral Interest	Gerald Sharpe and Pearl Sharpe, his wife****	N	0.00024802	*0.00150818	*0.00019561%	43-00068.000	Washington	Belmont	0.00000000%	0.00000000%	0.00000000%	0.00000000%	0.00000000%	1117 Lakewood Dr.	Grayson	KY	41143	
7	Unleased Mineral Interest	Richard F. Ogilbee and Gloria S. Ogilbee, his wife****	N	0.00148810	*0.00904911	*0.00117368%	43-00068.000	Washington	Belmont	0.00000000%	0.00000000%	0.00000000%	0.00000000%	0.00000000%	3435 Morgan Center Rd.	Utica	OH	43080	
7	Unleased Mineral Interest	Marilyn Barker****	N	0.00148810	*0.00904911	*0.00117368%	43-00068.000	Washington	Belmont	0.00000000%	0.00000000%	0.00000000%	0.00000000%	0.00000000%	1800 Riverside Dr Apt 3409	Columbus	OH	43212	Address Update
7	Unleased Mineral Interest	Marvin R. Tarbet and Helen Tarbet, his wife****	N	0.02678571	*0.16288393	*0.02112624%	43-00068.000	Washington	Belmont	0.00000000%	0.00000000%	0.00000000%	0.00000000%	0.00000000%	108 Pine Ave. Apt. 102	Saint Clairsville	OH	43950	
7	Committed Working Interest	Gulfport Appalachia LLC**** Attn: Stuart McLain	N	0.02008929	0.12216295	0.01584468%	43-00068.000	Washington	Belmont	0.01584468%	0.01584468%	0.00000000%	0.00000000%	0.00000000%	3001 Quail Springs Parkway	Oklahoma City	OK	73134	
7	Unleased Mineral Interest	Aston A. Fallen****	N	0.00334821	*0.02036049	*0.00264078%	43-00068.000	Washington	Belmont	0.00000000%	0.00000000%	0.00000000%	0.00000000%	0.00000000%	Dunantring 8	Frankfurt am Main	Hesse, GERMANY	65936	
7	Unleased Mineral Interest	Arlene B. Fallen****	N	0.00334821	*0.02036049	*0.00264078%	43-00068.000	Washington	Belmont	0.00000000%	0.00000000%	0.00000000%	0.00000000%	0.00000000%	2424 San Marcos Ave.	San Diego	CA	92104	
7	L031971000	Nile E. Batman and Kathryn K. Batman Family Trust Under Agreement dated June 13, 2012, Kathryn K. Batman, Trustee****	Y	0.31250000	1.90031250	0.24647278%	43-00068.000	Washington	Belmont	0.24647278%	0.24647278%	0.00000000%	0.00000000%	0.00000000%	15720 Rusty Rd.	Spirit Lake	IA	53160	
7	L031971000	Nile E. Batman Irrevocable Trust Under Agreement June 13, 2012, effective February 22, 2019****	Y	0.31250000	1.90031250	0.24647278%	43-00068.000	Washington	Belmont	0.24647278%	0.24647278%	0.00000000%	0.00000000%	0.00000000%	15720 Rusty Rd.	Spirit Lake	IA	53160	
8	L005350000	Norma Jean McKeag and James S. McKeag, husband and wife	Y	1.00000000	10.49500000	1.36121390%	43-00169.000	Washington	Belmont	1.36121390%	0.70565329%	0.65556061%	0.00000000%	0.00000000%	3645 Township Road 411	Glenford	OH	43739	
9	L013557000	Daniel Fisher, Jr., and Lori Fisher, husband and wife, Joint Tenants with Right of Survivorship	Y	0.69000000	0.13800000	0.01789876%	43-00210.002	Washington	Belmont	0.01789876%	0.01789876%	0.00000000%	0.00000000%	0.00000000%	17748 Kinsman Road	Middlefield	OH	44062	
9	L013557000	Daniel Fisher, Sr., and Martha Fisher, husband and wife	Y	0.28000000	0.05600000	0.00726327%	43-00210.002	Washington	Belmont	0.00726327%	0.00726327%	0.00000000%	0.00000000%	0.00000000%	17748 Kinsman Road	Middlefield	OH	44062	
9	L013557000	Robert Fisher, Jr., and Nancy Fisher, husband and wife, Joint Tenants with Right of Survivorship	Y	0.03000000	0.00600000	0.00077821%	43-00210.002	Washington	Belmont	0.00077821%	0.00077821%	0.00000000%	0.00000000%	0.00000000%	17748 Kinsman Road	Middlefield	OH	44062	
10	L004148000	Mark D. Wagler and Ruby Wagler, husband and wife, for their joint lives, remainder to the survivor of them	Y	0.50000000	15.49750000	2.01004406%	43-00211.000	Washington	Belmont	2.01004406%	1.04200684%	0.96803722%	0.00000000%	0.00000000%	1783 Mission Road	York	SC	29745	
10	L004148000	Ronald E. McCrone and Kathleen McCrone, husband and wife, for their joint lives, remainder to the survivor of them	Y	0.50000000	15.49750000	2.01004406%	43-00211.000	Washington	Belmont	2.01004406%	1.04200684%	0.96803722%	0.00000000%	0.00000000%	529 Harper Road	York	SC	29745	
11	L027742000	Nathan S. Lloyd	Y	1.00000000	50.55700000	6.55730263%	43-00211.001	Washington	Belmont	6.55730263%	3.39930568%	3.15799695%	0.00000000%	0.00000000%	3128 Crescentview Drive	Massillon	OH	44646	
12	L031846000	Bounty Minerals, LLC Attn: Jon Brumley, Chief Executive Officer	Y	1.00000000	172.18100000	22.33207912%	43-00212.000	Washington	Belmont	22.33207912%	22.33207912%	0.00000000%	0.00000000%	0.00000000%	777 Main Street, Suite 850	Fort Worth	TX	76102	
13	Committed Working Interest	Titus R. McCrone	Y	1.00000000	2.14600000	0.27833874%	43-00212.001	Washington	Belmont	0.27833874%	0.00000000%	0.27833874%	0.00000000%	0.00000000%	10225 Middlebranch, N.E.	Hartsville	OH	44632	
14	Unleased Mineral Interest	Board of Commissioners of Belmont County, Ohio Attn: Matt Coffland, President; Mark A. Thomas, Vice-President; Ginny Favede, Commissioner	N	1.00000000	*3.86600000	*0.50142477%	43-00213.000	Washington	Belmont	0.00000000%	0.00000000%	0.00000000%	0.00000000%	0.00000000%	101 West Main Street	St. Clairsville	OH	43950	
15	L029288000	Nicholas Charles Strong****	Y	0.50000000	0.06150000	0.00797662%	43-00249.000	Washington	Belmont	0.00007977	0.00413508%	0.00384154%	0.00000000%	0.00000000%	57882 Rocky Fork Road	Jacobsburg	OH	43933	
15	L029948000	Keith E. Haight, divorced****	Y	0.00138889	0.00017083	0.00002216%	43-00249.000	Washington	Belmont	0.00002216%	0.00001149%	0.00001067%	0.00000000%	0.00000000%	20 Peal Dr.	Proctor	WV	26055	
15	L029681000	Steven B. Haight, divorced****	Y	0.00138889	0.00017083	0.00002216%	43-00249.000	Washington	Belmont	0.00002216%	0.00001149%	0.00001067%	0.00000000%	0.00000000%	58 Peal Drive	Proctor	WV	26055	
15	L029408000	Joseph M. Haight, divorced****	Y	0.00138889	0.00017083	0.00002216%	43-00249.000	Washington	Belmont	0.00002216%	0.00001149%	0.00001067%	0.00000000%	0.00000000%	240 Peal Dr.	Proctor	WV	26055	
15	L029397000	Carolyn S. Zeppuhar, widow****	Y	0.00138889	0.00017083	0.00002216%	43-00249.000	Washington	Belmont	0.00002216%	0.00001149%	0.00001067%	0.00000000%	0.00000000%	61 Orchard Drive	New Martinsville	WV	26155	

Exhibit A-2
All Mineral Owners in the proposed Camsky West (2021) Unit

TRACT NUMBER	LEASE ID NUMBER	MINERAL OWNER	LEASED Y/N	DECIMAL INTEREST IN TRACT	SURFACE ACRES IN UNIT	TRACT PARTICIPATION IN UNIT	TAX MAP PARCEL ID	TOWNSHIP	COUNTY	COMMITTED WORKING INTEREST PERCENTAGE	GULFPORT APPALACHIA WORKING INTEREST PERCENTAGE	RICE DRILLING D, LLC WORKING INTEREST PERCENTAGE	ASCENT RESOURCES - UTICA, LLC WORKING INTEREST PERCENTAGE	XTO ENERGY INC WORKING INTEREST PERCENTAGE	ADDRESS	CITY	STATE	ZIP	SUPPLEMENT 4/27/2021
15	L029804000	Marie Scott and Robert Scott, her husband****	Y	0.00138889	0.00017083	0.00002216%	43-00249.000	Washington	Belmont	0.00002216%	0.00001149%	0.00001067%	0.00000000%	0.00000000%	156 Maple Avenue	New Martinsville	WV	26155	
15	L029679000	Anita I. Lawler and John H. Lawler, husband and wife****	Y	0.00138889	0.00017083	0.00002216%	43-00249.000	Washington	Belmont	0.00002216%	0.00001149%	0.00001067%	0.00000000%	0.00000000%	14142 State Route 41	West Union	OH	45693	
15	L028730000	Phyllis E. Haight, widow****	Y	0.00833333	0.00102500	0.00013294%	43-00249.000	Washington	Belmont	0.00013294%	0.00006892%	0.00006403%	0.00000000%	0.00000000%	46816 E Captina Highway Road	Alledonia	OH	43902	
15	L028674000	Phyllis Lee Haight, single****	Y	0.00833333	0.00102500	0.00013294%	43-00249.000	Washington	Belmont	0.00013294%	0.00006892%	0.00006403%	0.00000000%	0.00000000%	201 Lakeside Drive, Apt. 48	New Concord	OH	43762	
15	L028673000	Marcia K. Haight, single****	Y	0.00833333	0.00102500	0.00013294%	43-00249.000	Washington	Belmont	0.00013294%	0.00006892%	0.00006403%	0.00000000%	0.00000000%	202 E South Street Rear	Barnesville	OH	43713	
15	L028702000	Mary R. Goff, widow****	Y	0.00277778	0.00034167	0.00004431%	43-00249.000	Washington	Belmont	0.00004431%	0.00002297%	0.00002134%	0.00000000%	0.00000000%	5601 Cloverland Drive, Apt #118	Brentwood	TN	37027	
15	L029324000	Nelson D. Goff, widower****	Y	0.00277778	0.00034167	0.00004431%	43-00249.000	Washington	Belmont	0.00004431%	0.00002297%	0.00002134%	0.00000000%	0.00000000%	112 Patti Lane	Saint Clairsville	OH	43950	
15	L028676000	Roscoe K. Goff and Bonnie J. Goff, his wife****	Y	0.00277778	0.00034167	0.00004431%	43-00249.000	Washington	Belmont	0.00004431%	0.00002297%	0.00002134%	0.00000000%	0.00000000%	114 Carrie Street, PO Box 125	Powhatan Point	OH	43942	
15	L028661000	Douglas K. Goff and Carolyn M. Goff****	Y	0.00277778	0.00034167	0.00004431%	43-00249.000	Washington	Belmont	0.00004431%	0.00002297%	0.00002134%	0.00000000%	0.00000000%	53348 E. Captina Highway	Powhatan Point	OH	43942	
15	L029437000	Ethel M. Perkins, widow****	Y	0.00277778	0.00034167	0.00004431%	43-00249.000	Washington	Belmont	0.00004431%	0.00002297%	0.00002134%	0.00000000%	0.00000000%	700 Trabar Drive, Apt 21	Saint Clairsville	OH	43950	
15	L028728000	Weltha Baker, widow****	Y	0.00277778	0.00034167	0.00004431%	43-00249.000	Washington	Belmont	0.00004431%	0.00002297%	0.00002134%	0.00000000%	0.00000000%	56622 Winding Hill Road	Bellaire	OH	43906	
15	L029375000	H. Eileen Trigg, widow****	Y	0.00833333	0.00102500	0.00013294%	43-00249.000	Washington	Belmont	0.00013294%	0.00006892%	0.00006403%	0.00000000%	0.00000000%	48243 Main Street	Jacobsburg	OH	43933	
15	Unleased Mineral Interest	Hank B. Dierkes****	N	0.00092593	*0.00011389	*0.00001477%	43-00249.000	Washington	Belmont	0.00000000%	0.00000000%	0.00000000%	0.00000000%	0.00000000%	157 Riverview Road	Powhatan Point	OH	43942	
15	Unleased Mineral Interest	Nita E. Wiley****	N	0.00092593	*0.00011389	*0.00001477%	43-00249.000	Washington	Belmont	0.00000000%	0.00000000%	0.00000000%	0.00000000%	0.00000000%	200 Neff Street	Powhatan Point	OH	43942	
15	Unleased Mineral Interest	Sheila D. Kernik****	N	0.00092593	*0.00011389	*0.00001477%	43-00249.000	Washington	Belmont	0.00000000%	0.00000000%	0.00000000%	0.00000000%	0.00000000%	368 Highway 7 North	Powhatan Point	OH	43942	
15	L029410000	James W. McGee and Beth Ann McGee, his wife****	Y	0.00277778	0.00034167	0.00004431%	43-00249.000	Washington	Belmont	0.00004431%	0.00002297%	0.00002134%	0.00000000%	0.00000000%	89 Mellott St.	Powhatan Point	OH	43942	
15	L029411000	Pamela McVey, divorced****	Y	0.00277778	0.00034167	0.00004431%	43-00249.000	Washington	Belmont	0.00004431%	0.00002297%	0.00002134%	0.00000000%	0.00000000%	99 Main St.	Powhatan Point	OH	43942	
15	L030036000	Helen J. Kocher****	Y	0.00833333	0.00102500	0.00013294%	43-00249.000	Washington	Belmont	0.00013294%	0.00006892%	0.00006403%	0.00000000%	0.00000000%	50230 Dover Ridge Rd.	Powhatan Point	OH	43942	
15	L029561000	Lorraine Kay Vito, divorced****	Y	0.00416667	0.00051250	0.00006647%	43-00249.000	Washington	Belmont	0.00006647%	0.00003446%	0.00003201%	0.00000000%	0.00000000%	200 Andrews Way, Apt. 204	South Windsor	CT	06074	
15	Unleased Mineral Interest	Lisa Marie Calloway****	N	0.00416667	*0.00051250	*0.00006647%	43-00249.000	Washington	Belmont	0.00000000%	0.00000000%	0.00000000%	0.00000000%	0.00000000%	908 Dover Pass, Apt. 22307	Cedar Park	TX	78613	
15	L029612000	James A. Margraf, single****	Y	0.00694444	0.00085417	0.00011079%	43-00249.000	Washington	Belmont	0.00011079%	0.00005743%	0.00005335%	0.00000000%	0.00000000%	35990 Big Trout Road	Hebo	OR	97122	
15	L029393000	Alexis M. Ellis and Steven L. Ellis, her husband****	Y	0.00694444	0.00085417	0.00011079%	43-00249.000	Washington	Belmont	0.00011079%	0.00005743%	0.00005335%	0.00000000%	0.00000000%	4173 East Alsea Hwy., Unit D	Waldport	OR	97394	
15	L030887000	Eugene Glover and Sandra Glover, husband and wife****	Y	0.00173611	0.00021354	0.00002770%	43-00249.000	Washington	Belmont	0.00002770%	0.00001436%	0.00001334%	0.00000000%	0.00000000%	31999 Magnolia Ln	Avon Lake	OH	44012	
15	L030887000	Aaron Glover and Holly Glover, husband and wife****	Y	0.00173611	0.00021354	0.00002770%	43-00249.000	Washington	Belmont	0.00002770%	0.00001436%	0.00001334%	0.00000000%	0.00000000%	4326 Knickerbocker Rd	Sheffield Lake	OH	44054	
15	L030887000	Adrian Glover and Danielle Glover, husband and wife****	Y	0.00173611	0.00021354	0.00002770%	43-00249.000	Washington	Belmont	0.00002770%	0.00001436%	0.00001334%	0.00000000%	0.00000000%	36815 Chestnut Ridge Rd	North Ridgeville	OH	44039	
15	Unleased Mineral Interest	Phillip E. Fine, single****	N	0.00173611	*0.00021354	*0.00002770%	43-00249.000	Washington	Belmont	0.00000000%	0.00000000%	0.00000000%	0.00000000%	0.00000000%	12827 Fruitside Road	Cleveland	OH	44125	
15	Unleased Mineral Interest	Candy R. Cameron and Walter L. Cameron, wife and husband****	N	0.00173611	*0.00021354	*0.00002770%	43-00249.000	Washington	Belmont	0.00000000%	0.00000000%	0.00000000%	0.00000000%	0.00000000%	8213 Greenlawn Avenue	Cleveland	OH	44129	

Exhibit A-2
All Mineral Owners in the proposed Camsky West (2021) Unit

TRACT NUMBER	LEASE ID NUMBER	MINERAL OWNER	LEASED Y/N	DECIMAL INTEREST IN TRACT	SURFACE ACRES IN UNIT	TRACT PARTICIPATION IN UNIT	TAX MAP PARCEL ID	TOWNSHIP	COUNTY	COMMITTED WORKING INTEREST PERCENTAGE	GULFPORT APPALACHIA WORKING INTEREST PERCENTAGE	RICE DRILLING D, LLC WORKING INTEREST PERCENTAGE	ASCENT RESOURCES - UTICA, LLC WORKING INTEREST PERCENTAGE	XTO ENERGY INC WORKING INTEREST PERCENTAGE	ADDRESS	CITY	STATE	ZIP	SUPPLEMENT 4/27/2021
15	Unleased Mineral Interest	Wayne E. Glover, single****	N	0.00173611	*0.00021354	*0.00002770%	43-00249.000	Washington	Belmont	0.00000000%	0.00000000%	0.00000000%	0.00000000%	0.00000000%	4323 W 57th Street	Cleveland	OH	44125	
15	Unleased Mineral Interest	Patricia Glover Schroeder****	N	0.00520833	*0.00064063	*0.00008309%	43-00249.000	Washington	Belmont	0.00000000%	0.00000000%	0.00000000%	0.00000000%	0.00000000%	Undetermined	Undetermined	Undetermined	Undetermined	
15	Unleased Mineral Interest	Albert Wayne Glover and Patricia Ann Glover, husband and wife****	N	0.00520833	*0.00064063	*0.00008309%	43-00249.000	Washington	Belmont	0.00000000%	0.00000000%	0.00000000%	0.00000000%	0.00000000%	11973 Woodland Ridge Circle	South Lyon	MI	48178	
15	Unleased Mineral Interest	Helen M. Schneider Glover, her unknown successors, heirs and assigns****	N	0.00694444	*0.00085417	*0.00011079%	43-00249.000	Washington	Belmont	0.00000000%	0.00000000%	0.00000000%	0.00000000%	0.00000000%	22050 Mastick Road	Fairview Park	OH	44126	
15	L030142000	Deborah L. Stollings and Mark E. Stollings, wife and husband****	Y	0.00231481	0.00028472	0.00003693%	43-00249.000	Washington	Belmont	0.00003693%	0.00001914%	0.00001778%	0.00000000%	0.00000000%	6643 Hawthorne Drive	Brecksville	OH	44141	
15	Unleased Mineral Interest	Cheryl Fell****	N	0.00231481	*0.00028472	*0.00003693%	43-00249.000	Washington	Belmont	0.00000000%	0.00000000%	0.00000000%	0.00000000%	0.00000000%	1207 North Ave.	Parma	OH	44134	
15	Unleased Mineral Interest	Larry J. Fell and Sharon Fell, husband and wife****	N	0.00231481	*0.00028472	*0.00003693%	43-00249.000	Washington	Belmont	0.00000000%	0.00000000%	0.00000000%	0.00000000%	0.00000000%	8539 Broadview Road	Broadview Heights	OH	44147	
15	Unleased Mineral Interest	Ralph D. Glover, his unknown successors, heirs and assigns****	N	0.02083333	*0.00256250	*0.00033266%	43-00249.000	Washington	Belmont	0.00000000%	0.00000000%	0.00000000%	0.00000000%	0.00000000%	Undetermined	Undetermined	Undetermined	Undetermined	
15	L029682000	Arthur D. Margraf and Anita L. Margraf, husband and wife****	Y	0.00694444	0.00085417	0.00011079%	43-00249.000	Washington	Belmont	0.00011079%	0.00005743%	0.00005335%	0.00000000%	0.00000000%	8138 Lewis River Rd.	Ariel	WA	98603	
15	L030152000	Maureen Kressin and Brian Kressin, her husband****	Y	0.00057870	0.00007118	0.00000923%	43-00249.000	Washington	Belmont	0.00000923%	0.00000479%	0.00000445%	0.00000000%	0.00000000%	12113 Sudbury Court	Clarksville	MD	21029	
15	Unleased Mineral Interest	Robert Lonchor and Natalie Lonchor, his wife****	N	0.00057870	*0.00007118	*0.00000923%	43-00249.000	Washington	Belmont	0.00000000%	0.00000000%	0.00000000%	0.00000000%	0.00000000%	9121 Woodbridge Road	Mentor	OH	44060	
15	L029785000	Lisa Lonchor, single****	Y	0.00057870	0.00007118	0.00000923%	43-00249.000	Washington	Belmont	0.00000923%	0.00000479%	0.00000445%	0.00000000%	0.00000000%	4303 E. Cactus Rd., Apt. 342	Phoenix	AZ	85032	
15	L029779000	Stephen J. Lonchor, single****	Y	0.00057870	0.00007118	0.00000923%	43-00249.000	Washington	Belmont	0.00000923%	0.00000479%	0.00000445%	0.00000000%	0.00000000%	4895 Glen Lodge	Mentor	OH	44060	
15	L029807000	Mary J. Rodriguez f/k/a Mary McFadden and Ray Rodriguez, her husband****	Y	0.00092593	0.00011389	0.00001477%	43-00249.000	Washington	Belmont	0.00001477%	0.00000766%	0.00000711%	0.00000000%	0.00000000%	4483 West 30th Street	Cleveland	OH	44109	
15	Unleased Mineral Interest	Darlene Dunn****	N	0.00092593	*0.00011389	*0.00001477%	43-00249.000	Washington	Belmont	0.00000000%	0.00000000%	0.00000000%	0.00000000%	0.00000000%	5520 Broadview Road	Parma	OH	44134	
15	L030394000	Diana Snow, divorced****	Y	0.00092593	0.00011389	0.00001477%	43-00249.000	Washington	Belmont	0.00001477%	0.00000766%	0.00000711%	0.00000000%	0.00000000%	8354 Russell Lane	Cleveland	OH	44144	
15	L029811000	Kenneth C. Glover and Mary Jo Glover, his wife****	Y	0.00092593	0.00011389	0.00001477%	43-00249.000	Washington	Belmont	0.00001477%	0.00000766%	0.00000711%	0.00000000%	0.00000000%	18326 Homeway Road	Cleveland	OH	44135	
15	Unleased Mineral Interest	Terry Holden, single****	N	0.00092593	*0.00011389	*0.00001477%	43-00249.000	Washington	Belmont	0.00000000%	0.00000000%	0.00000000%	0.00000000%	0.00000000%	3323 West 25th, #207	Cleveland	OH	44109	
15	L029801000	Jill L. Thorngate and Roger E. Thorngate, her husband****	Y	0.08333333	0.01025000	0.00132944%	43-00249.000	Washington	Belmont	0.00132944%	0.00068918%	0.00064026%	0.00000000%	0.00000000%	37 Pleasant Drive	Wheeling	WV	26003	
15	L028700000	Lewis E. Thomas and Patricia Thomas, his wife****	Y	0.02777778	0.00341667	0.00044315%	43-00249.000	Washington	Belmont	0.00044315%	0.00022973%	0.00021342%	0.00000000%	0.00000000%	6293 Germano Road SE	Carrollton	OH	44615	
15	L029478000	Dennie C. Hansard, single****	Y	0.00694444	0.00085417	0.00011079%	43-00249.000	Washington	Belmont	0.00011079%	0.00005743%	0.00005335%	0.00000000%	0.00000000%	470 Walnut St.	Shafter	CA	92363	
15	L029428000	Charlene D. Maxey and Jeffrey Maxey, her husband****	Y	0.00694444	0.00085417	0.00011079%	43-00249.000	Washington	Belmont	0.00011079%	0.00005743%	0.00005335%	0.00000000%	0.00000000%	P.O. Box 8983	Mammoth Lakes	CA	93546	
15	L028705000	Tami K. Weston and John R. Weston, her husband****	Y	0.02777778	0.00341667	0.00044315%	43-00249.000	Washington	Belmont	0.00044315%	0.00022973%	0.00021342%	0.00000000%	0.00000000%	501 Mustang Dr.	Bear River	WY	82930	
15	L029695000	Cecil Townsend, widower****	Y	0.00694444	0.00085417	0.00011079%	43-00249.000	Washington	Belmont	0.00011079%	0.00005743%	0.00005335%	0.00000000%	0.00000000%	1220 SW 33rd St.	Oklahoma City	OK	73109	
15	L029680000	Phyllis Ruppert, widow****	Y	0.00694444	0.00085417	0.00011079%	43-00249.000	Washington	Belmont	0.00011079%	0.00005743%	0.00005335%	0.00000000%	0.00000000%	2214 East Ave.	Akron	OH	44314	

Exhibit A-2
All Mineral Owners in the proposed Camsky West (2021) Unit

TRACT NUMBER	LEASE ID NUMBER	MINERAL OWNER	LEASED Y/N	DECIMAL INTEREST IN TRACT	SURFACE ACRES IN UNIT	TRACT PARTICIPATION IN UNIT	TAX MAP PARCEL ID	TOWNSHIP	COUNTY	COMMITTED WORKING INTEREST PERCENTAGE	GULFPORT APPALACHIA WORKING INTEREST PERCENTAGE	RICE DRILLING D, LLC WORKING INTEREST PERCENTAGE	ASCENT RESOURCES - UTICA, LLC WORKING INTEREST PERCENTAGE	XTO ENERGY INC WORKING INTEREST PERCENTAGE	ADDRESS	CITY	STATE	ZIP	SUPPLEMENT 4/27/2021
15	L029477000	Starling E. Boston, Jr. and Deanna Boston, his wife****	Y	0.00694444	0.00085417	0.00011079%	43-00249.000	Washington	Belmont	0.00011079%	0.00005743%	0.00005335%	0.00000000%	0.00000000%	58451 Ramsey Ridge Road	Jacobsburg	OH	43933	
15	Unleased Mineral Interest	Eddie Paul Boston and Zelda Irene Boston, husband and wife****	N	0.00694444	*0.00085417	*0.00011079%	43-00249.000	Washington	Belmont	0.00000000%	0.00000000%	0.00000000%	0.00000000%	0.00000000%	54641 Belmont Ridge Road	Beallsville	OH	43716	
15	L029431000	Monica Lee DaRe and Richard L. DaRe Sr., her husband****	Y	0.00694444	0.00085417	0.00011079%	43-00249.000	Washington	Belmont	0.00011079%	0.00005743%	0.00005335%	0.00000000%	0.00000000%	1207 Woodbrook Circle West, Unit D	Columbus	OH	43223	
15	L029458000	Juanita Milhoan and David M. Milhoan, her husband****	Y	0.01041667	0.00128125	0.00016618%	43-00249.000	Washington	Belmont	0.00016618%	0.00008615%	0.00008003%	0.00000000%	0.00000000%	739 Kolpwood Ave. NW	Massillon	OH	44646	
15	L029781000	Bonnie Angel and Frederick C. Angel, wife and husband****	Y	0.01041667	0.00128125	0.00016618%	43-00249.000	Washington	Belmont	0.00016618%	0.00008615%	0.00008003%	0.00000000%	0.00000000%	11305 Ivory Oak Street	Live Oak	TX	78233	
15	L029786000	Vicki S. Hopkins and Stephen W. Hopkins, her husband****	Y	0.02083333	0.00256250	0.00033236%	43-00249.000	Washington	Belmont	0.00033236%	0.00017230%	0.00016006%	0.00000000%	0.00000000%	3082 Broad Vista Street NW	Uniontown	OH	44685	
15	L029427000	Glenn R. Goddard, Jr. and Alice Goddard, his wife****	Y	0.00694444	0.00085417	0.00011079%	43-00249.000	Washington	Belmont	0.00011079%	0.00005743%	0.00005335%	0.00000000%	0.00000000%	24732 Lashley Road	Senecaville	OH	43780	
15	L029432000	Dennis K. Goddard and Melissa A. Goddard, his wife****	Y	0.00694444	0.00085417	0.00011079%	43-00249.000	Washington	Belmont	0.00011079%	0.00005743%	0.00005335%	0.00000000%	0.00000000%	48140 Main Street	Jacobsburg	OH	43933	
15	L029778000	Becky Rogalski and Michael C. Rogalski, wife and husband****	Y	0.00173611	0.00021354	0.00002770%	43-00249.000	Washington	Belmont	0.00002770%	0.00001436%	0.00001334%	0.00000000%	0.00000000%	32 Live Oak Court	Westminster	MD	21158	
15	L030037000	Kimberly Dawn Goddard, single****	Y	0.00173611	0.00021354	0.00002770%	43-00249.000	Washington	Belmont	0.00002770%	0.00001436%	0.00001334%	0.00000000%	0.00000000%	48850 Jug Run Road	Saint Clairsville	OH	43950	
15	L029803000	Michael Goddard and Christian Goddard, his wife****	Y	0.00173611	0.00021354	0.00002770%	43-00249.000	Washington	Belmont	0.00002770%	0.00001436%	0.00001334%	0.00000000%	0.00000000%	105 Breezy Acres	Saint Clairsville	OH	43950	
15	L030038000	Justin M. Goddard, single****	Y	0.00173611	0.00021354	0.00002770%	43-00249.000	Washington	Belmont	0.00002770%	0.00001436%	0.00001334%	0.00000000%	0.00000000%	305 North Main Street	Woodsfield	OH	43793	
15	L028701000	Sharon M. DiSantis and Mark A. DiSantis Sr., her husband****	Y	0.01388889	0.00170833	0.00022157%	43-00249.000	Washington	Belmont	0.00022157%	0.00011486%	0.00010671%	0.00000000%	0.00000000%	57900 Armstrong Centerville Rd	Jacobsburg	OH	43933	
15	L028643000	Doris M. Milhoan, widow****	Y	0.01388889	0.00170833	0.00022157%	43-00249.000	Washington	Belmont	0.00022157%	0.00011486%	0.00010671%	0.00000000%	0.00000000%	57931 Armstrong Centerville Rd	Jacobsburg	OH	43933	
15	L028675000	Bruce M. Dornon and Glenda L. Dornon, his wife****	Y	0.01388889	0.00170833	0.00022157%	43-00249.000	Washington	Belmont	0.00022157%	0.00011486%	0.00010671%	0.00000000%	0.00000000%	59065 Armstrong Centerville Rd	Jacobsburg	OH	43933	
15	L028686000	Flora M. Earliwine and Harold F. Earliwine, her husband****	Y	0.01388889	0.00170833	0.00022157%	43-00249.000	Washington	Belmont	0.00022157%	0.00011486%	0.00010671%	0.00000000%	0.00000000%	48280 National Road West	Saint Clairsville	OH	43950	
15	L029448000	Melissa Sue McCann Heath, nka Melissa Sue Heath and Gary D. Heath, her husband****	Y	0.00198413	0.00024405	0.00003165%	43-00249.000	Washington	Belmont	0.00003165%	0.00001641%	0.00001524%	0.00000000%	0.00000000%	61550 Clegg Road	Jacobsburg	OH	43933	
15	L029974000	Brenda Marlene McCann Heath and Jeffrey D. Heath, wife and husband****	Y	0.00198413	0.00024405	0.00003165%	43-00249.000	Washington	Belmont	0.00003165%	0.00001641%	0.00001524%	0.00000000%	0.00000000%	61122 Washington St	Jacobsburg	OH	43933	
15	L029409000	Steven George McCann and Penny McCann, his wife****	Y	0.00198413	0.00024405	0.00003165%	43-00249.000	Washington	Belmont	0.00003165%	0.00001641%	0.00001524%	0.00000000%	0.00000000%	1014 Alexis High Shoals Road	Dallas	NC	28034	
15	L028704000	Heather Lynn McCann Wesley and James L. Wesley, wife and husband****	Y	0.00198413	0.00024405	0.00003165%	43-00249.000	Washington	Belmont	0.00003165%	0.00001641%	0.00001524%	0.00000000%	0.00000000%	4440 Johnstown Utica Road NE	Utica	OH	43080	
15	L029440000	Misty Kilmer fka Misty Monahan and Joseph Kilmer, her husband****	Y	0.00198413	0.00024405	0.00003165%	43-00249.000	Washington	Belmont	0.00003165%	0.00001641%	0.00001524%	0.00000000%	0.00000000%	4716 Cedar Pass Drive	Hope Mills	NC	28348	
15	L029470000	Christy Joy Brown, a widow, fka Christy Taylor fka Christy Monahan****	Y	0.00198413	0.00024405	0.00003165%	43-00249.000	Washington	Belmont	0.00003165%	0.00001641%	0.00001524%	0.00000000%	0.00000000%	41267 Brown Road	Bethesda	OH	43719	
15	L029693000	April Monahan nka April Burrows and Nathan L. Burrows, wife and husband****	Y	0.00198413	0.00024405	0.00003165%	43-00249.000	Washington	Belmont	0.00003165%	0.00001641%	0.00001524%	0.00000000%	0.00000000%	7815 Sutter Road	Greensboro	NC	27455	
15	L028678000	Peter Lamber****	Y	0.01388889	0.00170833	0.00022157%	43-00249.000	Washington	Belmont	0.00022157%	0.00011486%	0.00010671%	0.00000000%	0.00000000%	2406 Spring Creek Drive	Austin	TX	78704	
16	Uncommitted Working Interest	Diana Sue Graham****	Y	0.16666667	**4.63733333	**0.60146761%	43-00249.001	Washington	Belmont	0.00000000%	0.00000000%	0.00000000%	**0.57139423%	**0.03007338%	51585 Warren Hill Road	Jacobsburg	OH	43933	
16	Uncommitted Working Interest	Henry L. Holt, Jr. and Sherry A. Holt, his wife****	Y	0.16666667	**4.63733333	**0.60146761%	43-00249.001	Washington	Belmont	0.00000000%	0.00000000%	0.00000000%	**0.57139423%	**0.03007338%	72248 Flushing Holloway Road	Flushing	OH	43977	
16	Uncommitted Working Interest	Timothy S. Holt****	Y	0.16666667	**4.63733333	**0.60146761%	43-00249.001	Washington	Belmont	0.00000000%	0.00000000%	0.00000000%	**0.57139423%	**0.03007338%	104 York Street	Powhatan Point	OH	43942	
16	L029948000	Keith E. Haight, divorced****	Y	0.00138889	0.03864444	0.00501223%	43-00249.001	Washington	Belmont	0.00501223%	0.00259834%	0.00241389%	0.00000000%	0.00000000%	20 Peal Dr.	Proctor	WV	26055	
16	L029681000	Steven B. Haight, divorced****	Y	0.00138889	0.03864444	0.00501223%	43-00249.001	Washington	Belmont	0.00501223%	0.00259834%	0.00241389%	0.00000000%	0.00000000%	58 Peal Drive	Proctor	WV	26055	
16	L029408000	Joseph M. Haight, divorced****	Y	0.00138889	0.03864444	0.00501223%	43-00249.001	Washington	Belmont	0.00501223%	0.00259834%	0.00241389%	0.00000000%	0.00000000%	240 Peal Dr.	Proctor	WV	26055	
16	L029397000	Carolyn S. Zeppuhar, widow****	Y	0.00138889	0.03864444	0.00501223%	43-00249.001	Washington	Belmont	0.00501223%	0.00259834%	0.00241389%	0.00000000%	0.00000000%	61 Orchard Drive	New Martinsville	WV	26155	

Exhibit A-2
All Mineral Owners in the proposed Camsky West (2021) Unit

TRACT NUMBER	LEASE ID NUMBER	MINERAL OWNER	LEASED Y/N	DECIMAL INTEREST IN TRACT	SURFACE ACRES IN UNIT	TRACT PARTICIPATION IN UNIT	TAX MAP PARCEL ID	TOWNSHIP	COUNTY	COMMITTED WORKING INTEREST PERCENTAGE	GULFPORT APPALACHIA WORKING INTEREST PERCENTAGE	RICE DRILLING D, LLC WORKING INTEREST PERCENTAGE	ASCENT RESOURCES - UTICA, LLC WORKING INTEREST PERCENTAGE	XTO ENERGY INC WORKING INTEREST PERCENTAGE	ADDRESS	CITY	STATE	ZIP	SUPPLEMENT 4/27/2021
16	L029804000	Marie Scott and Robert Scott, her husband****	Y	0.00138889	0.03864444	0.00501223%	43-00249.001	Washington	Belmont	0.00501223%	0.00259834%	0.00241389%	0.00000000%	0.00000000%	156 Maple Avenue	New Martinsville	WV	26155	
16	L029679000	Anita I. Lawler and John H. Lawler, husband and wife****	Y	0.00138889	0.03864444	0.00501223%	43-00249.001	Washington	Belmont	0.00501223%	0.00259834%	0.00241389%	0.00000000%	0.00000000%	14142 State Route 41	West Union	OH	45693	
16	L028730000	Phyllis E. Haight, widow****	Y	0.00833333	0.23186667	0.03007338%	43-00249.001	Washington	Belmont	0.03007338%	0.01559004%	0.01448334%	0.00000000%	0.00000000%	46816 E Captina Highway Road	Alledonia	OH	43902	
16	L028674000	Phyllis L. Haight, single****	Y	0.00833333	0.23186667	0.03007338%	43-00249.001	Washington	Belmont	0.03007338%	0.01559004%	0.01448334%	0.00000000%	0.00000000%	201 Lakeside Drive, Apt. 48	New Concord	OH	43762	
16	L028673000	Marcia K. Haight, single****	Y	0.00833333	0.23186667	0.03007338%	43-00249.001	Washington	Belmont	0.03007338%	0.01559004%	0.01448334%	0.00000000%	0.00000000%	202 E South Street Rear	Barnesville	OH	43713	
16	L028702000	Mary R. Goff, widow****	Y	0.00277778	0.07728889	0.01002446%	43-00249.001	Washington	Belmont	0.01002446%	0.00519668%	0.00482778%	0.00000000%	0.00000000%	5601 Cloverland Drive, Apt #118	Brentwood	TN	37027	
16	L029324000	Nelson D. Goff, widower****	Y	0.00277778	0.07728889	0.01002446%	43-00249.001	Washington	Belmont	0.01002446%	0.00519668%	0.00482778%	0.00000000%	0.00000000%	112 Patti Lane	Saint Clairsville	OH	43950	
16	L028676000	Roscoe K. Goff and Bonnie J. Goff, his wife****	Y	0.00277778	0.07728889	0.01002446%	43-00249.001	Washington	Belmont	0.01002446%	0.00519668%	0.00482778%	0.00000000%	0.00000000%	114 Carrie Street, PO Box 125	Powhatan Point	OH	43942	
16	L028661000	Douglas K. Goff and Carolyn M. Goff****	Y	0.00277778	0.07728889	0.01002446%	43-00249.001	Washington	Belmont	0.01002446%	0.00519668%	0.00482778%	0.00000000%	0.00000000%	53348 E. Captina Highway	Powhatan Point	OH	43942	
16	L029437000	Ethel M. Perkins, widow****	Y	0.00277778	0.07728889	0.01002446%	43-00249.001	Washington	Belmont	0.01002446%	0.00519668%	0.00482778%	0.00000000%	0.00000000%	700 Trabar Drive, Apt 21	Saint Clairsville	OH	43950	
16	L028728000	Weltha Baker, widow****	Y	0.00277778	0.07728889	0.01002446%	43-00249.001	Washington	Belmont	0.01002446%	0.00519668%	0.00482778%	0.00000000%	0.00000000%	56622 Winding Hill Road	Bellaire	OH	43906	
16	L029375000	H. Eileen Trigg, widow****	Y	0.00833333	0.23186667	0.03007338%	43-00249.001	Washington	Belmont	0.03007338%	0.01559004%	0.01448334%	0.00000000%	0.00000000%	48243 Main Street	Jacobsburg	OH	43933	
16	Unleased Mineral Interest	Hank B. Dierkes****	N	0.00092593	*0.02576296	*0.00334149%	43-00249.001	Washington	Belmont	0.00000000%	0.00000000%	0.00000000%	0.00000000%	0.00000000%	157 Riverview Road	Powhatan Point	OH	43942	
16	Unleased Mineral Interest	Nita E. Wiley****	N	0.00092593	*0.02576296	*0.00334149%	43-00249.001	Washington	Belmont	0.00000000%	0.00000000%	0.00000000%	0.00000000%	0.00000000%	200 Neff Street	Powhatan Point	OH	43942	
16	Unleased Mineral Interest	Sheila D. Kernik****	N	0.00092593	*0.02576296	*0.00334149%	43-00249.001	Washington	Belmont	0.00000000%	0.00000000%	0.00000000%	0.00000000%	0.00000000%	368 Highway 7 North	Powhatan Point	OH	43942	
16	L029410000	James W. McGee and Beth Ann McGee, his wife****	Y	0.00277778	0.07728889	0.01002446%	43-00249.001	Washington	Belmont	0.01002446%	0.00519668%	0.00482778%	0.00000000%	0.00000000%	89 Mellott St.	Powhatan Point	OH	43942	
16	L029411000	Pamela McVey, divorced****	Y	0.00277778	0.07728889	0.01002446%	43-00249.001	Washington	Belmont	0.01002446%	0.00519668%	0.00482778%	0.00000000%	0.00000000%	99 Main St.	Powhatan Point	OH	43942	
16	L030036000	Helen J. Kocher****	Y	0.00833333	0.23186667	0.03007338%	43-00249.001	Washington	Belmont	0.03007338%	0.01559004%	0.01448334%	0.00000000%	0.00000000%	50230 Dover Ridge Rd.	Powhatan Point	OH	43942	
16	L029561000	Lorraine Kay Vito, divorced****	Y	0.00416667	0.11593333	0.01503669%	43-00249.001	Washington	Belmont	0.01503669%	0.00779502%	0.00724167%	0.00000000%	0.00000000%	200 Andrews Way, Apt. 204	South Windsor	CT	06074	
16	Unleased Mineral Interest	Lisa Marie Calloway****	N	0.00416667	*0.11593333	*0.01503669%	43-00249.001	Washington	Belmont	0.00000000%	0.00000000%	0.00000000%	0.00000000%	0.00000000%	908 Dover Pass, Apt. 22307	Cedar Park	TX	78613	
16	L029612000	James A. Margraf, single****	Y	0.00694444	0.19322222	0.02506115%	43-00249.001	Washington	Belmont	0.02506115%	0.01299170%	0.01206945%	0.00000000%	0.00000000%	35990 Big Trout Road	Hebo	OR	97122	
16	L029393000	Alexis M. Ellis and Steven L. Ellis, her husband****	Y	0.00694444	0.19322222	0.02506115%	43-00249.001	Washington	Belmont	0.02506115%	0.01299170%	0.01206945%	0.00000000%	0.00000000%	4173 East Alsea Hwy., Unit D	Waldport	OR	97394	
16	L030887000	Eugene Glover and Sandra Glover, husband and wife****	Y	0.00173611	0.04830556	0.00626529%	43-00249.001	Washington	Belmont	0.00626529%	0.00324793%	0.00301736%	0.00000000%	0.00000000%	31999 Magnolia Ln	Avon Lake	OH	44012	
16	L030887000	Aaron Glover and Holly Glover, husband and wife****	Y	0.00173611	0.04830556	0.00626529%	43-00249.001	Washington	Belmont	0.00626529%	0.00324793%	0.00301736%	0.00000000%	0.00000000%	4326 Knickerbocker Rd	Sheffield Lake	OH	44054	
16	L030887000	Adrian Glover and Danielle Glover, husband and wife****	Y	0.00173611	0.04830556	0.00626529%	43-00249.001	Washington	Belmont	0.00626529%	0.00324793%	0.00301736%	0.00000000%	0.00000000%	36815 Chestnut Ridge Rd	North Ridgeville	OH	44039	
16	Unleased Mineral Interest	Phillip E. Fine, single****	N	0.00173611	*0.04830556	*0.00626529%	43-00249.001	Washington	Belmont	0.00000000%	0.00000000%	0.00000000%	0.00000000%	0.00000000%	12827 Fruitside Road	Cleveland	OH	44125	
16	Unleased Mineral Interest	Candy R. Cameron and Walter L. Cameron, wife and husband****	N	0.00173611	*0.04830556	*0.00626529%	43-00249.001	Washington	Belmont	0.00000000%	0.00000000%	0.00000000%	0.00000000%	0.00000000%	8213 Greenlawn Avenue	Cleveland	OH	44129	

Exhibit A-2
All Mineral Owners in the proposed Camsky West (2021) Unit

TRACT NUMBER	LEASE ID NUMBER	MINERAL OWNER	LEASED Y/N	DECIMAL INTEREST IN TRACT	SURFACE ACRES IN UNIT	TRACT PARTICIPATION IN UNIT	TAX MAP PARCEL ID	TOWNSHIP	COUNTY	COMMITTED WORKING INTEREST PERCENTAGE	GULFPORT APPALACHIA WORKING INTEREST PERCENTAGE	RICE DRILLING D, LLC WORKING INTEREST PERCENTAGE	ASCENT RESOURCES - UTICA, LLC WORKING INTEREST PERCENTAGE	XTO ENERGY INC WORKING INTEREST PERCENTAGE	ADDRESS	CITY	STATE	ZIP	SUPPLEMENT 4/27/2021
16	Unleased Mineral Interest	Wayne E. Glover, single****	N	0.00173611	*0.04830556	*0.00626529%	43-00249.001	Washington	Belmont	0.00000000%	0.00000000%	0.00000000%	0.00000000%	0.00000000%	4323 W 57th Street	Cleveland	OH	44125	
16	Unleased Mineral Interest	Patricia Glover Schroeder****	N	0.00520833	*0.14491667	*0.01879586%	43-00249.001	Washington	Belmont	0.00000000%	0.00000000%	0.00000000%	0.00000000%	0.00000000%	Undetermined	Undetermined	Undetermined	Undetermined	
16	Unleased Mineral Interest	Albert Wayne Glover and Patricia Ann Glover, husband and wife****	N	0.00520833	*0.14491667	*0.01879586%	43-00249.001	Washington	Belmont	0.00000000%	0.00000000%	0.00000000%	0.00000000%	0.00000000%	11973 Woodland Ridge Circle	South Lyon	MI	48178	
16	Unleased Mineral Interest	Helen M. Schneider Glover, her unknown successors, heirs and assigns****	N	0.00694444	*0.19322222	*0.02506115%	43-00249.001	Washington	Belmont	0.00000000%	0.00000000%	0.00000000%	0.00000000%	0.00000000%	22050 Mastick Road	Fairview Park	OH	44126	
16	L030142000	Deborah L. Stollings and Mark E. Stollings, wife and husband****	Y	0.00231481	0.06440741	0.00835372%	43-00249.001	Washington	Belmont	0.00835372%	0.00433057%	0.00402315%	0.00000000%	0.00000000%	6643 Hawthorne Drive	Brecksville	OH	44141	
16	Unleased Mineral Interest	Cheryl Fell****	N	0.00231481	*0.06440741	*0.00835372%	43-00249.001	Washington	Belmont	0.00000000%	0.00000000%	0.00000000%	0.00000000%	0.00000000%	1207 North Ave.	Parma	OH	44134	
16	Unleased Mineral Interest	Larry J. Fell and Sharon Fell, husband and wife****	N	0.00231481	*0.06440741	*0.00835372%	43-00249.001	Washington	Belmont	0.00000000%	0.00000000%	0.00000000%	0.00000000%	0.00000000%	8539 Broadview Road	Broadview Heights	OH	44147	
16	Unleased Mineral Interest	Ralph D. Glover, his unknown successors, heirs and assigns****	N	0.02083333	*0.57966667	*0.07518345%	43-00249.001	Washington	Belmont	0.00000000%	0.00000000%	0.00000000%	0.00000000%	0.00000000%	Undetermined	Undetermined	Undetermined	Undetermined	
16	L029682000	Arthur D. Margraf and Anita L. Margraf, husband and wife****	Y	0.00694444	0.19322222	0.02506115%	43-00249.001	Washington	Belmont	0.02506115%	0.01299170%	0.01206945%	0.00000000%	0.00000000%	8138 Lewis River Rd.	Ariel	WA	98603	
16	L030152000	Maureen Kressin and Brian Kressin, her husband****	Y	0.00057870	0.01610185	0.00208843%	43-00249.001	Washington	Belmont	0.00208843%	0.00108264%	0.00100579%	0.00000000%	0.00000000%	12113 Sudbury Court	Clarksville	MD	21029	
16	Unleased Mineral Interest	Robert Lonchor and Natalie Lonchor, his wife****	N	0.00057870	*0.01610185	*0.00208843%	43-00249.001	Washington	Belmont	0.00000000%	0.00000000%	0.00000000%	0.00000000%	0.00000000%	9121 Woodbridge Road	Mentor	OH	44060	
16	L029785000	Lisa Lonchor, single****	Y	0.00057870	0.01610185	0.00208843%	43-00249.001	Washington	Belmont	0.00208843%	0.00108264%	0.00100579%	0.00000000%	0.00000000%	4303 E. Cactus Rd., Apt. 342	Phoenix	AZ	85032	
16	L029779000	Stephen J. Lonchor, single****	Y	0.00057870	0.01610185	0.00208843%	43-00249.001	Washington	Belmont	0.00208843%	0.00108264%	0.00100579%	0.00000000%	0.00000000%	4895 Glen Lodge	Mentor	OH	44060	
16	L029807000	Mary J. Rodriguez f/k/a Mary McFadden and Ray Rodriguez, her husband****	Y	0.00092593	0.02576296	0.00334149%	43-00249.001	Washington	Belmont	0.00334149%	0.00173223%	0.00160926%	0.00000000%	0.00000000%	4483 West 30th Street	Cleveland	OH	44109	
16	Unleased Mineral Interest	Darlene Dunn****	N	0.00092593	*0.02576296	*0.00334149%	43-00249.001	Washington	Belmont	0.00000000%	0.00000000%	0.00000000%	0.00000000%	0.00000000%	5520 Broadview Road	Parma	OH	44134	
16	L030394000	Diana Snow, divorced****	Y	0.00092593	0.02576296	0.00334149%	43-00249.001	Washington	Belmont	0.00334149%	0.00173223%	0.00160926%	0.00000000%	0.00000000%	8354 Russell Lane	Cleveland	OH	44144	
16	L029811000	Kenneth C. Glover and Mary Jo Glover, his wife****	Y	0.00092593	0.02576296	0.00334149%	43-00249.001	Washington	Belmont	0.00334149%	0.00173223%	0.00160926%	0.00000000%	0.00000000%	18326 Homeway Road	Cleveland	OH	44135	
16	Unleased Mineral Interest	Terry Holden, single****	N	0.00092593	*0.02576296	*0.00334149%	43-00249.001	Washington	Belmont	0.00000000%	0.00000000%	0.00000000%	0.00000000%	0.00000000%	3323 West 25th, #207	Cleveland	OH	44109	
16	L029801000	Jill L. Thorngate and Roger E. Thorngate, her husband****	Y	0.08333333	2.31866667	0.30073381%	43-00249.001	Washington	Belmont	0.30073381%	0.15590041%	0.14483340%	0.00000000%	0.00000000%	37 Pleasant Drive	Wheeling	WV	26003	
16	L028700000	Lewis E. Thomas and Patricia Thomas, his wife****	Y	0.02777778	0.77288889	0.10024460%	43-00249.001	Washington	Belmont	0.10024460%	0.05196680%	0.04827780%	0.00000000%	0.00000000%	6293 Germano Road SE	Carrollton	OH	44615	
16	L029478000	Dennie C. Hansard, single****	Y	0.00694444	0.19322222	0.02506115%	43-00249.001	Washington	Belmont	0.02506115%	0.01299170%	0.01206945%	0.00000000%	0.00000000%	470 Walnut St.	Shafter	CA	92363	
16	L029428000	Charlene D. Maxey and Jeffrey Maxey, her husband****	Y	0.00694444	0.19322222	0.02506115%	43-00249.001	Washington	Belmont	0.02506115%	0.01299170%	0.01206945%	0.00000000%	0.00000000%	P.O. Box 8983	Mammoth Lakes	CA	93546	
16	L028705000	Tami K. Weston and John R. Weston, her husband****	Y	0.02777778	0.77288889	0.10024460%	43-00249.001	Washington	Belmont	0.10024460%	0.05196680%	0.04827780%	0.00000000%	0.00000000%	501 Mustang Dr.	Bear River	WY	82930	
16	L029695000	Cecil Townsend, widower****	Y	0.00694444	0.19322222	0.02506115%	43-00249.001	Washington	Belmont	0.02506115%	0.01299170%	0.01206945%	0.00000000%	0.00000000%	1220 SW 33rd St.	Oklahoma City	OK	73109	
16	L029680000	Phyllis Ruppert, widow****	Y	0.00694444	0.19322222	0.02506115%	43-00249.001	Washington	Belmont	0.02506115%	0.01299170%	0.01206945%	0.00000000%	0.00000000%	2214 East Ave.	Akron	OH	44314	

Exhibit A-2
All Mineral Owners in the proposed Camsky West (2021) Unit

TRACT NUMBER	LEASE ID NUMBER	MINERAL OWNER	LEASED Y/N	DECIMAL INTEREST IN TRACT	SURFACE ACRES IN UNIT	TRACT PARTICIPATION IN UNIT	TAX MAP PARCEL ID	TOWNSHIP	COUNTY	COMMITTED WORKING INTEREST PERCENTAGE	GULFPORT APPALACHIA WORKING INTEREST PERCENTAGE	RICE DRILLING D, LLC WORKING INTEREST PERCENTAGE	ASCENT RESOURCES - UTICA, LLC WORKING INTEREST PERCENTAGE	XTO ENERGY INC WORKING INTEREST PERCENTAGE	ADDRESS	CITY	STATE	ZIP	SUPPLEMENT 4/27/2021
16	L029477000	Starling E. Boston, Jr. and Deanna Boston, his wife****	Y	0.00694444	0.19322222	0.02506115%	43-00249.001	Washington	Belmont	0.02506115%	0.01299170%	0.01206945%	0.00000000%	0.00000000%	58451 Ramsey Ridge Road	Jacobsburg	OH	43933	
16	Unleased Mineral Interest	Eddie Paul Boston and Zeldia Irene Boston, husband and wife****	N	0.00694444	*0.19322222	*0.02506115%	43-00249.001	Washington	Belmont	0.00000000%	0.00000000%	0.00000000%	0.00000000%	0.00000000%	54641 Belmont Ridge Road	Beallsville	OH	43716	
16	L029431000	Monica Lee DaRe and Richard L. DaRe Sr., her husband****	Y	0.00694444	0.19322222	0.02506115%	43-00249.001	Washington	Belmont	0.02506115%	0.01299170%	0.01206945%	0.00000000%	0.00000000%	1207 Woodbrook Circle West, Unit D	Columbus	OH	43223	
16	L029458000	Juanita Milhoan and David M. Milhoan, her husband****	Y	0.01041667	0.28983333	0.03759173%	43-00249.001	Washington	Belmont	0.03759173%	0.01948755%	0.01810418%	0.00000000%	0.00000000%	739 Kolpwood Ave. NW	Massillon	OH	44646	
16	L029781000	Bonnie Angel and Frederick C. Angel, wife and husband****	Y	0.01041667	0.28983333	0.03759173%	43-00249.001	Washington	Belmont	0.03759173%	0.01948755%	0.01810418%	0.00000000%	0.00000000%	11305 Ivory Oak Street	Live Oak	TX	78233	
16	L029786000	Vicki S. Hopkins and Stephen W. Hopkins, her husband****	Y	0.02083333	0.57966667	0.07518345%	43-00249.001	Washington	Belmont	0.07518345%	0.03897510%	0.03620835%	0.00000000%	0.00000000%	3082 Broad Vista Street NW	Uniontown	OH	44685	
16	L029427000	Glenn R. Goddard, Jr. and Alice Goddard, his wife****	Y	0.00694444	0.19322222	0.02506115%	43-00249.001	Washington	Belmont	0.02506115%	0.01299170%	0.01206945%	0.00000000%	0.00000000%	24732 Lashley Road	Senecaville	OH	43780	
16	L029432000	Dennis K. Goddard and Melissa A. Goddard, his wife****	Y	0.00694444	0.19322222	0.02506115%	43-00249.001	Washington	Belmont	0.02506115%	0.01299170%	0.01206945%	0.00000000%	0.00000000%	48140 Main Street	Jacobsburg	OH	43933	
16	L029778000	Becky Rogalski and Michael C. Rogalski, wife and husband****	Y	0.00173611	0.04830556	0.00626529%	43-00249.001	Washington	Belmont	0.00626529%	0.00324793%	0.00301736%	0.00000000%	0.00000000%	32 Live Oak Court	Westminster	MD	21158	
16	L030037000	Kimberly Dawn Goddard, single****	Y	0.00173611	0.04830556	0.00626529%	43-00249.001	Washington	Belmont	0.00626529%	0.00324793%	0.00301736%	0.00000000%	0.00000000%	48850 Jug Run Road	Saint Clairsville	OH	43950	
16	L029803000	Michael Goddard and Christian Goddard, his wife****	Y	0.00173611	0.04830556	0.00626529%	43-00249.001	Washington	Belmont	0.00626529%	0.00324793%	0.00301736%	0.00000000%	0.00000000%	105 Breezy Acres	Saint Clairsville	OH	43950	
16	L030038000	Justin M. Goddard, single****	Y	0.00173611	0.04830556	0.00626529%	43-00249.001	Washington	Belmont	0.00626529%	0.00324793%	0.00301736%	0.00000000%	0.00000000%	305 North Main Street	Woodsfield	OH	43793	
16	L028701000	Sharon M. DiSantis and Mark A. DiSantis Sr., her husband****	Y	0.01388889	0.38644444	0.05012230%	43-00249.001	Washington	Belmont	0.05012230%	0.02598340%	0.02413890%	0.00000000%	0.00000000%	57900 Armstrong Centerville Rd	Jacobsburg	OH	43933	
16	L028643000	Doris M. Milhoan, widow****	Y	0.01388889	0.38644444	0.05012230%	43-00249.001	Washington	Belmont	0.05012230%	0.02598340%	0.02413890%	0.00000000%	0.00000000%	57931 Armstrong Centerville Rd	Jacobsburg	OH	43933	
16	L028675000	Bruce M. Dornon and Glenda L. Dornon, his wife****	Y	0.01388889	0.38644444	0.05012230%	43-00249.001	Washington	Belmont	0.05012230%	0.02598340%	0.02413890%	0.00000000%	0.00000000%	59065 Armstrong Centerville Rd	Jacobsburg	OH	43933	
16	L028686000	Flora M. Earliwine and Harold F. Earliwine, her husband****	Y	0.01388889	0.38644444	0.05012230%	43-00249.001	Washington	Belmont	0.05012230%	0.02598340%	0.02413890%	0.00000000%	0.00000000%	48280 National Road West	Saint Clairsville	OH	43950	
16	L029448000	Melissa Sue McCann Heath, nka Melissa Sue Heath and Gary D. Heath, her husband****	Y	0.00198413	0.05520635	0.00716033%	43-00249.001	Washington	Belmont	0.00716033%	0.00371191%	0.00344841%	0.00000000%	0.00000000%	61550 Clegg Road	Jacobsburg	OH	43933	
16	L029974000	Brenda Marlene McCann Heath and Jeffrey D. Heath, wife and husband****	Y	0.00198413	0.05520635	0.00716033%	43-00249.001	Washington	Belmont	0.00716033%	0.00371191%	0.00344841%	0.00000000%	0.00000000%	61122 Washington St	Jacobsburg	OH	43933	
16	L029409000	Steven George McCann and Penny McCann, his wife****	Y	0.00198413	0.05520635	0.00716033%	43-00249.001	Washington	Belmont	0.00716033%	0.00371191%	0.00344841%	0.00000000%	0.00000000%	1014 Alexis High Shoals Road	Dallas	NC	28034	
16	L028704000	Heather Lynn McCann Wesley and James L. Wesley, wife and husband****	Y	0.00198413	0.05520635	0.00716033%	43-00249.001	Washington	Belmont	0.00716033%	0.00371191%	0.00344841%	0.00000000%	0.00000000%	4440 Johnstown Utica Road NE	Utica	OH	43080	
16	L029440000	Misty Kilmer fka Misty Monahan and Joseph Kilmer, her husband****	Y	0.00198413	0.05520635	0.00716033%	43-00249.001	Washington	Belmont	0.00716033%	0.00371191%	0.00344841%	0.00000000%	0.00000000%	4716 Cedar Pass Drive	Hope Mills	NC	28348	
16	L029470000	Christy Joy Brown, a widow, fka Christy Taylor fka Christy Monahan****	Y	0.00198413	0.05520635	0.00716033%	43-00249.001	Washington	Belmont	0.00716033%	0.00371191%	0.00344841%	0.00000000%	0.00000000%	41267 Brown Road	Bethesda	OH	43719	
16	L029693000	April Monahan nka April Burrows and Nathan L. Burrows, wife and husband****	Y	0.00198413	0.05520635	0.00716033%	43-00249.001	Washington	Belmont	0.00716033%	0.00371191%	0.00344841%	0.00000000%	0.00000000%	7815 Sutter Road	Greensboro	NC	27455	
16	L028678000	Peter Lambert****	Y	0.01388889	0.38644444	0.05012230%	43-00249.001	Washington	Belmont	0.05012230%	0.02598340%	0.02413890%	0.00000000%	0.00000000%	2406 Spring Creek Drive	Austin	TX	78704	
17	Uncommitted Working Interest	Diana Sue Graham****	Y	0.16666667	**0.00783333	**0.00101599%	43-00249.002	Washington	Belmont	0.00000000	0.00000000%	0.00000000%	**0.00096519%	**0.00005080%	51585 Warren Hill Road	Jacobsburg	OH	43933	
17	Uncommitted Working Interest	Henry L. Holt, Jr. and Sherry A. Holt, his wife****	Y	0.16666667	**0.00783333	**0.00101599%	43-00249.002	Washington	Belmont	0.00000000	0.00000000%	0.00000000%	**0.00096519%	**0.00005080%	72248 Flushing Holloway Road	Flushing	OH	43977	
17	Uncommitted Working Interest	Timothy S. Holt****	Y	0.16666667	**0.00783333	**0.00101599%	43-00249.002	Washington	Belmont	0.00000000	0.00000000%	0.00000000%	**0.00096519%	**0.00005080%	104 York Street	Powhatan Point	OH	43942	
17	L029948000	Keith E. Haight, divorced****	Y	0.00138889	0.00006528	0.00000847%	43-00249.002	Washington	Belmont	0.00000847%	0.00000439%	0.00000408%	0.00000000%	0.00000000%	20 Peal Dr.	Proctor	WV	26055	
17	L029681000	Steven B. Haight, divorced****	Y	0.00138889	0.00006528	0.00000847%	43-00249.002	Washington	Belmont	0.00000847%	0.00000439%	0.00000408%	0.00000000%	0.00000000%	58 Peal Drive	Proctor	WV	26055	
17	L029408000	Joseph M. Haight, divorced****	Y	0.00138889	0.00006528	0.00000847%	43-00249.002	Washington	Belmont	0.00000847%	0.00000439%	0.00000408%	0.00000000%	0.00000000%	240 Peal Dr.	Proctor	WV	26055	
17	L029397000	Carolyn S. Zepfpuhar, widow****	Y	0.00138889	0.00006528	0.00000847%	43-00249.002	Washington	Belmont	0.00000847%	0.00000439%	0.00000408%	0.00000000%	0.00000000%	61 Orchard Drive	New Martinsville	WV	26155	
17	L029804000	Marie Scott and Robert Scott, her husband****	Y	0.00138889	0.00006528	0.00000847%	43-00249.002	Washington	Belmont	0.00000847%	0.00000439%	0.00000408%	0.00000000%	0.00000000%	156 Maple Avenue	New Martinsville	WV	26155	

Exhibit A-2
All Mineral Owners in the proposed Camsky West (2021) Unit

TRACT NUMBER	LEASE ID NUMBER	MINERAL OWNER	LEASED Y/N	DECIMAL INTEREST IN TRACT	SURFACE ACRES IN UNIT	TRACT PARTICIPATION IN UNIT	TAX MAP PARCEL ID	TOWNSHIP	COUNTY	COMMITTED WORKING INTEREST PERCENTAGE	GULFPORT APPALACHIA WORKING INTEREST PERCENTAGE	RICE DRILLING D, LLC WORKING INTEREST PERCENTAGE	ASCENT RESOURCES - UTICA, LLC WORKING INTEREST PERCENTAGE	XTO ENERGY INC WORKING INTEREST PERCENTAGE	ADDRESS	CITY	STATE	ZIP	SUPPLEMENT 4/27/2021
17	L029679000	Anita I. Lawler and John H. Lawler, husband and wife****	Y	0.00138889	0.00006528	0.00000847%	43-00249.002	Washington	Belmont	0.00000847%	0.00000439%	0.00000408%	0.00000000%	0.00000000%	14142 State Route 41	West Union	OH	45693	
17	L028730000	Phyllis E. Haight, widow****	Y	0.00833333	0.00039167	0.00005080%	43-00249.002	Washington	Belmont	0.00005080%	0.00002633%	0.00002447%	0.00000000%	0.00000000%	46816 E Captina Highway Road	Alledonia	OH	43902	
17	L028674000	Phyllis L. Haight, single****	Y	0.00833333	0.00039167	0.00005080%	43-00249.002	Washington	Belmont	0.00005080%	0.00002633%	0.00002447%	0.00000000%	0.00000000%	201 Lakeside Drive, Apt. 48	New Concord	OH	43762	
17	L028673000	Marcia K. Haight, single****	Y	0.00833333	0.00039167	0.00005080%	43-00249.002	Washington	Belmont	0.00005080%	0.00002633%	0.00002447%	0.00000000%	0.00000000%	202 E South Street Rear	Barnesville	OH	43713	
17	L029007000	Mary R. Goff, widow****	Y	0.00277778	0.00013056	0.00001693%	43-00249.002	Washington	Belmont	0.00001693%	0.00000878%	0.00000816%	0.00000000%	0.00000000%	5601 Cloverland Drive, Apt #118	Brentwood	TN	37027	
17	L029324000	Nelson D. Goff, widower****	Y	0.00277778	0.00013056	0.00001693%	43-00249.002	Washington	Belmont	0.00001693%	0.00000878%	0.00000816%	0.00000000%	0.00000000%	112 Patti Lane	Saint Clairsville	OH	43950	
17	L029267000	Roscoe K. Goff and Bonnie J. Goff, his wife****	Y	0.00277778	0.00013056	0.00001693%	43-00249.002	Washington	Belmont	0.00001693%	0.00000878%	0.00000816%	0.00000000%	0.00000000%	114 Carrie Street, PO Box 125	Powhatan Point	OH	43942	
17	L029116000	Douglas K. Goff and Carolyn M. Goff****	Y	0.00277778	0.00013056	0.00001693%	43-00249.002	Washington	Belmont	0.00001693%	0.00000878%	0.00000816%	0.00000000%	0.00000000%	53348 E. Captina Highway	Powhatan Point	OH	43942	
17	L029437000	Ethel M. Perkins, widow****	Y	0.00277778	0.00013056	0.00001693%	43-00249.002	Washington	Belmont	0.00001693%	0.00000878%	0.00000816%	0.00000000%	0.00000000%	700 Trabar Drive, Apt 21	Saint Clairsville	OH	43950	
17	L028728000	Weltha Baker, widow****	Y	0.00277778	0.00013056	0.00001693%	43-00249.002	Washington	Belmont	0.00001693%	0.00000878%	0.00000816%	0.00000000%	0.00000000%	56622 Winding Hill Road	Bellaire	OH	43906	
17	L029375000	H. Eileen Trigg, widow****	Y	0.00833333	0.00039167	0.00005080%	43-00249.002	Washington	Belmont	0.00005080%	0.00002633%	0.00002447%	0.00000000%	0.00000000%	48243 Main Street	Jacobsburg	OH	43933	
17	Unleased Mineral Interest	Hank B. Dierkes****	N	0.00092593	*0.00004352	*0.00000564%	43-00249.002	Washington	Belmont	0.00000000%	0.00000000%	0.00000000%	0.00000000%	0.00000000%	157 Riverview Road	Powhatan Point	OH	43942	
17	Unleased Mineral Interest	Nita E. Wiley****	N	0.00092593	*0.00004352	*0.00000564%	43-00249.002	Washington	Belmont	0.00000000%	0.00000000%	0.00000000%	0.00000000%	0.00000000%	200 Neff Street	Powhatan Point	OH	43942	
17	Unleased Mineral Interest	Sheila D. Kernik****	N	0.00092593	*0.00004352	*0.00000564%	43-00249.002	Washington	Belmont	0.00000000%	0.00000000%	0.00000000%	0.00000000%	0.00000000%	368 Highway 7 North	Powhatan Point	OH	43942	
17	L029410000	James W. McGee and Beth Ann McGee, his wife****	Y	0.00277778	0.00013056	0.00001693%	43-00249.002	Washington	Belmont	0.00001693%	0.00000878%	0.00000816%	0.00000000%	0.00000000%	89 Mellott St.	Powhatan Point	OH	43942	
17	L029411000	Pamela McVey, divorced****	Y	0.00277778	0.00013056	0.00001693%	43-00249.002	Washington	Belmont	0.00001693%	0.00000878%	0.00000816%	0.00000000%	0.00000000%	99 Main St.	Powhatan Point	OH	43942	
17	L030036000	Helen J. Kocher****	Y	0.00833333	0.00039167	0.00005080%	43-00249.002	Washington	Belmont	0.00005080%	0.00002633%	0.00002447%	0.00000000%	0.00000000%	50230 Dover Ridge Rd.	Powhatan Point	OH	43942	
17	L029561000	Lorraine Kay Vito, divorced****	Y	0.00416667	0.00019583	0.00002540%	43-00249.002	Washington	Belmont	0.00002540%	0.00001317%	0.00001223%	0.00000000%	0.00000000%	200 Andrews Way, Apt. 204	South Windsor	CT	06074	
17	Unleased Mineral Interest	Lisa Marie Calloway****	N	0.00416667	*0.00039167	*0.00005080%	43-00249.002	Washington	Belmont	0.00000000%	0.00000000%	0.00000000%	0.00000000%	0.00000000%	908 Dover Pass, Apt. 22307	Cedar Park	TX	78613	
17	L029612000	James A. Margraf, single****	Y	0.00694444	0.00032639	0.00004233%	43-00249.002	Washington	Belmont	0.00004233%	0.00002195%	0.00002039%	0.00000000%	0.00000000%	35990 Big Trout Road	Hebo	OR	97122	
17	L029393000	Alexis M. Ellis and Steven L. Ellis, her husband****	Y	0.00694444	0.00032639	0.00004233%	43-00249.002	Washington	Belmont	0.00004233%	0.00002195%	0.00002039%	0.00000000%	0.00000000%	4173 East Alsea Hwy., Unit D	Waldport	OR	97394	
17	Unleased Mineral Interest	Eugene Glover and Sandra Glover, husband and wife****	N	0.00173611	*0.00008160	*0.00001058%	43-00249.002	Washington	Belmont	0.00000000%	0.00000000%	0.00000000%	0.00000000%	0.00000000%	31999 Magnolia Ln	Avon Lake	OH	44012	
17	Unleased Mineral Interest	Aaron Glover and Holly Glover, husband and wife****	N	0.00173611	*0.00008160	*0.00001058%	43-00249.002	Washington	Belmont	0.00000000%	0.00000000%	0.00000000%	0.00000000%	0.00000000%	4326 Knickerbocker Rd	Sheffield Lake	OH	44054	
17	Unleased Mineral Interest	Adrian Glover and Danielle Glover, husband and wife****	N	0.00173611	*0.00008160	*0.00001058%	43-00249.002	Washington	Belmont	0.00000000%	0.00000000%	0.00000000%	0.00000000%	0.00000000%	36815 Chestnut Ridge Rd	North Ridgeville	OH	44039	
17	Unleased Mineral Interest	Phillip E. Fine, single****	N	0.00173611	*0.00008160	*0.00001058%	43-00249.002	Washington	Belmont	0.00000000%	0.00000000%	0.00000000%	0.00000000%	0.00000000%	12827 Fruitside Road	Cleveland	OH	44125	
17	Unleased Mineral Interest	Candy R. Cameron and Walter L. Cameron, wife and husband****	N	0.00173611	*0.00008160	*0.00001058%	43-00249.002	Washington	Belmont	0.00000000%	0.00000000%	0.00000000%	0.00000000%	0.00000000%	8213 Greenlawn Avenue	Cleveland	OH	44129	
17	Unleased Mineral Interest	Wayne E. Glover, single****	N	0.00173611	*0.00008160	*0.00001058%	43-00249.002	Washington	Belmont	0.00000000%	0.00000000%	0.00000000%	0.00000000%	0.00000000%	4323 W 57th Street	Cleveland	OH	44125	

**Exhibit A-2
All Mineral Owners in the proposed Camsky West (2021) Unit**

TRACT NUMBER	LEASE ID NUMBER	MINERAL OWNER	LEASED Y/N	DECIMAL INTEREST IN TRACT	SURFACE ACRES IN UNIT	TRACT PARTICIPATION IN UNIT	TAX MAP PARCEL ID	TOWNSHIP	COUNTY	COMMITTED WORKING INTEREST PERCENTAGE	GULFPORT APPALACHIA WORKING INTEREST PERCENTAGE	RICE DRILLING D, LLC WORKING INTEREST PERCENTAGE	ASCENT RESOURCES - UTICA, LLC WORKING INTEREST PERCENTAGE	XTO ENERGY INC WORKING INTEREST PERCENTAGE	ADDRESS	CITY	STATE	ZIP	SUPPLEMENT 4/27/2021
17	Unleased Mineral Interest	Patricia Glover Schroeder****	N	0.00520833	*0.00024479	*0.00003175%	43-00249.002	Washington	Belmont	0.00000000%	0.00000000%	0.00000000%	0.00000000%	0.00000000%	Undetermined	Undetermined	Undetermined	Undetermined	
17	Unleased Mineral Interest	Albert Wayne Glover and Patricia Ann Glover, husband and wife****	N	0.00520833	*0.00024479	*0.00003175%	43-00249.002	Washington	Belmont	0.00000000%	0.00000000%	0.00000000%	0.00000000%	0.00000000%	11973 Woodland Ridge Circle	South Lyon	MI	48178	
17	Unleased Mineral Interest	Helen M. Schneider Glover, her unknown successors, heirs and assigns****	N	0.00694444	*0.00032639	*0.00004233%	43-00249.002	Washington	Belmont	0.00000000%	0.00000000%	0.00000000%	0.00000000%	0.00000000%	22050 Mastick Road	Fairview Park	OH	44126	
17	L030142000	Deborah L. Stollings and Mark E. Stollings, wife and husband****	Y	0.00231481	0.00010880	0.00001411%	43-00249.002	Washington	Belmont	0.00001411%	0.00000732%	0.00000680%	0.00000000%	0.00000000%	6643 Hawthorne Drive	Brecksville	OH	44141	
17	Unleased Mineral Interest	Cheryl Fell****	N	0.00231481	*0.00010880	*0.00001411%	43-00249.002	Washington	Belmont	0.00000000%	0.00000000%	0.00000000%	0.00000000%	0.00000000%	1207 North Ave.	Parma	OH	44134	
17	Unleased Mineral Interest	Larry J. Fell and Sharon Fell, husband and wife****	N	0.00231481	*0.00010880	*0.00001411%	43-00249.002	Washington	Belmont	0.00000000%	0.00000000%	0.00000000%	0.00000000%	0.00000000%	8539 Broadview Road	Broadview Heights	OH	44147	
17	Unleased Mineral Interest	Ralph D. Glover, his unknown successors, heirs and assigns****	N	0.02083333	*0.00097917	*0.00012700%	43-00249.002	Washington	Belmont	0.00000000%	0.00000000%	0.00000000%	0.00000000%	0.00000000%	Undetermined	Undetermined	Undetermined	Undetermined	
17	L029682000	Arthur D. Margraf and Anita L. Margraf, husband and wife****	Y	0.00694444	0.00032639	0.00004233%	43-00249.002	Washington	Belmont	0.00004233%	0.00002195%	0.00002039%	0.00000000%	0.00000000%	8138 Lewis River Rd.	Ariel	WA	98603	
17	L030152000	Maureen Kressin and Brian Kressin, her husband****	Y	0.00057870	0.00002720	0.00000353%	43-00249.002	Washington	Belmont	0.00000353%	0.00000183%	0.00000170%	0.00000000%	0.00000000%	12113 Sudbury Court	Clarksville	MD	21029	
17	Unleased Mineral Interest	Robert Lonchor and Natalie Lonchor, his wife****	N	0.00057870	*0.00002720	*0.00000353%	43-00249.002	Washington	Belmont	0.00000000%	0.00000000%	0.00000000%	0.00000000%	0.00000000%	9121 Woodbridge Road	Mentor	OH	44060	
17	L029785000	Lisa Lonchor, single****	Y	0.00057870	0.00002720	0.00000353%	43-00249.002	Washington	Belmont	0.00000353%	0.00000183%	0.00000170%	0.00000000%	0.00000000%	4303 E. Cactus Rd., Apt. 342	Phoenix	AZ	85032	
17	L029779000	Stephen J. Lonchor, single****	Y	0.00057870	0.00002720	0.00000353%	43-00249.002	Washington	Belmont	0.00000353%	0.00000183%	0.00000170%	0.00000000%	0.00000000%	4895 Glen Lodge	Mentor	OH	44060	
17	L029807000	Mary J. Rodriguez f/k/a Mary McFadden and Ray Rodriguez, her husband****	Y	0.00092593	0.00004352	0.00000564%	43-00249.002	Washington	Belmont	0.00000564%	0.00000293%	0.00000272%	0.00000000%	0.00000000%	4483 West 30th Street	Cleveland	OH	44109	
17	Unleased Mineral Interest	Darlene Dunn****	N	0.00092593	*0.00004352	*0.00000564%	43-00249.002	Washington	Belmont	0.00000000%	0.00000000%	0.00000000%	0.00000000%	0.00000000%	5520 Broadview Road	Parma	OH	44134	
17	L030394000	Diana Snow, divorced****	Y	0.00092593	0.00004352	0.00000564%	43-00249.002	Washington	Belmont	0.00000564%	0.00000293%	0.00000272%	0.00000000%	0.00000000%	8354 Russell Lane	Cleveland	OH	44144	
17	L029811000	Kenneth C. Glover and Mary Jo Glover, his wife****	Y	0.00092593	0.00004352	0.00000564%	43-00249.002	Washington	Belmont	0.00000564%	0.00000293%	0.00000272%	0.00000000%	0.00000000%	18326 Homeway Road	Cleveland	OH	44135	
17	Unleased Mineral Interest	Terry Holden, single****	N	0.00092593	*0.00004352	*0.00000564%	43-00249.002	Washington	Belmont	0.00000000%	0.00000000%	0.00000000%	0.00000000%	0.00000000%	3323 West 25th, #207	Cleveland	OH	44109	
17	L029801000	Jill L. Thorngate and Roger E. Thorngate, her husband****	Y	0.08333333	0.00391667	0.00050800%	43-00249.002	Washington	Belmont	0.00050800%	0.00026335%	0.00024465%	0.00000000%	0.00000000%	37 Pleasant Drive	Wheeling	WV	26003	
17	L028700000	Lewis E. Thomas and Patricia Thomas, his wife****	Y	0.02777778	0.00130556	0.00016933%	43-00249.002	Washington	Belmont	0.00016933%	0.00008778%	0.00008155%	0.00000000%	0.00000000%	6293 Germano Road SE	Carrollton	OH	44615	
17	L029478000	Dennie C. Hansard, single****	Y	0.00694444	0.00032639	0.00004233%	43-00249.002	Washington	Belmont	0.00004233%	0.00002195%	0.00002039%	0.00000000%	0.00000000%	470 Walnut St.	Shafter	CA	92363	
17	L029428000	Charlene D. Maxey and Jeffrey Maxey, her husband****	Y	0.00694444	0.00032639	0.00004233%	43-00249.002	Washington	Belmont	0.00004233%	0.00002195%	0.00002039%	0.00000000%	0.00000000%	P.O. Box 8983	Mammoth Lakes	CA	93546	
17	L028705000	Tami K. Weston and John R. Weston, her husband****	Y	0.02777778	0.00130556	0.00016933%	43-00249.002	Washington	Belmont	0.00016933%	0.00008778%	0.00008155%	0.00000000%	0.00000000%	501 Mustang Dr.	Bear River	WY	82930	
17	L029695000	Cecil Townsend, widower****	Y	0.00694444	0.00032639	0.00004233%	43-00249.002	Washington	Belmont	0.00004233%	0.00002195%	0.00002039%	0.00000000%	0.00000000%	1220 SW 33rd St.	Oklahoma City	OK	73109	
17	L029680000	Phyllis Ruppert, widow****	Y	0.00694444	0.00032639	0.00004233%	43-00249.002	Washington	Belmont	0.00004233%	0.00002195%	0.00002039%	0.00000000%	0.00000000%	2214 East Ave.	Akron	OH	44314	
17	L029477000	Starling E. Boston, Jr. and Deanna Boston, his wife****	Y	0.00694444	0.00032639	0.00004233%	43-00249.002	Washington	Belmont	0.00004233%	0.00002195%	0.00002039%	0.00000000%	0.00000000%	58451 Ramsey Ridge Road	Jacobsburg	OH	43933	
17	Unleased Mineral Interest	Eddie Paul Boston and Zelda Irene Boston, husband and wife****	N	0.00694444	*0.00032639	*0.00004233%	43-00249.002	Washington	Belmont	0.00000000%	0.00000000%	0.00000000%	0.00000000%	0.00000000%	54641 Belmont Ridge Road	Beallsville	OH	43716	

**Exhibit A-2
All Mineral Owners in the proposed Camsky West (2021) Unit**

TRACT NUMBER	LEASE ID NUMBER	MINERAL OWNER	LEASED Y/N	DECIMAL INTEREST IN TRACT	SURFACE ACRES IN UNIT	TRACT PARTICIPATION IN UNIT	TAX MAP PARCEL ID	TOWNSHIP	COUNTY	COMMITTED WORKING INTEREST PERCENTAGE	GULFPORT APPALACHIA WORKING INTEREST PERCENTAGE	RICE DRILLING D, LLC WORKING INTEREST PERCENTAGE	ASCENT RESOURCES - UTICA, LLC WORKING INTEREST PERCENTAGE	XTO ENERGY INC WORKING INTEREST PERCENTAGE	ADDRESS	CITY	STATE	ZIP	SUPPLEMENT 4/27/2021
17	L029431000	Monica Lee DaRe and Richard L. DaRe Sr., her husband****	Y	0.00694444	0.00032639	0.00004233%	43-00249.002	Washington	Belmont	0.00004233%	0.00002195%	0.00002039%	0.00000000%	0.00000000%	1207 Woodbrook Circle West, Unit D	Columbus	OH	43223	
17	L029458000	Juanita Milhoan and David M. Milhoan, her husband****	Y	0.01041667	0.00048958	0.00006350%	43-00249.002	Washington	Belmont	0.00006350%	0.00003292%	0.00003058%	0.00000000%	0.00000000%	739 Kolpwood Ave. NW	Massillon	OH	44646	
17	L029781000	Bonnie Angel and Frederick C. Angel, wife and husband****	Y	0.01041667	0.00048958	0.00006350%	43-00249.002	Washington	Belmont	0.00006350%	0.00003292%	0.00003058%	0.00000000%	0.00000000%	11305 Ivory Oak Street	Live Oak	TX	78233	
17	L029786000	Vicki S. Hopkins and Stephen W. Hopkins, her husband****	Y	0.02083333	0.00097917	0.00012700%	43-00249.002	Washington	Belmont	0.00012700%	0.00006584%	0.00006116%	0.00000000%	0.00000000%	3082 Broad Vista Street NW	Uniontown	OH	44685	
17	L029427000	Glenn R. Goddard, Jr. and Alice Goddard, his wife****	Y	0.00694444	0.00032639	0.00004233%	43-00249.002	Washington	Belmont	0.00004233%	0.00002195%	0.00002039%	0.00000000%	0.00000000%	24732 Lashley Road	Senecaville	OH	43780	
17	L029432000	Dennis K. Goddard and Melissa A. Goddard, his wife****	Y	0.00694444	0.00032639	0.00004233%	43-00249.002	Washington	Belmont	0.00004233%	0.00002195%	0.00002039%	0.00000000%	0.00000000%	48140 Main Street	Jacobsburg	OH	43933	
17	L029778000	Becky Rogalski and Michael C. Rogalski, wife and husband****	Y	0.00173611	0.00008160	0.00001058%	43-00249.002	Washington	Belmont	0.00001058%	0.00000549%	0.00000510%	0.00000000%	0.00000000%	32 Live Oak Court	Westminster	MD	21158	
17	L030037000	Kimberly Dawn Goddard, single****	Y	0.00173611	0.00008160	0.00001058%	43-00249.002	Washington	Belmont	0.00001058%	0.00000549%	0.00000510%	0.00000000%	0.00000000%	48850 Jug Run Road	Saint Clairsville	OH	43950	
17	L029803000	Michael Goddard and Christian Goddard, his wife****	Y	0.00173611	0.00008160	0.00001058%	43-00249.002	Washington	Belmont	0.00001058%	0.00000549%	0.00000510%	0.00000000%	0.00000000%	105 Breezy Acres	Saint Clairsville	OH	43950	
17	L030038000	Justin M. Goddard, single****	Y	0.00173611	0.00008160	0.00001058%	43-00249.002	Washington	Belmont	0.00001058%	0.00000549%	0.00000510%	0.00000000%	0.00000000%	305 North Main Street	Woodsfield	OH	43793	
17	L028701000	Sharon M. DiSantis and Mark A. DiSantis Sr., her husband****	Y	0.01388889	0.00065278	0.00008467%	43-00249.002	Washington	Belmont	0.00008467%	0.00004389%	0.00004078%	0.00000000%	0.00000000%	57900 Armstrong Centerville Rd	Jacobsburg	OH	43933	
17	L028643000	Doris M. Milhoan, widow****	Y	0.01388889	0.00065278	0.00008467%	43-00249.002	Washington	Belmont	0.00008467%	0.00004389%	0.00004078%	0.00000000%	0.00000000%	57931 Armstrong Centerville Rd	Jacobsburg	OH	43933	
17	L028675000	Bruce M. Dornon and Glenda L. Dornon, his wife****	Y	0.01388889	0.00065278	0.00008467%	43-00249.002	Washington	Belmont	0.00008467%	0.00004389%	0.00004078%	0.00000000%	0.00000000%	59065 Armstrong Centerville Rd	Jacobsburg	OH	43933	
17	L028686000	Flora M. Earliwine and Harold F. Earliwine, her husband****	Y	0.01388889	0.00065278	0.00008467%	43-00249.002	Washington	Belmont	0.00008467%	0.00004389%	0.00004078%	0.00000000%	0.00000000%	48280 National Road West	Saint Clairsville	OH	43950	
17	L029448000	Melissa Sue McCann Heath, nka Melissa Sue Heath and Gary D. Heath, her husband****	Y	0.00198413	0.00009325	0.00001210%	43-00249.002	Washington	Belmont	0.00001210%	0.00000627%	0.00000583%	0.00000000%	0.00000000%	61550 Clegg Road	Jacobsburg	OH	43933	
17	L029974000	Brenda Marlene McCann Heath and Jeffrey D. Heath, wife and husband****	Y	0.00198413	0.00009325	0.00001210%	43-00249.002	Washington	Belmont	0.00001210%	0.00000627%	0.00000583%	0.00000000%	0.00000000%	61122 Washington St	Jacobsburg	OH	43933	
17	L029409000	Steven George McCann and Penny McCann, his wife****	Y	0.00198413	0.00009325	0.00001210%	43-00249.002	Washington	Belmont	0.00001210%	0.00000627%	0.00000583%	0.00000000%	0.00000000%	1014 Alexis High Shoals Road	Dallas	NC	28034	
17	L028704000	Heather Lynn McCann Wesley and James L. Wesley, wife and husband****	Y	0.00198413	0.00009325	0.00001210%	43-00249.002	Washington	Belmont	0.00001210%	0.00000627%	0.00000583%	0.00000000%	0.00000000%	4440 Johnstown Utica Road NE	Utica	OH	43080	
17	L029440000	Misty Kilmer fka Misty Monahan and Joseph Kilmer, her husband****	Y	0.00198413	0.00009325	0.00001210%	43-00249.002	Washington	Belmont	0.00001210%	0.00000627%	0.00000583%	0.00000000%	0.00000000%	4716 Cedar Pass Drive	Hope Mills	NC	28348	
17	L029470000	Christy Joy Brown, a widow, fka Christy Taylor fka Christy Monahan****	Y	0.00198413	0.00009325	0.00001210%	43-00249.002	Washington	Belmont	0.00001210%	0.00000627%	0.00000583%	0.00000000%	0.00000000%	41267 Brown Road	Bethesda	OH	43719	
17	L029693000	April Monahan nka April Burrows and Nathan L. Burrows, wife and husband****	Y	0.00198413	0.00009325	0.00001210%	43-00249.002	Washington	Belmont	0.00001210%	0.00000627%	0.00000583%	0.00000000%	0.00000000%	7815 Sutter Road	Greensboro	NC	27455	
17	L028678000	Peter Lambert****	Y	0.01388889	0.00065278	0.00008467%	43-00249.002	Washington	Belmont	0.00008467%	0.00004389%	0.00004078%	0.00000000%	0.00000000%	2406 Spring Creek Drive	Austin	TX	78704	
18	Unleased Mineral Interest	EAP Ohio, LLC Attn: Matt Buckles	N	0.50000000	*19.31150000	*2.50472437%	43-00267.004	Washington	Belmont	0.00000000%	0.00000000%	0.00000000%	0.00000000%	0.00000000%	5847 San Felipe Street, Suite 300	Houston	TX	77057	
18	Unleased Mineral Interest	Mark D. Hollenback and Patricia A. Coleman, married	N	0.50000000	*19.31150000	*2.50472437%	43-00267.004	Washington	Belmont	0.00000000%	0.00000000%	0.00000000%	0.00000000%	0.00000000%	4167 West 62nd Street	Cleveland	OH	44144	
19	L000078000	McCoy Resources, LLC Attn: Charlotte V. McCoy****	Y	0.75000000	27.07800000	3.51204859%	43-00319.000	Washington	Belmont	3.51204859%	3.51204859%	0.00000000%	0.00000000%	0.00000000%	10377 Pine Needle Trail	Strongsville	OH	44149	
19	L003649000	Beverly J. Staudt, widow****	Y	0.04166667	1.50433333	0.19511381%	43-00319.000	Washington	Belmont	0.19511381%	0.10114700%	0.09396681%	0.00000000%	0.00000000%	2795 Saint Andrew Square, Apt 1715	Allison Park	PA	15101	
19	L029998000	Mary A. Cook f/k/a/ Mary A. Staudt, single****	Y	0.04166667	1.50433333	0.19511381%	43-00319.000	Washington	Belmont	0.19511381%	0.10114700%	0.09396681%	0.00000000%	0.00000000%	128 Boothbay Harbor	Bradford Woods	PA	15015	
19	L028273000	Janet M. Ryan and Edward Patrick Ryan, her husband****	Y	0.10416667	3.76083333	0.48778453%	43-00319.000	Washington	Belmont	0.48778453%	0.25286750%	0.23491703%	0.00000000%	0.00000000%	2604 S. Robins Bow	Bloomington	IN	47401	
19	L029055000	Edward Thomas Ryan and Florine Ryan, his wife****	Y	0.02083333	0.75216667	0.09755691%	43-00319.000	Washington	Belmont	0.09755691%	0.05057350%	0.04698341%	0.00000000%	0.00000000%	488 Town Hill Road	Nashville	IN	47448	
19	L028690000	Robert Michael Ryan****	Y	0.02083333	0.75216667	0.09755691%	43-00319.000	Washington	Belmont	0.09755691%	0.05057350%	0.04698341%	0.00000000%	0.00000000%	7910 Sunmyvale Lane	Charlotte	NC	28210	

Exhibit A-2
All Mineral Owners in the proposed Camsky West (2021) Unit

TRACT NUMBER	LEASE ID NUMBER	MINERAL OWNER	LEASED Y/N	DECIMAL INTEREST IN TRACT	SURFACE ACRES IN UNIT	TRACT PARTICIPATION IN UNIT	TAX MAP PARCEL ID	TOWNSHIP	COUNTY	COMMITTED WORKING INTEREST PERCENTAGE	GULFPORT APPALACHIA WORKING INTEREST PERCENTAGE	RICE DRILLING D, LLC WORKING INTEREST PERCENTAGE	ASCENT RESOURCES - UTICA, LLC WORKING INTEREST PERCENTAGE	XTO ENERGY INC WORKING INTEREST PERCENTAGE	ADDRESS	CITY	STATE	ZIP	SUPPLEMENT 4/27/2021
19	L028273000	Janet M. Ryan and Edward Patrick Ryan, her husband****	Y	0.02083333	0.75216667	0.09755691%	43-00319.000	Washington	Belmont	0.09755691%	0.05057350%	0.04698341%	0.00000000%	0.00000000%	2604 S. Robins Bow	Bloomington	IN	47401	
20	L030330000	Andrew R. Pelegreen, III, Michael A. Pelegreen, Sr., Rocco C. Pelegreen, and Joseph M. Pelegreen, Co-Trustees of the A. and D. Pelegreen Family Irrevocable Trust, dated December 29, 2010****	Y	0.50000000	12.06850000	1.56529871%	43-00329.000	Washington	Belmont	1.56529871%	1.56529871%	0.00000000%	0.00000000%	0.00000000%	350 High St. Apt. 400	Hopedale	OH	43976	
20	L009350000	Frank McGarry and Betty Kay McGarry, husband and wife****	Y	0.08333333	2.01141667	0.26088312%	43-00329.000	Washington	Belmont	0.26088312%	0.26088312%	0.00000000%	0.00000000%	0.00000000%	417 E. Marietta St.	Woodsville	OH	43793	
20	L029171000	Shari Mills and Joseph Mills, her husband****	Y	0.02083333	0.50285417	0.06522078%	43-00329.000	Washington	Belmont	0.06522078%	0.03381045%	0.03141033%	0.00000000%	0.00000000%	55044 Mount Victory Rd.	Powhatan Point	OH	43942	
20	L029168000	Ellen F. Smith and Arnold L. Smith, her husband****	Y	0.02083333	0.50285417	0.06522078%	43-00329.000	Washington	Belmont	0.06522078%	0.03381045%	0.03141033%	0.00000000%	0.00000000%	6851 Hidden Acres Dr.	Cleveland	TX	77327	
20	L029652000	Kathy J. Miller and Larry D. Miller, her husband****	Y	0.02083333	0.50285417	0.06522078%	43-00329.000	Washington	Belmont	0.06522078%	0.06522078%	0.00000000%	0.00000000%	0.00000000%	18502 Grimes Rd.	Cleveland	TX	77327	
20	L029173000	Thurman W. Saffell, divorced****	Y	0.02083333	0.50285417	0.06522078%	43-00329.000	Washington	Belmont	0.06522078%	0.03381045%	0.03141033%	0.00000000%	0.00000000%	353 Knowles Island Rd.	Ridgeland	SC	29936	
20	L029560000	Patricia Ann McMasters, widow****	Y	0.11111111	2.68188889	0.34784416%	43-00329.000	Washington	Belmont	0.34784416%	0.34784416%	0.00000000%	0.00000000%	0.00000000%	P.O. Box 431	Iron Station	NC	28080	
20	L028657000	Ella Terry and James Terry, her husband****	Y	0.02777778	0.67047222	0.08696104%	43-00329.000	Washington	Belmont	0.08696104%	0.04508060%	0.04188044%	0.00000000%	0.00000000%	2047 W Highway 288	Ozark	AR	72949	
20	L028680000	Dwayne McMasters, single****	Y	0.02777778	0.67047222	0.08696104%	43-00329.000	Washington	Belmont	0.08696104%	0.04508060%	0.04188044%	0.00000000%	0.00000000%	14115 FM 529 Rd. Trailer 182B	Houston	TX	77041	
20	L028659000	Mitchell McMasters, single****	Y	0.02777778	0.67047222	0.08696104%	43-00329.000	Washington	Belmont	0.08696104%	0.04508060%	0.04188044%	0.00000000%	0.00000000%	14115 FM 529 Rd. Trailer 182B	Houston	TX	77041	
20	L029132000	Michelle Alcaraz, single****	Y	0.01388889	0.33523611	0.04348052%	43-00329.000	Washington	Belmont	0.04348052%	0.04348052%	0.00000000%	0.00000000%	0.00000000%	2722 Morning Glory Road	Pasadena	TX	77503	
20	L028600000	Carrie Hill, single****	Y	0.01388889	0.33523611	0.04348052%	43-00329.000	Washington	Belmont	0.04348052%	0.04348052%	0.00000000%	0.00000000%	0.00000000%	364 Nunnalee Ave.	Van Alstyne	TX	75495	
20	L028582000	Tina Pursley and Curtis Pursley, her husband****	Y	0.02222222	0.53637778	0.06956883%	43-00329.000	Washington	Belmont	0.06956883%	0.03606448%	0.03350435%	0.00000000%	0.00000000%	114 South 4th St.	Highlands	TX	77562	
20	L028681000	Nina Davis, single	Y	0.02222222	0.53637778	0.06956883%	43-00329.000	Washington	Belmont	0.06956883%	0.03606448%	0.03350435%	0.00000000%	0.00000000%	6842 Durango Creek Dr.	Magnolia	TX	77354	
20	L028584000	Paula Morgan, single	Y	0.02222222	0.53637778	0.06956883%	43-00329.000	Washington	Belmont	0.06956883%	0.03606448%	0.03350435%	0.00000000%	0.00000000%	4780 Crouse Rd.	Crouse	NC	28033	
20	L028670000	Elizabeth Bonano and Xavier Bonano, her husband	Y	0.02222222	0.53637778	0.06956883%	43-00329.000	Washington	Belmont	0.06956883%	0.03606448%	0.03350435%	0.00000000%	0.00000000%	4118 W. Cedar Bayou Lynchburg Rd. #9	Baytown	TX	77521	
20	L028583000	Michael Jeffers and Ethel Jeffers, his wife	Y	0.02222222	0.53637778	0.06956883%	43-00329.000	Washington	Belmont	0.06956883%	0.03606448%	0.03350435%	0.00000000%	0.00000000%	13361 Highway 216	Cottondale	AL	35453	
21	L026206000	Charles Burke et ux, Ruth Betlyn, joint life estate, remainder to the survivor****	Y	0.50000000	0.11950000	0.01549929%	43-00715.000	Washington	Belmont	0.00015499	0.00803483%	0.00746446%	0.00000000%	0.00000000%	718 Lincoln Avenue	East Liverpool	OH	43920	
21	L029948000	Keith E. Haight, divorced****	Y	0.00138889	0.00033194	0.00004305%	43-00715.000	Washington	Belmont	0.00004305%	0.00002232%	0.00002073%	0.00000000%	0.00000000%	20 Peal Dr.	Proctor	WV	26055	
21	L029681000	Steven B. Haight, divorced****	Y	0.00138889	0.00033194	0.00004305%	43-00715.000	Washington	Belmont	0.00004305%	0.00002232%	0.00002073%	0.00000000%	0.00000000%	58 Peal Drive	Proctor	WV	26055	
21	L029408000	Joseph M. Haight, divorced****	Y	0.00138889	0.00033194	0.00004305%	43-00715.000	Washington	Belmont	0.00004305%	0.00002232%	0.00002073%	0.00000000%	0.00000000%	240 Peal Dr.	Proctor	WV	26055	
21	L029397000	Carolyn S. Zeppuhar, widow****	Y	0.00138889	0.00033194	0.00004305%	43-00715.000	Washington	Belmont	0.00004305%	0.00002232%	0.00002073%	0.00000000%	0.00000000%	61 Orchard Drive	New Martinsville	WV	26155	
21	L029804000	Marie Scott and Robert Scott, her husband****	Y	0.00138889	0.00033194	0.00004305%	43-00715.000	Washington	Belmont	0.00004305%	0.00002232%	0.00002073%	0.00000000%	0.00000000%	156 Maple Avenue	New Martinsville	WV	26155	
21	L029679000	Anita I. Lawler and John H. Lawler, husband and wife****	Y	0.00138889	0.00033194	0.00004305%	43-00715.000	Washington	Belmont	0.00004305%	0.00002232%	0.00002073%	0.00000000%	0.00000000%	14142 State Route 41	West Union	OH	45693	
21	L028730000	Phyllis E. Haight, widow****	Y	0.00833333	0.00199167	0.00025832%	43-00715.000	Washington	Belmont	0.00025832%	0.00013391%	0.00012441%	0.00000000%	0.00000000%	46816 E Captina Highway Road	Alledonia	OH	43902	
21	L028674000	Phyllis Lee Haight, single****	Y	0.00833333	0.00199167	0.00025832%	43-00715.000	Washington	Belmont	0.00025832%	0.00013391%	0.00012441%	0.00000000%	0.00000000%	201 Lakeside Drive, Apt. 48	New Concord	OH	43762	
21	L028673000	Marcia K. Haight, single****	Y	0.00833333	0.00199167	0.00025832%	43-00715.000	Washington	Belmont	0.00025832%	0.00013391%	0.00012441%	0.00000000%	0.00000000%	202 E South Street Rear	Barnesville	OH	43713	
21	L029007000	Mary R. Goff, widow****	Y	0.00277778	0.00066389	0.00008611%	43-00715.000	Washington	Belmont	0.00008611%	0.00004464%	0.00004147%	0.00000000%	0.00000000%	5601 Cloverland Drive, Apt #118	Brentwood	TN	37027	
21	L029324000	Nelson D. Goff, widower****	Y	0.00277778	0.00066389	0.00008611%	43-00715.000	Washington	Belmont	0.00008611%	0.00004464%	0.00004147%	0.00000000%	0.00000000%	112 Patti Lane	Saint Clairsville	OH	43950	

**Exhibit A-2
All Mineral Owners in the proposed Camsky West (2021) Unit**

TRACT NUMBER	LEASE ID NUMBER	MINERAL OWNER	LEASED Y/N	DECIMAL INTEREST IN TRACT	SURFACE ACRES IN UNIT	TRACT PARTICIPATION IN UNIT	TAX MAP PARCEL ID	TOWNSHIP	COUNTY	COMMITTED WORKING INTEREST PERCENTAGE	GULFPORT APPALACHIA WORKING INTEREST PERCENTAGE	RICE DRILLING D, LLC WORKING INTEREST PERCENTAGE	ASCENT RESOURCES - UTICA, LLC WORKING INTEREST PERCENTAGE	XTO ENERGY INC WORKING INTEREST PERCENTAGE	ADDRESS	CITY	STATE	ZIP	SUPPLEMENT 4/27/2021
21	L029267000	Roscoe K. Goff and Bonnie J. Goff, his wife****	Y	0.00277778	0.00066389	0.00008611%	43-00715.000	Washington	Belmont	0.00008611%	0.00004464%	0.00004147%	0.00000000%	0.00000000%	114 Carrie Street, PO Box 125	Powhatan Point	OH	43942	
21	L029116000	Douglas K. Goff and Carolyn M. Goff****	Y	0.00277778	0.00066389	0.00008611%	43-00715.000	Washington	Belmont	0.00008611%	0.00004464%	0.00004147%	0.00000000%	0.00000000%	53348 E. Captina Highway	Powhatan Point	OH	43942	
21	L029437000	Ethel M. Perkins, widow****	Y	0.00277778	0.00066389	0.00008611%	43-00715.000	Washington	Belmont	0.00008611%	0.00004464%	0.00004147%	0.00000000%	0.00000000%	700 Trabar Drive, Apt 21	Saint Clairsville	OH	43950	
21	L028728000	Weltha Baker, widow****	Y	0.00277778	0.00066389	0.00008611%	43-00715.000	Washington	Belmont	0.00008611%	0.00004464%	0.00004147%	0.00000000%	0.00000000%	56622 Winding Hill Road	Bellaire	OH	43906	
21	L029375000	H. Eileen Trigg, widow****	Y	0.00833333	0.00199167	0.00025832%	43-00715.000	Washington	Belmont	0.00025832%	0.00013391%	0.00012441%	0.00000000%	0.00000000%	48243 Main Street	Jacobsburg	OH	43933	
21	Unleased Mineral Interest	Hank B. Dierkes****	N	0.00092593	*0.00022130	*0.00002870%	43-00715.000	Washington	Belmont	0.00000000%	0.00000000%	0.00000000%	0.00000000%	0.00000000%	157 Riverview Road	Powhatan Point	OH	43942	
21	Unleased Mineral Interest	Nita E. Wiley****	N	0.00092593	*0.00022130	*0.00002870%	43-00715.000	Washington	Belmont	0.00000000%	0.00000000%	0.00000000%	0.00000000%	0.00000000%	200 Neff Street	Powhatan Point	OH	43942	
21	Unleased Mineral Interest	Sheila D. Kernik****	N	0.00092593	*0.00022130	*0.00002870%	43-00715.000	Washington	Belmont	0.00000000%	0.00000000%	0.00000000%	0.00000000%	0.00000000%	368 Highway 7 North	Powhatan Point	OH	43942	
21	L029410000	James W. McGee and Beth Ann McGee, his wife****	Y	0.00277778	0.00066389	0.00008611%	43-00715.000	Washington	Belmont	0.00008611%	0.00004464%	0.00004147%	0.00000000%	0.00000000%	89 Mellott St.	Powhatan Point	OH	43942	
21	L029411000	Pamela McVey, divorced****	Y	0.00277778	0.00066389	0.00008611%	43-00715.000	Washington	Belmont	0.00008611%	0.00004464%	0.00004147%	0.00000000%	0.00000000%	99 Main St.	Powhatan Point	OH	43942	
21	L030036000	Helen J. Kocher****	Y	0.00833333	0.00199167	0.00025832%	43-00715.000	Washington	Belmont	0.00025832%	0.00013391%	0.00012441%	0.00000000%	0.00000000%	50230 Dover Ridge Rd.	Powhatan Point	OH	43942	
21	L029561000	Lorraine Kay Vito, divorced****	Y	0.00416667	0.00099583	0.00012916%	43-00715.000	Washington	Belmont	0.00012916%	0.00006696%	0.00006220%	0.00000000%	0.00000000%	200 Andrews Way, Apt. 204	South Windsor	CT	06074	
21	Unleased Mineral Interest	Lisa Marie Calloway****	N	0.00416667	*0.00099583	*0.00012916%	43-00715.000	Washington	Belmont	0.00000000%	0.00000000%	0.00000000%	0.00000000%	0.00000000%	908 Dover Pass, Apt. 22307	Cedar Park	TX	78613	
21	L029612000	James A. Margraf, single****	Y	0.00694444	0.00165972	0.00021527%	43-00715.000	Washington	Belmont	0.00021527%	0.00011159%	0.00010367%	0.00000000%	0.00000000%	35990 Big Trout Road	Hebo	OR	97122	
21	L029393000	Alexis M. Ellis and Steven L. Ellis, her husband****	Y	0.00694444	0.00165972	0.00021527%	43-00715.000	Washington	Belmont	0.00021527%	0.00011159%	0.00010367%	0.00000000%	0.00000000%	4173 East Aalsea Hwy., Unit D	Waldport	OR	97394	
21	Unleased Mineral Interest	Eugene Glover and Sandra Glover, husband and wife****	N	0.00173611	*0.00041493	*0.00005382%	43-00715.000	Washington	Belmont	0.00000000%	0.00000000%	0.00000000%	0.00000000%	0.00000000%	31999 Magnolia Ln	Avon Lake	OH	44012	
21	Unleased Mineral Interest	Aaron Glover and Holly Glover, husband and wife****	N	0.00173611	*0.00041493	*0.00005382%	43-00715.000	Washington	Belmont	0.00000000%	0.00000000%	0.00000000%	0.00000000%	0.00000000%	4326 Knickerbocker Rd	Sheffield Lake	OH	44054	
21	Unleased Mineral Interest	Adrian Glover and Danielle Glover, husband and wife****	N	0.00173611	*0.00041493	*0.00005382%	43-00715.000	Washington	Belmont	0.00000000%	0.00000000%	0.00000000%	0.00000000%	0.00000000%	36815 Chestnut Ridge Rd	North Ridgeville	OH	44039	
21	Unleased Mineral Interest	Phillip E. Fine, single****	N	0.00173611	*0.00041493	*0.00005382%	43-00715.000	Washington	Belmont	0.00000000%	0.00000000%	0.00000000%	0.00000000%	0.00000000%	12827 Fruitside Road	Cleveland	OH	44125	
21	Unleased Mineral Interest	Candy R. Cameron and Walter L. Cameron, wife and husband****	N	0.00173611	*0.00041493	*0.00005382%	43-00715.000	Washington	Belmont	0.00000000%	0.00000000%	0.00000000%	0.00000000%	0.00000000%	8213 Greenlawn Avenue	Cleveland	OH	44129	
21	Unleased Mineral Interest	Wayne E. Glover, single****	N	0.00173611	*0.00041493	*0.00005382%	43-00715.000	Washington	Belmont	0.00000000%	0.00000000%	0.00000000%	0.00000000%	0.00000000%	4323 W 57th Street	Cleveland	OH	44125	
21	Unleased Mineral Interest	Patricia Glover Schroeder****	N	0.00520833	*0.00124479	*0.00016145%	43-00715.000	Washington	Belmont	0.00000000%	0.00000000%	0.00000000%	0.00000000%	0.00000000%	Undetermined	Undetermined	Undetermined	Undetermined	
21	Unleased Mineral Interest	Albert Wayne Glover and Patricia Ann Glover, husband and wife****	N	0.00520833	*0.00124479	*0.00016145%	43-00715.000	Washington	Belmont	0.00000000%	0.00000000%	0.00000000%	0.00000000%	0.00000000%	11973 Woodland Ridge Circle	South Lyon	MI	48178	
21	Unleased Mineral Interest	Helen M. Schneider Glover, her unknown successors, heirs and assigns****	N	0.00694444	*0.00165972	*0.00021527%	43-00715.000	Washington	Belmont	0.00000000%	0.00000000%	0.00000000%	0.00000000%	0.00000000%	22050 Mastick Road	Fairview Park	OH	44126	
21	L030142000	Deborah L. Stollings and Mark E. Stollings, wife and husband****	Y	0.00231481	0.00055324	0.00007176%	43-00715.000	Washington	Belmont	0.00007176%	0.00003720%	0.00003456%	0.00000000%	0.00000000%	6643 Hawthorne Drive	Brecksville	OH	44141	
21	Unleased Mineral Interest	Cheryl Fell****	N	0.00231481	*0.00055324	*0.00007176%	43-00715.000	Washington	Belmont	0.00000000%	0.00000000%	0.00000000%	0.00000000%	0.00000000%	1207 North Ave.	Parma	OH	44134	
21	Unleased Mineral Interest	Larry J. Fell and Sharon Fell, husband and wife****	N	0.00231481	*0.00055324	*0.00007176%	43-00715.000	Washington	Belmont	0.00000000%	0.00000000%	0.00000000%	0.00000000%	0.00000000%	8539 Broadview Road	Broadview Heights	OH	44147	

Exhibit A-2
All Mineral Owners in the proposed Camsky West (2021) Unit

TRACT NUMBER	LEASE ID NUMBER	MINERAL OWNER	LEASED Y/N	DECIMAL INTEREST IN TRACT	SURFACE ACRES IN UNIT	TRACT PARTICIPATION IN UNIT	TAX MAP PARCEL ID	TOWNSHIP	COUNTY	COMMITTED WORKING INTEREST PERCENTAGE	GULFPORT APPALACHIA WORKING INTEREST PERCENTAGE	RICE DRILLING D, LLC WORKING INTEREST PERCENTAGE	ASCENT RESOURCES - UTICA, LLC WORKING INTEREST PERCENTAGE	XTO ENERGY INC WORKING INTEREST PERCENTAGE	ADDRESS	CITY	STATE	ZIP	SUPPLEMENT 4/27/2021
21	Unleased Mineral Interest	Ralph D. Glover, his unknown successors, heirs and assigns****	N	0.02083333	*0.00497917	*0.00064580%	43-00715.000	Washington	Belmont	0.00000000%	0.00000000%	0.00000000%	0.00000000%	0.00000000%	Undetermined	Undetermined	Undetermined	Undetermined	
21	L029682000	Arthur D. Margraf and Anita L. Margraf, husband and wife****	Y	0.00694444	0.00165972	0.00021527%	43-00715.000	Washington	Belmont	0.00021527%	0.00011159%	0.00010367%	0.00000000%	0.00000000%	8138 Lewis River Rd.	Ariel	WA	98603	
21	L030152000	Maureen Kressin and Brian Kressin, her husband****	Y	0.00057870	0.00013831	0.00001794%	43-00715.000	Washington	Belmont	0.00001794%	0.00000930%	0.00000864%	0.00000000%	0.00000000%	12113 Sudbury Court	Clarksville	MD	21029	
21	Unleased Mineral Interest	Robert Lonchor and Natalie Lonchor, his wife****	N	0.00057870	*0.00013831	*0.00001794%	43-00715.000	Washington	Belmont	0.00000000%	0.00000000%	0.00000000%	0.00000000%	0.00000000%	9121 Woodbridge Road	Mentor	OH	44060	
21	L029785000	Lisa Lonchor, single****	Y	0.00057870	0.00013831	0.00001794%	43-00715.000	Washington	Belmont	0.00001794%	0.00000930%	0.00000864%	0.00000000%	0.00000000%	4303 E. Cactus Rd., Apt. 342	Phoenix	AZ	85032	
21	L029779000	Stephen J. Lonchor, single****	Y	0.00057870	0.00013831	0.00001794%	43-00715.000	Washington	Belmont	0.00001794%	0.00000930%	0.00000864%	0.00000000%	0.00000000%	4895 Glen Lodge	Mentor	OH	44060	
21	L029807000	Mary J. Rodriguez f/k/a Mary McFadden and Ray Rodriguez, her husband****	Y	0.00092593	0.00022130	0.00002870%	43-00715.000	Washington	Belmont	0.00002870%	0.00001488%	0.00001382%	0.00000000%	0.00000000%	4483 West 30th Street	Cleveland	OH	44109	
21	Unleased Mineral Interest	Darlene Dunn****	N	0.00092593	*0.00022130	*0.00002870%	43-00715.000	Washington	Belmont	0.00000000%	0.00000000%	0.00000000%	0.00000000%	0.00000000%	5520 Broadview Road	Parma	OH	44134	
21	L030394000	Diana Snow, divorced****	Y	0.00092593	0.00022130	0.00002870%	43-00715.000	Washington	Belmont	0.00002870%	0.00001488%	0.00001382%	0.00000000%	0.00000000%	8354 Russell Lane	Cleveland	OH	44144	
21	L029811000	Kenneth C. Glover and Mary Jo Glover, his wife****	Y	0.00092593	0.00022130	0.00002870%	43-00715.000	Washington	Belmont	0.00002870%	0.00001488%	0.00001382%	0.00000000%	0.00000000%	18326 Homeway Road	Cleveland	OH	44135	
21	Unleased Mineral Interest	Terry Holden, single****	N	0.00092593	*0.00022130	*0.00002870%	43-00715.000	Washington	Belmont	0.00000000%	0.00000000%	0.00000000%	0.00000000%	0.00000000%	3323 West 25th, #207	Cleveland	OH	44109	
21	L029801000	Jill L. Thorngate and Roger E. Thorngate, her husband****	Y	0.08333333	0.01991667	0.00258322%	43-00715.000	Washington	Belmont	0.00258322%	0.00133914%	0.00124408%	0.00000000%	0.00000000%	37 Pleasant Drive	Wheeling	WV	26003	
21	L028700000	Lewis E. Thomas and Patricia Thomas, his wife****	Y	0.02777778	0.00663889	0.00086107%	43-00715.000	Washington	Belmont	0.00086107%	0.00044638%	0.00041469%	0.00000000%	0.00000000%	6293 Germano Road SE	Carrollton	OH	44615	
21	L029478000	Dennie C. Hansard, single****	Y	0.00694444	0.00165972	0.00021527%	43-00715.000	Washington	Belmont	0.00021527%	0.00011159%	0.00010367%	0.00000000%	0.00000000%	470 Walnut St.	Shafter	CA	92363	
21	L029428000	Charlene D. Maxey and Jeffrey Maxey, her husband****	Y	0.00694444	0.00165972	0.00021527%	43-00715.000	Washington	Belmont	0.00021527%	0.00011159%	0.00010367%	0.00000000%	0.00000000%	P.O. Box 8983	Mammoth Lakes	CA	93546	
21	L028705000	Tami K. Weston and John R. Weston, her husband****	Y	0.02777778	0.00663889	0.00086107%	43-00715.000	Washington	Belmont	0.00086107%	0.00044638%	0.00041469%	0.00000000%	0.00000000%	501 Mustang Dr.	Bear River	WY	82930	
21	L029695000	Cecil Townsend, widower****	Y	0.00694444	0.00165972	0.00021527%	43-00715.000	Washington	Belmont	0.00021527%	0.00011159%	0.00010367%	0.00000000%	0.00000000%	1220 SW 33rd St.	Oklahoma City	OK	73109	
21	L029680000	Phyllis Ruppert, widow****	Y	0.00694444	0.00165972	0.00021527%	43-00715.000	Washington	Belmont	0.00021527%	0.00011159%	0.00010367%	0.00000000%	0.00000000%	2214 East Ave.	Akron	OH	44314	
21	L029477000	Starling E. Boston, Jr. and Deanna Boston, his wife****	Y	0.00694444	0.00165972	0.00021527%	43-00715.000	Washington	Belmont	0.00021527%	0.00011159%	0.00010367%	0.00000000%	0.00000000%	58451 Ramsey Ridge Road	Jacobsburg	OH	43933	
21	Unleased Mineral Interest	Eddie Paul Boston and Zeldia Irene Boston, husband and wife****	N	0.00694444	*0.00165972	*0.00021527%	43-00715.000	Washington	Belmont	0.00000000%	0.00000000%	0.00000000%	0.00000000%	0.00000000%	54641 Belmont Ridge Road	Beallsville	OH	43716	
21	L029431000	Monica Lee DaRe and Richard L. DaRe Sr., her husband****	Y	0.00694444	0.00165972	0.00021527%	43-00715.000	Washington	Belmont	0.00021527%	0.00011159%	0.00010367%	0.00000000%	0.00000000%	1207 Woodbrook Circle West, Unit D	Columbus	OH	43223	
21	L029458000	Juanita Milhoan and David M. Milhoan, her husband****	Y	0.01041667	0.00248958	0.00032290%	43-00715.000	Washington	Belmont	0.00032290%	0.00016739%	0.00015551%	0.00000000%	0.00000000%	739 Kolpwood Ave. NW	Massillon	OH	44646	
21	L029781000	Bonnie Angel and Frederick C. Angel, wife and husband****	Y	0.01041667	0.00248958	0.00032290%	43-00715.000	Washington	Belmont	0.00032290%	0.00016739%	0.00015551%	0.00000000%	0.00000000%	11305 Ivory Oak Street	Live Oak	TX	78233	
21	L029786000	Vicki S. Hopkins and Stephen W. Hopkins, her husband****	Y	0.02083333	0.00497917	0.00064580%	43-00715.000	Washington	Belmont	0.00064580%	0.0003478%	0.00031102%	0.00000000%	0.00000000%	3082 Broad Vista Street NW	Uniontown	OH	44685	
21	L029427000	Glenn R. Goddard, Jr. and Alice Goddard, his wife****	Y	0.00694444	0.00165972	0.00021527%	43-00715.000	Washington	Belmont	0.00021527%	0.00011159%	0.00010367%	0.00000000%	0.00000000%	24732 Lashley Road	Senecaville	OH	43780	
21	L029432000	Dennis K. Goddard and Melissa A. Goddard, his wife****	Y	0.00694444	0.00165972	0.00021527%	43-00715.000	Washington	Belmont	0.00021527%	0.00011159%	0.00010367%	0.00000000%	0.00000000%	48140 Main Street	Jacobsburg	OH	43933	

Exhibit A-2
All Mineral Owners in the proposed Camsky West (2021) Unit

TRACT NUMBER	LEASE ID NUMBER	MINERAL OWNER	LEASED Y/N	DECIMAL INTEREST IN TRACT	SURFACE ACRES IN UNIT	TRACT PARTICIPATION IN UNIT	TAX MAP PARCEL ID	TOWNSHIP	COUNTY	COMMITTED WORKING INTEREST PERCENTAGE	GULFPORT APPALACHIA WORKING INTEREST PERCENTAGE	RICE DRILLING D, LLC WORKING INTEREST PERCENTAGE	ASCENT RESOURCES - UTICA, LLC WORKING INTEREST PERCENTAGE	XTO ENERGY INC WORKING INTEREST PERCENTAGE	ADDRESS	CITY	STATE	ZIP	SUPPLEMENT 4/27/2021
21	L029778000	Becky Rogalski and Michael C. Rogalski, wife and husband****	Y	0.00173611	0.00041493	0.00005382%	43-00715.000	Washington	Belmont	0.00005382%	0.00002790%	0.00002592%	0.00000000%	0.00000000%	32 Live Oak Court	Westminster	MD	21158	
21	L030037000	Kimberly Dawn Goddard, single****	Y	0.00173611	0.00041493	0.00005382%	43-00715.000	Washington	Belmont	0.00005382%	0.00002790%	0.00002592%	0.00000000%	0.00000000%	48850 Jug Run Road	Saint Clairsville	OH	43950	
21	L029803000	Michael Goddard and Christian Goddard, his wife****	Y	0.00173611	0.00041493	0.00005382%	43-00715.000	Washington	Belmont	0.00005382%	0.00002790%	0.00002592%	0.00000000%	0.00000000%	105 Breezy Acres	Saint Clairsville	OH	43950	
21	L030038000	Justin M. Goddard, single****	Y	0.00173611	0.00041493	0.00005382%	43-00715.000	Washington	Belmont	0.00005382%	0.00002790%	0.00002592%	0.00000000%	0.00000000%	305 North Main Street	Woodsfield	OH	43793	
21	L028701000	Sharon M. DiSantis and Mark A. DiSantis Sr., her husband****	Y	0.01388889	0.00331944	0.00043054%	43-00715.000	Washington	Belmont	0.00043054%	0.00022319%	0.00020735%	0.00000000%	0.00000000%	57900 Armstrong Centerville Rd	Jacobsburg	OH	43933	
21	L028643000	Doris M. Milhoan, widow****	Y	0.01388889	0.00331944	0.00043054%	43-00715.000	Washington	Belmont	0.00043054%	0.00022319%	0.00020735%	0.00000000%	0.00000000%	57931 Armstrong Centerville Rd	Jacobsburg	OH	43933	
21	L028675000	Bruce M. Dornon and Glenda L. Dornon, his wife****	Y	0.01388889	0.00331944	0.00043054%	43-00715.000	Washington	Belmont	0.00043054%	0.00022319%	0.00020735%	0.00000000%	0.00000000%	59065 Armstrong Centerville Rd	Jacobsburg	OH	43933	
21	L028686000	Flora M. Earliwine and Harold F. Earliwine, her husband****	Y	0.01388889	0.00331944	0.00043054%	43-00715.000	Washington	Belmont	0.00043054%	0.00022319%	0.00020735%	0.00000000%	0.00000000%	48280 National Road West	Saint Clairsville	OH	43950	
21	L029448000	Melissa Sue McCann Heath, nka Melissa Sue Heath and Gary D. Heath, her husband****	Y	0.00198413	0.00047421	0.00006151%	43-00715.000	Washington	Belmont	0.00006151%	0.00003188%	0.00002962%	0.00000000%	0.00000000%	61550 Clegg Road	Jacobsburg	OH	43933	
21	L029974000	Brenda Marlene McCann Heath and Jeffrey D. Heath, wife and husband****	Y	0.00198413	0.00047421	0.00006151%	43-00715.000	Washington	Belmont	0.00006151%	0.00003188%	0.00002962%	0.00000000%	0.00000000%	61122 Washington St	Jacobsburg	OH	43933	
21	L029409000	Steven George McCann and Penny McCann, his wife****	Y	0.00198413	0.00047421	0.00006151%	43-00715.000	Washington	Belmont	0.00006151%	0.00003188%	0.00002962%	0.00000000%	0.00000000%	1014 Alexis High Shoals Road	Dallas	NC	28034	
21	L028704000	Heather Lynn McCann Wesley and James L. Wesley, wife and husband****	Y	0.00198413	0.00047421	0.00006151%	43-00715.000	Washington	Belmont	0.00006151%	0.00003188%	0.00002962%	0.00000000%	0.00000000%	4440 Johnstown Utica Road NE	Utica	OH	43080	
21	L029440000	Misty Kilmer fka Misty Monahan and Joseph Kilmer, her husband****	Y	0.00198413	0.00047421	0.00006151%	43-00715.000	Washington	Belmont	0.00006151%	0.00003188%	0.00002962%	0.00000000%	0.00000000%	4716 Cedar Pass Drive	Hope Mills	NC	28348	
21	L029470000	Christy Joy Brown, a widow, fka Christy Taylor fka Christy Monahan****	Y	0.00198413	0.00047421	0.00006151%	43-00715.000	Washington	Belmont	0.00006151%	0.00003188%	0.00002962%	0.00000000%	0.00000000%	41267 Brown Road	Bethesda	OH	43719	
21	L029693000	April Monahan nka April Burrows and Nathan L. Burrows, wife and husband****	Y	0.00198413	0.00047421	0.00006151%	43-00715.000	Washington	Belmont	0.00006151%	0.00003188%	0.00002962%	0.00000000%	0.00000000%	7815 Sutter Road	Greensboro	NC	27455	
21	L028678000	Peter Lambert****	Y	0.01388889	0.00331944	0.00043054%	43-00715.000	Washington	Belmont	0.00043054%	0.00022319%	0.00020735%	0.00000000%	0.00000000%	2406 Spring Creek Drive	Austin	TX	78704	
22	Uncommitted Working Interest	Henry L. Holt, Jr. and Sherry A. Holt, his wife	Y	0.16666667	**0.02300000	**0.00298313%	43-00772.000	Washington	Belmont	0.00000000%	0.00000000%	0.00000000%	0.00000000%	**0.00298313%	72248 Flushing Holloway Road	Flushing	OH	43977	
22	Uncommitted Working Interest	Timothy S. Holt	Y	0.16666667	**0.02300000	**0.00298313%	43-00772.000	Washington	Belmont	0.00000000%	0.00000000%	0.00000000%	0.00000000%	**0.00298313%	104 York Street	Powhatan Point	OH	43942	
22	Uncommitted Working Interest	Diana Sue Graham	Y	0.16666667	**0.02300000	**0.00298313%	43-00772.000	Washington	Belmont	0.00000000%	0.00000000%	0.00000000%	0.00000000%	**0.00298313%	51585 Warren Hill Road	Jacobsburg	OH	43933	
22	L029948000	Keith E. Haight, divorced****	Y	0.00138889	0.00019167	0.00002486%	43-00772.000	Washington	Belmont	0.00002486%	0.00001289%	0.00001197%	0.00000000%	0.00000000%	20 Peal Dr.	Proctor	WV	26055	
22	L029681000	Steven B. Haight, divorced****	Y	0.00138889	0.00019167	0.00002486%	43-00772.000	Washington	Belmont	0.00002486%	0.00001289%	0.00001197%	0.00000000%	0.00000000%	58 Peal Drive	Proctor	WV	26055	
22	L029408000	Joseph M. Haight, divorced****	Y	0.00138889	0.00019167	0.00002486%	43-00772.000	Washington	Belmont	0.00002486%	0.00001289%	0.00001197%	0.00000000%	0.00000000%	240 Peal Dr.	Proctor	WV	26055	
22	L029397000	Carolyn S. Zeppuhar, widow****	Y	0.00138889	0.00019167	0.00002486%	43-00772.000	Washington	Belmont	0.00002486%	0.00001289%	0.00001197%	0.00000000%	0.00000000%	61 Orchard Drive	New Martinsville	WV	26155	
22	L029804000	Marie Scott and Robert Scott, her husband****	Y	0.00138889	0.00019167	0.00002486%	43-00772.000	Washington	Belmont	0.00002486%	0.00001289%	0.00001197%	0.00000000%	0.00000000%	156 Maple Avenue	New Martinsville	WV	26155	
22	L029679000	Anita L. Lawler and John H. Lawler, husband and wife****	Y	0.00138889	0.00019167	0.00002486%	43-00772.000	Washington	Belmont	0.00002486%	0.00001289%	0.00001197%	0.00000000%	0.00000000%	14142 State Route 41	West Union	OH	45693	
22	L028730000	Phyllis E. Haight, widow****	Y	0.00833333	0.00115000	0.00014916%	43-00772.000	Washington	Belmont	0.00014916%	0.00007732%	0.00007183%	0.00000000%	0.00000000%	46816 E Captina Highway Road	Alledonia	OH	43902	
22	L028674000	Phyllis L. Haight, single****	Y	0.00833333	0.00115000	0.00014916%	43-00772.000	Washington	Belmont	0.00014916%	0.00007732%	0.00007183%	0.00000000%	0.00000000%	201 Lakeside Drive, Apt. 48	New Concord	OH	43762	
22	L028673000	Marcia K. Haight, single****	Y	0.00833333	0.00115000	0.00014916%	43-00772.000	Washington	Belmont	0.00014916%	0.00007732%	0.00007183%	0.00000000%	0.00000000%	202 E South Street Rear	Barnesville	OH	43713	
22	L029007000	Mary R. Goff, widow****	Y	0.00277778	0.00038333	0.00004972%	43-00772.000	Washington	Belmont	0.00004972%	0.00002577%	0.00002394%	0.00000000%	0.00000000%	5601 Cloverland Drive, Apt #118	Brentwood	TN	37027	
22	L029324000	Nelson D. Goff, widower****	Y	0.00277778	0.00038333	0.00004972%	43-00772.000	Washington	Belmont	0.00004972%	0.00002577%	0.00002394%	0.00000000%	0.00000000%	112 Patti Lane	Saint Clairsville	OH	43950	
22	L029267000	Roscoe K. Goff and Bonnie J. Goff, his wife****	Y	0.00277778	0.00038333	0.00004972%	43-00772.000	Washington	Belmont	0.00004972%	0.00002577%	0.00002394%	0.00000000%	0.00000000%	114 Carrie Street, PO Box 125	Powhatan Point	OH	43942	
22	L029116000	Douglas K. Goff and Carolyn M. Goff****	Y	0.00277778	0.00038333	0.00004972%	43-00772.000	Washington	Belmont	0.00004972%	0.00002577%	0.00002394%	0.00000000%	0.00000000%	53348 E. Captina Highway	Powhatan Point	OH	43942	

Exhibit A-2
All Mineral Owners in the proposed Camsky West (2021) Unit

TRACT NUMBER	LEASE ID NUMBER	MINERAL OWNER	LEASED Y/N	DECIMAL INTEREST IN TRACT	SURFACE ACRES IN UNIT	TRACT PARTICIPATION IN UNIT	TAX MAP PARCEL ID	TOWNSHIP	COUNTY	COMMITTED WORKING INTEREST PERCENTAGE	GULFPORT APPALACHIA WORKING INTEREST PERCENTAGE	RICE DRILLING D, LLC WORKING INTEREST PERCENTAGE	ASCENT RESOURCES - UTICA, LLC WORKING INTEREST PERCENTAGE	XTO ENERGY INC WORKING INTEREST PERCENTAGE	ADDRESS	CITY	STATE	ZIP	SUPPLEMENT 4/27/2021
22	L029437000	Ethel M. Perkins, widow****	Y	0.00277778	0.00038333	0.00004972%	43-00772.000	Washington	Belmont	0.00004972%	0.00002577%	0.00002394%	0.00000000%	0.00000000%	700 Trabar Drive, Apt 21	Saint Clairsville	OH	43950	
22	L028728000	Weltha Baker, widow****	Y	0.00277778	0.00038333	0.00004972%	43-00772.000	Washington	Belmont	0.00004972%	0.00002577%	0.00002394%	0.00000000%	0.00000000%	56622 Winding Hill Road	Bellaire	OH	43906	
22	L029375000	H. Eileen Trigg, widow	Y	0.00833333	0.00115000	0.00014916%	43-00772.000	Washington	Belmont	0.00014916%	0.00007322%	0.00007183%	0.00000000%	0.00000000%	48243 Main Street	Jacobsburg	OH	43933	
22	Unleased Mineral Interest	Hank B. Dierkes****	N	0.00092593	*0.00012778	*0.00001657%	43-00772.000	Washington	Belmont	0.00000000%	0.00000000%	0.00000000%	0.00000000%	0.00000000%	157 Riverview Road	Powhatan Point	OH	43942	
22	Unleased Mineral Interest	Nita E. Wiley****	N	0.00092593	*0.00012778	*0.00001657%	43-00772.000	Washington	Belmont	0.00000000%	0.00000000%	0.00000000%	0.00000000%	0.00000000%	200 Neff Street	Powhatan Point	OH	43942	
22	Unleased Mineral Interest	Sheila D. Kernik****	N	0.00092593	*0.00012778	*0.00001657%	43-00772.000	Washington	Belmont	0.00000000%	0.00000000%	0.00000000%	0.00000000%	0.00000000%	368 Highway 7 North	Powhatan Point	OH	43942	
22	L029410000	James W. McGee and Beth Ann McGee, his wife****	Y	0.00277778	0.00038333	0.00004972%	43-00772.000	Washington	Belmont	0.00004972%	0.00002577%	0.00002394%	0.00000000%	0.00000000%	89 Mellott St.	Powhatan Point	OH	43942	
22	L029411000	Pamela McVey, divorced****	Y	0.00277778	0.00038333	0.00004972%	43-00772.000	Washington	Belmont	0.00004972%	0.00002577%	0.00002394%	0.00000000%	0.00000000%	99 Main St.	Powhatan Point	OH	43942	
22	L030036000	Helen J. Kocher****	Y	0.00833333	0.00115000	0.00014916%	43-00772.000	Washington	Belmont	0.00014916%	0.00007322%	0.00007183%	0.00000000%	0.00000000%	50230 Dover Ridge Rd.	Powhatan Point	OH	43942	
22	L029561000	Lorraine Kay Vito, divorced****	Y	0.00416667	0.00057500	0.00007458%	43-00772.000	Washington	Belmont	0.00007458%	0.00003866%	0.00003592%	0.00000000%	0.00000000%	200 Andrews Way, Apt. 204	South Windsor	CT	06074	
22	Unleased Mineral Interest	Lisa Marie Calloway****	N	0.00416667	*0.00057500	*0.00007458%	43-00772.000	Washington	Belmont	0.00000000%	0.00000000%	0.00000000%	0.00000000%	0.00000000%	908 Dover Pass, Apt. 22307	Cedar Park	TX	78613	
22	L029612000	James A. Margraf, single****	Y	0.00694444	0.00095833	0.00012430%	43-00772.000	Washington	Belmont	0.00012430%	0.00006444%	0.00005986%	0.00000000%	0.00000000%	35990 Big Trout Road	Hebo	OR	97122	
22	L029393000	Alexis M. Ellis and Steven L. Ellis, her husband****	Y	0.00694444	0.00095833	0.00012430%	43-00772.000	Washington	Belmont	0.00012430%	0.00006444%	0.00005986%	0.00000000%	0.00000000%	4173 East Alsea Hwy., Unit D	Waldport	OR	97394	
22	L030887000	Eugene Glover and Sandra Glover, husband and wife****	N	0.00173611	0.00023958	0.00003107%	43-00772.000	Washington	Belmont	0.00003107%	0.00001611%	0.00001497%	0.00000000%	0.00000000%	31999 Magnolia Ln	Avon Lake	OH	44012	
22	L030887000	Aaron Glover and Holly Glover, husband and wife****	N	0.00173611	0.00023958	0.00003107%	43-00772.000	Washington	Belmont	0.00003107%	0.00001611%	0.00001497%	0.00000000%	0.00000000%	4326 Knickerbocker Rd	Sheffield Lake	OH	44054	
22	L030887000	Adrian Glover and Danielle Glover, husband and wife****	N	0.00173611	0.00023958	0.00003107%	43-00772.000	Washington	Belmont	0.00003107%	0.00001611%	0.00001497%	0.00000000%	0.00000000%	36815 Chestnut Ridge Rd	North Ridgeville	OH	44039	
22	Unleased Mineral Interest	Phillip E. Fine, single****	N	0.00173611	*0.00023958	*0.00003107%	43-00772.000	Washington	Belmont	0.00000000%	0.00000000%	0.00000000%	0.00000000%	0.00000000%	12827 Fruitside Road	Cleveland	OH	44125	
22	Unleased Mineral Interest	Candy R. Cameron and Walter L. Cameron, wife and husband****	N	0.00173611	*0.00023958	*0.00003107%	43-00772.000	Washington	Belmont	0.00000000%	0.00000000%	0.00000000%	0.00000000%	0.00000000%	8213 Greenlawn Avenue	Cleveland	OH	44129	
22	Unleased Mineral Interest	Wayne E. Glover, single****	N	0.00173611	*0.00023958	*0.00003107%	43-00772.000	Washington	Belmont	0.00000000%	0.00000000%	0.00000000%	0.00000000%	0.00000000%	4323 W 57th Street	Cleveland	OH	44125	
22	Unleased Mineral Interest	Patricia Glover Schroeder****	N	0.00520833	*0.00071875	*0.00009322%	43-00772.000	Washington	Belmont	0.00000000%	0.00000000%	0.00000000%	0.00000000%	0.00000000%	Undetermined	Undetermined	Undetermined	Undetermined	
22	Unleased Mineral Interest	Albert Wayne Glover and Patricia Ann Glover, husband and wife****	N	0.00520833	*0.00071875	*0.00009322%	43-00772.000	Washington	Belmont	0.00000000%	0.00000000%	0.00000000%	0.00000000%	0.00000000%	11973 Woodland Ridge Circle	South Lyon	MI	48178	
22	Unleased Mineral Interest	Helen M. Schneider Glover, her unknown successors, heirs and assigns****	N	0.00694444	*0.00095833	*0.00012430%	43-00772.000	Washington	Belmont	0.00000000%	0.00000000%	0.00000000%	0.00000000%	0.00000000%	22050 Mastick Road	Fairview Park	OH	44126	
22	L030142000	Deborah L. Stollings and Mark E. Stollings, wife and husband****	Y	0.00231481	0.00031944	0.00004143%	43-00772.000	Washington	Belmont	0.00004143%	0.00002148%	0.00001995%	0.00000000%	0.00000000%	6643 Hawthorne Drive	Brecksville	OH	44141	
22	Unleased Mineral Interest	Cheryl Fell****	N	0.00231481	*0.00031944	*0.00004143%	43-00772.000	Washington	Belmont	0.00000000%	0.00000000%	0.00000000%	0.00000000%	0.00000000%	1207 North Ave.	Parma	OH	44134	
22	Unleased Mineral Interest	Larry J. Fell and Sharon Fell, husband and wife****	N	0.00231481	*0.00031944	*0.00004143%	43-00772.000	Washington	Belmont	0.00000000%	0.00000000%	0.00000000%	0.00000000%	0.00000000%	8539 Broadview Road	Broadview Heights	OH	44147	
22	Unleased Mineral Interest	Ralph D. Glover, his unknown successors, heirs and assigns****	N	0.02083333	*0.00287500	*0.00037289%	43-00772.000	Washington	Belmont	0.00000000%	0.00000000%	0.00000000%	0.00000000%	0.00000000%	Undetermined	Undetermined	Undetermined	Undetermined	
22	L029682000	Arthur D. Margraf and Anita L. Margraf, husband and wife****	Y	0.00694444	0.00095833	0.00012430%	43-00772.000	Washington	Belmont	0.00012430%	0.00006444%	0.00005986%	0.00000000%	0.00000000%	8138 Lewis River Rd.	Ariel	WA	98603	
22	L030152000	Maureen Kressin and Brian Kressin, her husband****	Y	0.00057870	0.00007986	0.00001036%	43-00772.000	Washington	Belmont	0.00001036%	0.00000537%	0.00000499%	0.00000000%	0.00000000%	12113 Sudbury Court	Clarksville	MD	21029	
22	Unleased Mineral Interest	Robert Lonchor and Natalie Lonchor, his wife****	N	0.00057870	*0.00007986	*0.00001036%	43-00772.000	Washington	Belmont	0.00000000%	0.00000000%	0.00000000%	0.00000000%	0.00000000%	9121 Woodbridge Road	Mentor	OH	44060	
22	L029785000	Lisa Lonchor, single****	Y	0.00057870	0.00007986	0.00001036%	43-00772.000	Washington	Belmont	0.00001036%	0.00000537%	0.00000499%	0.00000000%	0.00000000%	4303 E. Cactus Rd., Apt. 342	Phoenix	AZ	85032	
22	L029779000	Stephen J. Lonchor, single****	Y	0.00057870	0.00007986	0.00001036%	43-00772.000	Washington	Belmont	0.00001036%	0.00000537%	0.00000499%	0.00000000%	0.00000000%	4895 Glen Lodge	Mentor	OH	44060	
22	L029807000	Mary J. Rodriguez Fl/a Mary McFadden and Ray Rodriguez, her husband****	Y	0.00092593	0.00012778	0.00001657%	43-00772.000	Washington	Belmont	0.00001657%	0.00000859%	0.00000798%	0.00000000%	0.00000000%	4483 West 30th Street	Cleveland	OH	44109	

Exhibit A-2
All Mineral Owners in the proposed Camsky West (2021) Unit

TRACT NUMBER	LEASE ID NUMBER	MINERAL OWNER	LEASED Y/N	DECIMAL INTEREST IN TRACT	SURFACE ACRES IN UNIT	TRACT PARTICIPATION IN UNIT	TAX MAP PARCEL ID	TOWNSHIP	COUNTY	COMMITTED WORKING INTEREST PERCENTAGE	GULFPORT APPALACHIA WORKING INTEREST PERCENTAGE	RICE DRILLING D, LLC WORKING INTEREST PERCENTAGE	ASCENT RESOURCES - UTICA, LLC WORKING INTEREST PERCENTAGE	XTO ENERGY INC WORKING INTEREST PERCENTAGE	ADDRESS	CITY	STATE	ZIP	SUPPLEMENT 4/27/2021
22	Unleased Mineral Interest	Darlene Dunn****	N	0.00092593	*0.00012778	*0.00001657%	43-00772.000	Washington	Belmont	0.00000000%	0.00000000%	0.00000000%	0.00000000%	0.00000000%	5520 Broadview Road	Parma	OH	44134	
22	L030394000	Diana Snow, divorced****	Y	0.00092593	0.00012778	0.00001657%	43-00772.000	Washington	Belmont	0.00001657%	0.00000859%	0.00000798%	0.00000000%	0.00000000%	8354 Russell Lane	Cleveland	OH	44144	
22	L029811000	Kenneth C. Glover and Mary Jo Glover, his wife****	Y	0.00092593	0.00012778	0.00001657%	43-00772.000	Washington	Belmont	0.00001657%	0.00000859%	0.00000798%	0.00000000%	0.00000000%	18326 Homeway Road	Cleveland	OH	44135	
22	Unleased Mineral Interest	Terry Holden, single****	N	0.00092593	*0.00012778	*0.00001657%	43-00772.000	Washington	Belmont	0.00000000%	0.00000000%	0.00000000%	0.00000000%	0.00000000%	3323 West 25th, #207	Cleveland	OH	44109	
22	L029801000	Jill L. Thorgate and Roger E. Thorgate, her husband****	Y	0.08333333	0.01150000	0.00149156%	43-00772.000	Washington	Belmont	0.00149156%	0.00077323%	0.00071834%	0.00000000%	0.00000000%	37 Pleasant Drive	Wheeling	WV	26003	
22	L028700000	Lewis E. Thomas and Patricia Thomas, his wife****	Y	0.02777778	0.00383333	0.00049719%	43-00772.000	Washington	Belmont	0.00049719%	0.00025774%	0.00023945%	0.00000000%	0.00000000%	6293 Germano Road SE	Carrollton	OH	44615	
22	L029478000	Dennie C. Hansard, single****	Y	0.00694444	0.00095833	0.00012430%	43-00772.000	Washington	Belmont	0.00012430%	0.00006444%	0.00005986%	0.00000000%	0.00000000%	470 Walnut St.	Shafter	CA	92363	
22	L029428000	Charlene D. Maxey and Jeffrey Maxey, her husband****	Y	0.00694444	0.00095833	0.00012430%	43-00772.000	Washington	Belmont	0.00012430%	0.00006444%	0.00005986%	0.00000000%	0.00000000%	P.O. Box 8983	Mammoth Lakes	CA	93546	
22	L028705000	Tami K. Weston and John R. Weston, her husband****	Y	0.02777778	0.00383333	0.00049719%	43-00772.000	Washington	Belmont	0.00049719%	0.00025774%	0.00023945%	0.00000000%	0.00000000%	501 Mustang Dr.	Bear River	WY	82930	
22	L029695000	Cecil Townsend, widower****	Y	0.00694444	0.00095833	0.00012430%	43-00772.000	Washington	Belmont	0.00012430%	0.00006444%	0.00005986%	0.00000000%	0.00000000%	1220 SW 33rd St.	Oklahoma City	OK	73109	
22	L029680000	Phyllis Ruppert, widow****	Y	0.00694444	0.00095833	0.00012430%	43-00772.000	Washington	Belmont	0.00012430%	0.00006444%	0.00005986%	0.00000000%	0.00000000%	2214 East Ave.	Akron	OH	44314	
22	L029477000	Starling E. Boston, Jr. and Deanna Boston, his wife****	Y	0.00694444	0.00095833	0.00012430%	43-00772.000	Washington	Belmont	0.00012430%	0.00006444%	0.00005986%	0.00000000%	0.00000000%	58451 Ramsey Ridge Road	Jacobsburg	OH	43933	
22	Unleased Mineral Interest	Eddie Paul Boston and Zeldia Irene Boston, husband and wife****	N	0.00694444	*0.00095833	*0.00012430%	43-00772.000	Washington	Belmont	0.00000000%	0.00000000%	0.00000000%	0.00000000%	0.00000000%	54641 Belmont Ridge Road	Beallsville	OH	43716	
22	L029431000	Monica Lee DaRe and Richard L. DaRe Sr., her husband****	Y	0.00694444	0.00095833	0.00012430%	43-00772.000	Washington	Belmont	0.00012430%	0.00006444%	0.00005986%	0.00000000%	0.00000000%	1207 Woodbrook Circle West, Unit D	Columbus	OH	43223	
22	L029458000	Juanita Milhoan and David M. Milhoan, her husband****	Y	0.01041667	0.00143750	0.00018645%	43-00772.000	Washington	Belmont	0.00018645%	0.00009665%	0.00008979%	0.00000000%	0.00000000%	739 Kolpwood Ave. NW	Massillon	OH	44646	
22	L029781000	Bonnie Angel and Frederick C. Angel, wife and husband****	Y	0.01041667	0.00143750	0.00018645%	43-00772.000	Washington	Belmont	0.00018645%	0.00009665%	0.00008979%	0.00000000%	0.00000000%	11305 Ivory Oak Street	Live Oak	TX	78233	
22	L029786000	Vicki S. Hopkins and Stephen W. Hopkins, her husband****	Y	0.02083333	0.00287500	0.00037289%	43-00772.000	Washington	Belmont	0.00037289%	0.00019331%	0.00017958%	0.00000000%	0.00000000%	3082 Broad Vista Street NW	Uniontown	OH	44685	
22	L029427000	Glenn R. Goddard, Jr. and Alice Goddard, his wife****	Y	0.00694444	0.00095833	0.00012430%	43-00772.000	Washington	Belmont	0.00012430%	0.00006444%	0.00005986%	0.00000000%	0.00000000%	24732 Lashley Road	Senecaville	OH	43780	
22	L029432000	Dennis K. Goddard and Melissa A. Goddard, his wife****	Y	0.00694444	0.00095833	0.00012430%	43-00772.000	Washington	Belmont	0.00012430%	0.00006444%	0.00005986%	0.00000000%	0.00000000%	48140 Main Street	Jacobsburg	OH	43933	
22	L029778000	Becky Rogalski and Michael C. Rogalski, wife and husband****	Y	0.00173611	0.00023958	0.00003107%	43-00772.000	Washington	Belmont	0.00003107%	0.00001611%	0.00001497%	0.00000000%	0.00000000%	32 Live Oak Court	Westminster	MD	21158	
22	L030037000	Kimberly Dawn Goddard, single****	Y	0.00173611	0.00023958	0.00003107%	43-00772.000	Washington	Belmont	0.00003107%	0.00001611%	0.00001497%	0.00000000%	0.00000000%	48850 Jug Run Road	Saint Clairsville	OH	43950	
22	L029803000	Michael Goddard and Christian Goddard, his wife****	Y	0.00173611	0.00023958	0.00003107%	43-00772.000	Washington	Belmont	0.00003107%	0.00001611%	0.00001497%	0.00000000%	0.00000000%	105 Breezy Acres	Saint Clairsville	OH	43950	
22	L030038000	Justin M. Goddard, single****	Y	0.00173611	0.00023958	0.00003107%	43-00772.000	Washington	Belmont	0.00003107%	0.00001611%	0.00001497%	0.00000000%	0.00000000%	305 North Main Street	Woodsfield	OH	43793	
22	L028701000	Sharon M. DiSantis and Mark A. DiSantis Sr., her husband****	Y	0.01388889	0.00191667	0.00024859%	43-00772.000	Washington	Belmont	0.00024859%	0.00012887%	0.00011972%	0.00000000%	0.00000000%	57900 Armstrong Centerville Rd	Jacobsburg	OH	43933	
22	L028643000	Doris M. Milhoan, widow****	Y	0.01388889	0.00191667	0.00024859%	43-00772.000	Washington	Belmont	0.00024859%	0.00012887%	0.00011972%	0.00000000%	0.00000000%	57931 Armstrong Centerville Rd	Jacobsburg	OH	43933	
22	L028675000	Bruce M. Dornon and Glenda L. Dornon, his wife****	Y	0.01388889	0.00191667	0.00024859%	43-00772.000	Washington	Belmont	0.00024859%	0.00012887%	0.00011972%	0.00000000%	0.00000000%	59065 Armstrong Centerville Rd	Jacobsburg	OH	43933	
22	L028686000	Flora M. Earliwine and Harold F. Earliwine, her husband****	Y	0.01388889	0.00191667	0.00024859%	43-00772.000	Washington	Belmont	0.00024859%	0.00012887%	0.00011972%	0.00000000%	0.00000000%	48280 National Road West	Saint Clairsville	OH	43950	
22	L029448000	Melissa Sue McCann Heath, nka Melissa Sue Heath and Gary D. Heath, her husband****	Y	0.00198413	0.00027381	0.00003551%	43-00772.000	Washington	Belmont	0.00003551%	0.00001841%	0.00001710%	0.00000000%	0.00000000%	61550 Clegg Road	Jacobsburg	OH	43933	
22	L029974000	Brenda Marlene McCann Heath and Jeffrey D. Heath, wife and husband****	Y	0.00198413	0.00027381	0.00003551%	43-00772.000	Washington	Belmont	0.00003551%	0.00001841%	0.00001710%	0.00000000%	0.00000000%	61122 Washington St	Jacobsburg	OH	43933	
22	L029409000	Steven George McCann and Penny McCann, his wife****	Y	0.00198413	0.00027381	0.00003551%	43-00772.000	Washington	Belmont	0.00003551%	0.00001841%	0.00001710%	0.00000000%	0.00000000%	1014 Alexis High Shoals Road	Dallas	NC	28034	
22	L028704000	Heather Lynn McCann Wesley and James L. Wesley, wife and husband****	Y	0.00198413	0.00027381	0.00003551%	43-00772.000	Washington	Belmont	0.00003551%	0.00001841%	0.00001710%	0.00000000%	0.00000000%	4440 Johnstown Utica Road NE	Utica	OH	43080	
22	L029440000	Misty Kilmer fka Misty Monahan and Joseph Kilmer, her husband****	Y	0.00198413	0.00027381	0.00003551%	43-00772.000	Washington	Belmont	0.00003551%	0.00001841%	0.00001710%	0.00000000%	0.00000000%	4716 Cedar Pass Drive	Hope Mills	NC	28348	

**Exhibit A-2
All Mineral Owners in the proposed Camsky West (2021) Unit**

TRACT NUMBER	LEASE ID NUMBER	MINERAL OWNER	LEASED Y/N	DECIMAL INTEREST IN TRACT	SURFACE ACRES IN UNIT	TRACT PARTICIPATION IN UNIT	TAX MAP PARCEL ID	TOWNSHIP	COUNTY	COMMITTED WORKING INTEREST PERCENTAGE	GULFPORT APPALACHIA WORKING INTEREST PERCENTAGE	RICE DRILLING D, LLC WORKING INTEREST PERCENTAGE	ASCENT RESOURCES - UTICA, LLC WORKING INTEREST PERCENTAGE	XTO ENERGY INC WORKING INTEREST PERCENTAGE	ADDRESS	CITY	STATE	ZIP	SUPPLEMENT 4/27/2021
22	L029470000	Christy Joy Brown, a widow, fka Christy Taylor fka Christy Monahan****	Y	0.00198413	0.00027381	0.00003551%	43-00772.000	Washington	Belmont	0.00003551%	0.00001841%	0.00001710%	0.00000000%	0.00000000%	41267 Brown Road	Bethesda	OH	43719	
22	L029693000	April Monahan nka April Burrows and Nathan L. Burrows, wife and husband****	Y	0.00198413	0.00027381	0.00003551%	43-00772.000	Washington	Belmont	0.00003551%	0.00001841%	0.00001710%	0.00000000%	0.00000000%	7815 Sutter Road	Greensboro	NC	27455	
22	L028678000	Peter Lambert****	Y	0.01388889	0.00191667	0.00024859%	43-00772.000	Washington	Belmont	0.00024859%	0.00012887%	0.00011972%	0.00000000%	0.00000000%	2406 Spring Creek Drive	Austin	TX	78704	
23	L029223000	Golden Eagle Resources II, LLC Attn: Michael Faust, Authorized Membe	Y	1.00000000	0.39200000	0.05084286%	43-00772.001	Washington	Belmont	0.05084286%	0.05084286%	0.00000000%	0.00000000%	0.00000000%	1801 Smith Street, Suite 2000	Houston	TX	77002	
24	Uncommitted Working Interest	Diana Sue Graham****	Y	0.16666667	**0.03716667	**0.00482056%	43-00773.001	Washington	Belmont	0.00000000	0.00000000%	0.00000000%	**0.00457953%	**0.00024103%	51585 Warren Hill Road	Jacobsburg	OH	43933	
24	Uncommitted Working Interest	Henry L. Holt, Jr. and Sherry A. Holt, his wife****	Y	0.16666667	**0.03716667	**0.00482056%	43-00773.001	Washington	Belmont	0.00000000	0.00000000%	0.00000000%	**0.00457953%	**0.00024103%	72248 Flushing Holloway Road	Flushing	OH	43977	
24	Uncommitted Working Interest	Timothy S. Holt****	Y	0.16666667	**0.03716667	**0.00482056%	43-00773.001	Washington	Belmont	0.00000000	0.00000000%	0.00000000%	**0.00457953%	**0.00024103%	104 York Street	Powhatan Point	OH	43942	
24	L029948000	Keith E. Haight, divorced****	Y	0.00138889	0.00030972	0.00004017%	43-00773.001	Washington	Belmont	0.00004017%	0.00002082%	0.00001935%	0.00000000%	0.00000000%	20 Peal Dr.	Proctor	WV	26055	
24	L029681000	Steven B. Haight, divorced****	Y	0.00138889	0.00030972	0.00004017%	43-00773.001	Washington	Belmont	0.00004017%	0.00002082%	0.00001935%	0.00000000%	0.00000000%	58 Peal Drive	Proctor	WV	26055	
24	L029408000	Joseph M. Haight, divorced****	Y	0.00138889	0.00030972	0.00004017%	43-00773.001	Washington	Belmont	0.00004017%	0.00002082%	0.00001935%	0.00000000%	0.00000000%	240 Peal Dr.	Proctor	WV	26055	
24	L029397000	Carolyn S. Zeppuhar, widow****	Y	0.00138889	0.00030972	0.00004017%	43-00773.001	Washington	Belmont	0.00004017%	0.00002082%	0.00001935%	0.00000000%	0.00000000%	61 Orchard Drive	New Martinsville	WV	26155	
24	L029804000	Marie Scott and Robert Scott, her husband****	Y	0.00138889	0.00030972	0.00004017%	43-00773.001	Washington	Belmont	0.00004017%	0.00002082%	0.00001935%	0.00000000%	0.00000000%	156 Maple Avenue	New Martinsville	WV	26155	
24	L029679000	Anita I. Lawler and John H. Lawler, husband and wife****	Y	0.00138889	0.00030972	0.00004017%	43-00773.001	Washington	Belmont	0.00004017%	0.00002082%	0.00001935%	0.00000000%	0.00000000%	14142 State Route 41	West Union	OH	45693	
24	L028730000	Phyllis E. Haight, widow****	Y	0.00833333	0.00185833	0.00024103%	43-00773.001	Washington	Belmont	0.00024103%	0.00012495%	0.00011608%	0.00000000%	0.00000000%	46816 E Captina Highway Road	Alliedonia	OH	43902	
24	L028674000	Phyllis L. Haight, single****	Y	0.00833333	0.00185833	0.00024103%	43-00773.001	Washington	Belmont	0.00024103%	0.00012495%	0.00011608%	0.00000000%	0.00000000%	201 Lakeside Drive, Apt. 48	New Concord	OH	43762	
24	L028673000	Marcia K. Haight, single****	Y	0.00833333	0.00185833	0.00024103%	43-00773.001	Washington	Belmont	0.00024103%	0.00012495%	0.00011608%	0.00000000%	0.00000000%	202 E South Street Rear	Barnesville	OH	43713	
24	L028702000	Mary R. Goff, widow****	Y	0.00277778	0.00061944	0.00008034%	43-00773.001	Washington	Belmont	0.00008034%	0.00004165%	0.00003869%	0.00000000%	0.00000000%	5601 Cloverland Drive, Apt #118	Brentwood	TN	37027	
24	L029324000	Nelson D. Goff, widower****	Y	0.00277778	0.00061944	0.00008034%	43-00773.001	Washington	Belmont	0.00008034%	0.00004165%	0.00003869%	0.00000000%	0.00000000%	112 Patti Lane	Saint Clairsville	OH	43950	
24	L028676000	Roscoe K. Goff and Bonnie J. Goff, his wife****	Y	0.00277778	0.00061944	0.00008034%	43-00773.001	Washington	Belmont	0.00008034%	0.00004165%	0.00003869%	0.00000000%	0.00000000%	114 Carrie Street, PO Box 125	Powhatan Point	OH	43942	
24	L028661000	Douglas K. Goff and Carolyn M. Goff****	Y	0.00277778	0.00061944	0.00008034%	43-00773.001	Washington	Belmont	0.00008034%	0.00004165%	0.00003869%	0.00000000%	0.00000000%	53348 E. Captina Highway	Powhatan Point	OH	43942	
24	L029437000	Ethel M. Perkins, widow****	Y	0.00277778	0.00061944	0.00008034%	43-00773.001	Washington	Belmont	0.00008034%	0.00004165%	0.00003869%	0.00000000%	0.00000000%	700 Trabar Drive, Apt 21	Saint Clairsville	OH	43950	
24	L028728000	Weltha Baker, widow****	Y	0.00277778	0.00061944	0.00008034%	43-00773.001	Washington	Belmont	0.00008034%	0.00004165%	0.00003869%	0.00000000%	0.00000000%	56622 Winding Hill Road	Bellaire	OH	43906	
24	L029375000	H. Eileen Trigg, widow****	Y	0.00833333	0.00185833	0.00024103%	43-00773.001	Washington	Belmont	0.00024103%	0.00012495%	0.00011608%	0.00000000%	0.00000000%	48243 Main Street	Jacobsburg	OH	43933	
24	Unleased Mineral Interest	Hank B. Dierkes****	N	0.00092593	*0.07728889	*0.01002446%	43-00773.001	Washington	Belmont	0.00000000%	0.00000000%	0.00000000%	0.00000000%	0.00000000%	227 Bell St.	Powhatan Point	OH	43942	
24	Unleased Mineral Interest	Nita E. Wiley****	N	0.00092593	*0.07728889	*0.01002446%	43-00773.001	Washington	Belmont	0.00000000%	0.00000000%	0.00000000%	0.00000000%	0.00000000%	227 Bell St.	Powhatan Point	OH	43942	
24	Unleased Mineral Interest	Sheila D. Kernik****	N	0.00092593	*0.07728889	*0.01002446%	43-00773.001	Washington	Belmont	0.00000000%	0.00000000%	0.00000000%	0.00000000%	0.00000000%	227 Bell St.	Powhatan Point	OH	43942	
24	L029410000	James W. McGee and Beth Ann McGee, his wife****	Y	0.00277778	0.00061944	0.00008034%	43-00773.001	Washington	Belmont	0.00008034%	0.00004165%	0.00003869%	0.00000000%	0.00000000%	89 Mellott St.	Powhatan Point	OH	43942	
24	L029411000	Pamela McVey, divorced****	Y	0.00277778	0.00061944	0.00008034%	43-00773.001	Washington	Belmont	0.00008034%	0.00004165%	0.00003869%	0.00000000%	0.00000000%	99 Main St.	Powhatan Point	OH	43942	

Exhibit A-2
All Mineral Owners in the proposed Camsky West (2021) Unit

TRACT NUMBER	LEASE ID NUMBER	MINERAL OWNER	LEASED Y/N	DECIMAL INTEREST IN TRACT	SURFACE ACRES IN UNIT	TRACT PARTICIPATION IN UNIT	TAX MAP PARCEL ID	TOWNSHIP	COUNTY	COMMITTED WORKING INTEREST PERCENTAGE	GULFPORT APPALACHIA WORKING INTEREST PERCENTAGE	RICE DRILLING D, LLC WORKING INTEREST PERCENTAGE	ASCENT RESOURCES - UTICA, LLC WORKING INTEREST PERCENTAGE	XTO ENERGY INC WORKING INTEREST PERCENTAGE	ADDRESS	CITY	STATE	ZIP	SUPPLEMENT 4/27/2021
24	L030036000	Helen J. Kocher****	Y	0.00833333	0.00185833	0.00024103%	43-00773.001	Washington	Belmont	0.00024103%	0.00012495%	0.00011608%	0.00000000%	0.00000000%	50230 Dover Ridge Rd.	Powhatan Point	OH	43942	
24	L029561000	Lorraine Kay Vito, divorced****	Y	0.00416667	0.00092917	0.00012051%	43-00773.001	Washington	Belmont	0.00012051%	0.00006247%	0.00005804%	0.00000000%	0.00000000%	200 Andrews Way, Apt. 204	South Windsor	CT	06074	
24	Unleased Mineral Interest	Lisa Marie Calloway****	N	0.00416667	*0.11593333	*0.01503669%	43-00773.001	Washington	Belmont	0.00000000%	0.00000000%	0.00000000%	0.00000000%	0.00000000%	908 Dover Pass, Apt. 22307	Cedar Park	TX	78613	
24	L029612000	James A. Margraf, single****	Y	0.00694444	0.00154861	0.00020086%	43-00773.001	Washington	Belmont	0.00020086%	0.00010412%	0.00009673%	0.00000000%	0.00000000%	35990 Big Trout Road	Hebo	OR	97122	
24	L029393000	Alexis M. Ellis and Steven L. Ellis, her husband****	Y	0.00694444	0.00154861	0.00020086%	43-00773.001	Washington	Belmont	0.00020086%	0.00010412%	0.00009673%	0.00000000%	0.00000000%	4173 East Alsea Hwy., Unit D	Waldport	OR	97394	
24	L030887000	Eugene Glover and Sandra Glover, husband and wife****	Y	0.00173611	0.00038715	0.00005021%	43-00773.001	Washington	Belmont	0.00005021%	0.00002603%	0.00002418%	0.00000000%	0.00000000%	31999 Magnolia Ln	Avon Lake	OH	44012	
24	L030887000	Aaron Glover and Holly Glover, husband and wife****	Y	0.00173611	0.00038715	0.00005021%	43-00773.001	Washington	Belmont	0.00005021%	0.00002603%	0.00002418%	0.00000000%	0.00000000%	4326 Knickerbocker Rd	Sheffield Lake	OH	44054	
24	L030887000	Adrian Glover and Danielle Glover, husband and wife****	Y	0.00173611	0.00038715	0.00005021%	43-00773.001	Washington	Belmont	0.00005021%	0.00002603%	0.00002418%	0.00000000%	0.00000000%	36815 Chestnut Ridge Rd	North Ridgeville	OH	44039	
24	Unleased Mineral Interest	Patricia Glover Schroeder****	N	0.00520833	*0.00051620	*0.00006695%	43-00773.001	Washington	Belmont	0.00000000%	0.00000000%	0.00000000%	0.00000000%	0.00000000%	Undetermined	Undetermined	Undetermined	Undetermined	
24	Unleased Mineral Interest	Phillip E. Fine, single****	N	0.00173611	*0.00051620	*0.00006695%	43-00773.001	Washington	Belmont	0.00000000%	0.00000000%	0.00000000%	0.00000000%	0.00000000%	12827 Fruitside Road	Cleveland	OH	44125	
24	Unleased Mineral Interest	Candy R. Cameron and Walter L. Cameron, wife and husband****	N	0.00173611	*0.00051620	*0.00006695%	43-00773.001	Washington	Belmont	0.00000000%	0.00000000%	0.00000000%	0.00000000%	0.00000000%	8213 Greenlawn Avenue	Cleveland	OH	44129	
24	Unleased Mineral Interest	Wayne E. Glover, single****	N	0.00173611	*0.00051620	*0.00006695%	43-00773.001	Washington	Belmont	0.00000000%	0.00000000%	0.00000000%	0.00000000%	0.00000000%	4323 W 57th Street	Cleveland	OH	44125	
24	Unleased Mineral Interest	Albert Wayne Glover and Patricia Ann Glover, husband and wife****	N	0.00520833	*0.00154861	*0.00020086%	43-00773.001	Washington	Belmont	0.00000000%	0.00000000%	0.00000000%	0.00000000%	0.00000000%	11973 Woodland Ridge Circle	South Lyon	MI	48178	
24	Unleased Mineral Interest	Helen M. Schneider Glover, her unknown successors, heirs and assigns****	N	0.00694444	*0.00154861	*0.00020086%	43-00773.001	Washington	Belmont	0.00000000%	0.00000000%	0.00000000%	0.00000000%	0.00000000%	22050 Mastick Road	Fairview Park	OH	44126	
24	L030142000	Deborah L. Stollings and Mark E. Stollings, wife and husband****	Y	0.00231481	0.00051620	0.00006695%	43-00773.001	Washington	Belmont	0.00006695%	0.00003471%	0.00003224%	0.00000000%	0.00000000%	6643 Hawthorne Drive	Brecksville	OH	44141	
24	Unleased Mineral Interest	Cheryl Fell****	N	0.00231481	*0.00051620	*0.00006695%	43-00773.001	Washington	Belmont	0.00000000%	0.00000000%	0.00000000%	0.00000000%	0.00000000%	1207 North Ave.	Parma	OH	44134	
24	Unleased Mineral Interest	Larry J. Fell and Sharon Fell, husband and wife****	N	0.00231481	*0.00051620	*0.00006695%	43-00773.001	Washington	Belmont	0.00000000%	0.00000000%	0.00000000%	0.00000000%	0.00000000%	8539 Broadview Road	Broadview Heights	OH	44147	
24	Unleased Mineral Interest	Ralph D. Glover, his unknown successors, heirs and assigns****	N	0.02083333	*0.00464583	*0.00060257%	43-00773.001	Washington	Belmont	0.00000000%	0.00000000%	0.00000000%	0.00000000%	0.00000000%	Undetermined	Undetermined	Undetermined	Undetermined	
24	L029682000	Arthur D. Margraf and Anita L. Margraf, husband and wife****	Y	0.00694444	0.00154861	0.00020086%	43-00773.001	Washington	Belmont	0.00020086%	0.00010412%	0.00009673%	0.00000000%	0.00000000%	8138 Lewis River Rd.	Ariel	WA	98603	
24	L030152000	Maureen Kressin and Brian Kressin, her husband****	Y	0.00057870	0.00012905	0.00001674%	43-00773.001	Washington	Belmont	0.00001674%	0.00000868%	0.00000806%	0.00000000%	0.00000000%	12113 Sudbury Court	Clarksville	MD	21029	
24	Unleased Mineral Interest	Robert Lonchor and Natalie Lonchor, his wife****	N	0.00057870	*0.00012905	*0.00001674%	43-00773.001	Washington	Belmont	0.00000000%	0.00000000%	0.00000000%	0.00000000%	0.00000000%	9121 Woodbridge Road	Mentor	OH	44060	
24	L029785000	Lisa Lonchor, single****	Y	0.00057870	0.00012905	0.00001674%	43-00773.001	Washington	Belmont	0.00001674%	0.00000868%	0.00000806%	0.00000000%	0.00000000%	4303 E. Cactus Rd., Apt. 342	Phoenix	AZ	85032	
24	L029779000	Stephen J. Lonchor, single****	Y	0.00057870	0.00012905	0.00001674%	43-00773.001	Washington	Belmont	0.00001674%	0.00000868%	0.00000806%	0.00000000%	0.00000000%	4895 Glen Lodge	Mentor	OH	44060	
24	L029807000	Mary J. Rodriguez f/k/a Mary McFadden and Ray Rodriguez, her husband****	Y	0.00092593	0.00020648	0.00002678%	43-00773.001	Washington	Belmont	0.00002678%	0.00001388%	0.00001290%	0.00000000%	0.00000000%	4483 West 30th Street	Cleveland	OH	44109	
24	Unleased Mineral Interest	Darlene Dunn****	N	0.00092593	*0.00020648	*0.00002678%	43-00773.001	Washington	Belmont	0.00000000%	0.00000000%	0.00000000%	0.00000000%	0.00000000%	5520 Broadview Road	Parma	OH	44134	
24	L030394000	Diana Snow, divorced****	Y	0.00092593	0.00020648	0.00002678%	43-00773.001	Washington	Belmont	0.00002678%	0.00001388%	0.00001290%	0.00000000%	0.00000000%	8354 Russell Lane	Cleveland	OH	44144	

Exhibit A-2
All Mineral Owners in the proposed Camsky West (2021) Unit

TRACT NUMBER	LEASE ID NUMBER	MINERAL OWNER	LEASED Y/N	DECIMAL INTEREST IN TRACT	SURFACE ACRES IN UNIT	TRACT PARTICIPATION IN UNIT	TAX MAP PARCEL ID	TOWNSHIP	COUNTY	COMMITTED WORKING INTEREST PERCENTAGE	GULFPORT APPALACHIA WORKING INTEREST PERCENTAGE	RICE DRILLING D, LLC WORKING INTEREST PERCENTAGE	ASCENT RESOURCES - UTICA, LLC WORKING INTEREST PERCENTAGE	XTO ENERGY INC WORKING INTEREST PERCENTAGE	ADDRESS	CITY	STATE	ZIP	SUPPLEMENT 4/27/2021
24	L029811000	Kenneth C. Glover and Mary Jo Glover, his wife****	Y	0.00092593	0.00020648	0.00002678%	43-00773.001	Washington	Belmont	0.00002678%	0.00001388%	0.00001290%	0.00000000%	0.00000000%	18326 Homeway Road	Cleveland	OH	44135	
24	Unleased Mineral Interest	Terry Holden, single****	N	0.00092593	*0.00020648	*0.00002678%	43-00773.001	Washington	Belmont	0.00000000%	0.00000000%	0.00000000%	0.00000000%	0.00000000%	3323 West 25th, #207	Cleveland	OH	44109	
24	L029801000	Jill L. Thorgate and Roger E. Thorgate, her husband****	Y	0.08333333	0.01858333	0.00241028%	43-00773.001	Washington	Belmont	0.00241028%	0.00124949%	0.00116079%	0.00000000%	0.00000000%	37 Pleasant Drive	Wheeling	WV	26003	
24	L028700000	Lewis E. Thomas and Patricia Thomas, his wife****	Y	0.02777778	0.00619444	0.00080343%	43-00773.001	Washington	Belmont	0.00080343%	0.00041650%	0.00038693%	0.00000000%	0.00000000%	6293 Germano Road SE	Carrollton	OH	44615	
24	L029478000	Dennie C. Hansard, single****	Y	0.00694444	0.00154861	0.00020086%	43-00773.001	Washington	Belmont	0.00020086%	0.00010412%	0.00009673%	0.00000000%	0.00000000%	470 Walnut St.	Shafter	CA	92363	
24	L029428000	Charlene D. Maxey and Jeffrey Maxey, her husband****	Y	0.00694444	0.00154861	0.00020086%	43-00773.001	Washington	Belmont	0.00020086%	0.00010412%	0.00009673%	0.00000000%	0.00000000%	P.O. Box 8983	Mammoth Lakes	CA	93546	
24	L028705000	Tami K. Weston and John R. Weston, her husband****	Y	0.02777778	0.00619444	0.00080343%	43-00773.001	Washington	Belmont	0.00080343%	0.00041650%	0.00038693%	0.00000000%	0.00000000%	501 Mustang Dr.	Bear River	WY	82930	
24	L029695000	Cecil Townsend, widower****	Y	0.00694444	0.00154861	0.00020086%	43-00773.001	Washington	Belmont	0.00020086%	0.00010412%	0.00009673%	0.00000000%	0.00000000%	1220 SW 33rd St.	Oklahoma City	OK	73109	
24	L029680000	Phyllis Ruppert, widow****	Y	0.00694444	0.00154861	0.00020086%	43-00773.001	Washington	Belmont	0.00020086%	0.00010412%	0.00009673%	0.00000000%	0.00000000%	2214 East Ave.	Akron	OH	44314	
24	L029477000	Starling E. Boston, Jr. and Deanna Boston, his wife****	Y	0.00694444	0.00154861	0.00020086%	43-00773.001	Washington	Belmont	0.00020086%	0.00010412%	0.00009673%	0.00000000%	0.00000000%	58451 Ramsey Ridge Road	Jacobsburg	OH	43933	
24	Unleased Mineral Interest	Eddie Paul Boston and Zeldia Irene Boston, husband and wife****	N	0.00694444	*0.00154861	*0.00020086%	43-00773.001	Washington	Belmont	0.00000000%	0.00000000%	0.00000000%	0.00000000%	0.00000000%	54641 Belmont Ridge Road	Beallsville	OH	43716	
24	L029431000	Monica Lee DaRe and Richard L. DaRe Sr., her husband****	Y	0.00694444	0.00154861	0.00020086%	43-00773.001	Washington	Belmont	0.00020086%	0.00010412%	0.00009673%	0.00000000%	0.00000000%	1207 Woodbrook Circle West, Unit D	Columbus	OH	43223	
24	L029458000	Juanita Milhoan and David M. Milhoan, her husband****	Y	0.01041667	0.00232292	0.00030129%	43-00773.001	Washington	Belmont	0.00030129%	0.00015619%	0.00014510%	0.00000000%	0.00000000%	739 Kolpwood Ave. NW	Massillon	OH	44646	
24	L029781000	Bonnie Angel and Frederick C. Angel, wife and husband****	Y	0.01041667	0.00232292	0.00030129%	43-00773.001	Washington	Belmont	0.00030129%	0.00015619%	0.00014510%	0.00000000%	0.00000000%	11305 Ivory Oak Street	Live Oak	TX	78233	
24	L029786000	Vicki S. Hopkins and Stephen W. Hopkins, her husband****	Y	0.02083333	0.00464583	0.00060257%	43-00773.001	Washington	Belmont	0.00060257%	0.00031237%	0.00029020%	0.00000000%	0.00000000%	3082 Broad Vista Street NW	Uniontown	OH	44685	
24	L029427000	Glenn R. Goddard, Jr. and Alice Goddard, his wife****	Y	0.00694444	0.00154861	0.00020086%	43-00773.001	Washington	Belmont	0.00020086%	0.00010412%	0.00009673%	0.00000000%	0.00000000%	24732 Lashley Road	Senecaville	OH	43780	
24	L029432000	Dennis K. Goddard and Melissa A. Goddard, his wife****	Y	0.00694444	0.00154861	0.00020086%	43-00773.001	Washington	Belmont	0.00020086%	0.00010412%	0.00009673%	0.00000000%	0.00000000%	48140 Main Street	Jacobsburg	OH	43933	
24	L029778000	Becky Rogalski and Michael C. Rogalski, wife and husband****	Y	0.00173611	0.00038715	0.00005021%	43-00773.001	Washington	Belmont	0.00005021%	0.00002603%	0.00002418%	0.00000000%	0.00000000%	32 Live Oak Court	Westminster	MD	21158	
24	L030037000	Kimberly Dawn Goddard, single****	Y	0.00173611	0.00038715	0.00005021%	43-00773.001	Washington	Belmont	0.00005021%	0.00002603%	0.00002418%	0.00000000%	0.00000000%	48850 Jug Run Road	Saint Clairsville	OH	43950	
24	L029803000	Michael Goddard and Christian Goddard, his wife****	Y	0.00173611	0.00038715	0.00005021%	43-00773.001	Washington	Belmont	0.00005021%	0.00002603%	0.00002418%	0.00000000%	0.00000000%	105 Breezy Acres	Saint Clairsville	OH	43950	
24	L030038000	Justin M. Goddard, single****	Y	0.00173611	0.00038715	0.00005021%	43-00773.001	Washington	Belmont	0.00005021%	0.00002603%	0.00002418%	0.00000000%	0.00000000%	305 North Main Street	Woodsfield	OH	43793	
24	L028701000	Sharon M. DiSantis and Mark A. DiSantis Sr., her husband****	Y	0.01388889	0.00309722	0.00040171%	43-00773.001	Washington	Belmont	0.00040171%	0.00020825%	0.00019347%	0.00000000%	0.00000000%	57900 Armstrong Centerville Rd	Jacobsburg	OH	43933	
24	L028643000	Doris M. Milhoan, widow****	Y	0.01388889	0.00309722	0.00040171%	43-00773.001	Washington	Belmont	0.00040171%	0.00020825%	0.00019347%	0.00000000%	0.00000000%	57931 Armstrong Centerville Rd	Jacobsburg	OH	43933	
24	L028675000	Bruce M. Dornon and Glenda L. Dornon, his wife****	Y	0.01388889	0.00309722	0.00040171%	43-00773.001	Washington	Belmont	0.00040171%	0.00020825%	0.00019347%	0.00000000%	0.00000000%	59065 Armstrong Centerville Rd	Jacobsburg	OH	43933	
24	L028686000	Flora M. Earliwine and Harold F. Earliwine, her husband****	Y	0.01388889	0.00309722	0.00040171%	43-00773.001	Washington	Belmont	0.00040171%	0.00020825%	0.00019347%	0.00000000%	0.00000000%	48280 National Road West	Saint Clairsville	OH	43950	
24	L029448000	Melissa Sue McCann Heath, nka Melissa Sue Heath and Gary D. Heath, her husband****	Y	0.00198413	0.00044246	0.00005739%	43-00773.001	Washington	Belmont	0.00005739%	0.00002975%	0.00002764%	0.00000000%	0.00000000%	61550 Clegg Road	Jacobsburg	OH	43933	
24	L029974000	Brenda Marlene McCann Heath and Jeffrey D. Heath, wife and husband****	Y	0.00198413	0.00044246	0.00005739%	43-00773.001	Washington	Belmont	0.00005739%	0.00002975%	0.00002764%	0.00000000%	0.00000000%	61122 Washington St	Jacobsburg	OH	43933	
24	L029409000	Steven George McCann and Penny McCann, his wife****	Y	0.00198413	0.00044246	0.00005739%	43-00773.001	Washington	Belmont	0.00005739%	0.00002975%	0.00002764%	0.00000000%	0.00000000%	1014 Alexis High Shoals Road	Dallas	NC	28034	
24	L028704000	Heather Lynn McCann Wesley and James L. Wesley, wife and husband****	Y	0.00198413	0.00044246	0.00005739%	43-00773.001	Washington	Belmont	0.00005739%	0.00002975%	0.00002764%	0.00000000%	0.00000000%	4440 Johnstown Utica Road NE	Utica	OH	43080	

**Exhibit A-2
All Mineral Owners in the proposed Camsky West (2021) Unit**

TRACT NUMBER	LEASE ID NUMBER	MINERAL OWNER	LEASED Y/N	DECIMAL INTEREST IN TRACT	SURFACE ACRES IN UNIT	TRACT PARTICIPATION IN UNIT	TAX MAP PARCEL ID	TOWNSHIP	COUNTY	COMMITTED WORKING INTEREST PERCENTAGE	GULFPORT APPALACHIA WORKING INTEREST PERCENTAGE	RICE DRILLING D, LLC WORKING INTEREST PERCENTAGE	ASCENT RESOURCES - UTICA, LLC WORKING INTEREST PERCENTAGE	XTO ENERGY INC WORKING INTEREST PERCENTAGE	ADDRESS	CITY	STATE	ZIP	SUPPLEMENT 4/27/2021
24	L029440000	Misty Kilmer fka Misty Monahan and Joseph Kilmer, her husband****	Y	0.00198413	0.00044246	0.00005739%	43-00773.001	Washington	Belmont	0.00005739%	0.00002975%	0.00002764%	0.00000000%	0.00000000%	4716 Cedar Pass Drive	Hope Mills	NC	28348	
24	L029470000	Christy Joy Brown, a widow, fka Christy Taylor fka Christy Monahan****	Y	0.00198413	0.00044246	0.00005739%	43-00773.001	Washington	Belmont	0.00005739%	0.00002975%	0.00002764%	0.00000000%	0.00000000%	41267 Brown Road	Bethesda	OH	43719	
24	L029693000	April Monahan nka April Burrows and Nathan L. Burrows, wife and husband****	Y	0.00198413	0.00044246	0.00005739%	43-00773.001	Washington	Belmont	0.00005739%	0.00002975%	0.00002764%	0.00000000%	0.00000000%	7815 Sutter Road	Greensboro	NC	27455	
24	L028678000	Peter Lambert****	Y	0.01388889	0.00309722	0.00040171%	43-00773.001	Washington	Belmont	0.00040171%	0.00020825%	0.00019347%	0.00000000%	0.00000000%	2406 Spring Creek Drive	Austin	TX	78704	
25	L011414000	Wayne L. Irons and Teri L. Irons, husband and wife	Y	1.00000000	0.14700000	0.01906607%	43-00817.000	Washington	Belmont	0.01906607%	0.01906607%	0.00000000%	0.00000000%	0.00000000%	49300 E. Captina Highway	Jacobsburg	OH	43933	
26	Committed Working Interest	Pat Wesley	Y	1.00000000	0.74600000	0.09675708%	44-00001.000	Washington	Belmont	0.09675708%	0.00000000%	0.09675708%	0.00000000%	0.00000000%	66085 Wesley Road	Belmont	OH	43718	
27	Unleased Mineral Interest	James A. Stanford and Laura M. Stanford, husband and wife	N	0.50000000	*1.02300000	*0.13268431%	44-00003.000	Washington	Belmont	0.00000000%	0.00000000%	0.00000000%	0.00000000%	0.00000000%	831 North Falcon Drive	Gilbert	AZ	85234	Name Update
27	Unleased Mineral Interest	Bonita D. Stanford Cunningham	N	0.12500000	*0.25575000	*0.03317108%	44-00003.000	Washington	Belmont	0.00000000%	0.00000000%	0.00000000%	0.00000000%	0.00000000%	301 Meadowbrook Dr.	Byesville	OH	43723	Address Update
27	GPOR	John D. Stanford	N	0.12500000	0.25575000	0.03317108%	44-00003.000	Washington	Belmont	0.03317108%	0.03317108%	0.00000000%	0.00000000%	0.00000000%	44619 Ike Scales Road	Belmont	OH	43718	
27	Unleased Mineral Interest	James R. Stanford and Sundry J. Stanford, husband and wife	N	0.12500000	*0.25575000	*0.03317108%	44-00003.000	Washington	Belmont	0.00000000%	0.00000000%	0.00000000%	0.00000000%	0.00000000%	10734 Laird Road	Hartstown	PA	16131	Name Update
27	GPOR	Bruce W. Stanford	N	0.12500000	0.25575000	0.03317108%	44-00003.000	Washington	Belmont	0.03317108%	0.03317108%	0.00000000%	0.00000000%	0.00000000%	63810 Chapel Hill Road	Belmont	OH	43718	
28	Unleased Mineral Interest	Craig Walter Camsky****	N	1.00000000	*35.07000000	*4.54862043%	44-00010.000	Washington	Belmont	0.00000000%	0.00000000%	0.00000000%	0.00000000%	0.00000000%	PO Box 255	Bellaire	OH	43906	
29	GPOR	Gary E. Fankhauser	Y	1.00000000	29.44100000	3.81853248%	44-00011.000	Washington	Belmont	3.81853248%	3.81853248%	0.00000000%	0.00000000%	0.00000000%	59535 Shepherd Hill Road	Jacobsburg	OH	43933	
30	GPOR	Jacob E. Miller	Y	0.25000000	11.37800000	1.47574004%	44-00012.000	Washington	Belmont	1.47574004%	1.47574004%	0.00000000%	0.00000000%	0.00000000%	1954 TWP Road #661	Dundee	OH	44624	
30	GPOR	Wayne E. Miller	Y	0.25000000	11.37800000	1.47574004%	44-00012.000	Washington	Belmont	1.47574004%	1.47574004%	0.00000000%	0.00000000%	0.00000000%	1954 TWP Road #661	Dundee	OH	44624	
30	L031971000	Nile E. Batman and Kathryn K. Batman Family Trust Under Agreement dated June 13, 2012, Kathryn K. Batman, Trustee	Y	0.25000000	11.37800000	1.47574004%	44-00012.000	Washington	Belmont	1.47574004%	1.47574004%	0.00000000%	0.00000000%	0.00000000%	15720 Rusty Rd.	Spirit Lake	IA	53160	
30	L031971000	Nile E. Batman Irrevocable Trust Under Agreement June 13, 2012, effective February 22, 2019	Y	0.25000000	11.37800000	1.47574004%	44-00012.000	Washington	Belmont	1.47574004%	1.47574004%	0.00000000%	0.00000000%	0.00000000%	15720 Rusty Rd.	Spirit Lake	IA	53160	
31	GPOR	Gary E. Fankhauser	Y	1.00000000	0.81900000	0.10622527%	44-00013.000	Washington	Belmont	0.10622527%	0.10622527%	0.00000000%	0.00000000%	0.00000000%	59535 Shepherd Hill Road	Jacobsburg	OH	43933	
32A	L028859000	Kathryn K. Batman, Trustee of the Nile E. Batman and Kathryn K. Batman Family Trust Under Agreement dated June 13, 2012****	Y	0.50000000	18.18600000	2.35874569%	44-00019.000	Washington	Belmont	2.35874569%	1.22277376%	1.13597192%	0.00000000%	0.00000000%	15720 Rusty Rd.	Spirit Lake	IA	53160	
32A	L028859000	Kathryn K. Batman, Trustee of the Nile E. Batman Irrevocable Trust Under Agreement dated June 13, 2012, effective February 22, 2019****	Y	0.50000000	18.18600000	2.35874569%	44-00019.000	Washington	Belmont	2.35874569%	1.22277376%	1.13597192%	0.00000000%	0.00000000%	15720 Rusty Rd.	Spirit Lake	IA	53160	
32B	L009253000	Lola Jean Grandstaff, widowed and not remarried	Y	0.06250000	0.48200000	0.06251597%	44-00019.000	Washington	Belmont	0.06251597%	0.06251597%	0.00000000%	0.00000000%	0.00000000%	43 Era Street	Wheeling	WV	26003	
32B	L026630000	Patricia Becca, widowed and not remarried****	Y	0.06250000	0.48200000	0.06251597%	44-00019.000	Washington	Belmont	0.06251597%	0.03240828%	0.03010769%	0.00000000%	0.00000000%	649 Ivy Lane	Martins Ferry	OH	43935	
32B	L009248000	Holly Zahnow, widowed and not remarried****	Y	0.01250000	0.09640000	0.01250319%	44-00019.000	Washington	Belmont	0.01250319%	0.01250319%	0.00000000%	0.00000000%	0.00000000%	961 Sorghum Ridge Road	Wheeling	WV	26003	
32B	L009291000	Sharon Berletch aka Sharon Fasola****	Y	0.01250000	0.09640000	0.01250319%	44-00019.000	Washington	Belmont	0.01250319%	0.01250319%	0.00000000%	0.00000000%	0.00000000%	51277 Burrwood Drive	Saint Clairsville	OH	43950	
32B	L009250000	William and Rebecca Swartling, husband and wife****	Y	0.01250000	0.09640000	0.01250319%	44-00019.000	Washington	Belmont	0.01250319%	0.01250319%	0.00000000%	0.00000000%	0.00000000%	109 Antler Lane	Wheeling	WV	26003	
32B	L009290000	Larry and Rebecca Berletch, husband and wife****	Y	0.01250000	0.09640000	0.01250319%	44-00019.000	Washington	Belmont	0.01250319%	0.01250319%	0.00000000%	0.00000000%	0.00000000%	129 Iris Lane	Wheeling	WV	26003	
32B	L009249000	Richard and Rebecca Berletch, husband and wife****	Y	0.01250000	0.09640000	0.01250319%	44-00019.000	Washington	Belmont	0.01250319%	0.01250319%	0.00000000%	0.00000000%	0.00000000%	117 Hulls Lane	Benwood	WV	26031	
32B	L009374000	James and Adele Armstrong, husband and wife****	Y	0.02083333	0.16066667	0.02083866%	44-00019.000	Washington	Belmont	0.02083866%	0.02083866%	0.00000000%	0.00000000%	0.00000000%	851 Pogue Run Road	Burton	WV	26562	
32B	L009394000	Gregory Armstrong****	Y	0.02083333	0.16066667	0.02083866%	44-00019.000	Washington	Belmont	0.02083866%	0.02083866%	0.00000000%	0.00000000%	0.00000000%	108 Meadow Lane	Wheeling	WV	26003	

Exhibit A-2
All Mineral Owners in the proposed Camsky West (2021) Unit

TRACT NUMBER	LEASE ID NUMBER	MINERAL OWNER	LEASED Y/N	DECIMAL INTEREST IN TRACT	SURFACE ACRES IN UNIT	TRACT PARTICIPATION IN UNIT	TAX MAP PARCEL ID	TOWNSHIP	COUNTY	COMMITTED WORKING INTEREST PERCENTAGE	GULFPORT APPALACHIA WORKING INTEREST PERCENTAGE	RICE DRILLING D, LLC WORKING INTEREST PERCENTAGE	ASCENT RESOURCES - UTICA, LLC WORKING INTEREST PERCENTAGE	XTO ENERGY INC WORKING INTEREST PERCENTAGE	ADDRESS	CITY	STATE	ZIP	SUPPLEMENT 4/27/2021
32B	L026713000	Neil Armstrong and Belinda Armstrong, husband and wife****	Y	0.02083333	0.16066667	0.02083866%	44-00019.000	Washington	Belmont	0.02083866%	0.01080276%	0.01003590%	0.00000000%	0.00000000%	10090 Bent Creek Road	Loveland	OH	45140	
32B	Unleased Mineral Interest	Edward Zink aka Edward A. Zink****	N	0.06250000	*0.48200000	*0.06251597%	44-00019.000	Washington	Belmont	0.00000000%	0.00000000%	0.00000000%	0.00000000%	0.00000000%	Undetermined	Undetermined	Undetermined	Undetermined	
32B	Unleased Mineral Interest	Unknown heirs of Carrie Dietrich aka Caroline Dietrich****	N	0.06250000	*0.48200000	*0.06251597%	44-00019.000	Washington	Belmont	0.00000000%	0.00000000%	0.00000000%	0.00000000%	0.00000000%	Undetermined	Undetermined	Undetermined	Undetermined	Name Update
32B	Unleased Mineral Interest	Unknown heirs of Elizabeth Bargman****	N	0.06250000	*0.48200000	*0.06251597%	44-00019.000	Washington	Belmont	0.00000000%	0.00000000%	0.00000000%	0.00000000%	0.00000000%	534 Ogden Ave	Pittsburgh	PA	15221	Name Update
32B	Unleased Mineral Interest	Unknown heirs of Nellie Sutter****	N	0.06250000	*0.48200000	*0.06251597%	44-00019.000	Washington	Belmont	0.00000000%	0.00000000%	0.00000000%	0.00000000%	0.00000000%	Undetermined	Undetermined	Undetermined	Undetermined	Name/Address Update
32B	L000112000	Ohio River Collieries Attn: Thomas G. Gentile, President ****	Y	0.50000000	3.85600000	0.50012776%	44-00019.000	Washington	Belmont	0.50012776%	0.50012776%	0.00000000%	0.00000000%	0.00000000%	PO Box 128	Bannock	OH	43972	
32C	Unleased Mineral Interest	Etta Mae Shimko, her known or unknown heirs, successors or assigns****	N	0.05000000	*0.35335000	*0.04582991%	44-00019.000	Washington	Belmont	0.00000000%	0.00000000%	0.00000000%	0.00000000%	0.00000000%	Undetermined	Undetermined	Undetermined	Undetermined	
32C	Unleased Mineral Interest	Robert E. Willis AKA Robert Earl Willis, his known or unknown heirs, successors or assigns****	N	0.05000000	*0.35335000	*0.04582991%	44-00019.000	Washington	Belmont	0.00000000%	0.00000000%	0.00000000%	0.00000000%	0.00000000%	Undetermined	Undetermined	Undetermined	Undetermined	Address Update
32C	Unleased Mineral Interest	Edith Gertrude Heil, her known or unknown heirs, successors or assigns****	N	0.05000000	*0.35335000	*0.04582991%	44-00019.000	Washington	Belmont	0.00000000%	0.00000000%	0.00000000%	0.00000000%	0.00000000%	Undetermined	Undetermined	Undetermined	Undetermined	
32C	Unleased Mineral Interest	Della F. Smith, her known or unknown heirs, successors or assigns****	N	0.05000000	*0.35335000	*0.04582991%	44-00019.000	Washington	Belmont	0.00000000%	0.00000000%	0.00000000%	0.00000000%	0.00000000%	Undetermined	Undetermined	Undetermined	Undetermined	
32C	Unleased Mineral Interest	Charles Edward Boston, known or unknown heirs, successors or assigns****	N	0.05000000	*0.35335000	*0.04582991%	44-00019.000	Washington	Belmont	0.00000000%	0.00000000%	0.00000000%	0.00000000%	0.00000000%	Undetermined	Undetermined	Undetermined	Undetermined	
32C	L028859000	Kathryn K. Batman, Trustee of the Nile E. Batman and Kathryn K. Batman Family Trust Under Agreement dated June 13, 2012****	Y	0.37500000	2.65012500	0.34372434%	44-00019.000	Washington	Belmont	0.34372434%	0.17818670%	0.16553764%	0.00000000%	0.00000000%	15720 Rusty Rd.	Spirit Lake	IA	53160	
32C	L028859000	Kathryn K. Batman, Trustee of the Nile E. Batman Irrevocable Trust Under Agreement dated June 13, 2012, effective February 22, 2019****	Y	0.37500000	2.65012500	0.34372434%	44-00019.000	Washington	Belmont	0.34372434%	0.17818670%	0.16553764%	0.00000000%	0.00000000%	15720 Rusty Rd.	Spirit Lake	IA	53160	
33	L008701000	Clark T. Toothman and Jean Toothman, husband and wife	Y	0.33333333	10.11500000	1.31192745%	44-00020.000	Washington	Belmont	1.31192745%	1.31192745%	0.00000000%	0.00000000%	0.00000000%	100 Bethel Lane	St. Clairsville	OH	43950	
33	L008701000	Susan J. Vicen and Larry Frank Vicen, wife and husband	Y	0.33333333	10.11500000	1.31192745%	44-00020.000	Washington	Belmont	1.31192745%	1.31192745%	0.00000000%	0.00000000%	0.00000000%	59469 Watt Road	Jacobsburg	OH	43933	
33	L008701000	Wilson L. Toothman and Linda Toothman, husband and wife	Y	0.33333333	10.11500000	1.31192745%	44-00020.000	Washington	Belmont	1.31192745%	1.31192745%	0.00000000%	0.00000000%	0.00000000%	139 South Marietta Street	St. Clairsville	OH	43950	
34	L030101000	Golden Eagle Resources II, LLC Attn: Michael Faust, Authorized Member	Y	1.00000000	24.41900000	3.16717315%	44-00035.004	Washington	Belmont	3.16717315%	1.64186256%	1.52531059%	0.00000000%	0.00000000%	1801 Smith Street, Suite 2000	Houston	TX	77002	
35	Unleased Mineral Interest	Louis E. Underwood, Jr. and Kathy R. Underwood a/k/a Kathy Underwood, husband and wife, Remainderman	N	0.12500000	*2.53037500	*0.32819263%	44-00037.000	Washington	Belmont	0.00000000%	0.00000000%	0.00000000%	0.00000000%	0.00000000%	58524 Ramsey Ridge Road	Jacobsburg	OH	43933	
35	Unleased Mineral Interest	Tammy Haines and Robert L. Haines, wife and husband, Remainderman	N	0.12500000	*2.53037500	*0.32819263%	44-00037.000	Washington	Belmont	0.00000000%	0.00000000%	0.00000000%	0.00000000%	0.00000000%	8751 Millpond Drive	Reynoldsburg	OH	43068	
35	L027133000	Barbara Belt, a single woman	Y	0.01562500	0.31629688	0.04102408%	44-00037.000	Washington	Belmont	0.04102408%	0.02126688%	0.01975720%	0.00000000%	0.00000000%	P.O. Box 237	Helena	MT	59624	
35	L027149000	Barbara Wood and Charles Wood, wife and husband	Y	0.02157738	0.43679092	0.05665230%	44-00037.000	Washington	Belmont	0.05665230%	0.02936855%	0.02728375%	0.00000000%	0.00000000%	1838 E. Oasis Dr.	Tempe	AZ	85283	
35	L026981000	Dennis S. Pogany, a widower and never remarried	Y	0.03943452	0.79827307	0.10353696%	44-00037.000	Washington	Belmont	0.10353696%	0.05367356%	0.04986340%	0.00000000%	0.00000000%	64740 Overlook Court	Bellaire	OH	43906	
35	L027241000	Donald Belt and Sarah E. Belt, husband and wife	Y	0.01562500	0.31629688	0.04102408%	44-00037.000	Washington	Belmont	0.04102408%	0.02126688%	0.01975720%	0.00000000%	0.00000000%	108 Huckleberry Lane	Greensburg	PA	15601	
35	L026984000	Donald F. Wesner and Joyce R. Wesner, husband and wife	Y	0.01455026	0.29454101	0.03820232%	44-00037.000	Washington	Belmont	0.03820232%	0.01980408%	0.01839824%	0.00000000%	0.00000000%	13136 Norman Circle	Hudson	FL	34669	
35	L027130000	Douglas S. Belt and Deborah Belt	Y	0.01562500	0.31629688	0.04102408%	44-00037.000	Washington	Belmont	0.04102408%	0.02126688%	0.01975720%	0.00000000%	0.00000000%	5302 Caladonia Road	Richmond	VA	23225	

Exhibit A-2
All Mineral Owners in the proposed Camsky West (2021) Unit

TRACT NUMBER	LEASE ID NUMBER	MINERAL OWNER	LEASED Y/N	DECIMAL INTEREST IN TRACT	SURFACE ACRES IN UNIT	TRACT PARTICIPATION IN UNIT	TAX MAP PARCEL ID	TOWNSHIP	COUNTY	COMMITTED WORKING INTEREST PERCENTAGE	GULFPORT APPALACHIA WORKING INTEREST PERCENTAGE	RICE DRILLING D, LLC WORKING INTEREST PERCENTAGE	ASCENT RESOURCES - UTICA, LLC WORKING INTEREST PERCENTAGE	XTO ENERGY INC WORKING INTEREST PERCENTAGE	ADDRESS	CITY	STATE	ZIP	SUPPLEMENT 4/27/2021
35	L027123000	J. Russ and Rhonda J. Belt, husband and wife	Y	0.01264881	0.25604985	0.03320997%	44-00037.000	Washington	Belmont	0.03320997%	0.01721605%	0.01599392%	0.00000000%	0.00000000%	14191 State Route 116	Van Wert	OH	45891	
35	L027083000	Janice Muday and Thomas Muday, wife and husband	Y	0.01455026	0.29454101	0.03820232%	44-00037.000	Washington	Belmont	0.03820232%	0.01980408%	0.01839824%	0.00000000%	0.00000000%	957 East John Beers Road	Saint Joseph	MI	49085	
35	L027143000	Jeff Belt and Amy Belt, husband and wife	Y	0.01562500	0.31629688	0.04102408%	44-00037.000	Washington	Belmont	0.04102408%	0.02126688%	0.01975720%	0.00000000%	0.00000000%	20 Running Brooke Dr.	Coto De Caza	CA	92679	
35	L028270000	Jennifer and Todd DuChene, wife and husband	Y	0.01264881	0.25604985	0.03320997%	44-00037.000	Washington	Belmont	0.03320997%	0.01721605%	0.01599392%	0.00000000%	0.00000000%	11 Hunter Dr	Hampton	NH	03842	
35	L027247000	Judith Elizabeth Belt, a single woman	Y	0.01264881	0.25604985	0.03320997%	44-00037.000	Washington	Belmont	0.03320997%	0.01721605%	0.01599392%	0.00000000%	0.00000000%	231 Clarion Ave	Decatur	GA	30030	
35	L027152000	Richard L. Belt, II, a divorced man and never remarried	Y	0.01562500	0.31629688	0.04102408%	44-00037.000	Washington	Belmont	0.04102408%	0.02126688%	0.01975720%	0.00000000%	0.00000000%	1718 Trailwood Dr.	Fort Collins	CO	80525	
35	L027074000	Sarah J. Poe and Bruce F. Poe, wife and husband	Y	0.01562500	0.31629688	0.04102408%	44-00037.000	Washington	Belmont	0.04102408%	0.02126688%	0.01975720%	0.00000000%	0.00000000%	67000 Country Club Road	Saint Clairsville	OH	43950	
35	Unleased Mineral Interest	Shelly and Daniel J. Cottle, wife and husband	N	0.00661376	*0.13388228	*0.01736469%	44-00037.000	Washington	Belmont	0.00000000%	0.00000000%	0.00000000%	0.00000000%	0.00000000%	987 Patrick Cir. CL	Folsom	CA	95630	
35	L027252000	Susan Grace and William Grace, wife and husband	Y	0.02157738	0.43679092	0.05665230%	44-00037.000	Washington	Belmont	0.05665230%	0.02936855%	0.02728375%	0.00000000%	0.00000000%	2823 Fairway Dr.	Friendswood	TX	77546	
35	L029815000	Edwin Douglass and Larry Gautschi, as Trustees of the James F. Mellott Trust Created Under Item IX of the Last Will and Testament of James Mellott	Y	0.25000000	5.06075000	0.65638525%	44-00037.000	Washington	Belmont	0.65638525%	0.34027012%	0.31611514%	0.00000000%	0.00000000%	725 Winward Lane	Gahanna	OH	43230	
35	L031971000	Kathryn K. Batman, Trustee of the Nile E. Batman and Kathryn K. Batman Family Trust Under Agreement dated June 13, 2012	Y	0.12500000	2.53037500	0.32819263%	44-00037.000	Washington	Belmont	0.32819263%	0.32819263%	0.00000000%	0.00000000%	0.00000000%	15720 Rusty Rd.	Spirit Lake	IA	53160	
35	L031971000	Kathryn K. Batman, Trustee of the Nile E. Batman Irrevocable Trust Under Agreement dated June 13, 2012, effective February 22, 2019	Y	0.12500000	2.53037500	0.32819263%	44-00037.000	Washington	Belmont	0.32819263%	0.32819263%	0.00000000%	0.00000000%	0.00000000%	15720 Rusty Rd.	Spirit Lake	IA	53160	
36	Unleased Mineral Interest	Johnston Hunting Camp, LP Attn: Dana L Johnston	N	0.01058176	*1.01763755	*0.13198879%	44-00038.000	Washington	Belmont	0.00000000%	0.00000000%	0.00000000%	0.00000000%	0.00000000%	105 Cameron Road	Washington	PA	15301	
36	L026981000	Dennis S. Pogany, a widower and never remarried	Y	0.05295925	5.09303848	0.66057311%	44-00038.000	Washington	Belmont	0.66057311%	0.34244110%	0.31813201%	0.00000000%	0.00000000%	64740 Overlook Court	Bellaire	OH	43906	
36	L026984000	Donald F. Wesner and Joyce R. Wesner, husband and wife	Y	0.01625111	1.56285266	0.20270384%	44-00038.000	Washington	Belmont	0.20270384%	0.10508167%	0.09762217%	0.00000000%	0.00000000%	13136 Norman Circle	Hudson	FL	34669	
36	L027152000	Richard L. Belt, II, a divorced man and never remarried	Y	0.02121187	2.03992466	0.26458064%	44-00038.000	Washington	Belmont	0.26458064%	0.13715860%	0.12742204%	0.00000000%	0.00000000%	1718 Trailwood Dr.	Fort Collins	CO	80525	
36	L027149000	Barbara Wood and Charles Wood, wife and husband	Y	0.02914773	2.80310846	0.36356648%	44-00038.000	Washington	Belmont	0.36356648%	0.18847286%	0.17509362%	0.00000000%	0.00000000%	1838 E. Oasis Dr.	Tempe	AZ	85283	
36	L027133000	Barbara Belt, a single woman	Y	0.02121187	2.03992466	0.26458064%	44-00038.000	Washington	Belmont	0.26458064%	0.13715860%	0.12742204%	0.00000000%	0.00000000%	PO Box 237	Helena	MT	59624	
36	L027130000	Douglas S. Belt and Deborah Belt	Y	0.02121187	2.03992466	0.26458064%	44-00038.000	Washington	Belmont	0.26458064%	0.13715860%	0.12742204%	0.00000000%	0.00000000%	5302 Caladonia Road	Richmond	VA	23225	
36	L027143000	Jeff Belt and Amy Belt, husband and wife	Y	0.02121187	2.03992466	0.26458064%	44-00038.000	Washington	Belmont	0.26458064%	0.13715860%	0.12742204%	0.00000000%	0.00000000%	20 Running Brooke Dr.	Coto De Caza	CA	92679	
36	L027252000	Susan Grace and William Grace, wife and husband	Y	0.02914773	2.80310846	0.36356648%	44-00038.000	Washington	Belmont	0.36356648%	0.18847286%	0.17509362%	0.00000000%	0.00000000%	2823 Fairway Dr.	Friendswood	TX	77546	
36	L028270000	Jennifer and Todd DuChene, wife and husband	Y	0.01724113	1.65806238	0.21505265%	44-00038.000	Washington	Belmont	0.21505265%	0.11148329%	0.10356936%	0.00000000%	0.00000000%	11 Hunter Dr	Hampton	NH	03842	
36	L027074000	Sarah J. Poe and Bruce F. Poe, wife and husband	Y	0.02121187	2.03992466	0.26458064%	44-00038.000	Washington	Belmont	0.26458064%	0.13715860%	0.12742204%	0.00000000%	0.00000000%	67000 Country Club Road	Saint Clairsville	OH	43950	
36	L027083000	Janice Muday and Thomas Muday, wife and husband	Y	0.01625111	1.56285266	0.20270384%	44-00038.000	Washington	Belmont	0.20270384%	0.10508167%	0.09762217%	0.00000000%	0.00000000%	957 East John Beers Road	Saint Joseph	MI	49085	
36	L027247000	Judith Elizabeth Belt, a single woman	Y	0.01724113	1.65806238	0.21505265%	44-00038.000	Washington	Belmont	0.21505265%	0.11148329%	0.10356936%	0.00000000%	0.00000000%	231 Clarion Ave	Decatur	GA	30030	

Exhibit A-2
All Mineral Owners in the proposed Camsky West (2021) Unit

TRACT NUMBER	LEASE ID NUMBER	MINERAL OWNER	LEASED Y/N	DECIMAL INTEREST IN TRACT	SURFACE ACRES IN UNIT	TRACT PARTICIPATION IN UNIT	TAX MAP PARCEL ID	TOWNSHIP	COUNTY	COMMITTED WORKING INTEREST PERCENTAGE	GULFPORT APPALACHIA WORKING INTEREST PERCENTAGE	RICE DRILLING D, LLC WORKING INTEREST PERCENTAGE	ASCENT RESOURCES - UTICA, LLC WORKING INTEREST PERCENTAGE	XTO ENERGY INC WORKING INTEREST PERCENTAGE	ADDRESS	CITY	STATE	ZIP	SUPPLEMENT 4/27/2021
36	L027241000	Donald Belt and Sarah E. Belt, husband and wife	Y	0.02121187	2.03992466	0.26458064%	44-00038.000	Washington	Belmont	0.26458064%	0.13715860%	0.12742204%	0.00000000%	0.00000000%	108 Huckleberry Lane	Greensburg	PA	15601	
36	L027123000	J. Russ and Rhonda J. Belt, husband and wife	Y	0.01724113	1.65806238	0.21505265%	44-00038.000	Washington	Belmont	0.21505265%	0.11148329%	0.10356936%	0.00000000%	0.00000000%	14191 State Route 116	Van Wert	OH	45891	
36	L029815000	Edwin Douglass and Larry Gautschi, as Trustees of the James F. Mellott Trust Created Under Item IX of the Last Will and Testament of James Mellot	Y	0.33333333	32.05633333	4.15774431%	44-00038.000	Washington	Belmont	4.15774431%	2.15537465%	2.00236966%	0.00000000%	0.00000000%	725 Winward Lane	Gahanna	OH	43230	
36	L031971000	Kathryn K. Batman, Trustee of the Nile E. Batman and Kathryn K. Batman Family Trust Under Agreement dated June 13, 2012	Y	0.16666667	16.02816667	2.07887215%	44-00038.000	Washington	Belmont	2.07887215%	2.07887215%	0.00000000%	0.00000000%	0.00000000%	15720 Rusty Rd.	Spirit Lake	IA	53160	
36	L031971000	Kathryn K. Batman, Trustee of the Nile E. Batman Irrevocable Trust Under Agreement dated June 13, 2012, effective February 22, 2019	Y	0.16666667	16.02816667	2.07887215%	44-00038.000	Washington	Belmont	2.07887215%	2.07887215%	0.00000000%	0.00000000%	0.00000000%	15720 Rusty Rd.	Spirit Lake	IA	53160	
37	L027633000	Wexford Westhawk LLC Attn: Jay Thomas, Manager	Y	0.67500000	0.30780000	0.03992202%	43-00268.002	Washington	Belmont	0.03992202%	0.02069558%	0.01922645%	0.00000000%	0.00000000%	14301 Caliber Dr., Suite 200	Oklahoma City	OK	73134	
37	L027689000	Liddell Investments, L.L.C. Attn: Mike Liddell	Y	0.07500000	0.03420000	0.00443578%	43-00268.002	Washington	Belmont	0.00443578%	0.00229951%	0.00213627%	0.00000000%	0.00000000%	14201 Caliber Dr., Suite 300	Oklahoma City	OK	73134	
37	L027635000	Westhawk Minerals, LLC Attn: Lester A. Zitkus, Senior Vice President of Land	Y	0.00520833	0.00237500	0.00030804%	43-00268.002	Washington	Belmont	0.00030804%	0.00015969%	0.00014835%	0.00000000%	0.00000000%	3001 Quail Springs Parkway	Oklahoma City	OK	73134	
37	L027642000	Roger A. Wells and Julia A. Wells, husband and wife	Y	0.00520833	0.00237500	0.00030804%	43-00268.002	Washington	Belmont	0.00030804%	0.00015969%	0.00014835%	0.00000000%	0.00000000%	5955 North Cliff Blvd.	Dublin	OH	43016	
37	Unleased Mineral Interest	U.S. Trust, Bank of America Private Wealth Management and William Hamann, co-trustees of the Lucy Milton Hamann Trust established June 28, 1974 and the known and unknown successors, heirs, and assigns of Thomas Mck. Hearne	N	0.00520833	*0.00237500	*0.00030804%	43-00268.002	Washington	Belmont	0.00000000%	0.00000000%	0.00000000%	0.00000000%	0.00000000%	7570 Meadow Ridge Court	Riverside	CA	92507	
37	Committed Working Interest	Johnston Hunting Camp, LP Attn: Dana L Johnston	Y	0.00520833	0.00237500	0.00030804%	43-00268.002	Washington	Belmont	0.00030804%	0.00000000%	0.00030804%	0.00000000%	0.00000000%	105 Cameron Road	Washington	PA	15301	
37	Unleased Mineral Interest	Claire Cosette Saslaw and the known and unknown successors, heirs, and assigns of E.E. Workman	N	0.01157407	*0.00527778	*0.00068453%	43-00268.002	Washington	Belmont	0.00000000%	0.00000000%	0.00000000%	0.00000000%	0.00000000%	Undetermined	Undetermined	Undetermined	Undetermined	
37	Unleased Mineral Interest	Janet and Bill Giangeruso, wife and husband and the known and unknown successors, heirs, and assigns of E.E. Workman	N	0.00192901	*0.00087963	*0.00011409%	43-00268.002	Washington	Belmont	0.00000000%	0.00000000%	0.00000000%	0.00000000%	0.00000000%	57 Westport Drive	Toms River	NJ	08757	
37	Unleased Mineral Interest	James and Connie Hunsinger, husband and wife and the known and unknown successors, heirs, and assigns of E.E. Workman	N	0.00192901	*0.00087963	*0.00011409%	43-00268.002	Washington	Belmont	0.00000000%	0.00000000%	0.00000000%	0.00000000%	0.00000000%	72 Reynolds Avenue	Whippany	NJ	07981	
37	Unleased Mineral Interest	Jill and David Nicoll, wife and husband and the known and unknown successors, heirs, and assigns of E.E. Workman	N	0.00192901	*0.00087963	*0.00011409%	43-00268.002	Washington	Belmont	0.00000000%	0.00000000%	0.00000000%	0.00000000%	0.00000000%	2497 East Woodthrush Drive	Sandy	UT	84093	
37	Unleased Mineral Interest	Joy and Bob Kline, wife and husband and the known and unknown successors, heirs, and assigns of E.E. Workman	N	0.00192901	*0.00087963	*0.00011409%	43-00268.002	Washington	Belmont	0.00000000%	0.00000000%	0.00000000%	0.00000000%	0.00000000%	34225 Beech Drive	Lewes	DE	19958	
37	Unleased Mineral Interest	Jason and Pamela Hunsinger, husband and wife and the known and unknown successors, heirs, and assigns of E.E. Workman	N	0.00192901	*0.00087963	*0.00011409%	43-00268.002	Washington	Belmont	0.00000000%	0.00000000%	0.00000000%	0.00000000%	0.00000000%	27 Hillside Avenue	Verona	NJ	07044	
37	L030151000	Julie and Glen Hayes, wife and husband and the known and unknown successors, heirs, and assigns of E.E. Workman	Y	0.00192901	0.00087963	0.00011409%	43-00268.002	Washington	Belmont	0.00011409%	0.00005914%	0.00005495%	0.00000000%	0.00000000%	10 Brookfield Road	Montclair	NJ	07043	
37	Unleased Mineral Interest	Carolyn and David Fowler, wife and husband and the known and unknown successors, heirs, and assigns of E.E. Workman	N	0.00385802	*0.00175926	*0.00022818%	43-00268.002	Washington	Belmont	0.00000000%	0.00000000%	0.00000000%	0.00000000%	0.00000000%	2411 S 23rd Street	Lincoln	NE	68502	

Exhibit A-2
All Mineral Owners in the proposed Camsky West (2021) Unit

TRACT NUMBER	LEASE ID NUMBER	MINERAL OWNER	LEASED Y/N	DECIMAL INTEREST IN TRACT	SURFACE ACRES IN UNIT	TRACT PARTICIPATION IN UNIT	TAX MAP PARCEL ID	TOWNSHIP	COUNTY	COMMITTED WORKING INTEREST PERCENTAGE	GULFPORT APPALACHIA WORKING INTEREST PERCENTAGE	RICE DRILLING D, LLC WORKING INTEREST PERCENTAGE	ASCENT RESOURCES - UTICA, LLC WORKING INTEREST PERCENTAGE	XTO ENERGY INC WORKING INTEREST PERCENTAGE	ADDRESS	CITY	STATE	ZIP	SUPPLEMENT 4/27/2021
37	Unleased Mineral Interest	Stephen and Vicky Johnsen, husband and wife and the known and unknown successors, heirs, and assigns of E.E. Workman	N	0.00385802	*0.00175926	*0.00022818%	43-00268.002	Washington	Belmont	0.00000000%	0.00000000%	0.00000000%	0.00000000%	0.00000000%	13741 West Summerstar Drive	Sun City West	AZ	85375	
37	Unleased Mineral Interest	Dianne and Carl Yendra, wife and husband and the known and unknown successors, heirs, and assigns of E.E. Workman	N	0.00385802	*0.00175926	*0.00022818%	43-00268.002	Washington	Belmont	0.00000000%	0.00000000%	0.00000000%	0.00000000%	0.00000000%	705 Soaring Eagle Drive	Laporte	CO	80535	
37	Unleased Mineral Interest	Thomas A. Workman, single and the known and unknown successors, heirs, and assigns of E.E. Workman	N	0.01736111	*0.00791667	*0.00102680%	43-00268.002	Washington	Belmont	0.00000000%	0.00000000%	0.00000000%	0.00000000%	0.00000000%	P.O. Box 291024	Los Angeles	CA	90029	
37	L029952000	Marjorie E. Workman, a widow and the known and unknown successors, heirs, and assigns of E.E. Workman	Y	0.01736111	0.00791667	0.00102680%	43-00268.002	Washington	Belmont	0.00102680%	0.00102680%	0.00000000%	0.00000000%	0.00000000%	11261 SW 63rd Terrace Road	Ocala	FL	34476	
37	L031140000	Carole Ann Sabo and Robert J. Sabo, wife and husband and the known and unknown successors, heirs, and assigns of Thomas H. Stoffel	Y	0.00385802	0.00175926	0.00022818%	43-00268.002	Washington	Belmont	0.00022818%	0.00011829%	0.00010989%	0.00000000%	0.00000000%	67771 Tulane Road	Saint Clairsville	OH	43950	
37	L031133000	Thomas R. Stewart, Jr. and Jacquelyn June Stewart, husband and wife and the known and unknown successors, heirs, and assigns of Thomas H. Stoffel	Y	0.00385802	0.00175926	0.00022818%	43-00268.002	Washington	Belmont	0.00022818%	0.00011829%	0.00010989%	0.00000000%	0.00000000%	300 Whittlesey Dr.	Tallmadge	OH	44278	
37	Unleased Mineral Interest	Robert Earl Stewart and Sharon Louise Stewart, husband and wife and the known and unknown successors, heirs, and assigns of Thomas H. Stoffel	N	0.00385802	*0.00175926	*0.00022818%	43-00268.002	Washington	Belmont	0.00000000%	0.00000000%	0.00000000%	0.00000000%	0.00000000%	47389 Barlow Road	Saint Clairsville	OH	43950	
37	L029232000	Cynthia S. Smith and Thomas W. Smith, wife and husband and the known and unknown successors, heirs, and assigns of Thomas H. Stoffel	Y	0.00578704	0.00263889	0.00034227%	43-00268.002	Washington	Belmont	0.00034227%	0.00017743%	0.00016484%	0.00000000%	0.00000000%	3409 Georgesville Wrightsville Road	Grove City	OH	43123	
37	L028566000	Richard Clair Stewart and Nancy Stewart, husband and wife and the known and unknown successors, heirs, and assigns of Thomas H. Stoffel	Y	0.00578704	0.00263889	0.00034227%	43-00268.002	Washington	Belmont	0.00034227%	0.00017743%	0.00016484%	0.00000000%	0.00000000%	7358 N Tulip Tree	Punta Gorda	FL	33955	
37	Unleased Mineral Interest	Olive R. Thomas, widow, and the known and unknown successors, heirs, and assigns of Thomas H. Stoffel	N				43-00268.002	Washington	Belmont	0.00000000%	0.00000000%	0.00000000%	0.00000000%	0.00000000%	Undetermined	Undetermined	Undetermined	Undetermined	
37	Unleased Mineral Interest	Mary Lou Thomas, single and the known and unknown successors, heirs, and assigns of Thomas H. Stoffel	N	0.02314815	*0.01055556	*0.00136907%	43-00268.002	Washington	Belmont	0.00000000%	0.00000000%	0.00000000%	0.00000000%	0.00000000%	Undetermined	Undetermined	Undetermined	Undetermined	
37	Unleased Mineral Interest	David E. Thomas, and the known and unknown successors, heirs, and assigns of Thomas H. Stoffel	N				43-00268.002	Washington	Belmont	0.00000000%	0.00000000%	0.00000000%	0.00000000%	0.00000000%	Undetermined	Undetermined	Undetermined	Undetermined	
37	L029964000	Doris Jean Hart, widow and the known and unknown successors, heirs, and assigns of Thomas H. Stoffel	Y	0.02314815	0.01055556	0.00136907%	43-00268.002	Washington	Belmont	0.00136907%	0.00070972%	0.00065934%	0.00000000%	0.00000000%	15 Sutherland Ct	Hamilton	OH	45013	
37	Unleased Mineral Interest	Julia Luczak and Joseph Patrick Luczak, Jr., wife and husband and the known and unknown successors, heirs, and assigns of Nellie G. Pletcher	N	0.00171468	*0.00078189	*0.00010141%	43-00268.002	Washington	Belmont	0.00000000%	0.00000000%	0.00000000%	0.00000000%	0.00000000%	361 E. 4th St.	Chuluota	FL	32766	
37	L028438000	Sally Carroll, a divorced woman and never remarried and the known and unknown successors, heirs, and assigns of Nellie G. Pletcher	Y	0.00171468	0.00078189	0.00010141%	43-00268.002	Washington	Belmont	0.00010141%	0.00005257%	0.00004884%	0.00000000%	0.00000000%	361 E. 4th St.	Chuluota	FL	32766	
37	L028395000	Nancy Morrow and the known and unknown successors, heirs, and assigns of Nellie G. Pletcher	Y	0.00171468	0.00078189	0.00010141%	43-00268.002	Washington	Belmont	0.00010141%	0.00005257%	0.00004884%	0.00000000%	0.00000000%	609 Buttermore Road	Ruffin Dale	PA	15679	
37	L029235000	Robert F. Swingle, II, a single man and the known and unknown successors, heirs, and assigns of Nellie G. Pletcher	Y	0.00128601	0.00058642	0.00007606%	43-00268.002	Washington	Belmont	0.00007606%	0.00003943%	0.00003663%	0.00000000%	0.00000000%	1436 Canterbury Court	Aiken	SC	29801	
37	L030294000	Ashley S. White and Michael S. White, husband and wife and the known and unknown successors, heirs, and assigns of Nellie G. Pletcher	Y	0.00128601	0.00058642	0.00007606%	43-00268.002	Washington	Belmont	0.00007606%	0.00003943%	0.00003663%	0.00000000%	0.00000000%	4368 Briers Way	Stone Mountain	GA	30083	
37	L029212000	Halsey L. Swingle and Jacquelyn M. Swingle, husband and wife and the known and unknown successors, heirs, and assigns of Nellie G. Pletcher	Y	0.00128601	0.00058642	0.00007606%	43-00268.002	Washington	Belmont	0.00007606%	0.00003943%	0.00003663%	0.00000000%	0.00000000%	403 Eagle Claw Ct.	Chapin	SC	29036	

Exhibit A-2
All Mineral Owners in the proposed Camsky West (2021) Unit

TRACT NUMBER	LEASE ID NUMBER	MINERAL OWNER	LEASED Y/N	DECIMAL INTEREST IN TRACT	SURFACE ACRES IN UNIT	TRACT PARTICIPATION IN UNIT	TAX MAP PARCEL ID	TOWNSHIP	COUNTY	COMMITTED WORKING INTEREST PERCENTAGE	GULFPORT APPALACHIA WORKING INTEREST PERCENTAGE	RICE DRILLING D, LLC WORKING INTEREST PERCENTAGE	ASCENT RESOURCES - UTICA, LLC WORKING INTEREST PERCENTAGE	XTO ENERGY INC WORKING INTEREST PERCENTAGE	ADDRESS	CITY	STATE	ZIP	SUPPLEMENT 4/27/2021		
37	Unleased Mineral Interest	Lewis M. Swingle, single and the known and unknown successors, heirs, and assigns of Nellie G. Pletcher	N	0.00128601	*0.00058642	*0.00007606%	43-00268.002	Washington	Belmont	0.00000000%	0.00000000%	0.00000000%	0.00000000%	0.00000000%	808A Boardman Road SE	Aiken	SC	29803			
37	Unleased Mineral Interest	Cynthia Swingle Morris, a widow and the known and unknown successors, heirs, and assigns of Nellie G. Pletcher	N	0.00257202	*0.00117284	*0.00015212%	43-00268.002	Washington	Belmont	0.00000000%	0.00000000%	0.00000000%	0.00000000%	0.00000000%	5161 Pondoray Place	Dayton	OH	45440			
37	Unleased Mineral Interest	Susan D. Byrnes, a widow and the known and unknown successors, heirs, and assigns of Nellie G. Pletcher c/o Cynthia A. Tiren, Attorney-In-Fact	N	0.00257202	*0.00117284	*0.00015212%	43-00268.002	Washington	Belmont	0.00000000%	0.00000000%	0.00000000%	0.00000000%	0.00000000%	20313 Sandsfield Terrace	Germantown	MD	20876	Address Update		
37	Unleased Mineral Interest	Philip G. Dunlap and Shelagh Dunlap, husband and wife and the known and unknown successors, heirs, and assigns of Nellie G. Pletcher	N	0.00514403	*0.00234568	*0.00030424%	43-00268.002	Washington	Belmont	0.00000000%	0.00000000%	0.00000000%	0.00000000%	0.00000000%	13726 Hawksnest Bay Dr.	Corpus Christi	TX	78418			
37	Unleased Mineral Interest	Nellie Virginia Lamb and John Dixon Lamb, wife and husband, and the known and unknown successors, heirs, and assigns of Nellie G. Pletcher	N	0.00514403	*0.00234568	*0.00030424%	43-00268.002	Washington	Belmont	0.00000000%	0.00000000%	0.00000000%	0.00000000%	0.00000000%	Undetermined	Undetermined	Undetermined	Undetermined			
37	Unleased Mineral Interest	Phyllis Jane French and Albert John French, wife and husband, and the known and unknown successors, heirs, and assigns of Nellie G. Pletcher	N	0.00514403	*0.00234568	*0.00030424%	43-00268.002	Washington	Belmont	0.00000000%	0.00000000%	0.00000000%	0.00000000%	0.00000000%	Undetermined	Undetermined	Undetermined	Undetermined			
37	Unleased Mineral Interest	Lola M. Matheny, widow, and the known and unknown successors, heirs, and assigns of Nellie G. Pletcher	N	0.00257202	*0.00117284	*0.00015212%	43-00268.002	Washington	Belmont	0.00000000%	0.00000000%	0.00000000%	0.00000000%	0.00000000%	Undetermined	Undetermined	Undetermined	Undetermined			
37	Unleased Mineral Interest	Lois Jean Davis, widow and the known and unknown successors, heirs, and assigns of Nellie G. Pletcher	N				43-00268.002	Washington	Belmont	0.00000000%	0.00000000%	0.00000000%	0.00000000%	0.00000000%	0.00000000%	0.00000000%	6942 West Vermont Avenue	Glendale	AZ	85303	
37	Unleased Mineral Interest	Janet Sue White, widow and the known and unknown successors, heirs, and assigns of Nellie G. Pletcher	N				43-00268.002	Washington	Belmont	0.00000000%	0.00000000%	0.00000000%	0.00000000%	0.00000000%	0.00000000%	0.00000000%	PO Box 56	Malta	OH	43758	
37	Unleased Mineral Interest	Eva R. Matheny, widow and the known and unknown successors, heirs, and assigns of Nellie G. Pletcher	N				43-00268.002	Washington	Belmont	0.00000000%	0.00000000%	0.00000000%	0.00000000%	0.00000000%	0.00000000%	0.00000000%	83 Dearborn Avenue	Hampton	NH	3842	
37	Unleased Mineral Interest	Alice Joan Matheny, single, and the known and unknown successors, heirs, and assigns of Nellie G. Pletcher	N				43-00268.002	Washington	Belmont	0.00000000%	0.00000000%	0.00000000%	0.00000000%	0.00000000%	0.00000000%	0.00000000%	Undetermined	Undetermined	Undetermined	Undetermined	

Exhibit A-2
All Mineral Owners in the proposed Camsky West (2021) Unit

TRACT NUMBER	LEASE ID NUMBER	MINERAL OWNER	LEASED Y/N	DECIMAL INTEREST IN TRACT	SURFACE ACRES IN UNIT	TRACT PARTICIPATION IN UNIT	TAX MAP PARCEL ID	TOWNSHIP	COUNTY	COMMITTED WORKING INTEREST PERCENTAGE	GULFPORT APPALACHIA WORKING INTEREST PERCENTAGE	RICE DRILLING D, LLC WORKING INTEREST PERCENTAGE	ASCENT RESOURCES - UTICA, LLC WORKING INTEREST PERCENTAGE	XTO ENERGY INC WORKING INTEREST PERCENTAGE	ADDRESS	CITY	STATE	ZIP	SUPPLEMENT 4/27/2021		
37	Unleased Mineral Interest	Sarah E. Farson and John William Farson, wife and husband, and the known and unknown successors, heirs, and assigns of Nellie G. Pletcher	N	0.00257202	*0.00117284	*0.00015212%	43-00268.002	Washington	Belmont	0.00000000%	0.00000000%	0.00000000%	0.00000000%	0.00000000%	Undetermined	Undetermined	Undetermined	Undetermined			
37	L028644000	Joseph Defelice, a single man and the known and unknown successors, heirs, and assigns of Nellie G. Pletcher	Y				43-00268.002	Washington	Belmont	0.00000000%	0.00000000%	0.00000000%	0.00000000%	0.00000000%	0.00000000%	0.00000000%	9626 Shepherd Road	Lockbourne	OH	43137	
37	L028563000	Michael Defelice and Maureen Defelice, husband and wife and the known and unknown successors, heirs, and assigns of Nellie G. Pletcher	Y				43-00268.002	Washington	Belmont	0.00000000%	0.00000000%	0.00000000%	0.00000000%	0.00000000%	0.00000000%	0.00000000%	9492 Shepherd Road	Lockbourne	OH	43137	
37	L029233000	Lynn Goodfleisch and Bryan Goodfleisch, wife and husband and the known and unknown successors, heirs, and assigns of Nellie G. Pletcher	Y				43-00268.002	Washington	Belmont	0.00000000%	0.00000000%	0.00000000%	0.00000000%	0.00000000%	0.00000000%	0.00000000%	4614 State Route 752	Ashville	OH	43103	
37	Unleased Mineral Interest	Janet D. Farson, single and the known and unknown successors, heirs, and assigns of Nellie G. Pletcher	N				43-00268.002	Washington	Belmont	0.00000000%	0.00000000%	0.00000000%	0.00000000%	0.00000000%	0.00000000%	0.00000000%	408 Allston Avenue	Newark	Ohio	43055	
37	Unleased Mineral Interest	Karen S. Spoonamore and Ronald Spoonamore, wife and husband and the known and unknown successors, heirs, and assigns of Nellie G. Pletcher	N				43-00268.002	Washington	Belmont	0.00000000%	0.00000000%	0.00000000%	0.00000000%	0.00000000%	0.00000000%	0.00000000%	85 Mill Street, Apt A	Newark	Ohio	43055	
37	Unleased Mineral Interest	Doris M. Patton, widow, and the known and unknown successors, heirs, and assigns of Nellie G. Pletcher	N	0.00257202	*0.00117284	*0.00015212%	43-00268.002	Washington	Belmont	0.00000000%	0.00000000%	0.00000000%	0.00000000%	0.00000000%	Undetermined	Undetermined	Undetermined	Undetermined			
37	L029274000	Linda and Michael Thomas, wife and husband and the known and unknown successors, heirs, and assigns of Nellie G. Pletcher	Y				43-00268.002	Washington	Belmont	0.00000000%	0.00000000%	0.00000000%	0.00000000%	0.00000000%	0.00000000%	0.00000000%	1687 Sienna Drive	Melbourne	FL	32934	
37	L030004000	Jerry Vaughan Patton and Pam Patton, husband and wife and the known and unknown successors, heirs, and assigns of Nellie G. Pletcher	Y				43-00268.002	Washington	Belmont	0.00000000%	0.00000000%	0.00000000%	0.00000000%	0.00000000%	0.00000000%	0.00000000%	5356 W 150th Terrace	Overland Park	KS	66224	
37	Unleased Mineral Interest	Howard C. Matheny, single, and the known and unknown successors, heirs, and assigns of Nellie G. Pletcher	N	0.00257202	*0.00117284	*0.00015212%	43-00268.002	Washington	Belmont	0.00000000%	0.00000000%	0.00000000%	0.00000000%	0.00000000%	Undetermined	Undetermined	Undetermined	Undetermined			
37	L028719000	Carol D. Rayburn and Harley Lee Rayburn, wife and husband and the known and unknown successors, heirs, and assigns of Nellie G. Pletcher	Y	0.00257202	0.00117284	0.00015212%	43-00268.002	Washington	Belmont	0.00015212%	0.00007886%	0.00007326%	0.00000000%	0.00000000%	3234 Dunlavin Glen Road	Columbus	OH	43221			
37	Unleased Mineral Interest	Janet Deitrick, single and the known and unknown successors, heirs, and assigns of Nellie G. Pletcher	N	0.00257202	*0.00117284	*0.00015212%	43-00268.002	Washington	Belmont	0.00000000%	0.00000000%	0.00000000%	0.00000000%	0.00000000%	3200 Parkview Circle	Grove City	OH	43123			
37	Unleased Mineral Interest	Mary Hockenberry, widow and the known and unknown successors, heirs, and assigns of Howard Cordner	N	0.00257202	*0.00117284	*0.00015212%	43-00268.002	Washington	Belmont	0.00000000%	0.00000000%	0.00000000%	0.00000000%	0.00000000%	67094 Joella Drive	Saint Clairsville	OH	43950			
37	Unleased Mineral Interest	Albert D. Fore, widower and the known and unknown successors, heirs, and assigns of Howard Cordner	N	0.00257202	*0.00117284	*0.00015212%	43-00268.002	Washington	Belmont	0.00000000%	0.00000000%	0.00000000%	0.00000000%	0.00000000%	2850 Railview Road Apt A	Fork	SC	29543			
37	L029283000	Nancy Crawford, a single woman and the known and unknown successors, heirs, and assigns of Howard Cordner	Y	0.00128601	0.00058642	0.00007606%	43-00268.002	Washington	Belmont	0.00007606%	0.00003943%	0.00003663%	0.00000000%	0.00000000%	4322 County Road 1	Rayland	OH	43943			
37	L029231000	Willard Dennis Donley and Crystal L. Donley, husband and wife and the known and unknown successors, heirs, and assigns of Howard Cordner	Y	0.00128601	0.00058642	0.00007606%	43-00268.002	Washington	Belmont	0.00007606%	0.00003943%	0.00003663%	0.00000000%	0.00000000%	142 Township Road 1102	Dillonvale	OH	43917			
37	L028532000	Ray Van Horn, a single man and the known and unknown successors, heirs, and assigns of Howard Cordner	Y	0.00771605	0.00351852	0.00045636%	43-00268.002	Washington	Belmont	0.00045636%	0.00023657%	0.00021978%	0.00000000%	0.00000000%	691 Irolo Street Apt 1910	Los Angeles	CA	90005			
37	L028383000	Richard S. Van Horn and Phyllis J. Van Horn, husband and wife and the known and unknown successors, heirs, and assigns of Howard Cordner	Y	0.00771605	0.00351852	0.00045636%	43-00268.002	Washington	Belmont	0.00045636%	0.00023657%	0.00021978%	0.00000000%	0.00000000%	6638 Balsam Dr	Reynoldsburg	OH	43068			
37	Unleased Mineral Interest	Marian Beildeck and the known and unknown successors, heirs, and assigns of Arthur A. Beildeck	N	0.00260417	*0.00118750	*0.00015402%	43-00268.002	Washington	Belmont	0.00000000%	0.00000000%	0.00000000%	0.00000000%	0.00000000%	4278 Atlas Avenue	Oakland	CA	94619-1633			

Exhibit A-2
All Mineral Owners in the proposed Camsky West (2021) Unit

TRACT NUMBER	LEASE ID NUMBER	MINERAL OWNER	LEASED Y/N	DECIMAL INTEREST IN TRACT	SURFACE ACRES IN UNIT	TRACT PARTICIPATION IN UNIT	TAX MAP PARCEL ID	TOWNSHIP	COUNTY	COMMITTED WORKING INTEREST PERCENTAGE	GULFPORT APPALACHIA WORKING INTEREST PERCENTAGE	RICE DRILLING D, LLC WORKING INTEREST PERCENTAGE	ASCENT RESOURCES - UTICA, LLC WORKING INTEREST PERCENTAGE	XTO ENERGY INC WORKING INTEREST PERCENTAGE	ADDRESS	CITY	STATE	ZIP	SUPPLEMENT 4/27/2021
37	Unleased Mineral Interest	Barbara Beildeck and the known and unknown successors, heirs, and assigns of Arthur A. Beildeck	N	0.00260417	*0.00118750	*0.00015402%	43-00268.002	Washington	Belmont	0.00000000%	0.00000000%	0.00000000%	0.00000000%	0.00000000%	1026 Ramona Ave	Albany	CA	94706-2302	
37	L027935000	Kathy W. Arnheim, a widow and the known and unknown successors, heirs, and assigns of Arthur A. Beildeck	Y	0.00173611	0.00079167	0.00010268%	43-00268.002	Washington	Belmont	0.00010268%	0.00005323%	0.00004945%	0.00000000%	0.00000000%	1532 Overton Lane, Apartment B	Pittsburgh	PA	15217-3506	
37	Unleased Mineral Interest	Donald Arnheim, single and the known and unknown successors, heirs, and assigns of Arthur A. Beildeck	N	0.00173611	*0.00079167	*0.00010268%	43-00268.002	Washington	Belmont	0.00000000%	0.00000000%	0.00000000%	0.00000000%	0.00000000%	154 N. Bellefield Ave. Apt 84	Pittsburgh	PA	15213-2655	
37	Unleased Mineral Interest	Nancy A. and Robert Rosenthal, wife and husband and the known and unknown successors, heirs, and assigns of Arthur A. Beildeck	N	0.00173611	*0.00079167	*0.00010268%	43-00268.002	Washington	Belmont	0.00000000%	0.00000000%	0.00000000%	0.00000000%	0.00000000%	154 N. Bellefield Ave. Apt 84	Pittsburgh	PA	15213-2655	
37	Unleased Mineral Interest	Ricca Freedman, widow and the known and unknown successors, heirs, and assigns of Louis Freedman	N	0.00173611	*0.00079167	*0.00010268%	43-00268.002	Washington	Belmont	0.00000000%	0.00000000%	0.00000000%	0.00000000%	0.00000000%	Undetermined	Undetermined	Undetermined	Undetermined	
37	Unleased Mineral Interest	Mark Freedman II, single, and the known and unknown successors, heirs, and assigns of Louis Freedman	N	0.00173611	*0.00079167	*0.00010268%	43-00268.002	Washington	Belmont	0.00000000%	0.00000000%	0.00000000%	0.00000000%	0.00000000%	Undetermined	Undetermined	Undetermined	Undetermined	
37	Unleased Mineral Interest	Rachel Freedman, single, and the known and unknown successors, heirs, and assigns of Louis Freedman	N	0.00173611	*0.00079167	*0.00010268%	43-00268.002	Washington	Belmont	0.00000000%	0.00000000%	0.00000000%	0.00000000%	0.00000000%	Undetermined	Undetermined	Undetermined	Undetermined	
37	L027953000	Gretchen Scarnati and John Scarnati, wife and husband and the known and unknown successors, heirs, and assigns of Emil Kesselring	Y	0.00173611	0.00079167	0.00010268%	43-00268.002	Washington	Belmont	0.00010268%	0.00005323%	0.00004945%	0.00000000%	0.00000000%	4084 North Wayside Drive	Erie	PA	16505	
37	L029951000	Kurt Kesselring and Denise Nicotra, husband and wife and the known and unknown successors, heirs, and assigns of Emil Kesselring	Y	0.00086806	0.00039583	0.00005134%	43-00268.002	Washington	Belmont	0.00005134%	0.00002661%	0.00002473%	0.00000000%	0.00000000%	P.O. Box 1	Erie	PA	16512	
37	Unleased Mineral Interest	Patricia Englert, single and the known and unknown successors, heirs, and assigns of Emil Kesselring	N	0.00130208	*0.00059375	*0.00007701%	43-00268.002	Washington	Belmont	0.00000000%	0.00000000%	0.00000000%	0.00000000%	0.00000000%	Undetermined	Undetermined	Undetermined	Undetermined	
37	Unleased Mineral Interest	Kathleen Englert, single and the known and unknown successors, heirs, and assigns of Emil Kesselring	N	0.00130208	*0.00059375	*0.00007701%	43-00268.002	Washington	Belmont	0.00000000%	0.00000000%	0.00000000%	0.00000000%	0.00000000%	Undetermined	Undetermined	Undetermined	Undetermined	
38	L004815000	AMP IV, LLP Attn: Mark Phillip Thomas, Jr.	Y	1.00000000	0.04600000	0.00596625%	52-00477.003	York	Belmont	0.00596625%	0.00596625%	0.00000000%	0.00000000%	0.00000000%	225 Ross Street, Suite 301	Pittsburgh	PA	15219	
39	L013650000	Debra J. Wines and Dennis M. Wines, wife and husband	Y	0.23437500	0.04687500	0.00607974%	52-00441.000	York	Belmont	0.00607974%	0.00607974%	0.00000000%	0.00000000%	0.00000000%	4840 E Captina Hwy	Armstrong Mills	OH	43933	
39	L013650000	Thomas J. Grant and Penny Jo Grant, husband and wife	Y	0.23437500	0.04687500	0.00607974%	52-00441.000	York	Belmont	0.00607974%	0.00607974%	0.00000000%	0.00000000%	0.00000000%	57191 Dover Church Road	Jacobsburg	OH	43933	
39	L013650000	Dennis M. Wines II and Emily J. Wines, husband and wife	Y	0.23437500	0.04687500	0.00607974%	52-00441.000	York	Belmont	0.00607974%	0.00607974%	0.00000000%	0.00000000%	0.00000000%	56970 Valley Drive	Armstrong Mills	OH	43933	
39	L013650000	Zachary J. Wines and Megan E. Wines, husband and wife	Y	0.23437500	0.04687500	0.00607974%	52-00441.000	York	Belmont	0.00607974%	0.00607974%	0.00000000%	0.00000000%	0.00000000%	57125 Dover Church Road	Jacobsburg	OH	43933	
39	L013650000	Debra J. Wines and Dennis M. Wines, wife and husband	Y	0.04166667	0.00833333	0.00108084%	52-00441.000	York	Belmont	0.00108084%	0.00108084%	0.00000000%	0.00000000%	0.00000000%	4840 E Captina Hwy	Jacobsburg	OH	43933	

**Exhibit A-2
All Mineral Owners in the proposed Camsky West (2021) Unit**

TRACT NUMBER	LEASE ID NUMBER	MINERAL OWNER	LEASED Y/N	DECIMAL INTEREST IN TRACT	SURFACE ACRES IN UNIT	TRACT PARTICIPATION IN UNIT	TAX MAP PARCEL ID	TOWNSHIP	COUNTY	COMMITTED WORKING INTEREST PERCENTAGE	GULFPORT APPALACHIA WORKING INTEREST PERCENTAGE	RICE DRILLING D, LLC WORKING INTEREST PERCENTAGE	ASCENT RESOURCES - UTICA, LLC WORKING INTEREST PERCENTAGE	XTO ENERGY INC WORKING INTEREST PERCENTAGE	ADDRESS	CITY	STATE	ZIP	SUPPLEMENT 4/27/2021
39	L013650000	Andreanna D. Screen, divorced and not remarried	Y	0.02083333	0.00416667	0.00054042%	52-00441.000	York	Belmont	0.00054042%	0.00054042%	0.00000000%	0.00000000%	0.00000000%	48400 E Captina Hwy	Jacobsburg	OH	43933	
40	Unleased Mineral Interest	The Powhatan Land, LLC Attn: John J. Lysien	N	0.50000000	*1.26800000	*0.16446110%	43-00267.000	Washington	Belmont	0.00000000%	0.00000000%	0.00000000%	0.00000000%	0.00000000%	54575 Cove Road	Powhatan Point	OH	43942	
40	Unleased Mineral Interest	EAP Ohio, LLC Attn: Matt Buckles	N	0.50000000	*1.26800000	*0.16446110%	43-00267.000	Washington	Belmont	0.00000000%	0.00000000%	0.00000000%	0.00000000%	0.00000000%	5847 San Felipe Street, Suite 300	Houston	TX	77057	

TOTAL NET LEASED ACRES:	660.82737169	85.71009084%
TOTAL UNIT ACRES:	771.00300000	

85.71009084%	68.63005161%	17.08003923%	**1.73081687%	**0.10004501%
---------------------	---------------------	---------------------	----------------------	----------------------

*UNLEASED MINERAL INTEREST OWNER
 **UNCOMMITTED WORKING INTEREST OWNER
 ***REMAINDERMAN - Under Ohio law, an oil and gas lease must be granted by the life tenant and remainderman. The life tenant has the present interest and the minerals are attributed accordingly. At the time the life tenancy terminates, the remainderman's interest vests.
 ****Potential mineral interest claim under Ohio's Marketable Title Act (O.R.C. 5301.47, et seq). Due to uncertainty and pending decisions at the appellate level and Ohio Supreme Court, Applicant has listed and made efforts on the reserving and the surface side of this parcel. Applicant endorses neither claim to ownership of the property interests nor any interpretation of the Ohio Marketable Title Act or other law that has been or may be advanced or asserted by or against the owner.

END OF EXHIBIT "A-2"

Exhibit A-3
All Unleased Mineral Owners in the proposed Camsky West (2021) Unit

TRACT NUMBER	LEASE ID NUMBER	MINERAL OWNER	LEASED Y/N	DECIMAL INTEREST IN TRACT	SURFACE ACRES IN UNIT	TRACT PARTICIPATION IN UNIT	TAX MAP PARCEL ID	TOWNSHIP	COUNTY	ADDRESS	CITY	STATE	ZIP
1	Unleased Mineral Interest	Steven Richard Nebiker and Elizabeth Lansing, his wife	N	0.02083333	0.02381250	0.00308851%	43-00027.000	Washington	Belmont	30 Orchard NW	Chapel Hill	NC	27517
1	Unleased Mineral Interest	The Estate of Susan Frost Bailey, deceased Attn: Peter T. Frost, Executor	N	0.02083333	0.02381250	0.00308851%	43-00027.000	Washington	Belmont	644 Pinnacle Court	Mesquite	NV	89027
1	Unleased Mineral Interest	Christ United Methodist Church Attn: Jake Steele, Pastor	N	0.00937500	0.01071563	0.00138983%	43-00027.000	Washington	Belmont	1232 National Road	Wheeling	WV	26003
1	Unleased Mineral Interest	Revocable Trust fbo Dianna C. Green c/o The Preferred Legacy Trust Co., Trustee	N	0.00312500	0.00357188	0.00046328%	43-00027.000	Washington	Belmont	103 Plaza Dr., Ste B	St. Clairsville	OH	43950
1	Unleased Mineral Interest	Barbara L. Black	N	0.01250000	0.01428750	0.00185311%	43-00027.000	Washington	Belmont	79 Beechwood Dr.	Youngblood	OH	44512
1	Unleased Mineral Interest	Dana Huekell and Paul Huekell	N	0.00416667	0.00476250	0.00061770%	43-00027.000	Washington	Belmont	10 Barnesdale Rd.	Natick	MA	01760
1	Unleased Mineral Interest	Martha Hogan and Richard Hogan	N	0.00416667	0.00476250	0.00061770%	43-00027.000	Washington	Belmont	16 Wyngate	Simsbury	CT	06070
1	Unleased Mineral Interest	David Brackley and Susan Brackley	N	0.00416667	0.00476250	0.00061770%	43-00027.000	Washington	Belmont	32 Wynchwood Rd.	Old Lyme	CT	06371
1	Unleased Mineral Interest	Carolyn E. Koehnline	N	0.01250000	0.01428750	0.00185311%	43-00027.000	Washington	Belmont	19 Myrtle St., Apt. 518	Boston	MA	02114
1	Unleased Mineral Interest	Barbara Columbus, divorced	N	0.00796875	0.00910828	0.00118135%	43-00027.000	Washington	Belmont	P.O. Box 4519	Salem	OR	97302
1	Unleased Mineral Interest	Daniel Carpenter	N	0.00332031	0.00379512	0.00049223%	43-00027.000	Washington	Belmont	6053 Weathered Oak Ct.	Westerville	OH	43082
1	Unleased Mineral Interest	Michael Carpenter	N	0.00332031	0.00379512	0.00049223%	43-00027.000	Washington	Belmont	5001 Sunbury Rd.	Westerville	OH	43082
1	Unleased Mineral Interest	William F. Woodrum	N	0.00065104	0.00074414	0.00009652%	43-00027.000	Washington	Belmont	1610 28th St., Apt. 111	Portsmouth	OH	45662
1	Unleased Mineral Interest	Debra Flora, Trustee of the Frederick G. Hart Revocable Trust, dated September 6, 2003	N	0.00065104	0.00074414	0.00009652%	43-00027.000	Washington	Belmont	2279 Meter Rd.	Lakeside Marblehead	OH	43440
1	Unleased Mineral Interest	Douglas C. Phillips	N	0.00148810	0.00170089	0.00022061%	43-00027.000	Washington	Belmont	P.O. Box 357	Wofford Heights	CA	93285
1	Unleased Mineral Interest	Patrick Phillips and Suzanne Smith, husband and wife	N	0.00074405	0.00085045	0.00011030%	43-00027.000	Washington	Belmont	P.O. Box 451	San Antonio	NM	87832
1	Unleased Mineral Interest	Charles Richard Phillips	N	0.00049603	0.00056696	0.00007354%	43-00027.000	Washington	Belmont	2260 Wellington Woods Dr. 13	Waldorf	MD	20603
1	Unleased Mineral Interest	James Robert Phillips II	N	0.00021259	0.00024298	0.00003152%	43-00027.000	Washington	Belmont	120 Seik Rd.	Washington	PA	15301
1	Unleased Mineral Interest	Kirk Russell Phillips and Amy L. Phillips, husband and wife	N	0.00021259	0.00024298	0.00003152%	43-00027.000	Washington	Belmont	1230 Wilna St.	Washington	PA	15301
1	Unleased Mineral Interest	Gary Cochran	N	0.00015944	0.00018224	0.00002364%	43-00027.000	Washington	Belmont	11543 Wilts Ln.	Medway	OH	45341
1	Unleased Mineral Interest	Dennis Cochran	N	0.00015944	0.00018224	0.00002364%	43-00027.000	Washington	Belmont	4130 Abbeygate Dr.	Beavercreek	OH	45430
1	Unleased Mineral Interest	Doug Cochran	N	0.00015944	0.00018224	0.00002364%	43-00027.000	Washington	Belmont	3720 Croftwood Ct.	Beavercreek	OH	45430

Exhibit A-3
All Unleased Mineral Owners in the proposed Camsky West (2021) Unit

TRACT NUMBER	LEASE ID NUMBER	MINERAL OWNER	LEASED Y/N	DECIMAL INTEREST IN TRACT	SURFACE ACRES IN UNIT	TRACT PARTICIPATION IN UNIT	TAX MAP PARCEL ID	TOWNSHIP	COUNTY	ADDRESS	CITY	STATE	ZIP
1	Unleased Mineral Interest	Mark Cochran	N	0.00015944	0.00018224	0.00002364%	43-00027.000	Washington	Belmont	208 Snider Rd.	New Carlisle	OH	45344
1	Unleased Mineral Interest	Kevin Lucas	N	0.00005669	0.00006480	0.00000840%	43-00027.000	Washington	Belmont	42389 Leeward Rd	The Sea Ranch	CA	91105
1	Unleased Mineral Interest	Brian Michael Delbridge	N	0.00012755	0.00014579	0.00001891%	43-00027.000	Washington	Belmont	Undetermined	Undetermined	Undetermined	Undetermined
1	Unleased Mineral Interest	Helen M. Ogilbee	N	0.00024802	0.00028348	0.00003677%	43-00027.000	Washington	Belmont	3514 Orchard Way	Powell	OH	43065
1	Unleased Mineral Interest	Juliana Ogilbee a/k/a Judy Ogilbee	N	0.00024802	0.00028348	0.00003677%	43-00027.000	Washington	Belmont	3514 Orchard Way	Powell	OH	43065
1	Unleased Mineral Interest	Marilyn Barker	N	0.00049603	0.00056696	0.00007354%	43-00027.000	Washington	Belmont	1800 Riverside Dr Apt 3409	Columbus	OH	43212
1	Unleased Mineral Interest	Aston A. Fallen	N	0.00111607	0.00127567	0.00016546%	43-00027.000	Washington	Belmont	Dunantring 8	Frankfurt am Main	Hesse, GERMANY	65936
1	Unleased Mineral Interest	Arline B. Fallen	N	0.00111607	0.00127567	0.00016546%	43-00027.000	Washington	Belmont	2424 San Marcos Ave.	San Diego	CA	92104
1	Unleased Mineral Interest	Kayla Van Dyne	N	0.00694444	0.00793750	0.00102950%	43-00027.000	Washington	Belmont	3755 Central Ave.	Shadyside	OH	43947
1	Unleased Mineral Interest	Julia Beckett	N	0.00925926	0.01058333	0.00137267%	43-00027.000	Washington	Belmont	530 W. 47th St.	Shadyside	OH	43947
1	Unleased Mineral Interest	Annette Hammond	N	0.00925926	0.01058333	0.00137267%	43-00027.000	Washington	Belmont	60567 Crozier Ridge Rd.	Bellaire	OH	43906
6	Unleased Mineral Interest	Steven Richard Nebiker and Elizabeth Lansing, his wife	N	0.02083333	0.04441667	0.00576089%	43-00055.000	Washington	Belmont	30 Orchard NW	Chapel Hill	NC	27517
6	Unleased Mineral Interest	The Estate of Susan Frost Bailey, deceased Attn: Peter T. Frost, Executor	N	0.02083333	0.04441667	0.00576089%	43-00055.000	Washington	Belmont	644 Pinnacle Court	Mesquite	NV	89027
6	Unleased Mineral Interest	Christ United Methodist Church Attn: Jake Steele, Pastor	N	0.00937500	0.01998750	0.00259240%	43-00055.000	Washington	Belmont	1232 National Road	Wheeling	WV	26003
6	Unleased Mineral Interest	Revocable Trust fbo Dianna C. Green c/o The Preferred Legacy Trust Co.,Trustee	N	0.00312500	0.00666250	0.00086413%	43-00055.000	Washington	Belmont	103 Plaza Dr., Ste B	St. Clairsville	OH	43950
6	Unleased Mineral Interest	Barbara L. Black	N	0.01250000	0.02665000	0.00345654%	43-00055.000	Washington	Belmont	79 Beechwood Dr.	Youngblood	OH	44512
6	Unleased Mineral Interest	Dana Huekell and Paul Huekell	N	0.00416667	0.00888333	0.00115218%	43-00055.000	Washington	Belmont	10 Barnesdale Rd.	Natick	MA	01760
6	Unleased Mineral Interest	Martha Hogan and Richard Hogan	N	0.00416667	0.00888333	0.00115218%	43-00055.000	Washington	Belmont	16 Wyngate	Simsbury	CT	06070
6	Unleased Mineral Interest	David Brackley and Susan Brackley	N	0.00416667	0.00888333	0.00115218%	43-00055.000	Washington	Belmont	32 Wynchwood Rd.	Old Lyme	CT	06371
6	Unleased Mineral Interest	Carolyn E. Koehnline	N	0.01250000	0.02665000	0.00345654%	43-00055.000	Washington	Belmont	19 Myrtle St., Apt. 518	Boston	MA	02114
6	Unleased Mineral Interest	Barbara Columbus, divorced	N	0.00796875	0.01698938	0.00220354%	43-00055.000	Washington	Belmont	P.O. Box 4519	Salem	OR	97302
6	Unleased Mineral Interest	Daniel Carpenter	N	0.00332031	0.00707891	0.00091814%	43-00055.000	Washington	Belmont	6053 Weathered Oak Ct.	Westerville	OH	43082
6	Unleased Mineral Interest	Michael Carpenter	N	0.00332031	0.00707891	0.00091814%	43-00055.000	Washington	Belmont	5001 Sunbury Rd.	Westerville	OH	43082

Exhibit A-3
All Unleased Mineral Owners in the proposed Camsky West (2021) Unit

TRACT NUMBER	LEASE ID NUMBER	MINERAL OWNER	LEASED Y/N	DECIMAL INTEREST IN TRACT	SURFACE ACRES IN UNIT	TRACT PARTICIPATION IN UNIT	TAX MAP PARCEL ID	TOWNSHIP	COUNTY	ADDRESS	CITY	STATE	ZIP
6	Unleased Mineral Interest	William F. Woodrum	N	0.00065104	0.00138802	0.00018003%	43-00055.000	Washington	Belmont	1610 28th St., Apt. 111	Portsmouth	OH	45662
6	Unleased Mineral Interest	Debra Flora, Trustee of the Frederick G. Hart Revocable Trust, dated September 6, 2003	N	0.00065104	0.00138802	0.00018003%	43-00055.000	Washington	Belmont	2279 Meter Rd.	Lakeside Marblehead	OH	43440
6	Unleased Mineral Interest	Douglas C. Phillips	N	0.00148810	0.00317262	0.00041149%	43-00055.000	Washington	Belmont	P.O. Box 357	Wofford Heights	CA	93285
6	Unleased Mineral Interest	Patrick Phillips and Suzanne Smith, husband and wife	N	0.00074405	0.00158631	0.00020575%	43-00055.000	Washington	Belmont	P.O. Box 451	San Antonio	NM	87832
6	Unleased Mineral Interest	Charles Richard Phillips	N	0.00049603	0.00105754	0.00013716%	43-00055.000	Washington	Belmont	2260 Wellington Woods Dr. 13	Waldorf	MD	20603
6	Unleased Mineral Interest	James Robert Phillips II	N	0.00021259	0.00045323	0.00005878%	43-00055.000	Washington	Belmont	120 Seik Rd.	Washington	PA	15301
6	Unleased Mineral Interest	Kirk Russell Phillips and Amy L. Phillips, husband and wife	N	0.00021259	0.00045323	0.00005878%	43-00055.000	Washington	Belmont	1230 Wilna St.	Washington	PA	15301
6	Unleased Mineral Interest	Gary Cochran	N	0.00015944	0.00033992	0.00004409%	43-00055.000	Washington	Belmont	11543 Wilts Ln.	Medway	OH	45341
6	Unleased Mineral Interest	Dennis Cochran	N	0.00015944	0.00033992	0.00004409%	43-00055.000	Washington	Belmont	4130 Abbeygate Dr.	Beavercreek	OH	45430
6	Unleased Mineral Interest	Doug Cochran	N	0.00015944	0.00033992	0.00004409%	43-00055.000	Washington	Belmont	3720 Croftwood Ct.	Beavercreek	OH	45430
6	Unleased Mineral Interest	Mark Cochran	N	0.00015944	0.00033992	0.00004409%	43-00055.000	Washington	Belmont	208 Snider Rd.	New Carlisle	OH	45344
6	Unleased Mineral Interest	Kevin Lucas	N	0.00005669	0.00012086	0.00001568%	43-00055.000	Washington	Belmont	42389 Leeward Rd	The Sea Ranch	CA	91105
6	Unleased Mineral Interest	Brian Michael Delbridge	N	0.00012755	0.00027194	0.00003527%	43-00055.000	Washington	Belmont	Undetermined	Undetermined	Undetermined	Undetermined
6	Unleased Mineral Interest	Helen M. Ogilbee	N	0.00024802	0.00052877	0.00006858%	43-00055.000	Washington	Belmont	3514 Orchard Way	Powell	OH	43065
6	Unleased Mineral Interest	Juliana Ogilbee a/k/a Judy Ogilbee	N	0.00024802	0.00052877	0.00006858%	43-00055.000	Washington	Belmont	3514 Orchard Way	Powell	OH	43065
6	Unleased Mineral Interest	Marilyn Barker	N	0.00049603	0.00105754	0.00013716%	43-00055.000	Washington	Belmont	1800 Riverside Dr Apt 3409	Columbus	OH	43212
6	Unleased Mineral Interest	Aston A. Fallen	N	0.00111607	0.00237946	0.00030862%	43-00055.000	Washington	Belmont	Dunantring 8	Frankfurt am Main	Hesse, GERMANY	65936
6	Unleased Mineral Interest	Arline B. Fallen	N	0.00111607	0.00237946	0.00030862%	43-00055.000	Washington	Belmont	2424 San Marcos Ave.	San Diego	CA	92104
6	Unleased Mineral Interest	Kayla Van Dyne	N	0.00694444	0.01480556	0.00192030%	43-00055.000	Washington	Belmont	3755 Central Ave.	Shadyside	OH	43947
6	Unleased Mineral Interest	Julia Beckett	N	0.00925926	0.01974074	0.00256040%	43-00055.000	Washington	Belmont	530 W. 47th St.	Shadyside	OH	43947
6	Unleased Mineral Interest	Annette Hammond	N	0.00925926	0.01974074	0.00256040%	43-00055.000	Washington	Belmont	60567 Crozier Ridge Rd.	Bellaire	OH	43906
7	Unleased Mineral Interest	Beverly June Ziemiecki and Henry Walter Ziemiecki, her husband****	N	0.00996094	0.06057246	0.00785632%	43-00068.000	Washington	Belmont	3110 Graystone Ln., Apt. 2607	Albany	GA	31721
7	Unleased Mineral Interest	Joyce M. Meadows, single****	N	0.00996094	0.06057246	0.00785632%	43-00068.000	Washington	Belmont	3110 Graystone Ln., Apt. 2607	Albany	GA	31721

Exhibit A-3
All Unleased Mineral Owners in the proposed Camsky West (2021) Unit

TRACT NUMBER	LEASE ID NUMBER	MINERAL OWNER	LEASED Y/N	DECIMAL INTEREST IN TRACT	SURFACE ACRES IN UNIT	TRACT PARTICIPATION IN UNIT	TAX MAP PARCEL ID	TOWNSHIP	COUNTY	ADDRESS	CITY	STATE	ZIP
7	Unleased Mineral Interest	Daniel Carpenter****	N	0.00996094	0.06057246	0.00785632%	43-00068.000	Washington	Belmont	6053 Weathered Oak Ct.	Westerville	OH	43082
7	Unleased Mineral Interest	Michael Carpenter****	N	0.00996094	0.06057246	0.00785632%	43-00068.000	Washington	Belmont	5001 Sunbury Rd.	Westerville	OH	43082
7	Unleased Mineral Interest	William K. Snodgrass and Patricia A. Snodgrass, his wife****	N	0.01328125	0.08076328	0.01047509%	43-00068.000	Washington	Belmont	410 Ironwood Drive	Canonsburg	PA	15317
7	Unleased Mineral Interest	Linda L. Snodgrass, single****	N	0.01328125	0.08076328	0.01047509%	43-00068.000	Washington	Belmont	1435 York Avenue, Apt 5B	New York	NY	10021
7	Unleased Mineral Interest	James David Snodgrass, single****	N	0.01328125	0.08076328	0.01047509%	43-00068.000	Washington	Belmont	3601 Riverview Drive	Weirton	WV	26062
7	Unleased Mineral Interest	David C. Perkins and Donald R. Perkins, Co-Trustees of the Essie E. Perkins Trust Agreement dated July 1, 1992 and Amended November 5, 1996****	N	0.09609375	0.58434609	0.07579038%	43-00068.000	Washington	Belmont	1079 Loring Rd.	Columbus	OH	43224
7	Unleased Mineral Interest	Beth Daugherty and Gary Daugherty, her husband****	N	0.00195313	0.01187695	0.00154045%	43-00068.000	Washington	Belmont	192 Erie Rd.	Columbus	OH	43214
7	Unleased Mineral Interest	Sue Rodi and Raymond Rodi, her husband****	N	0.00195313	0.01187695	0.00154045%	43-00068.000	Washington	Belmont	10183 Canyon Vista Rd.	Moreno Valley	CA	92557
7	Unleased Mineral Interest	Jane Royse, divorced****	N	0.00195313	0.01187695	0.00154045%	43-00068.000	Washington	Belmont	P.O. Box 292	Quaker City	OH	43773
7	Unleased Mineral Interest	William F. Woodrum****	N	0.00195313	0.01187695	0.00154045%	43-00068.000	Washington	Belmont	1610 28th St., Apt. 111	Portsmouth	OH	45662
7	Unleased Mineral Interest	Debra Flora, Trustee of the Frederick G. Hart Revocable Trust, dated September 6, 2003****	N	0.00195313	0.01187695	0.00154045%	43-00068.000	Washington	Belmont	2279 Meter Rd.	Lakeside Marblehead	OH	43440
7	Unleased Mineral Interest	Sharon Ruth Moore, single****	N	0.00195313	0.01187695	0.00154045%	43-00068.000	Washington	Belmont	P.O. Box 593	Temperance	MI	48182
7	Unleased Mineral Interest	Dean Crawford Phillips and Lily A. Phillips, his wife****	N	0.00223214	0.01357366	0.00176052%	43-00068.000	Washington	Belmont	1616 Pointe West Way	Vero Beach	FL	32966
7	Unleased Mineral Interest	Danette K. Bean****	N	0.00223214	0.01357366	0.00176052%	43-00068.000	Washington	Belmont	8825 Chestnut Roan Way	Alpine	CA	91901
7	Unleased Mineral Interest	Douglas C. Phillips****	N	0.00446429	0.02714732	0.00352104%	43-00068.000	Washington	Belmont	P.O. Box 357	Wofford Heights	CA	93285
7	Unleased Mineral Interest	Roger Phillips, widower****	N	0.00223214	0.01357366	0.00176052%	43-00068.000	Washington	Belmont	903 Liles St., P.O. Box 1091	Socorro	NM	87801
7	Unleased Mineral Interest	William Phillips, widower****	N	0.00223214	0.01357366	0.00176052%	43-00068.000	Washington	Belmont	1505 Crescent Ridge Rd.	Daytona Beach	FL	32118
7	Unleased Mineral Interest	Patrick Phillips and Suzanne Smith, husband and wife****	N	0.00223214	0.01357366	0.00176052%	43-00068.000	Washington	Belmont	P.O. Box 451	San Antonio	NM	87832
7	Unleased Mineral Interest	Beth Phillips n/k/a Beth Smith, divorced****	N	0.00223214	0.01357366	0.00176052%	43-00068.000	Washington	Belmont	P.O. Box 764	Tok	AK	99780
7	Unleased Mineral Interest	Susan C. Vaughan, divorced****	N	0.00148810	0.00904911	0.00117368%	43-00068.000	Washington	Belmont	250 Wingfield Way	Brevard	NC	28712
7	Unleased Mineral Interest	Catherine A. Stegman and Michael J. Stegman, her husband****	N	0.00148810	0.00904911	0.00117368%	43-00068.000	Washington	Belmont	1435 Big Wheeling Creek Rd.	Wheeling	WV	26003
7	Unleased Mineral Interest	Mary Alice Johnson and Michael Johnson, her husband****	N	0.00148810	0.00904911	0.00117368%	43-00068.000	Washington	Belmont	2614 Eldersville Rd.	Follansbee	WV	26037

**Exhibit A-3
All Unleased Mineral Owners in the proposed Camsky West (2021) Unit**

TRACT NUMBER	LEASE ID NUMBER	MINERAL OWNER	LEASED Y/N	DECIMAL INTEREST IN TRACT	SURFACE ACRES IN UNIT	TRACT PARTICIPATION IN UNIT	TAX MAP PARCEL ID	TOWNSHIP	COUNTY	ADDRESS	CITY	STATE	ZIP
7	Unleased Mineral Interest	Amanda J. Gashel, single****	N	0.00148810	0.00904911	0.00117368%	43-00068.000	Washington	Belmont	13615 Chevy Chase Ln.	Chantilly	VA	20151
7	Unleased Mineral Interest	Charles Richard Phillips****	N	0.00148810	0.00904911	0.00117368%	43-00068.000	Washington	Belmont	2260 Wellington Woods Dr. 13	Waldorf	MD	20603
7	Unleased Mineral Interest	Anna Cecelia Farver and Stephen Lynn Farver, her husband****	N	0.00148810	0.00904911	0.00117368%	43-00068.000	Washington	Belmont	6341 Buffie Ct.	Burke	VA	22015
7	Unleased Mineral Interest	Sharon Sue Klein and George W. Klein, her husband****	N	0.00297619	0.01809821	0.00234736%	43-00068.000	Washington	Belmont	185 County Rd. 1215	Quitman	TX	75783
7	Unleased Mineral Interest	Andy L. Kozsuch and Donna K. Kozsuch, his wife****	N	0.00297619	0.01809821	0.00234736%	43-00068.000	Washington	Belmont	3322 Crimson Maple Ct.	Kingwood	TX	77345
7	Unleased Mineral Interest	Robert P. Kozsuch and Joyce A. Kozsuch, his wife****	N	0.00297619	0.01809821	0.00234736%	43-00068.000	Washington	Belmont	245 Lakeview Dr.	Point	TX	75472
7	Unleased Mineral Interest	Paul E. Luyster and Lois Luyster, his wife****	N	0.00297619	0.01809821	0.00234736%	43-00068.000	Washington	Belmont	2343 Donald Rd.	Bethel	OH	45106
7	Unleased Mineral Interest	Charlene Smith and Richard Smith, her husband****	N	0.00297619	0.01809821	0.00234736%	43-00068.000	Washington	Belmont	5216 Lindora Dr.	Columbus	OH	43232
7	Unleased Mineral Interest	Marolyn Ulery and Dennis Ulery, her husband****	N	0.00297619	0.01809821	0.00234736%	43-00068.000	Washington	Belmont	3191 Birchtown Rd.	Ballston Spa	NY	12020
7	Unleased Mineral Interest	Luann Kennedy and William C. Phipps, her husband****	N	0.00446429	0.02714732	0.00352104%	43-00068.000	Washington	Belmont	106 Border Ln.	Saint Clairsville	OH	43950
7	Unleased Mineral Interest	Richard Alan Meske, single****	N	0.00446429	0.02714732	0.00352104%	43-00068.000	Washington	Belmont	4908 McKenne Ct.	Columbus	OH	43221
7	Unleased Mineral Interest	Leona Irene Tozzi, widow****	N	0.00382653	0.02326913	0.00301803%	43-00068.000	Washington	Belmont	198 Millrose Dr.	Saint Clairsville	OH	43950
7	Unleased Mineral Interest	Marjorie Phillips Kroh, widow****	N	0.00191327	0.01163457	0.00150902%	43-00068.000	Washington	Belmont	21 Oak Grove Ln.	Brookville	PA	15825
7	Unleased Mineral Interest	Randy Mumford, widower****	N	0.00095663	0.00581728	0.00075451%	43-00068.000	Washington	Belmont	107 Pine St. Apt. 175	Brookville	PA	15825
7	Unleased Mineral Interest	Michael Schuckers and Mary Schuckers, his wife****	N	0.00095663	0.00581728	0.00075451%	43-00068.000	Washington	Belmont	12 Caldwell St.	Brookville	PA	15825
7	Unleased Mineral Interest	Lowell Reed, Jr., single****	N	0.00095663	0.00581728	0.00075451%	43-00068.000	Washington	Belmont	1590 Sandalwood Dr.	Dunedin	FL	34698
7	Unleased Mineral Interest	Linda Eddy and James Eddy, her husband****	N	0.00095663	0.00581728	0.00075451%	43-00068.000	Washington	Belmont	3150 Rosemary Dr.	Largo	FL	33770
7	Unleased Mineral Interest	James Robert Phillips II****	N	0.00063776	0.00387819	0.00050301%	43-00068.000	Washington	Belmont	120 Seik Rd.	Washington	PA	15301
7	Unleased Mineral Interest	Lesley Ann Phillips Victoria****	N	0.00063776	0.00387819	0.00050301%	43-00068.000	Washington	Belmont	340 Old Scales Rd.	Washington	PA	15301
7	Unleased Mineral Interest	Kirk Russell Phillips and Amy L. Phillips, husband and wife****	N	0.00063776	0.00387819	0.00050301%	43-00068.000	Washington	Belmont	1230 Wilna St.	Washington	PA	15301
7	Unleased Mineral Interest	Richard L. Kurth, single****	N	0.00382653	0.02326913	0.00301803%	43-00068.000	Washington	Belmont	60 N. Beretania St. Apt. 15	Honolulu	HI	96817
7	Unleased Mineral Interest	Gary Cochran****	N	0.00047832	0.00290864	0.00037725%	43-00068.000	Washington	Belmont	11543 Wilts Ln.	Medway	OH	45341

**Exhibit A-3
All Unleased Mineral Owners in the proposed Camsky West (2021) Unit**

TRACT NUMBER	LEASE ID NUMBER	MINERAL OWNER	LEASED Y/N	DECIMAL INTEREST IN TRACT	SURFACE ACRES IN UNIT	TRACT PARTICIPATION IN UNIT	TAX MAP PARCEL ID	TOWNSHIP	COUNTY	ADDRESS	CITY	STATE	ZIP
7	Unleased Mineral Interest	Dennis Cochran****	N	0.00047832	0.00290864	0.00037725%	43-00068.000	Washington	Belmont	4130 Abbeygate Dr.	Beavercreek	OH	45430
7	Unleased Mineral Interest	Doug Cochran****	N	0.00047832	0.00290864	0.00037725%	43-00068.000	Washington	Belmont	3720 Croftwood Ct.	Beavercreek	OH	45430
7	Unleased Mineral Interest	Mark Cochran****	N	0.00047832	0.00290864	0.00037725%	43-00068.000	Washington	Belmont	208 Snider Rd.	New Carlisle	OH	45344
7	Unleased Mineral Interest	Cevie Kirkland, widow****	N	0.00095663	0.00581728	0.00075451%	43-00068.000	Washington	Belmont	16190 E. Country VW	Claremore	OK	74017
7	Unleased Mineral Interest	Brenda Kirkland, widow****	N	0.00095663	0.00581728	0.00075451%	43-00068.000	Washington	Belmont	3635 E. Gandy Rd.	Bartow	FL	33830
7	Unleased Mineral Interest	Ellen Tschappat, a widow****	N	0.00382653	0.02326913	0.00301803%	43-00068.000	Washington	Belmont	1248 Ridgewood Rd.	Wadsworth	OH	44281
7	Unleased Mineral Interest	Frances L. Lucas, widow****	N	0.00025510	0.00155128	0.00020120%	43-00068.000	Washington	Belmont	46141 Belmont Centerville Rd.	Belmont	OH	43718
7	Unleased Mineral Interest	Jeffrey Lucas and Mary Lucas, his wife****	N	0.00017007	0.00103418	0.00013413%	43-00068.000	Washington	Belmont	500 S. Jefferson St.	Belmont	OH	43718
7	Unleased Mineral Interest	Kevin Lucas****	N	0.00017007	0.00103418	0.00013413%	43-00068.000	Washington	Belmont	42389 Leeward Rd	The Sea Ranch	CA	911505
7	Unleased Mineral Interest	Terri A. Earliwine n/k/a Terri A. Lucas, divorced and not remarried****	N	0.00017007	0.00103418	0.00013413%	43-00068.000	Washington	Belmont	59998 Armstrong Centerville Road	Jacobsburg	OH	43933
7	Unleased Mineral Interest	Brian Michael Delbridge****	N	0.00038265	0.00232691	0.00030180%	43-00068.000	Washington	Belmont	Undetermined	Undetermined	Undetermined	Undetermined
7	Unleased Mineral Interest	Denise C. Sramcik, unmarried****	N	0.00038265	0.00232691	0.00030180%	43-00068.000	Washington	Belmont	64171 Morrison Rd.	Cambridge	OH	43725
7	Unleased Mineral Interest	James Duane Kurth, divorced****	N	0.00076531	0.00465383	0.00060361%	43-00068.000	Washington	Belmont	7660 Haas Rd.	Wooster	OH	44691
7	Unleased Mineral Interest	William F. Kurth and Patricia Kurth, his wife****	N	0.00076531	0.00465383	0.00060361%	43-00068.000	Washington	Belmont	64811 Campbell Johnson Rd.	Saint Clairsville	OH	43950
7	Unleased Mineral Interest	Barbara Bostancic****	N	0.00076531	0.00465383	0.00060361%	43-00068.000	Washington	Belmont	430 Ihrig Ave.	Wooster	OH	44691
7	Unleased Mineral Interest	George W. Littleton, Jr., single****	N	0.00297619	0.01809821	0.00234736%	43-00068.000	Washington	Belmont	58 E. 36th St.	Shadyside	OH	43947
7	Unleased Mineral Interest	Susan Hankinson and Russell Hankinson, her husband****	N	0.00148810	0.00904911	0.00117368%	43-00068.000	Washington	Belmont	405 Hankinson Ln. NE	Heath	OH	43056
7	Unleased Mineral Interest	Judith A. Alonso and Robert A. Alonso II, her husband****	N	0.00148810	0.00904911	0.00117368%	43-00068.000	Washington	Belmont	850 Country Club Rd.	Clarksburg	WV	26301
7	Unleased Mineral Interest	Robert N. Archer and Nancy K. Archer, his wife****	N	0.00297619	0.01809821	0.00234736%	43-00068.000	Washington	Belmont	69210 Bluebird Dr. 330	Saint Clairsville	OH	43950
7	Unleased Mineral Interest	Ruth Ann Moffatt and Hugh Moffatt, her husband****	N	0.00446429	0.02714732	0.00352104%	43-00068.000	Washington	Belmont	16 Edgewood Ct. 16	Simsbury	CT	06070
7	Unleased Mineral Interest	Martha J. Osborne and Roscoe Osborne, her husband****	N	0.00446429	0.02714732	0.00352104%	43-00068.000	Washington	Belmont	6101 Cumberland Falls Hwy. Apt. H	Corbin	KY	40701
7	Unleased Mineral Interest	Lisa Jarosh and Michael Jarosh, her husband****	N	0.00297619	0.01809821	0.00234736%	43-00068.000	Washington	Belmont	814 Irwin Dr.	Pittsburgh	PA	15236

**Exhibit A-3
All Unleased Mineral Owners in the proposed Camsky West (2021) Unit**

TRACT NUMBER	LEASE ID NUMBER	MINERAL OWNER	LEASED Y/N	DECIMAL INTEREST IN TRACT	SURFACE ACRES IN UNIT	TRACT PARTICIPATION IN UNIT	TAX MAP PARCEL ID	TOWNSHIP	COUNTY	ADDRESS	CITY	STATE	ZIP
7	Unleased Mineral Interest	Betsy Chumich and Lew Chumich, her husband****	N	0.00297619	0.01809821	0.00234736%	43-00068.000	Washington	Belmont	3715 E. Shady Glen Dr.	Boise	ID	83706
7	Unleased Mineral Interest	Daniel Wood and Traci Wood, his wife****	N	0.00297619	0.01809821	0.00234736%	43-00068.000	Washington	Belmont	1124 Green Wood Gln.	Edmond	OK	73025
7	Unleased Mineral Interest	John L. Bailey and Margaret L. Bailey, husband and wife, By Margaret L. Bailey, POA****	N	0.00595238	0.03619643	0.00469472%	43-00068.000	Washington	Belmont	P.O. Box 109	Neffs	OH	43940
7	Unleased Mineral Interest	John W. Hinkle Sr.****	N	0.00595238	0.03619643	0.00469472%	43-00068.000	Washington	Belmont	1065 Lamplighter Dr.	Grove City	OH	43123
7	Unleased Mineral Interest	Stephanie Bailey, widow****	N	0.00595238	0.03619643	0.00469472%	43-00068.000	Washington	Belmont	51781 Key Bellaire Rd.	Bellaire	OH	43906
7	Unleased Mineral Interest	Shirley Greene Stewart, widow****	N	0.00148810	0.00904911	0.00117368%	43-00068.000	Washington	Belmont	67761 Graham Rd.	Saint Clairsville	OH	43950
7	Unleased Mineral Interest	Christy L. Moore a/k/a Christy Greene Moore and Edwin C. Moore, her husband****	N	0.00148810	0.00904911	0.00117368%	43-00068.000	Washington	Belmont	65480 Garrett Hill Rd.	Saint Clairsville	OH	43950
7	Unleased Mineral Interest	Doris E. Ogilbee Hammond, widow****	N	0.00074405	0.00452455	0.00058684%	43-00068.000	Washington	Belmont	45010 Minerton Rd	Vinton	OH	45686
7	Unleased Mineral Interest	Helen M. Ogilbee****	N	0.00074405	0.00452455	0.00058684%	43-00068.000	Washington	Belmont	3514 Orchard Way	Powell	OH	43065
7	Unleased Mineral Interest	Juliana Ogilbee a/k/a Judy Ogilbee****	N	0.00074405	0.00452455	0.00058684%	43-00068.000	Washington	Belmont	3514 Orchard Way	Powell	OH	43065
7	Unleased Mineral Interest	Carol Ann Sharpe Knight and Richard L. Knight, her husband****	N	0.00024802	0.00150818	0.00019561%	43-00068.000	Washington	Belmont	7604 Ballou Rd.	Heath	OH	43056
7	Unleased Mineral Interest	Sandra Sue Largent, widow****	N	0.00024802	0.00150818	0.00019561%	43-00068.000	Washington	Belmont	7604 Ballou Rd.	Heath	OH	43056
7	Unleased Mineral Interest	Gerald Sharpe and Pearl Sharpe, his wife****	N	0.00024802	0.00150818	0.00019561%	43-00068.000	Washington	Belmont	1117 Lakewood Dr.	Grayson	KY	41143
7	Unleased Mineral Interest	Richard F. Ogilbee and Gloria S. Ogilbee, his wife****	N	0.00148810	0.00904911	0.00117368%	43-00068.000	Washington	Belmont	3435 Morgan Center Rd.	Utica	OH	43080
7	Unleased Mineral Interest	Marilyn Barker****	N	0.00148810	0.00904911	0.00117368%	43-00068.000	Washington	Belmont	1800 Riverside Dr Apt 3409	Columbus	OH	43212
7	Unleased Mineral Interest	Marvin R. Tarbet and Helen Tarbet, his wife****	N	0.02678571	0.16288393	0.02112624%	43-00068.000	Washington	Belmont	108 Pine Ave. Apt. 102	Saint Clairsville	OH	43950
7	Unleased Mineral Interest	Aston A. Fallen****	N	0.00334821	0.02036049	0.00264078%	43-00068.000	Washington	Belmont	Dunantring 8	Frankfurt am Main	Hesse, GERMANY	65936
7	Unleased Mineral Interest	Arline B. Fallen****	N	0.00334821	0.02036049	0.00264078%	43-00068.000	Washington	Belmont	2424 San Marcos Ave.	San Diego	CA	92104
14	Unleased Mineral Interest	Board of Commissioners of Belmont County, Ohio Attn: Matt Coffland, President; Mark A. Thomas, Vice-President; Ginny Favede, Commissioner	N	1.00000000	3.86600000	0.50142477%	43-00213.000	Washington	Belmont	101 West Main Street	St. Clairsville	OH	43950
15	Unleased Mineral Interest	Hank B. Dierkes****	N	0.00092593	0.00011389	0.00001477%	43-00249.000	Washington	Belmont	157 Riverview Road	Powhatan Point	OH	43942
15	Unleased Mineral Interest	Nita E. Wiley****	N	0.00092593	0.00011389	0.00001477%	43-00249.000	Washington	Belmont	200 Neff Street	Powhatan Point	OH	43942
15	Unleased Mineral Interest	Sheila D. Kernik****	N	0.00092593	0.00011389	0.00001477%	43-00249.000	Washington	Belmont	368 Highway 7 North	Powhatan Point	OH	43942

**Exhibit A-3
All Unleased Mineral Owners in the proposed Camsky West (2021) Unit**

TRACT NUMBER	LEASE ID NUMBER	MINERAL OWNER	LEASED Y/N	DECIMAL INTEREST IN TRACT	SURFACE ACRES IN UNIT	TRACT PARTICIPATION IN UNIT	TAX MAP PARCEL ID	TOWNSHIP	COUNTY	ADDRESS	CITY	STATE	ZIP
15	Unleased Mineral Interest	Lisa Marie Calloway****	N	0.00416667	0.00051250	0.00006647%	43-00249.000	Washington	Belmont	908 Dover Pass, Apt. 22307	Cedar Park	TX	78613
15	Unleased Mineral Interest	Phillip E. Fine, single****	N	0.00173611	0.00021354	0.00002770%	43-00249.000	Washington	Belmont	12827 Fruitside Road	Cleveland	OH	44125
15	Unleased Mineral Interest	Candy R. Cameron and Walter L. Cameron, wife and husband****	N	0.00173611	0.00021354	0.00002770%	43-00249.000	Washington	Belmont	8213 Greenlawn Avenue	Cleveland	OH	44129
15	Unleased Mineral Interest	Wayne E. Glover, single****	N	0.00173611	0.00021354	0.00002770%	43-00249.000	Washington	Belmont	4323 W 57th Street	Cleveland	OH	44125
15	Unleased Mineral Interest	Patricia Glover Schroeder****	N	0.00520833	0.00064063	0.00008309%	43-00249.000	Washington	Belmont	Undetermined	Undetermined	Undetermined	Undetermined
15	Unleased Mineral Interest	Albert Wayne Glover and Patricia Ann Glover, husband and wife****	N	0.00520833	0.00064063	0.00008309%	43-00249.000	Washington	Belmont	11973 Woodland Ridge Circle	South Lyon	MI	48178
15	Unleased Mineral Interest	Helen M. Schneider Glover, her unknown successors, heirs and assigns****	N	0.00694444	0.00085417	0.00011079%	43-00249.000	Washington	Belmont	22050 Mastick Road	Fairview Park	OH	44126
15	Unleased Mineral Interest	Cheryl Fell****	N	0.00231481	0.00028472	0.00003693%	43-00249.000	Washington	Belmont	1207 North Ave.	Parma	OH	44134
15	Unleased Mineral Interest	Larry J. Fell and Sharon Fell, husband and wife****	N	0.00231481	0.00028472	0.00003693%	43-00249.000	Washington	Belmont	8539 Broadview Road	Broadview Heights	OH	44147
15	Unleased Mineral Interest	Ralph D. Glover, his unknown successors, heirs and assigns****	N	0.02083333	0.00256250	0.00033236%	43-00249.000	Washington	Belmont	Undetermined	Undetermined	Undetermined	Undetermined
15	Unleased Mineral Interest	Robert Lonchor and Natalie Lonchor, his wife****	N	0.00057870	0.00007118	0.00000923%	43-00249.000	Washington	Belmont	9121 Woodbridge Road	Mentor	OH	44060
15	Unleased Mineral Interest	Darlene Dunn****	N	0.00092593	0.00011389	0.00001477%	43-00249.000	Washington	Belmont	5520 Broadview Road	Parma	OH	44134
15	Unleased Mineral Interest	Terry Holden, single****	N	0.00092593	0.00011389	0.00001477%	43-00249.000	Washington	Belmont	3323 West 25th, #207	Cleveland	OH	44109
15	Unleased Mineral Interest	Eddie Paul Boston and Zelda Irene Boston, husband and wife****	N	0.00694444	0.00085417	0.00011079%	43-00249.000	Washington	Belmont	54641 Belmont Ridge Road	Beallsville	OH	43716
16	Unleased Mineral Interest	Hank B. Dierkes****	N	0.00092593	0.02576296	0.00334149%	43-00249.001	Washington	Belmont	157 Riverview Road	Powhatan Point	OH	43942
16	Unleased Mineral Interest	Nita E. Wiley****	N	0.00092593	0.02576296	0.00334149%	43-00249.001	Washington	Belmont	200 Neff Street	Powhatan Point	OH	43942
16	Unleased Mineral Interest	Sheila D. Kernik****	N	0.00092593	0.02576296	0.00334149%	43-00249.001	Washington	Belmont	368 Highway 7 North	Powhatan Point	OH	43942
16	Unleased Mineral Interest	Lisa Marie Calloway****	N	0.00416667	0.11593333	0.01503669%	43-00249.001	Washington	Belmont	908 Dover Pass, Apt. 22307	Cedar Park	TX	78613
16	Unleased Mineral Interest	Phillip E. Fine, single****	N	0.00173611	0.04830556	0.00626529%	43-00249.001	Washington	Belmont	12827 Fruitside Road	Cleveland	OH	44125
16	Unleased Mineral Interest	Candy R. Cameron and Walter L. Cameron, wife and husband****	N	0.00173611	0.04830556	0.00626529%	43-00249.001	Washington	Belmont	8213 Greenlawn Avenue	Cleveland	OH	44129
16	Unleased Mineral Interest	Wayne E. Glover, single****	N	0.00173611	0.04830556	0.00626529%	43-00249.001	Washington	Belmont	4323 W 57th Street	Cleveland	OH	44125
16	Unleased Mineral Interest	Patricia Glover Schroeder****	N	0.00520833	0.14491667	0.01879586%	43-00249.001	Washington	Belmont	Undetermined	Undetermined	Undetermined	Undetermined

**Exhibit A-3
All Unleased Mineral Owners in the proposed Camsky West (2021) Unit**

TRACT NUMBER	LEASE ID NUMBER	MINERAL OWNER	LEASED Y/N	DECIMAL INTEREST IN TRACT	SURFACE ACRES IN UNIT	TRACT PARTICIPATION IN UNIT	TAX MAP PARCEL ID	TOWNSHIP	COUNTY	ADDRESS	CITY	STATE	ZIP
16	Unleased Mineral Interest	Albert Wayne Glover and Patricia Ann Glover, husband and wife****	N	0.00520833	0.14491667	0.01879586%	43-00249.001	Washington	Belmont	11973 Woodland Ridge Circle	South Lyon	MI	48178
16	Unleased Mineral Interest	Helen M. Schneider Glover, her unknown successors, heirs and assigns****	N	0.00694444	0.19322222	0.02506115%	43-00249.001	Washington	Belmont	22050 Mastick Road	Fairview Park	OH	44126
16	Unleased Mineral Interest	Cheryl Fell****	N	0.00231481	0.06440741	0.00835372%	43-00249.001	Washington	Belmont	1207 North Ave.	Parma	OH	44134
16	Unleased Mineral Interest	Larry J. Fell and Sharon Fell, husband and wife****	N	0.00231481	0.06440741	0.00835372%	43-00249.001	Washington	Belmont	8539 Broadview Road	Broadview Heights	OH	44147
16	Unleased Mineral Interest	Ralph D. Glover, his unknown successors, heirs and assigns****	N	0.02083333	0.57966667	0.07518345%	43-00249.001	Washington	Belmont	Undetermined	Undetermined	Undetermined	Undetermined
16	Unleased Mineral Interest	Robert Lonchor and Natalie Lonchor, his wife****	N	0.00057870	0.01610185	0.00208843%	43-00249.001	Washington	Belmont	9121 Woodbridge Road	Mentor	OH	44060
16	Unleased Mineral Interest	Darlene Dunn****	N	0.00092593	0.02576296	0.00334149%	43-00249.001	Washington	Belmont	5520 Broadview Road	Parma	OH	44134
16	Unleased Mineral Interest	Terry Holden, single****	N	0.00092593	0.02576296	0.00334149%	43-00249.001	Washington	Belmont	3323 West 25th, #207	Cleveland	OH	44109
16	Unleased Mineral Interest	Eddie Paul Boston and Zeldia Irene Boston, husband and wife****	N	0.00694444	0.19322222	0.02506115%	43-00249.001	Washington	Belmont	54641 Belmont Ridge Road	Beallsville	OH	43716
17	Unleased Mineral Interest	Hank B. Dierkes****	N	0.00092593	0.00004352	0.00000564%	43-00249.002	Washington	Belmont	157 Riverview Road	Powhatan Point	OH	43942
17	Unleased Mineral Interest	Nita E. Wiley****	N	0.00092593	0.00004352	0.00000564%	43-00249.002	Washington	Belmont	200 Neff Street	Powhatan Point	OH	43942
17	Unleased Mineral Interest	Sheila D. Kernik****	N	0.00092593	0.00004352	0.00000564%	43-00249.002	Washington	Belmont	368 Highway 7 North	Powhatan Point	OH	43942
17	Unleased Mineral Interest	Lisa Marie Calloway****	N	0.00416667	0.00019583	0.00002540%	43-00249.002	Washington	Belmont	908 Dover Pass, Apt. 22307	Cedar Park	TX	78613
17	Unleased Mineral Interest	Eugene Glover and Sandra Glover, husband and wife****	N	0.00173611	0.00008160	0.00001058%	43-00249.002	Washington	Belmont	31999 Magnolia Ln	Avon Lake	OH	44012
17	Unleased Mineral Interest	Aaron Glover and Holly Glover, husband and wife, widow****	N	0.00173611	0.00008160	0.00001058%	43-00249.002	Washington	Belmont	4326 Knickerbocker Rd	Sheffield Lake	OH	44054
17	Unleased Mineral Interest	Adrian Glover and Danielle Glover, husband and wife****	N	0.00173611	0.00008160	0.00001058%	43-00249.002	Washington	Belmont	36815 Chestnut Ridge Rd	North Ridgeville	OH	44039
17	Unleased Mineral Interest	Phillip E. Fine, single****	N	0.00173611	0.00008160	0.00001058%	43-00249.002	Washington	Belmont	12827 Fruitside Road	Cleveland	OH	44125
17	Unleased Mineral Interest	Candy R. Cameron and Walter L. Cameron, wife and husband****	N	0.00173611	0.00008160	0.00001058%	43-00249.002	Washington	Belmont	8213 Greenlawn Avenue	Cleveland	OH	44129
17	Unleased Mineral Interest	Wayne E. Glover, single****	N	0.00173611	0.00008160	0.00001058%	43-00249.002	Washington	Belmont	4323 W 57th Street	Cleveland	OH	44125
17	Unleased Mineral Interest	Patricia Glover Schroeder****	N	0.00520833	0.00024479	0.00003175%	43-00249.002	Washington	Belmont	Undetermined	Undetermined	Undetermined	Undetermined
17	Unleased Mineral Interest	Albert Wayne Glover and Patricia Ann Glover, husband and wife****	N	0.00520833	0.00024479	0.00003175%	43-00249.002	Washington	Belmont	11973 Woodland Ridge Circle	South Lyon	MI	48178

Exhibit A-3
All Unleased Mineral Owners in the proposed Camsky West (2021) Unit

TRACT NUMBER	LEASE ID NUMBER	MINERAL OWNER	LEASED Y/N	DECIMAL INTEREST IN TRACT	SURFACE ACRES IN UNIT	TRACT PARTICIPATION IN UNIT	TAX MAP PARCEL ID	TOWNSHIP	COUNTY	ADDRESS	CITY	STATE	ZIP
17	Unleased Mineral Interest	Helen M. Schneider Glover, her unknown successors, heirs and assigns****	N	0.00694444	0.00032639	0.00004233%	43-00249.002	Washington	Belmont	22050 Mastick Road	Fairview Park	OH	44126
17	Unleased Mineral Interest	Cheryl Fell****	N	0.00231481	0.00010880	0.00001411%	43-00249.002	Washington	Belmont	1207 North Ave.	Parma	OH	44134
17	Unleased Mineral Interest	Larry J. Fell and Sharon Fell, husband and wife****	N	0.00231481	0.00010880	0.00001411%	43-00249.002	Washington	Belmont	8539 Broadview Road	Broadview Heights	OH	44147
17	Unleased Mineral Interest	Ralph D. Glover, his unknown successors, heirs and assigns****	N	0.02083333	0.00097917	0.00012700%	43-00249.002	Washington	Belmont	Undetermined	Undetermined	Undetermined	Undetermined
17	Unleased Mineral Interest	Robert Lonchor and Natalie Lonchor, his wife****	N	0.00057870	0.00002720	0.00000353%	43-00249.002	Washington	Belmont	9121 Woodbridge Road	Mentor	OH	44060
17	Unleased Mineral Interest	Darlene Dunn****	N	0.00092593	0.00004352	0.00000564%	43-00249.002	Washington	Belmont	5520 Broadview Road	Parma	OH	44134
17	Unleased Mineral Interest	Terry Holden, single****	N	0.00092593	0.00004352	0.00000564%	43-00249.002	Washington	Belmont	3323 West 25th, #207	Cleveland	OH	44109
17	Unleased Mineral Interest	Eddie Paul Boston and Zeldia Irene Boston, husband and wife****	N	0.00694444	0.00032639	0.00004233%	43-00249.002	Washington	Belmont	54641 Belmont Ridge Road	Beallsville	OH	43716
18	Unleased Mineral Interest	EAP Ohio, LLC Attn: Matt Buckles	N	0.50000000	19.31150000	2.50472437%	43-00267.004	Washington	Belmont	5847 San Felipe Street, Suite 300	Houston	TX	77057
18	Unleased Mineral Interest	Mark D. Hollenback and Patricia A. Coleman, married	N	0.50000000	19.31150000	2.50472437%	43-00267.004	Washington	Belmont	4167 West 62nd Street	Cleveland	OH	44144
21	Unleased Mineral Interest	Hank B. Dierkes****	N	0.00092593	0.00022130	0.00002870%	43-00715.000	Washington	Belmont	157 Riverview Road	Powhatan Point	OH	43942
21	Unleased Mineral Interest	Nita E. Wiley****	N	0.00092593	0.00022130	0.00002870%	43-00715.000	Washington	Belmont	200 Neff Street	Powhatan Point	OH	43942
21	Unleased Mineral Interest	Sheila D. Kernik****	N	0.00092593	0.00022130	0.00002870%	43-00715.000	Washington	Belmont	368 Highway 7 North	Powhatan Point	OH	43942
21	Unleased Mineral Interest	Lisa Marie Calloway****	N	0.00416667	0.00099583	0.00012916%	43-00715.000	Washington	Belmont	908 Dover Pass, Apt. 22307	Cedar Park	TX	78613
21	Unleased Mineral Interest	Eugene Glover and Sandra Glover, husband and wife****	N	0.00173611	0.00041493	0.00005382%	43-00715.000	Washington	Belmont	31999 Magnolia Ln	Avon Lake	OH	44012
21	Unleased Mineral Interest	Aaron Glover and Holly Glover, husband and wife, widow****	N	0.00173611	0.00041493	0.00005382%	43-00715.000	Washington	Belmont	4326 Knickerbocker Rd	Sheffield Lake	OH	44054
21	Unleased Mineral Interest	Adrian Glover and Danielle Glover, husband and wife****	N	0.00173611	0.00041493	0.00005382%	43-00715.000	Washington	Belmont	36815 Chestnut Ridge Rd	North Ridgeville	OH	44039
21	Unleased Mineral Interest	Phillip E. Fine, single****	N	0.00173611	0.00041493	0.00005382%	43-00715.000	Washington	Belmont	12827 Fruitside Road	Cleveland	OH	44125
21	Unleased Mineral Interest	Candy R. Cameron and Walter L. Cameron, wife and husband****	N	0.00173611	0.00041493	0.00005382%	43-00715.000	Washington	Belmont	8213 Greenlawn Avenue	Cleveland	OH	44129
21	Unleased Mineral Interest	Wayne E. Glover, single****	N	0.00173611	0.00041493	0.00005382%	43-00715.000	Washington	Belmont	4323 W 57th Street	Cleveland	OH	44125
21	Unleased Mineral Interest	Patricia Glover Schroeder****	N	0.00520833	0.00124479	0.00016145%	43-00715.000	Washington	Belmont	Undetermined	Undetermined	Undetermined	Undetermined

**Exhibit A-3
All Unleased Mineral Owners in the proposed Camsky West (2021) Unit**

TRACT NUMBER	LEASE ID NUMBER	MINERAL OWNER	LEASED Y/N	DECIMAL INTEREST IN TRACT	SURFACE ACRES IN UNIT	TRACT PARTICIPATION IN UNIT	TAX MAP PARCEL ID	TOWNSHIP	COUNTY	ADDRESS	CITY	STATE	ZIP
21	Unleased Mineral Interest	Albert Wayne Glover and Patricia Ann Glover, husband and wife****	N	0.00520833	0.00124479	0.00016145%	43-00715.000	Washington	Belmont	11973 Woodland Ridge Circle	South Lyon	MI	48178
21	Unleased Mineral Interest	Helen M. Schneider Glover, her unknown successors, heirs and assigns****	N	0.00694444	0.00165972	0.00021527%	43-00715.000	Washington	Belmont	22050 Mastick Road	Fairview Park	OH	44126
21	Unleased Mineral Interest	Cheryl Fell****	N	0.00231481	0.00055324	0.00007176%	43-00715.000	Washington	Belmont	1207 North Ave.	Parma	OH	44134
21	Unleased Mineral Interest	Larry J. Fell and Sharon Fell, husband and wife****	N	0.00231481	0.00055324	0.00007176%	43-00715.000	Washington	Belmont	8539 Broadview Road	Broadview Heights	OH	44147
21	Unleased Mineral Interest	Ralph D. Glover, his unknown successors, heirs and assigns****	N	0.02083333	0.00497917	0.00064580%	43-00715.000	Washington	Belmont	Undetermined	Undetermined	Undetermined	Undetermined
21	Unleased Mineral Interest	Robert Lonchor and Natalie Lonchor, his wife****	N	0.00057870	0.00013831	0.00001794%	43-00715.000	Washington	Belmont	9121 Woodbridge Road	Mentor	OH	44060
21	Unleased Mineral Interest	Darlene Dunn****	N	0.00092593	0.00022130	0.00002870%	43-00715.000	Washington	Belmont	5520 Broadview Road	Parma	OH	44134
21	Unleased Mineral Interest	Terry Holden, single****	N	0.00092593	0.00022130	0.00002870%	43-00715.000	Washington	Belmont	3323 West 25th, #207	Cleveland	OH	44109
21	Unleased Mineral Interest	Eddie Paul Boston and Zeldia Irene Boston, husband and wife****	N	0.00694444	0.00165972	0.00021527%	43-00715.000	Washington	Belmont	54641 Belmont Ridge Road	Beallsville	OH	43716
22	Unleased Mineral Interest	Hank B. Dierkes****	N	0.00092593	0.00012778	0.00001657%	43-00772.000	Washington	Belmont	157 Riverview Road	Powhatan Point	OH	43942
22	Unleased Mineral Interest	Nita E. Wiley****	N	0.00092593	0.00012778	0.00001657%	43-00772.000	Washington	Belmont	200 Neff Street	Powhatan Point	OH	43942
22	Unleased Mineral Interest	Sheila D. Kernik****	N	0.00092593	0.00012778	0.00001657%	43-00772.000	Washington	Belmont	368 Highway 7 North	Powhatan Point	OH	43942
22	Unleased Mineral Interest	Lisa Marie Calloway****	N	0.00416667	0.00057500	0.00007458%	43-00772.000	Washington	Belmont	908 Dover Pass, Apt. 22307	Cedar Park	TX	78613
22	Unleased Mineral Interest	Phillip E. Fine, single****	N	0.00173611	0.00023958	0.00003107%	43-00772.000	Washington	Belmont	12827 Fruitside Road	Cleveland	OH	44125
22	Unleased Mineral Interest	Candy R. Cameron and Walter L. Cameron, wife and husband****	N	0.00173611	0.00023958	0.00003107%	43-00772.000	Washington	Belmont	8213 Greenlawn Avenue	Cleveland	OH	44129
22	Unleased Mineral Interest	Wayne E. Glover, single****	N	0.00173611	0.00023958	0.00003107%	43-00772.000	Washington	Belmont	4323 W 57th Street	Cleveland	OH	44125
22	Unleased Mineral Interest	Patricia Glover Schroeder****	N	0.00520833	0.00071875	0.00009322%	43-00772.000	Washington	Belmont	Undetermined	Undetermined	Undetermined	Undetermined
22	Unleased Mineral Interest	Albert Wayne Glover and Patricia Ann Glover, husband and wife****	N	0.00520833	0.00071875	0.00009322%	43-00772.000	Washington	Belmont	11973 Woodland Ridge Circle	South Lyon	MI	48178
22	Unleased Mineral Interest	Helen M. Schneider Glover, her unknown successors, heirs and assigns****	N	0.00694444	0.00095833	0.00012430%	43-00772.000	Washington	Belmont	22050 Mastick Road	Fairview Park	OH	44126
22	Unleased Mineral Interest	Cheryl Fell****	N	0.00231481	0.00031944	0.00004143%	43-00772.000	Washington	Belmont	1207 North Ave.	Parma	OH	44134
22	Unleased Mineral Interest	Larry J. Fell and Sharon Fell, husband and wife****	N	0.00231481	0.00031944	0.00004143%	43-00772.000	Washington	Belmont	8539 Broadview Road	Broadview Heights	OH	44147

**Exhibit A-3
All Unleased Mineral Owners in the proposed Camsky West (2021) Unit**

TRACT NUMBER	LEASE ID NUMBER	MINERAL OWNER	LEASED Y/N	DECIMAL INTEREST IN TRACT	SURFACE ACRES IN UNIT	TRACT PARTICIPATION IN UNIT	TAX MAP PARCEL ID	TOWNSHIP	COUNTY	ADDRESS	CITY	STATE	ZIP
22	Unleased Mineral Interest	Ralph D. Glover, his unknown successors, heirs and assigns****	N	0.02083333	0.00287500	0.00037289%	43-00772.000	Washington	Belmont	Undetermined	Undetermined	Undetermined	Undetermined
22	Unleased Mineral Interest	Robert Lonchor and Natalie Lonchor, his wife****	N	0.00057870	0.00007986	0.00001036%	43-00772.000	Washington	Belmont	9121 Woodbridge Road	Mentor	OH	44060
22	Unleased Mineral Interest	Darlene Dunn****	N	0.00092593	0.00012778	0.00001657%	43-00772.000	Washington	Belmont	5520 Broadview Road	Parma	OH	44134
22	Unleased Mineral Interest	Terry Holden, single****	N	0.00092593	0.00012778	0.00001657%	43-00772.000	Washington	Belmont	3323 West 25th, #207	Cleveland	OH	44109
22	Unleased Mineral Interest	Eddie Paul Boston and Zelda Irene Boston, husband and wife****	N	0.00694444	0.00095833	0.00012430%	43-00772.000	Washington	Belmont	54641 Belmont Ridge Road	Beallsville	OH	43716
24	Unleased Mineral Interest	Hank B. Dierkes****	N	0.00092593	0.00020648	0.00002678%	43-00773.001	Washington	Belmont	157 Riverview Road	Powhatan Point	OH	43942
24	Unleased Mineral Interest	Nita E. Wiley****	N	0.00092593	0.00020648	0.00002678%	43-00773.001	Washington	Belmont	200 Neff Street	Powhatan Point	OH	43942
24	Unleased Mineral Interest	Sheila D. Kernik****	N	0.00092593	0.00020648	0.00002678%	43-00773.001	Washington	Belmont	368 Highway 7 North	Powhatan Point	OH	43942
24	Unleased Mineral Interest	Lisa Marie Calloway****	N	0.00416667	0.00092917	0.00012051%	43-00773.001	Washington	Belmont	908 Dover Pass, Apt. 22307	Cedar Park	TX	78613
24	Unleased Mineral Interest	Patricia Glover Schroeder****	N	0.00520833	0.00116146	0.00015064%	43-00773.001	Washington	Belmont	Undetermined	Undetermined	Undetermined	Undetermined
24	Unleased Mineral Interest	Phillip E. Fine, single****	N	0.00173611	0.00038715	0.00005021%	43-00773.001	Washington	Belmont	12827 Fruitside Road	Cleveland	OH	44125
24	Unleased Mineral Interest	Candy R. Cameron and Walter L. Cameron, wife and husband****	N	0.00173611	0.00038715	0.00005021%	43-00773.001	Washington	Belmont	8213 Greenlawn Avenue	Cleveland	OH	44129
24	Unleased Mineral Interest	Wayne E. Glover, single****	N	0.00173611	0.00038715	0.00005021%	43-00773.001	Washington	Belmont	4323 W 57th Street	Cleveland	OH	44125
24	Unleased Mineral Interest	Albert Wayne Glover and Patricia Ann Glover, husband and wife****	N	0.00520833	0.00116146	0.00015064%	43-00773.001	Washington	Belmont	11973 Woodland Ridge Circle	South Lyon	MI	48178
24	Unleased Mineral Interest	Helen M. Schneider Glover, her unknown successors, heirs and assigns****	N	0.00694444	0.00154861	0.00020086%	43-00773.001	Washington	Belmont	22050 Mastick Road	Fairview Park	OH	44126
24	Unleased Mineral Interest	Cheryl Fell****	N	0.00231481	0.00051620	0.00006695%	43-00773.001	Washington	Belmont	1207 North Ave.	Parma	OH	44134
24	Unleased Mineral Interest	Larry J. Fell and Sharon Fell, husband and wife****	N	0.00231481	0.00051620	0.00006695%	43-00773.001	Washington	Belmont	8539 Broadview Road	Broadview Heights	OH	44147
24	Unleased Mineral Interest	Ralph D. Glover, his unknown successors, heirs and assigns****	N	0.02083333	0.00464583	0.00060257%	43-00773.001	Washington	Belmont	Undetermined	Undetermined	Undetermined	Undetermined
24	Unleased Mineral Interest	Robert Lonchor and Natalie Lonchor, his wife****	N	0.00057870	0.00012905	0.00001674%	43-00773.001	Washington	Belmont	9121 Woodbridge Road	Mentor	OH	44060
24	Unleased Mineral Interest	Darlene Dunn****	N	0.00092593	0.00020648	0.00002678%	43-00773.001	Washington	Belmont	5520 Broadview Road	Parma	OH	44134
24	Unleased Mineral Interest	Terry Holden, single****	N	0.00092593	0.00020648	0.00002678%	43-00773.001	Washington	Belmont	3323 West 25th, #207	Cleveland	OH	44109
24	Unleased Mineral Interest	Eddie Paul Boston and Zelda Irene Boston, husband and wife****	N	0.00694444	0.00154861	0.00020086%	43-00773.001	Washington	Belmont	54641 Belmont Ridge Road	Beallsville	OH	43716

**Exhibit A-3
All Unleased Mineral Owners in the proposed Camsky West (2021) Unit**

TRACT NUMBER	LEASE ID NUMBER	MINERAL OWNER	LEASED Y/N	DECIMAL INTEREST IN TRACT	SURFACE ACRES IN UNIT	TRACT PARTICIPATION IN UNIT	TAX MAP PARCEL ID	TOWNSHIP	COUNTY	ADDRESS	CITY	STATE	ZIP
27	Unleased Mineral Interest	James A. Stanford and Laura M. Stanford, husband and wife	N	0.50000000	1.02300000	0.13268431%	44-00003.000	Washington	Belmont	831 North Falcon Drive	Gilbert	AZ	85234
27	Unleased Mineral Interest	Bonita D. Stanford Cunningham	N	0.12500000	0.25575000	0.03317108%	44-00003.000	Washington	Belmont	301 Meadowbrook Dr.	Byesville	OH	43723
27	Unleased Mineral Interest	James R. Stanford and Sundry J. Stanford, husband and wife	N	0.12500000	0.25575000	0.03317108%	44-00003.000	Washington	Belmont	10734 Laird Road	Hartstown	PA	16131
28	Unleased Mineral Interest	Craig Walter Camsky	N	1.00000000	35.07000000	4.54862043%	44-00010.000	Washington	Belmont	PO Box 255	Bellaire	OH	43906
32B	Unleased Mineral Interest	Edward Zink aka Edward A. Zink****	N	0.06250000	0.48200000	0.06251597%	44-00019.000	Washington	Belmont	Undetermined	Undetermined	Undetermined	Undetermined
32B	Unleased Mineral Interest	Unknown heirs of Carrie Dietrich aka Caroline Dietrich****	N	0.06250000	0.48200000	0.06251597%	44-00019.000	Washington	Belmont	Undetermined	Undetermined	Undetermined	Undetermined
32B	Unleased Mineral Interest	Unknown heirs of Elizabeth Bargman****	N	0.06250000	0.48200000	0.06251597%	44-00019.000	Washington	Belmont	534 Ogden Ave	Pittsburgh	PA	15221
32B	Unleased Mineral Interest	Unknown heirs of Nellie Sutter****	N	0.06250000	0.48200000	0.06251597%	44-00019.000	Washington	Belmont	Undetermined	Undetermined	Undetermined	Undetermined
32C	Unleased Mineral Interest	Etta Mae Shimko, her unknown heirs or assigns****	N	0.05000000	0.35335000	0.04582991%	44-00019.000	Washington	Belmont	Undetermined	Undetermined	Undetermined	Undetermined
32C	Unleased Mineral Interest	Robert E. Willis AKA Robert Earl Willis, his unknown heirs or assigns****	N	0.05000000	0.35335000	0.04582991%	44-00019.000	Washington	Belmont	Undetermined	Undetermined	Undetermined	Undetermined
32C	Unleased Mineral Interest	Edith Gertrude Heil, her unknown heirs or assigns****	N	0.05000000	0.35335000	0.04582991%	44-00019.000	Washington	Belmont	Undetermined	Undetermined	Undetermined	Undetermined
32C	Unleased Mineral Interest	Della F. Smith, her unknown heirs or assigns****	N	0.05000000	0.35335000	0.04582991%	44-00019.000	Washington	Belmont	Undetermined	Undetermined	Undetermined	Undetermined
32C	Unleased Mineral Interest	Charles Edward Boston, his unknown heirs or assigns****	N	0.05000000	0.35335000	0.04582991%	44-00019.000	Washington	Belmont	Undetermined	Undetermined	Undetermined	Undetermined
35	Unleased Mineral Interest	Louis E. Underwood, Jr. and Kathy R. Underwood a/k/a Kathy Underwood, husband and wife, Remainderman	N	0.12500000	2.53037500	0.32819263%	44-00037.000	Washington	Belmont	58524 Ramsey Ridge Road	Jacobsburg	OH	43933
35	Unleased Mineral Interest	Tammy Haines and Robert L. Haines, wife and husband, Remainderman	N	0.12500000	2.53037500	0.32819263%	44-00037.000	Washington	Belmont	8751 Millpond Drive	Reynoldsburg	OH	43068
35	Unleased Mineral Interest	Shelly and Daniel J. Cottle, wife and husband	N	0.00661376	0.13388228	0.01736469%	44-00037.000	Washington	Belmont	987 Patrick Cir. CL	Folsom	CA	95630
36	Unleased Mineral Interest	Johnston Hunting Camp, LP Attn: Dana L Johnston	N	0.01058176	1.01763755	0.13198879%	44-00038.000	Washington	Belmont	105 Cameron Road	Washington	PA	15301
37	Unleased Mineral Interest	U.S. Trust, Bank of America Private Wealth Management and William Hamann, co-trustees of the Lucy Milton Hamann Trust established June 28, 1974 and the known and unknown successors, heirs, and assigns of Thomas Mck. Hearne	N	0.00520833	0.00237500	0.00030804%	43-00268.002	Washington	Belmont	7570 Meadow Ridge Court	Riverside	CA	92507
37	Unleased Mineral Interest	Claire Cosette Saslaw and the known and unknown successors, heirs, and assigns of E.E. Workman	N	0.01157407	0.00527778	0.00068453%	43-00268.002	Washington	Belmont	Undetermined	Undetermined	Undetermined	Undetermined

Exhibit A-3
All Unleased Mineral Owners in the proposed Camsky West (2021) Unit

TRACT NUMBER	LEASE ID NUMBER	MINERAL OWNER	LEASED Y/N	DECIMAL INTEREST IN TRACT	SURFACE ACRES IN UNIT	TRACT PARTICIPATION IN UNIT	TAX MAP PARCEL ID	TOWNSHIP	COUNTY	ADDRESS	CITY	STATE	ZIP
37	Unleased Mineral Interest	Janet and Bill Giangeruso, wife and husband and the known and unknown successors, heirs, and assigns of E.E. Workman	N	0.00192901	0.00087963	0.00011409%	43-00268.002	Washington	Belmont	57 Westport Drive	Toms River	NJ	08757
37	Unleased Mineral Interest	James and Connie Hunsinger, husband and wife and the known and unknown successors, heirs, and assigns of E.E. Workman	N	0.00192901	0.00087963	0.00011409%	43-00268.002	Washington	Belmont	72 Reynolds Avenue	Whippany	NJ	07981
37	Unleased Mineral Interest	Jill and David Nicoll, wife and husband and the known and unknown successors, heirs, and assigns of E.E. Workman	N	0.00192901	0.00087963	0.00011409%	43-00268.002	Washington	Belmont	2497 East Woodthrush Drive	Sandy	UT	84093
37	Unleased Mineral Interest	Joy and Bob Kline, wife and husband and the known and unknown successors, heirs, and assigns of E.E. Workman	N	0.00192901	0.00087963	0.00011409%	43-00268.002	Washington	Belmont	34225 Beech Drive	Lewes	DE	19958
37	Unleased Mineral Interest	Jason and Pamela Hunsinger, husband and wife and the known and unknown successors, heirs, and assigns of E.E. Workman	N	0.00192901	0.00087963	0.00011409%	43-00268.002	Washington	Belmont	27 Hillside Avenue	Verona	NJ	07044
37	Unleased Mineral Interest	Carolyn and David Fowler, wife and husband and the known and unknown successors, heirs, and assigns of E.E. Workman	N	0.00385802	0.00175926	0.00022818%	43-00268.002	Washington	Belmont	2411 S 23rd Street	Lincoln	NE	68502
37	Unleased Mineral Interest	Stephen and Vicky Johnsen, husband and wife and the known and unknown successors, heirs, and assigns of E.E. Workman	N	0.00385802	0.00175926	0.00022818%	43-00268.002	Washington	Belmont	13741 West Summerstar Drive	Sun City West	AZ	85375
37	Unleased Mineral Interest	Dianne and Carl Yendra, wife and husband and the known and unknown successors, heirs, and assigns of E.E. Workman	N	0.00385802	0.00175926	0.00022818%	43-00268.002	Washington	Belmont	705 Soaring Eagle Drive	Laporte	CO	80535
37	Unleased Mineral Interest	Thomas A. Workman, single and the known and unknown successors, heirs, and assigns of E.E. Workman	N	0.01736111	0.00791667	0.00102680%	43-00268.002	Washington	Belmont	P.O. Box 291024	Los Angeles	CA	90029
37	Unleased Mineral Interest	Robert Earl Stewart and Sharon Louise Stewart, husband and wife and the known and unknown successors, heirs, and assigns of Thomas H. Stoffel	N	0.00385802	0.00175926	0.00022818%	43-00268.002	Washington	Belmont	47389 Barlow Road	Saint Clairsville	OH	43950
37	Unleased Mineral Interest	Olive R. Thomas, widow, and the known and unknown successors, heirs, and assigns of Thomas H. Stoffel	N	0.02314815	0.01055556	0.00136907%	43-00268.002	Washington	Belmont	Undetermined	Undetermined	Undetermined	Undetermined
37	Unleased Mineral Interest	Mary Lou Thomas, single and the known and unknown successors, heirs, and assigns of Thomas H. Stoffel	N				43-00268.002	Washington	Belmont	Undetermined	Undetermined	Undetermined	Undetermined
37	Unleased Mineral Interest	David E. Thomas, marital status unknown and the known and unknown successors, heirs, and assigns of Thomas H. Stoffel	N				43-00268.002	Washington	Belmont	Undetermined	Undetermined	Undetermined	Undetermined

**Exhibit A-3
All Unleased Mineral Owners in the proposed Camsky West (2021) Unit**

TRACT NUMBER	LEASE ID NUMBER	MINERAL OWNER	LEASED Y/N	DECIMAL INTEREST IN TRACT	SURFACE ACRES IN UNIT	TRACT PARTICIPATION IN UNIT	TAX MAP PARCEL ID	TOWNSHIP	COUNTY	ADDRESS	CITY	STATE	ZIP
37	Unleased Mineral Interest	Julia Luczak and Joseph Patrick Luczak, Jr., wife and husband and the known and unknown successors, heirs, and assigns of Nellie G. Pletcher	N	0.00171468	0.00078189	0.00010141%	43-00268.002	Washington	Belmont	361 E. 4th St.	Chuluota	FL	32766
37	Unleased Mineral Interest	Lewis M. Swingle, single and the known and unknown successors, heirs, and assigns of Nellie G. Pletcher	N	0.00128601	0.00058642	0.00007606%	43-00268.002	Washington	Belmont	808A Boardman Road SE	Aiken	SC	29803
37	Unleased Mineral Interest	Cynthia Swingle Morris, a widow and the known and unknown successors, heirs, and assigns of Nellie G. Pletcher	N	0.00257202	0.00117284	0.00015212%	43-00268.002	Washington	Belmont	5161 Pondoray Place	Dayton	OH	45440
37	Unleased Mineral Interest	Susan D. Byrnes, a widow and the known and unknown successors, heirs, and assigns of Nellie G. Pletcher c/o Cynthia A. Tiren, Attorney-In-Fact	N	0.00257202	0.00117284	0.00015212%	43-00268.002	Washington	Belmont	20313 Sandsfield Terrace	Germantown	MD	20876
37	Unleased Mineral Interest	Philip G. Dunlap and Shelagh Dunlap, husband and wife and the known and unknown successors, heirs, and assigns of Nellie G. Pletcher	N	0.00514403	0.00234568	0.00030424%	43-00268.002	Washington	Belmont	13726 Hawksnest Bay Dr.	Corpus Christi	TX	78418
37	Unleased Mineral Interest	Nellie Virginia Lamb and John Dixon Lamb, wife and husband, and the known and unknown successors, heirs, and assigns of Nellie G. Pletcher	N	0.00514403	0.00234568	0.00030424%	43-00268.002	Washington	Belmont	Undetermined	Undetermined	Undetermined	Undetermined
37	Unleased Mineral Interest	Phyllis Jane French and Albert John French, wife and husband, and the known and unknown successors, heirs, and assigns of Nellie G. Pletcher	N	0.00514403	0.00234568	0.00030424%	43-00268.002	Washington	Belmont	Undetermined	Undetermined	Undetermined	Undetermined
37	Unleased Mineral Interest	Lola M. Matheney, widow, and the known and unknown successors, heirs, and assigns of Nellie G. Pletcher	N				43-00268.002	Washington	Belmont	Undetermined	Undetermined	Undetermined	Undetermined
37	Unleased Mineral Interest	Lois Jean Davis, widow and the known and unknown successors, heirs, and assigns of Nellie G. Pletcher	N				43-00268.002	Washington	Belmont	6942 West Vermont Avenue	Glendale	AZ	85303
37	Unleased Mineral Interest	Janet Sue White, widow and the known and unknown successors, heirs, and assigns of Nellie G. Pletcher	N	0.00257202	0.00117284	0.00015212%	43-00268.002	Washington	Belmont	PO Box 56	Malta	OH	43758
37	Unleased Mineral Interest	Eva R. Matheney, widow and the known and unknown successors, heirs, and assigns of Nellie G. Pletcher	N				43-00268.002	Washington	Belmont	83 Dearborn Avenue	Hampton	NH	3842
37	Unleased Mineral Interest	Alice Joan Matheney, single, and the known and unknown successors, heirs, and assigns of Nellie G. Pletcher	N				43-00268.002	Washington	Belmont	Undetermined	Undetermined	Undetermined	Undetermined

Exhibit A-3
All Unleased Mineral Owners in the proposed Camsky West (2021) Unit

TRACT NUMBER	LEASE ID NUMBER	MINERAL OWNER	LEASED Y/N	DECIMAL INTEREST IN TRACT	SURFACE ACRES IN UNIT	TRACT PARTICIPATION IN UNIT	TAX MAP PARCEL ID	TOWNSHIP	COUNTY	ADDRESS	CITY	STATE	ZIP
37	Unleased Mineral Interest	Sarah E. Farson and John William Farson, wife and husband, and the known and unknown successors, heirs, and assigns of Nellie G. Pletcher	N				43-00268.002	Washington	Belmont	Undetermined	Undetermined	Undetermined	Undetermined
37	Unleased Mineral Interest	Janet D. Farson, single and the known and unknown successors, heirs, and assigns of Nellie G. Pletcher	N	0.00257202	0.00117284	0.00015212%	43-00268.002	Washington	Belmont	408 Allston Avenue	Newark	Ohio	43055
37	Unleased Mineral Interest	Karen S. Spoonamore and Ronald Spoonamore, wife and husband and the known and unknown successors, heirs, and assigns of Nellie G. Pletcher	N				43-00268.002	Washington	Belmont	85 Mill Street, Apt A	Newark	Ohio	43055
37	Unleased Mineral Interest	Doris M. Patton, widow, and the known and unknown successors, heirs, and assigns of Nellie G. Pletcher	N	0.00257202	0.00117284	0.00015212%	43-00268.002	Washington	Belmont	Undetermined	Undetermined	Undetermined	Undetermined
37	Unleased Mineral Interest	Howard C. Matheney, single, and the known and unknown successors, heirs, and assigns of Nellie G. Pletcher	N	0.00257202	0.00117284	0.00015212%	43-00268.002	Washington	Belmont	Undetermined	Undetermined	Undetermined	Undetermined
37	Unleased Mineral Interest	Janet Deitrick, single and the known and unknown successors, heirs, and assigns of Nellie G. Pletcher	N	0.00257202	0.00117284	0.00015212%	43-00268.002	Washington	Belmont	3200 Parkview Circle	Grove City	OH	43123
37	Unleased Mineral Interest	Mary Hockenberry, widow and the known and unknown successors, heirs, and assigns of Howard Cordner	N	0.00257202	0.00117284	0.00015212%	43-00268.002	Washington	Belmont	67094 Joella Drive	Saint Clairsville	OH	43950
37	Unleased Mineral Interest	Albert D. Fore, widower and the known and unknown successors, heirs, and assigns of Howard Cordner	N	0.00257202	0.00117284	0.00015212%	43-00268.002	Washington	Belmont	2850 Railview Road Apt A	Fork	SC	29543
37	Unleased Mineral Interest	Marian Beildeck and the known and unknown successors, heirs, and assigns of Arthur A. Beildeck	N	0.00260417	0.00118750	0.00015402%	43-00268.002	Washington	Belmont	4278 Atlas Avenue	Oakland	CA	94619-1633
37	Unleased Mineral Interest	Barbara Beildeck and the known and unknown successors, heirs, and assigns of Arthur A. Beildeck	N	0.00260417	0.00118750	0.00015402%	43-00268.002	Washington	Belmont	1026 Ramona Ave	Albany	CA	94706-2302
37	Unleased Mineral Interest	Donald Arnheim, single and the known and unknown successors, heirs, and assigns of Arthur A. Beildeck	N	0.00173611	0.00079167	0.00010268%	43-00268.002	Washington	Belmont	154 N. Bellefield Ave. Apt 84	Pittsburgh	PA	15213-2655
37	Unleased Mineral Interest	Nancy A. and Robert Rosenthal, wife and husband and the known and unknown successors, heirs, and assigns of Arthur A. Beildeck	N	0.00173611	0.00079167	0.00010268%	43-00268.002	Washington	Belmont	154 N. Bellefield Ave. Apt 84	Pittsburgh	PA	15213-2655
37	Unleased Mineral Interest	Ricca Freedman, widow and the known and unknown successors, heirs, and assigns of Louis Freedman	N	0.00173611	0.00079167	0.00010268%	43-00268.002	Washington	Belmont	Undetermined	Undetermined	Undetermined	Undetermined
37	Unleased Mineral Interest	Mark Freedman II, single, and the known and unknown successors, heirs, and assigns of Louis Freedman	N	0.00173611	0.00079167	0.00010268%	43-00268.002	Washington	Belmont	Undetermined	Undetermined	Undetermined	Undetermined
37	Unleased Mineral Interest	Rachel Freedman, single, and the known and unknown successors, heirs, and assigns of Louis Freedman	N	0.00173611	0.00079167	0.00010268%	43-00268.002	Washington	Belmont	Undetermined	Undetermined	Undetermined	Undetermined
37	Unleased Mineral Interest	Patricia Englert, single and the known and unknown successors, heirs, and assigns of Emil Kesselring	N	0.00130208	0.00059375	0.00007701%	43-00268.002	Washington	Belmont	Undetermined	Undetermined	Undetermined	Undetermined

Exhibit A-3

All Unleased Mineral Owners in the proposed Camsky West (2021) Unit

TRACT NUMBER	LEASE ID NUMBER	MINERAL OWNER	LEASED Y/N	DECIMAL INTEREST IN TRACT	SURFACE ACRES IN UNIT	TRACT PARTICIPATION IN UNIT	TAX MAP PARCEL ID	TOWNSHIP	COUNTY	ADDRESS	CITY	STATE	ZIP
37	Unleased Mineral Interest	Kathleen Englert, single and the known and unknown successors, heirs, and assigns of Emil Kesselring	N	0.00130208	0.00059375	0.00007701%	43-00268.002	Washington	Belmont	Undetermined	Undetermined	Undetermined	Undetermined
40	Unleased Mineral Interest	The Powhatan Land, LLC Attn: John J. Lysien	N	0.50000000	1.26800000	0.16446110%	43-00267.000	Washington	Belmont	54575 Cove Road	Powhatan Point	OH	43942
40	Unleased Mineral Interest	EAP Ohio, LLC Attn: Matt Buckles	N	0.50000000	1.26800000	0.16446110%	43-00267.000	Washington	Belmont	5847 San Felipe Street, Suite 300	Houston	TX	77057

TOTAL UNLEASED ACRES:	96.05962831	12.45904728%
TOTAL UNIT ACRES:	771.00300000	

*UNLEASED MINERAL INTEREST OWNER
 **UNCOMMITTED WORKING INTEREST OWNER
 ***REMAINDERMAN - Under Ohio law, an oil and gas lease must be granted by the life tenant and remainderman. The life tenant has the present interest and the minerals are attributed accordingly. At the time the life tenancy terminates, the remainderman's interest vests.
 ****Potential mineral interest claim under Ohio's Marketable Title Act (O.R.C. 5301.47, et seq). Due to uncertainty and pending decisions at the appellate level and Ohio Supreme Court, Gulfport has listed and made efforts on the reserving and the surface side of this parcel. Gulfport endorses neither claim to ownership of the property interests nor any interpretation of the Ohio Marketable Title Act or other law that has been or may be advanced or asserted by or against the owner.

END OF EXHIBIT A-3

Exhibit A-4

All Committed Working Interest Owners in the proposed Camsky West (2021) Unit

TRACT NUMBER	COMMITTED WORKING INTEREST OWNER	ADDRESS	CITY	STATE	ZIP	LEASED Y/N	DECIMAL INTEREST IN TRACT	SURFACE ACRES IN UNIT	TRACT PARTICIPATION IN UNIT	TAX MAP PARCEL ID	TOWNSHIP	COUNTY
1	Gulfport Appalachia, LLC Attn: Stuart McLain	3001 Quail Springs Parkway	Oklahoma City	OK	73134	Y	0.02083333	0.02381250	0.00308851%	43-00027.000	Washington	Belmont
	Rice Drilling D, LLC C/O EQT Production Company Attn: Cari Marso	625 Liberty Ave, Suite 1700	Pittsburgh	PA	15222-3111							
1	Gulfport Appalachia, LLC Attn: Stuart McLain	3001 Quail Springs Parkway	Oklahoma City	OK	73134	Y	0.02083333	0.02381250	0.00308851%	43-00027.000	Washington	Belmont
	Rice Drilling D, LLC C/O EQT Production Company Attn: Cari Marso	625 Liberty Ave, Suite 1700	Pittsburgh	PA	15222-3111							
1	Gulfport Appalachia, LLC Attn: Stuart McLain	3001 Quail Springs Parkway	Oklahoma City	OK	73134	Y	0.04166667	0.04762500	0.00617702%	43-00027.000	Washington	Belmont
	Rice Drilling D, LLC C/O EQT Production Company Attn: Cari Marso	625 Liberty Ave, Suite 1700	Pittsburgh	PA	15222-3111							
1	Gulfport Appalachia, LLC Attn: Stuart McLain	3001 Quail Springs Parkway	Oklahoma City	OK	73134	Y	0.06250000	0.07143750	0.00926553%	43-00027.000	Washington	Belmont
	Rice Drilling D, LLC C/O EQT Production Company Attn: Cari Marso	625 Liberty Ave, Suite 1700	Pittsburgh	PA	15222-3111							
1	Gulfport Appalachia, LLC Attn: Stuart McLain	3001 Quail Springs Parkway	Oklahoma City	OK	73134	Y	0.06250000	0.07143750	0.00926553%	43-00027.000	Washington	Belmont
	Rice Drilling D, LLC C/O EQT Production Company Attn: Cari Marso	625 Liberty Ave, Suite 1700	Pittsburgh	PA	15222-3111							
1	Gulfport Appalachia, LLC Attn: Stuart McLain	3001 Quail Springs Parkway	Oklahoma City	OK	73134	Y	0.00468750	0.00535781	0.00069491%	43-00027.000	Washington	Belmont
	Rice Drilling D, LLC C/O EQT Production Company Attn: Cari Marso	625 Liberty Ave, Suite 1700	Pittsburgh	PA	15222-3111							

**Exhibit A-4
All Committed Working Interest Owners in the proposed Camsky West (2021) Unit**

TRACT NUMBER	COMMITTED WORKING INTEREST OWNER	ADDRESS	CITY	STATE	ZIP	LEASED Y/N	DECIMAL INTEREST IN TRACT	SURFACE ACRES IN UNIT	TRACT PARTICIPATION IN UNIT	TAX MAP PARCEL ID	TOWNSHIP	COUNTY
1	Gulfport Appalachia, LLC Attn: Stuart McLain	3001 Quail Springs Parkway	Oklahoma City	OK	73134	Y	0.00468750	0.00535781	0.00069491%	43-00027.000	Washington	Belmont
	Rice Drilling D, LLC C/O EQT Production Company Attn: Cari Marso	625 Liberty Ave, Suite 1700	Pittsburgh	PA	15222-3111							
1	Gulfport Appalachia, LLC Attn: Stuart McLain	3001 Quail Springs Parkway	Oklahoma City	OK	73134	Y	0.00468750	0.00535781	0.00069491%	43-00027.000	Washington	Belmont
	Rice Drilling D, LLC C/O EQT Production Company Attn: Cari Marso	625 Liberty Ave, Suite 1700	Pittsburgh	PA	15222-3111							
1	Gulfport Appalachia, LLC Attn: Stuart McLain	3001 Quail Springs Parkway	Oklahoma City	OK	73134	Y	0.00468750	0.00535781	0.00069491%	43-00027.000	Washington	Belmont
	Rice Drilling D, LLC C/O EQT Production Company Attn: Cari Marso	625 Liberty Ave, Suite 1700	Pittsburgh	PA	15222-3111							
1	Gulfport Appalachia, LLC Attn: Stuart McLain	3001 Quail Springs Parkway	Oklahoma City	OK	73134	Y	0.01875000	0.02143125	0.00277966%	43-00027.000	Washington	Belmont
	Rice Drilling D, LLC C/O EQT Production Company Attn: Cari Marso	625 Liberty Ave, Suite 1700	Pittsburgh	PA	15222-3111							
1	Gulfport Appalachia, LLC Attn: Stuart McLain	3001 Quail Springs Parkway	Oklahoma City	OK	73134	Y	0.01875000	0.02143125	0.00277966%	43-00027.000	Washington	Belmont
	Rice Drilling D, LLC C/O EQT Production Company Attn: Cari Marso	625 Liberty Ave, Suite 1700	Pittsburgh	PA	15222-3111							
1	Gulfport Appalachia, LLC Attn: Stuart McLain	3001 Quail Springs Parkway	Oklahoma City	OK	73134	Y	0.00796875	0.00910828	0.00118135%	43-00027.000	Washington	Belmont
	Rice Drilling D, LLC C/O EQT Production Company Attn: Cari Marso	625 Liberty Ave, Suite 1700	Pittsburgh	PA	15222-3111							

**Exhibit A-4
All Committed Working Interest Owners in the proposed Camsky West (2021) Unit**

TRACT NUMBER	COMMITTED WORKING INTEREST OWNER	ADDRESS	CITY	STATE	ZIP	LEASED Y/N	DECIMAL INTEREST IN TRACT	SURFACE ACRES IN UNIT	TRACT PARTICIPATION IN UNIT	TAX MAP PARCEL ID	TOWNSHIP	COUNTY
1	Gulfport Appalachia, LLC Attn: Stuart McLain	3001 Quail Springs Parkway	Oklahoma City	OK	73134	Y	0.00281250	0.00321469	0.00041695%	43-00027.000	Washington	Belmont
	Rice Drilling D, LLC C/O EQT Production Company Attn: Cari Marso	625 Liberty Ave, Suite 1700	Pittsburgh	PA	15222-3111							
1	Gulfport Appalachia, LLC Attn: Stuart McLain	3001 Quail Springs Parkway	Oklahoma City	OK	73134	Y	0.00332031	0.00379512	0.00049223%	43-00027.000	Washington	Belmont
1	Gulfport Appalachia, LLC Attn: Stuart McLain	3001 Quail Springs Parkway	Oklahoma City	OK	73134	Y	0.00332031	0.00379512	0.00049223%	43-00027.000	Washington	Belmont
1	Gulfport Appalachia, LLC Attn: Stuart McLain	3001 Quail Springs Parkway	Oklahoma City	OK	73134	Y	0.00442708	0.00506016	0.00065631%	43-00027.000	Washington	Belmont
	Rice Drilling D, LLC C/O EQT Production Company Attn: Cari Marso	625 Liberty Ave, Suite 1700	Pittsburgh	PA	15222-3111							
1	Gulfport Appalachia, LLC Attn: Stuart McLain	3001 Quail Springs Parkway	Oklahoma City	OK	73134	Y	0.00442708	0.00506016	0.00065631%	43-00027.000	Washington	Belmont
	Rice Drilling D, LLC C/O EQT Production Company Attn: Cari Marso	625 Liberty Ave, Suite 1700	Pittsburgh	PA	15222-3111							
1	Gulfport Appalachia, LLC Attn: Stuart McLain	3001 Quail Springs Parkway	Oklahoma City	OK	73134	Y	0.00442708	0.00506016	0.00065631%	43-00027.000	Washington	Belmont
	Rice Drilling D, LLC C/O EQT Production Company Attn: Cari Marso	625 Liberty Ave, Suite 1700	Pittsburgh	PA	15222-3111							
1	Gulfport Appalachia, LLC Attn: Stuart McLain	3001 Quail Springs Parkway	Oklahoma City	OK	73134	Y	0.03203125	0.03661172	0.00474858%	43-00027.000	Washington	Belmont
	Rice Drilling D, LLC C/O EQT Production Company Attn: Cari Marso	625 Liberty Ave, Suite 1700	Pittsburgh	PA	15222-3111							

Exhibit A-4

All Committed Working Interest Owners in the proposed Camsky West (2021) Unit

TRACT NUMBER	COMMITTED WORKING INTEREST OWNER	ADDRESS	CITY	STATE	ZIP	LEASED Y/N	DECIMAL INTEREST IN TRACT	SURFACE ACRES IN UNIT	TRACT PARTICIPATION IN UNIT	TAX MAP PARCEL ID	TOWNSHIP	COUNTY
1	Gulfport Appalachia, LLC Attn: Stuart McLain	3001 Quail Springs Parkway	Oklahoma City	OK	73134	Y	0.00065104	0.00074414	0.00009652%	43-00027.000	Washington	Belmont
	Rice Drilling D, LLC C/O EQT Production Company Attn: Cari Marso	625 Liberty Ave, Suite 1700	Pittsburgh	PA	15222-3111							
1	Gulfport Appalachia, LLC Attn: Stuart McLain	3001 Quail Springs Parkway	Oklahoma City	OK	73134	Y	0.00065104	0.00074414	0.00009652%	43-00027.000	Washington	Belmont
	Rice Drilling D, LLC C/O EQT Production Company Attn: Cari Marso	625 Liberty Ave, Suite 1700	Pittsburgh	PA	15222-3111							
1	Gulfport Appalachia, LLC Attn: Stuart McLain	3001 Quail Springs Parkway	Oklahoma City	OK	73134	Y	0.00065104	0.00074414	0.00009652%	43-00027.000	Washington	Belmont
	Rice Drilling D, LLC C/O EQT Production Company Attn: Cari Marso	625 Liberty Ave, Suite 1700	Pittsburgh	PA	15222-3111							
1	Gulfport Appalachia, LLC Attn: Stuart McLain	3001 Quail Springs Parkway	Oklahoma City	OK	73134	Y	0.00065104	0.00074414	0.00009652%	43-00027.000	Washington	Belmont
	Rice Drilling D, LLC C/O EQT Production Company Attn: Cari Marso	625 Liberty Ave, Suite 1700	Pittsburgh	PA	15222-3111							
1	Gulfport Appalachia, LLC Attn: Stuart McLain	3001 Quail Springs Parkway	Oklahoma City	OK	73134	Y	0.00074405	0.00085045	0.00011030%	43-00027.000	Washington	Belmont
	Rice Drilling D, LLC C/O EQT Production Company Attn: Cari Marso	625 Liberty Ave, Suite 1700	Pittsburgh	PA	15222-3111							
1	Gulfport Appalachia, LLC Attn: Stuart McLain	3001 Quail Springs Parkway	Oklahoma City	OK	73134	Y	0.00074405	0.00085045	0.00011030%	43-00027.000	Washington	Belmont
	Rice Drilling D, LLC C/O EQT Production Company Attn: Cari Marso	625 Liberty Ave, Suite 1700	Pittsburgh	PA	15222-3111							

**Exhibit A-4
All Committed Working Interest Owners in the proposed Camsky West (2021) Unit**

TRACT NUMBER	COMMITTED WORKING INTEREST OWNER	ADDRESS	CITY	STATE	ZIP	LEASED Y/N	DECIMAL INTEREST IN TRACT	SURFACE ACRES IN UNIT	TRACT PARTICIPATION IN UNIT	TAX MAP PARCEL ID	TOWNSHIP	COUNTY
1	Gulfport Appalachia, LLC Attn: Stuart McLain	3001 Quail Springs Parkway	Oklahoma City	OK	73134	Y	0.00074405	0.00085045	0.00011030%	43-00027.000	Washington	Belmont
	Rice Drilling D, LLC C/O EQT Production Company Attn: Cari Marso	625 Liberty Ave, Suite 1700	Pittsburgh	PA	15222-3111							
1	Gulfport Appalachia, LLC Attn: Stuart McLain	3001 Quail Springs Parkway	Oklahoma City	OK	73134	Y	0.00074405	0.00085045	0.00011030%	43-00027.000	Washington	Belmont
	Rice Drilling D, LLC C/O EQT Production Company Attn: Cari Marso	625 Liberty Ave, Suite 1700	Pittsburgh	PA	15222-3111							
1	Gulfport Appalachia, LLC Attn: Stuart McLain	3001 Quail Springs Parkway	Oklahoma City	OK	73134	Y	0.00074405	0.00085045	0.00011030%	43-00027.000	Washington	Belmont
	Rice Drilling D, LLC C/O EQT Production Company Attn: Cari Marso	625 Liberty Ave, Suite 1700	Pittsburgh	PA	15222-3111							
1	Gulfport Appalachia, LLC Attn: Stuart McLain	3001 Quail Springs Parkway	Oklahoma City	OK	73134	Y	0.00049603	0.00056696	0.00007354%	43-00027.000	Washington	Belmont
	Rice Drilling D, LLC C/O EQT Production Company Attn: Cari Marso	625 Liberty Ave, Suite 1700	Pittsburgh	PA	15222-3111							
1	Gulfport Appalachia, LLC Attn: Stuart McLain	3001 Quail Springs Parkway	Oklahoma City	OK	73134	Y	0.00049603	0.00056696	0.00007354%	43-00027.000	Washington	Belmont
	Rice Drilling D, LLC C/O EQT Production Company Attn: Cari Marso	625 Liberty Ave, Suite 1700	Pittsburgh	PA	15222-3111							
1	Gulfport Appalachia, LLC Attn: Stuart McLain	3001 Quail Springs Parkway	Oklahoma City	OK	73134	Y	0.00049603	0.00056696	0.00007354%	43-00027.000	Washington	Belmont
	Rice Drilling D, LLC C/O EQT Production Company Attn: Cari Marso	625 Liberty Ave, Suite 1700	Pittsburgh	PA	15222-3111							

**Exhibit A-4
All Committed Working Interest Owners in the proposed Camsky West (2021) Unit**

TRACT NUMBER	COMMITTED WORKING INTEREST OWNER	ADDRESS	CITY	STATE	ZIP	LEASED Y/N	DECIMAL INTEREST IN TRACT	SURFACE ACRES IN UNIT	TRACT PARTICIPATION IN UNIT	TAX MAP PARCEL ID	TOWNSHIP	COUNTY
1	Gulfport Appalachia, LLC Attn: Stuart McLain	3001 Quail Springs Parkway	Oklahoma City	OK	73134	Y	0.00049603	0.00056696	0.00007354%	43-00027.000	Washington	Belmont
	Rice Drilling D, LLC C/O EQT Production Company Attn: Cari Marso	625 Liberty Ave, Suite 1700	Pittsburgh	PA	15222-3111							
1	Gulfport Appalachia, LLC Attn: Stuart McLain	3001 Quail Springs Parkway	Oklahoma City	OK	73134	Y	0.00049603	0.00056696	0.00007354%	43-00027.000	Washington	Belmont
	Rice Drilling D, LLC C/O EQT Production Company Attn: Cari Marso	625 Liberty Ave, Suite 1700	Pittsburgh	PA	15222-3111							
1	Gulfport Appalachia, LLC Attn: Stuart McLain	3001 Quail Springs Parkway	Oklahoma City	OK	73134	Y	0.00099206	0.00113393	0.00014707%	43-00027.000	Washington	Belmont
	Rice Drilling D, LLC C/O EQT Production Company Attn: Cari Marso	625 Liberty Ave, Suite 1700	Pittsburgh	PA	15222-3111							
1	Gulfport Appalachia, LLC Attn: Stuart McLain	3001 Quail Springs Parkway	Oklahoma City	OK	73134	Y	0.00099206	0.00113393	0.00014707%	43-00027.000	Washington	Belmont
	Rice Drilling D, LLC C/O EQT Production Company Attn: Cari Marso	625 Liberty Ave, Suite 1700	Pittsburgh	PA	15222-3111							
1	Gulfport Appalachia, LLC Attn: Stuart McLain	3001 Quail Springs Parkway	Oklahoma City	OK	73134	Y	0.00099206	0.00113393	0.00014707%	43-00027.000	Washington	Belmont
	Rice Drilling D, LLC C/O EQT Production Company Attn: Cari Marso	625 Liberty Ave, Suite 1700	Pittsburgh	PA	15222-3111							
1	Gulfport Appalachia, LLC Attn: Stuart McLain	3001 Quail Springs Parkway	Oklahoma City	OK	73134	Y	0.00099206	0.00113393	0.00014707%	43-00027.000	Washington	Belmont
	Rice Drilling D, LLC C/O EQT Production Company Attn: Cari Marso	625 Liberty Ave, Suite 1700	Pittsburgh	PA	15222-3111							

**Exhibit A-4
All Committed Working Interest Owners in the proposed Camsky West (2021) Unit**

TRACT NUMBER	COMMITTED WORKING INTEREST OWNER	ADDRESS	CITY	STATE	ZIP	LEASED Y/N	DECIMAL INTEREST IN TRACT	SURFACE ACRES IN UNIT	TRACT PARTICIPATION IN UNIT	TAX MAP PARCEL ID	TOWNSHIP	COUNTY
1	Gulfport Appalachia, LLC Attn: Stuart McLain	3001 Quail Springs Parkway	Oklahoma City	OK	73134	Y	0.00099206	0.00113393	0.00014707%	43-00027.000	Washington	Belmont
	Rice Drilling D, LLC C/O EQT Production Company Attn: Cari Marso	625 Liberty Ave, Suite 1700	Pittsburgh	PA	15222-3111							
1	Gulfport Appalachia, LLC Attn: Stuart McLain	3001 Quail Springs Parkway	Oklahoma City	OK	73134	Y	0.00099206	0.00113393	0.00014707%	43-00027.000	Washington	Belmont
	Rice Drilling D, LLC C/O EQT Production Company Attn: Cari Marso	625 Liberty Ave, Suite 1700	Pittsburgh	PA	15222-3111							
1	Gulfport Appalachia, LLC Attn: Stuart McLain	3001 Quail Springs Parkway	Oklahoma City	OK	73134	Y	0.00148810	0.00170089	0.00022061%	43-00027.000	Washington	Belmont
	Rice Drilling D, LLC C/O EQT Production Company Attn: Cari Marso	625 Liberty Ave, Suite 1700	Pittsburgh	PA	15222-3111							
1	Gulfport Appalachia, LLC Attn: Stuart McLain	3001 Quail Springs Parkway	Oklahoma City	OK	73134	Y	0.00148810	0.00170089	0.00022061%	43-00027.000	Washington	Belmont
	Rice Drilling D, LLC C/O EQT Production Company Attn: Cari Marso	625 Liberty Ave, Suite 1700	Pittsburgh	PA	15222-3111							
1	Gulfport Appalachia, LLC Attn: Stuart McLain	3001 Quail Springs Parkway	Oklahoma City	OK	73134	Y	0.00127551	0.00145791	0.00018909%	43-00027.000	Washington	Belmont
	Rice Drilling D, LLC C/O EQT Production Company Attn: Cari Marso	625 Liberty Ave, Suite 1700	Pittsburgh	PA	15222-3111							
1	Gulfport Appalachia, LLC Attn: Stuart McLain	3001 Quail Springs Parkway	Oklahoma City	OK	73134	Y	0.00063776	0.00072895	0.00009455%	43-00027.000	Washington	Belmont
	Rice Drilling D, LLC C/O EQT Production Company Attn: Cari Marso	625 Liberty Ave, Suite 1700	Pittsburgh	PA	15222-3111							

Exhibit A-4

All Committed Working Interest Owners in the proposed Camsky West (2021) Unit

TRACT NUMBER	COMMITTED WORKING INTEREST OWNER	ADDRESS	CITY	STATE	ZIP	LEASED Y/N	DECIMAL INTEREST IN TRACT	SURFACE ACRES IN UNIT	TRACT PARTICIPATION IN UNIT	TAX MAP PARCEL ID	TOWNSHIP	COUNTY
1	Gulfport Appalachia, LLC Attn: Stuart McLain	3001 Quail Springs Parkway	Oklahoma City	OK	73134	Y	0.00031888	0.00036448	0.00004727%	43-00027.000	Washington	Belmont
	Rice Drilling D, LLC C/O EQT Production Company Attn: Cari Marso	625 Liberty Ave, Suite 1700	Pittsburgh	PA	15222-3111							
1	Gulfport Appalachia, LLC Attn: Stuart McLain	3001 Quail Springs Parkway	Oklahoma City	OK	73134	Y	0.00031888	0.00036448	0.00004727%	43-00027.000	Washington	Belmont
	Rice Drilling D, LLC C/O EQT Production Company Attn: Cari Marso	625 Liberty Ave, Suite 1700	Pittsburgh	PA	15222-3111							
1	Gulfport Appalachia, LLC Attn: Stuart McLain	3001 Quail Springs Parkway	Oklahoma City	OK	73134	Y	0.00031888	0.00036448	0.00004727%	43-00027.000	Washington	Belmont
	Rice Drilling D, LLC C/O EQT Production Company Attn: Cari Marso	625 Liberty Ave, Suite 1700	Pittsburgh	PA	15222-3111							
1	Gulfport Appalachia, LLC Attn: Stuart McLain	3001 Quail Springs Parkway	Oklahoma City	OK	73134	Y	0.00031888	0.00036448	0.00004727%	43-00027.000	Washington	Belmont
	Rice Drilling D, LLC C/O EQT Production Company Attn: Cari Marso	625 Liberty Ave, Suite 1700	Pittsburgh	PA	15222-3111							
1	Gulfport Appalachia, LLC Attn: Stuart McLain	3001 Quail Springs Parkway	Oklahoma City	OK	73134	Y	0.00021259	0.00024298	0.00003152%	43-00027.000	Washington	Belmont
	Rice Drilling D, LLC C/O EQT Production Company Attn: Cari Marso	625 Liberty Ave, Suite 1700	Pittsburgh	PA	15222-3111							
1	Gulfport Appalachia, LLC Attn: Stuart McLain	3001 Quail Springs Parkway	Oklahoma City	OK	73134	Y	0.00127551	0.00145791	0.00018909%	43-00027.000	Washington	Belmont
	Rice Drilling D, LLC C/O EQT Production Company Attn: Cari Marso	625 Liberty Ave, Suite 1700	Pittsburgh	PA	15222-3111							

**Exhibit A-4
All Committed Working Interest Owners in the proposed Camsky West (2021) Unit**

TRACT NUMBER	COMMITTED WORKING INTEREST OWNER	ADDRESS	CITY	STATE	ZIP	LEASED Y/N	DECIMAL INTEREST IN TRACT	SURFACE ACRES IN UNIT	TRACT PARTICIPATION IN UNIT	TAX MAP PARCEL ID	TOWNSHIP	COUNTY
1	Gulfport Appalachia, LLC Attn: Stuart McLain	3001 Quail Springs Parkway	Oklahoma City	OK	73134	Y	0.00031888	0.00036448	0.00004727%	43-00027.000	Washington	Belmont
	Rice Drilling D, LLC C/O EQT Production Company Attn: Cari Marso	625 Liberty Ave, Suite 1700	Pittsburgh	PA	15222-3111							
1	Gulfport Appalachia, LLC Attn: Stuart McLain	3001 Quail Springs Parkway	Oklahoma City	OK	73134	Y	0.00031888	0.00036448	0.00004727%	43-00027.000	Washington	Belmont
	Rice Drilling D, LLC C/O EQT Production Company Attn: Cari Marso	625 Liberty Ave, Suite 1700	Pittsburgh	PA	15222-3111							
1	Gulfport Appalachia, LLC Attn: Stuart McLain	3001 Quail Springs Parkway	Oklahoma City	OK	73134	Y	0.00127551	0.00145791	0.00018909%	43-00027.000	Washington	Belmont
	Rice Drilling D, LLC C/O EQT Production Company Attn: Cari Marso	625 Liberty Ave, Suite 1700	Pittsburgh	PA	15222-3111							
1	Gulfport Appalachia, LLC Attn: Stuart McLain	3001 Quail Springs Parkway	Oklahoma City	OK	73134	Y	0.00008503	0.00009719	0.00001261%	43-00027.000	Washington	Belmont
	Rice Drilling D, LLC C/O EQT Production Company Attn: Cari Marso	625 Liberty Ave, Suite 1700	Pittsburgh	PA	15222-3111							
1	Gulfport Appalachia, LLC Attn: Stuart McLain	3001 Quail Springs Parkway	Oklahoma City	OK	73134	Y	0.00005669	0.00006480	0.00000840%	43-00027.000	Washington	Belmont
	Rice Drilling D, LLC C/O EQT Production Company Attn: Cari Marso	625 Liberty Ave, Suite 1700	Pittsburgh	PA	15222-3111							
1	Gulfport Appalachia, LLC Attn: Stuart McLain	3001 Quail Springs Parkway	Oklahoma City	OK	73134	Y	0.00005669	0.00006480	0.00000840%	43-00027.000	Washington	Belmont

**Exhibit A-4
All Committed Working Interest Owners in the proposed Camsky West (2021) Unit**

TRACT NUMBER	COMMITTED WORKING INTEREST OWNER	ADDRESS	CITY	STATE	ZIP	LEASED Y/N	DECIMAL INTEREST IN TRACT	SURFACE ACRES IN UNIT	TRACT PARTICIPATION IN UNIT	TAX MAP PARCEL ID	TOWNSHIP	COUNTY
1	Gulfport Appalachia, LLC Attn: Stuart McLain Rice Drilling D, LLC C/O EQT Production Company Attn: Cari Marso	3001 Quail Springs Parkway 625 Liberty Ave, Suite 1700	Oklahoma City Pittsburgh	OK PA	73134 15222-3111	Y	0.00012755	0.00014579	0.00001891%	43-00027.000	Washington	Belmont
1	Gulfport Appalachia, LLC Attn: Stuart McLain Rice Drilling D, LLC C/O EQT Production Company Attn: Cari Marso	3001 Quail Springs Parkway 625 Liberty Ave, Suite 1700	Oklahoma City Pittsburgh	OK PA	73134 15222-3111	Y	0.00025510	0.00029158	0.00003782%	43-00027.000	Washington	Belmont
1	Gulfport Appalachia, LLC Attn: Stuart McLain Rice Drilling D, LLC C/O EQT Production Company Attn: Cari Marso	3001 Quail Springs Parkway 625 Liberty Ave, Suite 1700	Oklahoma City Pittsburgh	OK PA	73134 15222-3111	Y	0.00025510	0.00029158	0.00003782%	43-00027.000	Washington	Belmont
1	Gulfport Appalachia, LLC Attn: Stuart McLain Rice Drilling D, LLC C/O EQT Production Company Attn: Cari Marso	3001 Quail Springs Parkway 625 Liberty Ave, Suite 1700	Oklahoma City Pittsburgh	OK PA	73134 15222-3111	Y	0.00025510	0.00029158	0.00003782%	43-00027.000	Washington	Belmont
1	Gulfport Appalachia, LLC Attn: Stuart McLain Rice Drilling D, LLC C/O EQT Production Company Attn: Cari Marso	3001 Quail Springs Parkway 625 Liberty Ave, Suite 1700	Oklahoma City Pittsburgh	OK PA	73134 15222-3111	Y	0.00099206	0.00113393	0.00014707%	43-00027.000	Washington	Belmont
1	Gulfport Appalachia, LLC Attn: Stuart McLain Rice Drilling D, LLC C/O EQT Production Company Attn: Cari Marso	3001 Quail Springs Parkway 625 Liberty Ave, Suite 1700	Oklahoma City Pittsburgh	OK PA	73134 15222-3111	Y	0.00049603	0.00056696	0.00007354%	43-00027.000	Washington	Belmont

**Exhibit A-4
All Committed Working Interest Owners in the proposed Camsky West (2021) Unit**

TRACT NUMBER	COMMITTED WORKING INTEREST OWNER	ADDRESS	CITY	STATE	ZIP	LEASED Y/N	DECIMAL INTEREST IN TRACT	SURFACE ACRES IN UNIT	TRACT PARTICIPATION IN UNIT	TAX MAP PARCEL ID	TOWNSHIP	COUNTY
1	Gulfport Appalachia, LLC Attn: Stuart McLain	3001 Quail Springs Parkway	Oklahoma City	OK	73134	Y	0.00049603	0.00056696	0.00007354%	43-00027.000	Washington	Belmont
	Rice Drilling D, LLC C/O EQT Production Company Attn: Cari Marso	625 Liberty Ave, Suite 1700	Pittsburgh	PA	15222-3111							
1	Gulfport Appalachia, LLC Attn: Stuart McLain	3001 Quail Springs Parkway	Oklahoma City	OK	73134	Y	0.00099206	0.00113393	0.00014707%	43-00027.000	Washington	Belmont
	Rice Drilling D, LLC C/O EQT Production Company Attn: Cari Marso	625 Liberty Ave, Suite 1700	Pittsburgh	PA	15222-3111							
1	Gulfport Appalachia, LLC Attn: Stuart McLain	3001 Quail Springs Parkway	Oklahoma City	OK	73134	Y	0.00148810	0.00170089	0.00022061%	43-00027.000	Washington	Belmont
	Rice Drilling D, LLC C/O EQT Production Company Attn: Cari Marso	625 Liberty Ave, Suite 1700	Pittsburgh	PA	15222-3111							
1	Gulfport Appalachia, LLC Attn: Stuart McLain	3001 Quail Springs Parkway	Oklahoma City	OK	73134	Y	0.00148810	0.00170089	0.00022061%	43-00027.000	Washington	Belmont
	Rice Drilling D, LLC C/O EQT Production Company Attn: Cari Marso	625 Liberty Ave, Suite 1700	Pittsburgh	PA	15222-3111							
1	Gulfport Appalachia, LLC Attn: Stuart McLain	3001 Quail Springs Parkway	Oklahoma City	OK	73134	Y	0.00099206	0.00113393	0.00014707%	43-00027.000	Washington	Belmont
	Rice Drilling D, LLC C/O EQT Production Company Attn: Cari Marso	625 Liberty Ave, Suite 1700	Pittsburgh	PA	15222-3111							
1	Gulfport Appalachia, LLC Attn: Stuart McLain	3001 Quail Springs Parkway	Oklahoma City	OK	73134	Y	0.00099206	0.00113393	0.00014707%	43-00027.000	Washington	Belmont
	Rice Drilling D, LLC C/O EQT Production Company Attn: Cari Marso	625 Liberty Ave, Suite 1700	Pittsburgh	PA	15222-3111							

**Exhibit A-4
All Committed Working Interest Owners in the proposed Camsky West (2021) Unit**

TRACT NUMBER	COMMITTED WORKING INTEREST OWNER	ADDRESS	CITY	STATE	ZIP	LEASED Y/N	DECIMAL INTEREST IN TRACT	SURFACE ACRES IN UNIT	TRACT PARTICIPATION IN UNIT	TAX MAP PARCEL ID	TOWNSHIP	COUNTY
1	Gulfport Appalachia, LLC Attn: Stuart McLain	3001 Quail Springs Parkway	Oklahoma City	OK	73134	Y	0.00099206	0.00113393	0.00014707%	43-00027.000	Washington	Belmont
	Rice Drilling D, LLC C/O EQT Production Company Attn: Cari Marso	625 Liberty Ave, Suite 1700	Pittsburgh	PA	15222-3111							
1	Gulfport Appalachia, LLC Attn: Stuart McLain	3001 Quail Springs Parkway	Oklahoma City	OK	73134	Y	0.00198413	0.00226786	0.00029414%	43-00027.000	Washington	Belmont
	Rice Drilling D, LLC C/O EQT Production Company Attn: Cari Marso	625 Liberty Ave, Suite 1700	Pittsburgh	PA	15222-3111							
1	Gulfport Appalachia, LLC Attn: Stuart McLain	3001 Quail Springs Parkway	Oklahoma City	OK	73134	Y	0.00198413	0.00226786	0.00029414%	43-00027.000	Washington	Belmont
	Rice Drilling D, LLC C/O EQT Production Company Attn: Cari Marso	625 Liberty Ave, Suite 1700	Pittsburgh	PA	15222-3111							
1	Gulfport Appalachia, LLC Attn: Stuart McLain	3001 Quail Springs Parkway	Oklahoma City	OK	73134	Y	0.00198413	0.00226786	0.00029414%	43-00027.000	Washington	Belmont
	Rice Drilling D, LLC C/O EQT Production Company Attn: Cari Marso	625 Liberty Ave, Suite 1700	Pittsburgh	PA	15222-3111							
1	Gulfport Appalachia, LLC Attn: Stuart McLain	3001 Quail Springs Parkway	Oklahoma City	OK	73134	Y	0.00049603	0.00056696	0.00007354%	43-00027.000	Washington	Belmont
	Rice Drilling D, LLC C/O EQT Production Company Attn: Cari Marso	625 Liberty Ave, Suite 1700	Pittsburgh	PA	15222-3111							
1	Gulfport Appalachia, LLC Attn: Stuart McLain	3001 Quail Springs Parkway	Oklahoma City	OK	73134	Y	0.00049603	0.00056696	0.00007354%	43-00027.000	Washington	Belmont
	Rice Drilling D, LLC C/O EQT Production Company Attn: Cari Marso	625 Liberty Ave, Suite 1700	Pittsburgh	PA	15222-3111							

**Exhibit A-4
All Committed Working Interest Owners in the proposed Camsky West (2021) Unit**

TRACT NUMBER	COMMITTED WORKING INTEREST OWNER	ADDRESS	CITY	STATE	ZIP	LEASED Y/N	DECIMAL INTEREST IN TRACT	SURFACE ACRES IN UNIT	TRACT PARTICIPATION IN UNIT	TAX MAP PARCEL ID	TOWNSHIP	COUNTY
1	Gulfport Appalachia, LLC Attn: Stuart McLain	3001 Quail Springs Parkway	Oklahoma City	OK	73134	Y	0.00024802	0.00028348	0.00003677%	43-00027.000	Washington	Belmont
1	Gulfport Appalachia, LLC Attn: Stuart McLain Rice Drilling D, LLC C/O EQT Production Company Attn: Cari Marso	3001 Quail Springs Parkway 625 Liberty Ave, Suite 1700	Oklahoma City Pittsburgh	OK PA	73134 15222-3111	Y	0.00008267	0.00009449	0.00001226%	43-00027.000	Washington	Belmont
1	Gulfport Appalachia, LLC Attn: Stuart McLain Rice Drilling D, LLC C/O EQT Production Company Attn: Cari Marso	3001 Quail Springs Parkway 625 Liberty Ave, Suite 1700	Oklahoma City Pittsburgh	OK PA	73134 15222-3111	Y	0.00008267	0.00009449	0.00001226%	43-00027.000	Washington	Belmont
1	Gulfport Appalachia, LLC Attn: Stuart McLain Rice Drilling D, LLC C/O EQT Production Company Attn: Cari Marso	3001 Quail Springs Parkway 625 Liberty Ave, Suite 1700	Oklahoma City Pittsburgh	OK PA	73134 15222-3111	Y	0.00008267	0.00009449	0.00001226%	43-00027.000	Washington	Belmont
1	Gulfport Appalachia, LLC Attn: Stuart McLain Rice Drilling D, LLC C/O EQT Production Company Attn: Cari Marso	3001 Quail Springs Parkway 625 Liberty Ave, Suite 1700	Oklahoma City Pittsburgh	OK PA	73134 15222-3111	Y	0.00049603	0.00056696	0.00007354%	43-00027.000	Washington	Belmont
1	Gulfport Appalachia, LLC Attn: Stuart McLain Rice Drilling D, LLC C/O EQT Production Company Attn: Cari Marso	3001 Quail Springs Parkway 625 Liberty Ave, Suite 1700	Oklahoma City Pittsburgh	OK PA	73134 15222-3111	Y	0.00892857	0.01020536	0.00132365%	43-00027.000	Washington	Belmont
1	Gulfport Appalachia, LLC Attn: Stuart McLain	3001 Quail Springs Parkway	Oklahoma City	OK	73134	N	0.00669643	0.00765402	0.00099274%	43-00027.000	Washington	Belmont

**Exhibit A-4
All Committed Working Interest Owners in the proposed Camsky West (2021) Unit**

TRACT NUMBER	COMMITTED WORKING INTEREST OWNER	ADDRESS	CITY	STATE	ZIP	LEASED Y/N	DECIMAL INTEREST IN TRACT	SURFACE ACRES IN UNIT	TRACT PARTICIPATION IN UNIT	TAX MAP PARCEL ID	TOWNSHIP	COUNTY
1	Gulfport Appalachia, LLC Attn: Stuart McLain	3001 Quail Springs Parkway	Oklahoma City	OK	73134	Y	0.05555556	0.06350000	0.00823603%	43-00027.000	Washington	Belmont
	Rice Drilling D, LLC C/O EQT Production Company Attn: Cari Marso	625 Liberty Ave, Suite 1700	Pittsburgh	PA	15222-3111							
1	Gulfport Appalachia, LLC Attn: Stuart McLain	3001 Quail Springs Parkway	Oklahoma City	OK	73134	Y	0.05555556	0.06350000	0.00823603%	43-00027.000	Washington	Belmont
	Rice Drilling D, LLC C/O EQT Production Company Attn: Cari Marso	625 Liberty Ave, Suite 1700	Pittsburgh	PA	15222-3111							
1	Gulfport Appalachia, LLC Attn: Stuart McLain	3001 Quail Springs Parkway	Oklahoma City	OK	73134	Y	0.05555556	0.06350000	0.00823603%	43-00027.000	Washington	Belmont
	Rice Drilling D, LLC C/O EQT Production Company Attn: Cari Marso	625 Liberty Ave, Suite 1700	Pittsburgh	PA	15222-3111							
1	Gulfport Appalachia, LLC Attn: Stuart McLain	3001 Quail Springs Parkway	Oklahoma City	OK	73134	Y	0.00347222	0.00396875	0.00051475%	43-00027.000	Washington	Belmont
	Rice Drilling D, LLC C/O EQT Production Company Attn: Cari Marso	625 Liberty Ave, Suite 1700	Pittsburgh	PA	15222-3111							
1	Gulfport Appalachia, LLC Attn: Stuart McLain	3001 Quail Springs Parkway	Oklahoma City	OK	73134	Y	0.00347222	0.00396875	0.00051475%	43-00027.000	Washington	Belmont
	Rice Drilling D, LLC C/O EQT Production Company Attn: Cari Marso	625 Liberty Ave, Suite 1700	Pittsburgh	PA	15222-3111							
1	Gulfport Appalachia, LLC Attn: Stuart McLain	3001 Quail Springs Parkway	Oklahoma City	OK	73134	Y	0.00694444	0.00793750	0.00102950%	43-00027.000	Washington	Belmont
	Rice Drilling D, LLC C/O EQT Production Company Attn: Cari Marso	625 Liberty Ave, Suite 1700	Pittsburgh	PA	15222-3111							

**Exhibit A-4
All Committed Working Interest Owners in the proposed Camsky West (2021) Unit**

TRACT NUMBER	COMMITTED WORKING INTEREST OWNER	ADDRESS	CITY	STATE	ZIP	LEASED Y/N	DECIMAL INTEREST IN TRACT	SURFACE ACRES IN UNIT	TRACT PARTICIPATION IN UNIT	TAX MAP PARCEL ID	TOWNSHIP	COUNTY
1	Gulfport Appalachia, LLC Attn: Stuart McLain	3001 Quail Springs Parkway	Oklahoma City	OK	73134	Y	0.00694444	0.00793750	0.00102950%	43-00027.000	Washington	Belmont
	Rice Drilling D, LLC C/O EQT Production Company Attn: Cari Marso	625 Liberty Ave, Suite 1700	Pittsburgh	PA	15222-3111							
1	Gulfport Appalachia, LLC Attn: Stuart McLain	3001 Quail Springs Parkway	Oklahoma City	OK	73134	N	0.00694444	0.00793750	0.00102950%	43-00027.000	Washington	Belmont
1	Gulfport Appalachia, LLC Attn: Stuart McLain	3001 Quail Springs Parkway	Oklahoma City	OK	73134	Y	0.00925926	0.01058333	0.00137267%	43-00027.000	Washington	Belmont
	Rice Drilling D, LLC C/O EQT Production Company Attn: Cari Marso	625 Liberty Ave, Suite 1700	Pittsburgh	PA	15222-3111							
1	Gulfport Appalachia, LLC Attn: Stuart McLain	3001 Quail Springs Parkway	Oklahoma City	OK	73134	Y	0.00925926	0.01058333	0.00137267%	43-00027.000	Washington	Belmont
	Rice Drilling D, LLC C/O EQT Production Company Attn: Cari Marso	625 Liberty Ave, Suite 1700	Pittsburgh	PA	15222-3111							
1	Gulfport Appalachia, LLC Attn: Stuart McLain	3001 Quail Springs Parkway	Oklahoma City	OK	73134	Y	0.00925926	0.01058333	0.00137267%	43-00027.000	Washington	Belmont
	Rice Drilling D, LLC C/O EQT Production Company Attn: Cari Marso	625 Liberty Ave, Suite 1700	Pittsburgh	PA	15222-3111							
1	Gulfport Appalachia, LLC Attn: Stuart McLain	3001 Quail Springs Parkway	Oklahoma City	OK	73134	Y	0.00694444	0.00793750	0.00102950%	43-00027.000	Washington	Belmont
	Rice Drilling D, LLC C/O EQT Production Company Attn: Cari Marso	625 Liberty Ave, Suite 1700	Pittsburgh	PA	15222-3111							

Exhibit A-4

All Committed Working Interest Owners in the proposed Camsky West (2021) Unit

TRACT NUMBER	COMMITTED WORKING INTEREST OWNER	ADDRESS	CITY	STATE	ZIP	LEASED Y/N	DECIMAL INTEREST IN TRACT	SURFACE ACRES IN UNIT	TRACT PARTICIPATION IN UNIT	TAX MAP PARCEL ID	TOWNSHIP	COUNTY
1	Gulfport Appalachia, LLC Attn: Stuart McLain	3001 Quail Springs Parkway	Oklahoma City	OK	73134	Y	0.01388889	0.01587500	0.00205901%	43-00027.000	Washington	Belmont
	Rice Drilling D, LLC C/O EQT Production Company Attn: Cari Marso	625 Liberty Ave, Suite 1700	Pittsburgh	PA	15222-3111							
1	Gulfport Appalachia, LLC Attn: Stuart McLain	3001 Quail Springs Parkway	Oklahoma City	OK	73134	Y	0.00694444	0.00793750	0.00102950%	43-00027.000	Washington	Belmont
	Rice Drilling D, LLC C/O EQT Production Company Attn: Cari Marso	625 Liberty Ave, Suite 1700	Pittsburgh	PA	15222-3111							
1	Gulfport Appalachia, LLC Attn: Stuart McLain	3001 Quail Springs Parkway	Oklahoma City	OK	73134	Y	0.00694444	0.00793750	0.00102950%	43-00027.000	Washington	Belmont
	Rice Drilling D, LLC C/O EQT Production Company Attn: Cari Marso	625 Liberty Ave, Suite 1700	Pittsburgh	PA	15222-3111							
1	Gulfport Appalachia, LLC Attn: Stuart McLain	3001 Quail Springs Parkway	Oklahoma City	OK	73134	Y	0.00694444	0.00793750	0.00102950%	43-00027.000	Washington	Belmont
	Rice Drilling D, LLC C/O EQT Production Company Attn: Cari Marso	625 Liberty Ave, Suite 1700	Pittsburgh	PA	15222-3111							
1	Gulfport Appalachia, LLC Attn: Stuart McLain	3001 Quail Springs Parkway	Oklahoma City	OK	73134	Y	0.00694444	0.00793750	0.00102950%	43-00027.000	Washington	Belmont
	Rice Drilling D, LLC C/O EQT Production Company Attn: Cari Marso	625 Liberty Ave, Suite 1700	Pittsburgh	PA	15222-3111							
1	Gulfport Appalachia, LLC Attn: Stuart McLain	3001 Quail Springs Parkway	Oklahoma City	OK	73134	Y	0.00694444	0.00793750	0.00102950%	43-00027.000	Washington	Belmont
	Rice Drilling D, LLC C/O EQT Production Company Attn: Cari Marso	625 Liberty Ave, Suite 1700	Pittsburgh	PA	15222-3111							

**Exhibit A-4
All Committed Working Interest Owners in the proposed Camsky West (2021) Unit**

TRACT NUMBER	COMMITTED WORKING INTEREST OWNER	ADDRESS	CITY	STATE	ZIP	LEASED Y/N	DECIMAL INTEREST IN TRACT	SURFACE ACRES IN UNIT	TRACT PARTICIPATION IN UNIT	TAX MAP PARCEL ID	TOWNSHIP	COUNTY
1	Gulfport Appalachia, LLC Attn: Stuart McLain Rice Drilling D, LLC C/O EQT Production Company Attn: Cari Marso	3001 Quail Springs Parkway 625 Liberty Ave, Suite 1700	Oklahoma City Pittsburgh	OK PA	73134 15222-3111	Y	0.00694444	0.00793750	0.00102950%	43-00027.000	Washington	Belmont
1	Gulfport Appalachia, LLC Attn: Stuart McLain Rice Drilling D, LLC C/O EQT Production Company Attn: Cari Marso	3001 Quail Springs Parkway 625 Liberty Ave, Suite 1700	Oklahoma City Pittsburgh	OK PA	73134 15222-3111	Y	0.00694444	0.00793750	0.00102950%	43-00027.000	Washington	Belmont
1	Gulfport Appalachia, LLC Attn: Stuart McLain Rice Drilling D, LLC C/O EQT Production Company Attn: Cari Marso	3001 Quail Springs Parkway 625 Liberty Ave, Suite 1700	Oklahoma City Pittsburgh	OK PA	73134 15222-3111	Y	0.00694444	0.00793750	0.00102950%	43-00027.000	Washington	Belmont
1	Gulfport Appalachia, LLC Attn: Stuart McLain Rice Drilling D, LLC C/O EQT Production Company Attn: Cari Marso	3001 Quail Springs Parkway 625 Liberty Ave, Suite 1700	Oklahoma City Pittsburgh	OK PA	73134 15222-3111	Y	0.02777778	0.03175000	0.00411801%	43-00027.000	Washington	Belmont
1	Gulfport Appalachia, LLC Attn: Stuart McLain Rice Drilling D, LLC C/O EQT Production Company Attn: Cari Marso	3001 Quail Springs Parkway 625 Liberty Ave, Suite 1700	Oklahoma City Pittsburgh	OK PA	73134 15222-3111	Y	0.01388889	0.01587500	0.00205901%	43-00027.000	Washington	Belmont
1	Gulfport Appalachia, LLC Attn: Stuart McLain Rice Drilling D, LLC C/O EQT Production Company Attn: Cari Marso	3001 Quail Springs Parkway 625 Liberty Ave, Suite 1700	Oklahoma City Pittsburgh	OK PA	73134 15222-3111	Y	0.01388889	0.01587500	0.00205901%	43-00027.000	Washington	Belmont

**Exhibit A-4
All Committed Working Interest Owners in the proposed Camsky West (2021) Unit**

TRACT NUMBER	COMMITTED WORKING INTEREST OWNER	ADDRESS	CITY	STATE	ZIP	LEASED Y/N	DECIMAL INTEREST IN TRACT	SURFACE ACRES IN UNIT	TRACT PARTICIPATION IN UNIT	TAX MAP PARCEL ID	TOWNSHIP	COUNTY
1	Gulfport Appalachia, LLC Attn: Stuart McLain	3001 Quail Springs Parkway	Oklahoma City	OK	73134	Y	0.01388889	0.01587500	0.00205901%	43-00027.000	Washington	Belmont
	Rice Drilling D, LLC C/O EQT Production Company Attn: Cari Marso	625 Liberty Ave, Suite 1700	Pittsburgh	PA	15222-3111							
1	Gulfport Appalachia, LLC Attn: Stuart McLain	3001 Quail Springs Parkway	Oklahoma City	OK	73134	Y	0.01388889	0.01587500	0.00205901%	43-00027.000	Washington	Belmont
	Rice Drilling D, LLC C/O EQT Production Company Attn: Cari Marso	625 Liberty Ave, Suite 1700	Pittsburgh	PA	15222-3111							
1	Gulfport Appalachia, LLC Attn: Stuart McLain	3001 Quail Springs Parkway	Oklahoma City	OK	73134	Y	0.02777778	0.03175000	0.00411801%	43-00027.000	Washington	Belmont
	Rice Drilling D, LLC C/O EQT Production Company Attn: Cari Marso	625 Liberty Ave, Suite 1700	Pittsburgh	PA	15222-3111							
1	Gulfport Appalachia, LLC Attn: Stuart McLain	3001 Quail Springs Parkway	Oklahoma City	OK	73134	Y	0.02777778	0.03175000	0.00411801%	43-00027.000	Washington	Belmont
	Rice Drilling D, LLC C/O EQT Production Company Attn: Cari Marso	625 Liberty Ave, Suite 1700	Pittsburgh	PA	15222-3111							
1	Gulfport Appalachia, LLC Attn: Stuart McLain	3001 Quail Springs Parkway	Oklahoma City	OK	73134	Y	0.00925926	0.01058333	0.00137267%	43-00027.000	Washington	Belmont
	Rice Drilling D, LLC C/O EQT Production Company Attn: Cari Marso	625 Liberty Ave, Suite 1700	Pittsburgh	PA	15222-3111							
1	Gulfport Appalachia, LLC Attn: Stuart McLain	3001 Quail Springs Parkway	Oklahoma City	OK	73134	Y	0.00925926	0.01058333	0.00137267%	43-00027.000	Washington	Belmont
	Rice Drilling D, LLC C/O EQT Production Company Attn: Cari Marso	625 Liberty Ave, Suite 1700	Pittsburgh	PA	15222-3111							

**Exhibit A-4
All Committed Working Interest Owners in the proposed Camsky West (2021) Unit**

TRACT NUMBER	COMMITTED WORKING INTEREST OWNER	ADDRESS	CITY	STATE	ZIP	LEASED Y/N	DECIMAL INTEREST IN TRACT	SURFACE ACRES IN UNIT	TRACT PARTICIPATION IN UNIT	TAX MAP PARCEL ID	TOWNSHIP	COUNTY
1	Gulfport Appalachia, LLC Attn: Stuart McLain	3001 Quail Springs Parkway	Oklahoma City	OK	73134	Y	0.00925926	0.01058333	0.00137267%	43-00027.000	Washington	Belmont
	Rice Drilling D, LLC C/O EQT Production Company Attn: Cari Marso	625 Liberty Ave, Suite 1700	Pittsburgh	PA	15222-3111							
1	Gulfport Appalachia, LLC Attn: Stuart McLain	3001 Quail Springs Parkway	Oklahoma City	OK	73134	Y	0.00925926	0.01058333	0.00137267%	43-00027.000	Washington	Belmont
	Rice Drilling D, LLC C/O EQT Production Company Attn: Cari Marso	625 Liberty Ave, Suite 1700	Pittsburgh	PA	15222-3111							
2	Gulfport Appalachia, LLC Attn: Stuart McLain	3001 Quail Springs Parkway	Oklahoma City	OK	73134	Y	0.50000000	0.34950000	0.04533056%	43-00030.000	Washington	Belmont
	Rice Drilling D, LLC C/O EQT Production Company Attn: Cari Marso	625 Liberty Ave, Suite 1700	Pittsburgh	PA	15222-3111							
2	Gulfport Appalachia, LLC Attn: Stuart McLain	3001 Quail Springs Parkway	Oklahoma City	OK	73134	Y	0.50000000	0.34950000	0.04533056%	43-00030.000	Washington	Belmont
	Rice Drilling D, LLC C/O EQT Production Company Attn: Cari Marso	625 Liberty Ave, Suite 1700	Pittsburgh	PA	15222-3111							
3	Gulfport Appalachia, LLC Attn: Stuart McLain	3001 Quail Springs Parkway	Oklahoma City	OK	73134	Y	19.44100000	19.44100000	2.52152067%	44-00031.000	Washington	Belmont
4	Gulfport Appalachia, LLC Attn: Stuart McLain	3001 Quail Springs Parkway	Oklahoma City	OK	73134	Y	1.00000000	2.11100000	0.27379919%	43-00040.000	Washington	Belmont
	Rice Drilling D, LLC C/O EQT Production Company Attn: Cari Marso	625 Liberty Ave, Suite 1700	Pittsburgh	PA	15222-3111							

**Exhibit A-4
All Committed Working Interest Owners in the proposed Camsky West (2021) Unit**

TRACT NUMBER	COMMITTED WORKING INTEREST OWNER	ADDRESS	CITY	STATE	ZIP	LEASED Y/N	DECIMAL INTEREST IN TRACT	SURFACE ACRES IN UNIT	TRACT PARTICIPATION IN UNIT	TAX MAP PARCEL ID	TOWNSHIP	COUNTY
5	Gulfport Appalachia, LLC Attn: Stuart McLain	3001 Quail Springs Parkway	Oklahoma City	OK	73134	Y	1.00000000	1.76000000	0.22827408%	43-00041.000	Washington	Belmont
	Rice Drilling D, LLC C/O EQT Production Company Attn: Cari Marso	625 Liberty Ave, Suite 1700	Pittsburgh	PA	15222-3111							
6	Gulfport Appalachia, LLC Attn: Stuart McLain	3001 Quail Springs Parkway	Oklahoma City	OK	73134	Y	0.02083333	0.04441667	0.00576089%	43-00055.000	Washington	Belmont
	Rice Drilling D, LLC C/O EQT Production Company Attn: Cari Marso	625 Liberty Ave, Suite 1700	Pittsburgh	PA	15222-3111							
6	Gulfport Appalachia, LLC Attn: Stuart McLain	3001 Quail Springs Parkway	Oklahoma City	OK	73134	Y	0.02083333	0.04441667	0.00576089%	43-00055.000	Washington	Belmont
	Rice Drilling D, LLC C/O EQT Production Company Attn: Cari Marso	625 Liberty Ave, Suite 1700	Pittsburgh	PA	15222-3111							
6	Gulfport Appalachia, LLC Attn: Stuart McLain	3001 Quail Springs Parkway	Oklahoma City	OK	73134	Y	0.04166667	0.08883333	0.01152179%	43-00055.000	Washington	Belmont
	Rice Drilling D, LLC C/O EQT Production Company Attn: Cari Marso	625 Liberty Ave, Suite 1700	Pittsburgh	PA	15222-3111							
6	Gulfport Appalachia, LLC Attn: Stuart McLain	3001 Quail Springs Parkway	Oklahoma City	OK	73134	Y	0.06250000	0.13325000	0.01728268%	43-00055.000	Washington	Belmont
	Rice Drilling D, LLC C/O EQT Production Company Attn: Cari Marso	625 Liberty Ave, Suite 1700	Pittsburgh	PA	15222-3111							
6	Gulfport Appalachia, LLC Attn: Stuart McLain	3001 Quail Springs Parkway	Oklahoma City	OK	73134	Y	0.06250000	0.13325000	0.01728268%	43-00055.000	Washington	Belmont
	Rice Drilling D, LLC C/O EQT Production Company Attn: Cari Marso	625 Liberty Ave, Suite 1700	Pittsburgh	PA	15222-3111							

**Exhibit A-4
All Committed Working Interest Owners in the proposed Camsky West (2021) Unit**

TRACT NUMBER	COMMITTED WORKING INTEREST OWNER	ADDRESS	CITY	STATE	ZIP	LEASED Y/N	DECIMAL INTEREST IN TRACT	SURFACE ACRES IN UNIT	TRACT PARTICIPATION IN UNIT	TAX MAP PARCEL ID	TOWNSHIP	COUNTY
6	Gulfport Appalachia, LLC Attn: Stuart McLain Rice Drilling D, LLC C/O EQT Production Company Attn: Cari Marso	3001 Quail Springs Parkway 625 Liberty Ave, Suite 1700	Oklahoma City Pittsburgh	OK PA	73134 15222-3111	Y	0.00468750	0.00999375	0.00129620%	43-00055.000	Washington	Belmont
6	Gulfport Appalachia, LLC Attn: Stuart McLain Rice Drilling D, LLC C/O EQT Production Company Attn: Cari Marso	3001 Quail Springs Parkway 625 Liberty Ave, Suite 1700	Oklahoma City Pittsburgh	OK PA	73134 15222-3111	Y	0.00468750	0.00999375	0.00129620%	43-00055.000	Washington	Belmont
6	Gulfport Appalachia, LLC Attn: Stuart McLain Rice Drilling D, LLC C/O EQT Production Company Attn: Cari Marso	3001 Quail Springs Parkway 625 Liberty Ave, Suite 1700	Oklahoma City Pittsburgh	OK PA	73134 15222-3111	Y	0.00468750	0.00999375	0.00129620%	43-00055.000	Washington	Belmont
6	Gulfport Appalachia, LLC Attn: Stuart McLain Rice Drilling D, LLC C/O EQT Production Company Attn: Cari Marso	3001 Quail Springs Parkway 625 Liberty Ave, Suite 1700	Oklahoma City Pittsburgh	OK PA	73134 15222-3111	Y	0.00468750	0.00999375	0.00129620%	43-00055.000	Washington	Belmont
6	Gulfport Appalachia, LLC Attn: Stuart McLain Rice Drilling D, LLC C/O EQT Production Company Attn: Cari Marso	3001 Quail Springs Parkway 625 Liberty Ave, Suite 1700	Oklahoma City Pittsburgh	OK PA	73134 15222-3111	Y	0.01875000	0.03997500	0.00518480%	43-00055.000	Washington	Belmont
6	Gulfport Appalachia, LLC Attn: Stuart McLain Rice Drilling D, LLC C/O EQT Production Company Attn: Cari Marso	3001 Quail Springs Parkway 625 Liberty Ave, Suite 1700	Oklahoma City Pittsburgh	OK PA	73134 15222-3111	Y	0.01875000	0.03997500	0.00518480%	43-00055.000	Washington	Belmont

**Exhibit A-4
All Committed Working Interest Owners in the proposed Camsky West (2021) Unit**

TRACT NUMBER	COMMITTED WORKING INTEREST OWNER	ADDRESS	CITY	STATE	ZIP	LEASED Y/N	DECIMAL INTEREST IN TRACT	SURFACE ACRES IN UNIT	TRACT PARTICIPATION IN UNIT	TAX MAP PARCEL ID	TOWNSHIP	COUNTY
6	Gulfport Appalachia, LLC Attn: Stuart McLain	3001 Quail Springs Parkway	Oklahoma City	OK	73134	Y	0.00796875	0.01698938	0.00220354%	43-00055.000	Washington	Belmont
	Rice Drilling D, LLC C/O EQT Production Company Attn: Cari Marso	625 Liberty Ave, Suite 1700	Pittsburgh	PA	15222-3111							
6	Gulfport Appalachia, LLC Attn: Stuart McLain	3001 Quail Springs Parkway	Oklahoma City	OK	73134	Y	0.00281250	0.00599625	0.00077772%	43-00055.000	Washington	Belmont
	Rice Drilling D, LLC C/O EQT Production Company Attn: Cari Marso	625 Liberty Ave, Suite 1700	Pittsburgh	PA	15222-3111							
6	Gulfport Appalachia, LLC Attn: Stuart McLain	3001 Quail Springs Parkway	Oklahoma City	OK	73134	Y	0.00332031	0.00707891	0.00091814%	43-00055.000	Washington	Belmont
6	Gulfport Appalachia, LLC Attn: Stuart McLain	3001 Quail Springs Parkway	Oklahoma City	OK	73134	Y	0.00332031	0.00707891	0.00091814%	43-00055.000	Washington	Belmont
6	Gulfport Appalachia, LLC Attn: Stuart McLain	3001 Quail Springs Parkway	Oklahoma City	OK	73134	Y	0.00442708	0.00943854	0.00122419%	43-00055.000	Washington	Belmont
	Rice Drilling D, LLC C/O EQT Production Company Attn: Cari Marso	625 Liberty Ave, Suite 1700	Pittsburgh	PA	15222-3111							
6	Gulfport Appalachia, LLC Attn: Stuart McLain	3001 Quail Springs Parkway	Oklahoma City	OK	73134	Y	0.00442708	0.00943854	0.00122419%	43-00055.000	Washington	Belmont
	Rice Drilling D, LLC C/O EQT Production Company Attn: Cari Marso	625 Liberty Ave, Suite 1700	Pittsburgh	PA	15222-3111							
6	Gulfport Appalachia, LLC Attn: Stuart McLain	3001 Quail Springs Parkway	Oklahoma City	OK	73134	Y	0.00442708	0.00943854	0.00122419%	43-00055.000	Washington	Belmont
	Rice Drilling D, LLC C/O EQT Production Company Attn: Cari Marso	625 Liberty Ave, Suite 1700	Pittsburgh	PA	15222-3111							

Exhibit A-4

All Committed Working Interest Owners in the proposed Camsky West (2021) Unit

TRACT NUMBER	COMMITTED WORKING INTEREST OWNER	ADDRESS	CITY	STATE	ZIP	LEASED Y/N	DECIMAL INTEREST IN TRACT	SURFACE ACRES IN UNIT	TRACT PARTICIPATION IN UNIT	TAX MAP PARCEL ID	TOWNSHIP	COUNTY
6	Gulfport Appalachia, LLC Attn: Stuart McLain	3001 Quail Springs Parkway	Oklahoma City	OK	73134	Y	0.03203125	0.06829063	0.00885737%	43-00055.000	Washington	Belmont
	Rice Drilling D, LLC C/O EQT Production Company Attn: Cari Marso	625 Liberty Ave, Suite 1700	Pittsburgh	PA	15222-3111							
6	Gulfport Appalachia, LLC Attn: Stuart McLain	3001 Quail Springs Parkway	Oklahoma City	OK	73134	Y	0.00065104	0.00138802	0.00018003%	43-00055.000	Washington	Belmont
	Rice Drilling D, LLC C/O EQT Production Company Attn: Cari Marso	625 Liberty Ave, Suite 1700	Pittsburgh	PA	15222-3111							
6	Gulfport Appalachia, LLC Attn: Stuart McLain	3001 Quail Springs Parkway	Oklahoma City	OK	73134	Y	0.00065104	0.00138802	0.00018003%	43-00055.000	Washington	Belmont
	Rice Drilling D, LLC C/O EQT Production Company Attn: Cari Marso	625 Liberty Ave, Suite 1700	Pittsburgh	PA	15222-3111							
6	Gulfport Appalachia, LLC Attn: Stuart McLain	3001 Quail Springs Parkway	Oklahoma City	OK	73134	Y	0.00065104	0.00138802	0.00018003%	43-00055.000	Washington	Belmont
	Rice Drilling D, LLC C/O EQT Production Company Attn: Cari Marso	625 Liberty Ave, Suite 1700	Pittsburgh	PA	15222-3111							
6	Gulfport Appalachia, LLC Attn: Stuart McLain	3001 Quail Springs Parkway	Oklahoma City	OK	73134	Y	0.00065104	0.00138802	0.00018003%	43-00055.000	Washington	Belmont
	Rice Drilling D, LLC C/O EQT Production Company Attn: Cari Marso	625 Liberty Ave, Suite 1700	Pittsburgh	PA	15222-3111							
6	Gulfport Appalachia, LLC Attn: Stuart McLain	3001 Quail Springs Parkway	Oklahoma City	OK	73134	Y	0.00074405	0.00158631	0.00020575%	43-00055.000	Washington	Belmont
	Rice Drilling D, LLC C/O EQT Production Company Attn: Cari Marso	625 Liberty Ave, Suite 1700	Pittsburgh	PA	15222-3111							

**Exhibit A-4
All Committed Working Interest Owners in the proposed Camsky West (2021) Unit**

TRACT NUMBER	COMMITTED WORKING INTEREST OWNER	ADDRESS	CITY	STATE	ZIP	LEASED Y/N	DECIMAL INTEREST IN TRACT	SURFACE ACRES IN UNIT	TRACT PARTICIPATION IN UNIT	TAX MAP PARCEL ID	TOWNSHIP	COUNTY
6	Gulfport Appalachia, LLC Attn: Stuart McLain	3001 Quail Springs Parkway	Oklahoma City	OK	73134	Y	0.00074405	0.00158631	0.00020575%	43-00055.000	Washington	Belmont
	Rice Drilling D, LLC C/O EQT Production Company Attn: Cari Marso	625 Liberty Ave, Suite 1700	Pittsburgh	PA	15222-3111							
6	Gulfport Appalachia, LLC Attn: Stuart McLain	3001 Quail Springs Parkway	Oklahoma City	OK	73134	Y	0.00074405	0.00158631	0.00020575%	43-00055.000	Washington	Belmont
	Rice Drilling D, LLC C/O EQT Production Company Attn: Cari Marso	625 Liberty Ave, Suite 1700	Pittsburgh	PA	15222-3111							
6	Gulfport Appalachia, LLC Attn: Stuart McLain	3001 Quail Springs Parkway	Oklahoma City	OK	73134	Y	0.00074405	0.00158631	0.00020575%	43-00055.000	Washington	Belmont
	Rice Drilling D, LLC C/O EQT Production Company Attn: Cari Marso	625 Liberty Ave, Suite 1700	Pittsburgh	PA	15222-3111							
6	Gulfport Appalachia, LLC Attn: Stuart McLain	3001 Quail Springs Parkway	Oklahoma City	OK	73134	Y	0.00074405	0.00158631	0.00020575%	43-00055.000	Washington	Belmont
	Rice Drilling D, LLC C/O EQT Production Company Attn: Cari Marso	625 Liberty Ave, Suite 1700	Pittsburgh	PA	15222-3111							
6	Gulfport Appalachia, LLC Attn: Stuart McLain	3001 Quail Springs Parkway	Oklahoma City	OK	73134	Y	0.00049603	0.00105754	0.00013716%	43-00055.000	Washington	Belmont
	Rice Drilling D, LLC C/O EQT Production Company Attn: Cari Marso	625 Liberty Ave, Suite 1700	Pittsburgh	PA	15222-3111							
6	Gulfport Appalachia, LLC Attn: Stuart McLain	3001 Quail Springs Parkway	Oklahoma City	OK	73134	Y	0.00049603	0.00105754	0.00013716%	43-00055.000	Washington	Belmont
	Rice Drilling D, LLC C/O EQT Production Company Attn: Cari Marso	625 Liberty Ave, Suite 1700	Pittsburgh	PA	15222-3111							

**Exhibit A-4
All Committed Working Interest Owners in the proposed Camsky West (2021) Unit**

TRACT NUMBER	COMMITTED WORKING INTEREST OWNER	ADDRESS	CITY	STATE	ZIP	LEASED Y/N	DECIMAL INTEREST IN TRACT	SURFACE ACRES IN UNIT	TRACT PARTICIPATION IN UNIT	TAX MAP PARCEL ID	TOWNSHIP	COUNTY
6	Gulfport Appalachia, LLC Attn: Stuart McLain	3001 Quail Springs Parkway	Oklahoma City	OK	73134	Y	0.00049603	0.00105754	0.00013716%	43-00055.000	Washington	Belmont
	Rice Drilling D, LLC C/O EQT Production Company Attn: Cari Marso	625 Liberty Ave, Suite 1700	Pittsburgh	PA	15222-3111							
6	Gulfport Appalachia, LLC Attn: Stuart McLain	3001 Quail Springs Parkway	Oklahoma City	OK	73134	Y	0.00049603	0.00105754	0.00013716%	43-00055.000	Washington	Belmont
	Rice Drilling D, LLC C/O EQT Production Company Attn: Cari Marso	625 Liberty Ave, Suite 1700	Pittsburgh	PA	15222-3111							
6	Gulfport Appalachia, LLC Attn: Stuart McLain	3001 Quail Springs Parkway	Oklahoma City	OK	73134	Y	0.00049603	0.00105754	0.00013716%	43-00055.000	Washington	Belmont
	Rice Drilling D, LLC C/O EQT Production Company Attn: Cari Marso	625 Liberty Ave, Suite 1700	Pittsburgh	PA	15222-3111							
6	Gulfport Appalachia, LLC Attn: Stuart McLain	3001 Quail Springs Parkway	Oklahoma City	OK	73134	Y	0.00099206	0.00211508	0.00027433%	43-00055.000	Washington	Belmont
	Rice Drilling D, LLC C/O EQT Production Company Attn: Cari Marso	625 Liberty Ave, Suite 1700	Pittsburgh	PA	15222-3111							
6	Gulfport Appalachia, LLC Attn: Stuart McLain	3001 Quail Springs Parkway	Oklahoma City	OK	73134	Y	0.00099206	0.00211508	0.00027433%	43-00055.000	Washington	Belmont
	Rice Drilling D, LLC C/O EQT Production Company Attn: Cari Marso	625 Liberty Ave, Suite 1700	Pittsburgh	PA	15222-3111							
6	Gulfport Appalachia, LLC Attn: Stuart McLain	3001 Quail Springs Parkway	Oklahoma City	OK	73134	Y	0.00099206	0.00211508	0.00027433%	43-00055.000	Washington	Belmont
	Rice Drilling D, LLC C/O EQT Production Company Attn: Cari Marso	625 Liberty Ave, Suite 1700	Pittsburgh	PA	15222-3111							

**Exhibit A-4
All Committed Working Interest Owners in the proposed Camsky West (2021) Unit**

TRACT NUMBER	COMMITTED WORKING INTEREST OWNER	ADDRESS	CITY	STATE	ZIP	LEASED Y/N	DECIMAL INTEREST IN TRACT	SURFACE ACRES IN UNIT	TRACT PARTICIPATION IN UNIT	TAX MAP PARCEL ID	TOWNSHIP	COUNTY
6	Gulfport Appalachia, LLC Attn: Stuart McLain	3001 Quail Springs Parkway	Oklahoma City	OK	73134	Y	0.00099206	0.00211508	0.00027433%	43-00055.000	Washington	Belmont
	Rice Drilling D, LLC C/O EQT Production Company Attn: Cari Marso	625 Liberty Ave, Suite 1700	Pittsburgh	PA	15222-3111							
6	Gulfport Appalachia, LLC Attn: Stuart McLain	3001 Quail Springs Parkway	Oklahoma City	OK	73134	Y	0.00099206	0.00211508	0.00027433%	43-00055.000	Washington	Belmont
	Rice Drilling D, LLC C/O EQT Production Company Attn: Cari Marso	625 Liberty Ave, Suite 1700	Pittsburgh	PA	15222-3111							
6	Gulfport Appalachia, LLC Attn: Stuart McLain	3001 Quail Springs Parkway	Oklahoma City	OK	73134	Y	0.00099206	0.00211508	0.00027433%	43-00055.000	Washington	Belmont
	Rice Drilling D, LLC C/O EQT Production Company Attn: Cari Marso	625 Liberty Ave, Suite 1700	Pittsburgh	PA	15222-3111							
6	Gulfport Appalachia, LLC Attn: Stuart McLain	3001 Quail Springs Parkway	Oklahoma City	OK	73134	Y	0.00148810	0.00317262	0.00041149%	43-00055.000	Washington	Belmont
	Rice Drilling D, LLC C/O EQT Production Company Attn: Cari Marso	625 Liberty Ave, Suite 1700	Pittsburgh	PA	15222-3111							
6	Gulfport Appalachia, LLC Attn: Stuart McLain	3001 Quail Springs Parkway	Oklahoma City	OK	73134	Y	0.00148810	0.00317262	0.00041149%	43-00055.000	Washington	Belmont
	Rice Drilling D, LLC C/O EQT Production Company Attn: Cari Marso	625 Liberty Ave, Suite 1700	Pittsburgh	PA	15222-3111							
6	Gulfport Appalachia, LLC Attn: Stuart McLain	3001 Quail Springs Parkway	Oklahoma City	OK	73134	Y	0.00127551	0.00271939	0.00035271%	43-00055.000	Washington	Belmont
	Rice Drilling D, LLC C/O EQT Production Company Attn: Cari Marso	625 Liberty Ave, Suite 1700	Pittsburgh	PA	15222-3111							

Exhibit A-4

All Committed Working Interest Owners in the proposed Camsky West (2021) Unit

TRACT NUMBER	COMMITTED WORKING INTEREST OWNER	ADDRESS	CITY	STATE	ZIP	LEASED Y/N	DECIMAL INTEREST IN TRACT	SURFACE ACRES IN UNIT	TRACT PARTICIPATION IN UNIT	TAX MAP PARCEL ID	TOWNSHIP	COUNTY
6	Gulfport Appalachia, LLC Attn: Stuart McLain	3001 Quail Springs Parkway	Oklahoma City	OK	73134	Y	0.00063776	0.00135969	0.00017635%	43-00055.000	Washington	Belmont
	Rice Drilling D, LLC C/O EQT Production Company Attn: Cari Marso	625 Liberty Ave, Suite 1700	Pittsburgh	PA	15222-3111							
6	Gulfport Appalachia, LLC Attn: Stuart McLain	3001 Quail Springs Parkway	Oklahoma City	OK	73134	Y	0.00031888	0.00067985	0.00008818%	43-00055.000	Washington	Belmont
	Rice Drilling D, LLC C/O EQT Production Company Attn: Cari Marso	625 Liberty Ave, Suite 1700	Pittsburgh	PA	15222-3111							
6	Gulfport Appalachia, LLC Attn: Stuart McLain	3001 Quail Springs Parkway	Oklahoma City	OK	73134	Y	0.00031888	0.00067985	0.00008818%	43-00055.000	Washington	Belmont
	Rice Drilling D, LLC C/O EQT Production Company Attn: Cari Marso	625 Liberty Ave, Suite 1700	Pittsburgh	PA	15222-3111							
6	Gulfport Appalachia, LLC Attn: Stuart McLain	3001 Quail Springs Parkway	Oklahoma City	OK	73134	Y	0.00031888	0.00067985	0.00008818%	43-00055.000	Washington	Belmont
	Rice Drilling D, LLC C/O EQT Production Company Attn: Cari Marso	625 Liberty Ave, Suite 1700	Pittsburgh	PA	15222-3111							
6	Gulfport Appalachia, LLC Attn: Stuart McLain	3001 Quail Springs Parkway	Oklahoma City	OK	73134	Y	0.00031888	0.00067985	0.00008818%	43-00055.000	Washington	Belmont
	Rice Drilling D, LLC C/O EQT Production Company Attn: Cari Marso	625 Liberty Ave, Suite 1700	Pittsburgh	PA	15222-3111							
6	Gulfport Appalachia, LLC Attn: Stuart McLain	3001 Quail Springs Parkway	Oklahoma City	OK	73134	Y	0.00021259	0.00045323	0.00005878%	43-00055.000	Washington	Belmont
	Rice Drilling D, LLC C/O EQT Production Company Attn: Cari Marso	625 Liberty Ave, Suite 1700	Pittsburgh	PA	15222-3111							

Exhibit A-4

All Committed Working Interest Owners in the proposed Camsky West (2021) Unit

TRACT NUMBER	COMMITTED WORKING INTEREST OWNER	ADDRESS	CITY	STATE	ZIP	LEASED Y/N	DECIMAL INTEREST IN TRACT	SURFACE ACRES IN UNIT	TRACT PARTICIPATION IN UNIT	TAX MAP PARCEL ID	TOWNSHIP	COUNTY
6	Gulfport Appalachia, LLC Attn: Stuart McLain	3001 Quail Springs Parkway	Oklahoma City	OK	73134	Y	0.00127551	0.00271939	0.00035271%	43-00055.000	Washington	Belmont
	Rice Drilling D, LLC C/O EQT Production Company Attn: Cari Marso	625 Liberty Ave, Suite 1700	Pittsburgh	PA	15222-3111							
6	Gulfport Appalachia, LLC Attn: Stuart McLain	3001 Quail Springs Parkway	Oklahoma City	OK	73134	Y	0.00031888	0.00067985	0.00008818%	43-00055.000	Washington	Belmont
	Rice Drilling D, LLC C/O EQT Production Company Attn: Cari Marso	625 Liberty Ave, Suite 1700	Pittsburgh	PA	15222-3111							
6	Gulfport Appalachia, LLC Attn: Stuart McLain	3001 Quail Springs Parkway	Oklahoma City	OK	73134	Y	0.00031888	0.00067985	0.00008818%	43-00055.000	Washington	Belmont
	Rice Drilling D, LLC C/O EQT Production Company Attn: Cari Marso	625 Liberty Ave, Suite 1700	Pittsburgh	PA	15222-3111							
6	Gulfport Appalachia, LLC Attn: Stuart McLain	3001 Quail Springs Parkway	Oklahoma City	OK	73134	Y	0.00127551	0.00271939	0.00035271%	43-00055.000	Washington	Belmont
	Rice Drilling D, LLC C/O EQT Production Company Attn: Cari Marso	625 Liberty Ave, Suite 1700	Pittsburgh	PA	15222-3111							
6	Gulfport Appalachia, LLC Attn: Stuart McLain	3001 Quail Springs Parkway	Oklahoma City	OK	73134	Y	0.00008503	0.00018129	0.00002351%	43-00055.000	Washington	Belmont
	Rice Drilling D, LLC C/O EQT Production Company Attn: Cari Marso	625 Liberty Ave, Suite 1700	Pittsburgh	PA	15222-3111							
6	Gulfport Appalachia, LLC Attn: Stuart McLain	3001 Quail Springs Parkway	Oklahoma City	OK	73134	Y	0.00005669	0.00012086	0.00001568%	43-00055.000	Washington	Belmont
	Rice Drilling D, LLC C/O EQT Production Company Attn: Cari Marso	625 Liberty Ave, Suite 1700	Pittsburgh	PA	15222-3111							

**Exhibit A-4
All Committed Working Interest Owners in the proposed Camsky West (2021) Unit**

TRACT NUMBER	COMMITTED WORKING INTEREST OWNER	ADDRESS	CITY	STATE	ZIP	LEASED Y/N	DECIMAL INTEREST IN TRACT	SURFACE ACRES IN UNIT	TRACT PARTICIPATION IN UNIT	TAX MAP PARCEL ID	TOWNSHIP	COUNTY
6	Gulfport Appalachia, LLC Attn: Stuart McLain	3001 Quail Springs Parkway	Oklahoma City	OK	73134	Y	0.00005669	0.00012086	0.00001568%	43-00055.000	Washington	Belmont
6	Gulfport Appalachia, LLC Attn: Stuart McLain Rice Drilling D, LLC C/O EQT Production Company Attn: Cari Marso	3001 Quail Springs Parkway 625 Liberty Ave, Suite 1700	Oklahoma City Pittsburgh	OK PA	73134 15222-3111	Y	0.00012755	0.00027194	0.00003527%	43-00055.000	Washington	Belmont
6	Gulfport Appalachia, LLC Attn: Stuart McLain Rice Drilling D, LLC C/O EQT Production Company Attn: Cari Marso	3001 Quail Springs Parkway 625 Liberty Ave, Suite 1700	Oklahoma City Pittsburgh	OK PA	73134 15222-3111	Y	0.00025510	0.00054388	0.00007054%	43-00055.000	Washington	Belmont
6	Gulfport Appalachia, LLC Attn: Stuart McLain Rice Drilling D, LLC C/O EQT Production Company Attn: Cari Marso	3001 Quail Springs Parkway 625 Liberty Ave, Suite 1700	Oklahoma City Pittsburgh	OK PA	73134 15222-3111	Y	0.00025510	0.00054388	0.00007054%	43-00055.000	Washington	Belmont
6	Gulfport Appalachia, LLC Attn: Stuart McLain Rice Drilling D, LLC C/O EQT Production Company Attn: Cari Marso	3001 Quail Springs Parkway 625 Liberty Ave, Suite 1700	Oklahoma City Pittsburgh	OK PA	73134 15222-3111	Y	0.00025510	0.00054388	0.00007054%	43-00055.000	Washington	Belmont
6	Gulfport Appalachia, LLC Attn: Stuart McLain Rice Drilling D, LLC C/O EQT Production Company Attn: Cari Marso	3001 Quail Springs Parkway 625 Liberty Ave, Suite 1700	Oklahoma City Pittsburgh	OK PA	73134 15222-3111	Y	0.00099206	0.00211508	0.00027433%	43-00055.000	Washington	Belmont

**Exhibit A-4
All Committed Working Interest Owners in the proposed Camsky West (2021) Unit**

TRACT NUMBER	COMMITTED WORKING INTEREST OWNER	ADDRESS	CITY	STATE	ZIP	LEASED Y/N	DECIMAL INTEREST IN TRACT	SURFACE ACRES IN UNIT	TRACT PARTICIPATION IN UNIT	TAX MAP PARCEL ID	TOWNSHIP	COUNTY
6	Gulfport Appalachia, LLC Attn: Stuart McLain	3001 Quail Springs Parkway	Oklahoma City	OK	73134	Y	0.00049603	0.00105754	0.00013716%	43-00055.000	Washington	Belmont
	Rice Drilling D, LLC C/O EQT Production Company Attn: Cari Marso	625 Liberty Ave, Suite 1700	Pittsburgh	PA	15222-3111							
6	Gulfport Appalachia, LLC Attn: Stuart McLain	3001 Quail Springs Parkway	Oklahoma City	OK	73134	Y	0.00049603	0.00105754	0.00013716%	43-00055.000	Washington	Belmont
	Rice Drilling D, LLC C/O EQT Production Company Attn: Cari Marso	625 Liberty Ave, Suite 1700	Pittsburgh	PA	15222-3111							
6	Gulfport Appalachia, LLC Attn: Stuart McLain	3001 Quail Springs Parkway	Oklahoma City	OK	73134	Y	0.00099206	0.00211508	0.00027433%	43-00055.000	Washington	Belmont
	Rice Drilling D, LLC C/O EQT Production Company Attn: Cari Marso	625 Liberty Ave, Suite 1700	Pittsburgh	PA	15222-3111							
6	Gulfport Appalachia, LLC Attn: Stuart McLain	3001 Quail Springs Parkway	Oklahoma City	OK	73134	Y	0.00148810	0.00317262	0.00041149%	43-00055.000	Washington	Belmont
	Rice Drilling D, LLC C/O EQT Production Company Attn: Cari Marso	625 Liberty Ave, Suite 1700	Pittsburgh	PA	15222-3111							
6	Gulfport Appalachia, LLC Attn: Stuart McLain	3001 Quail Springs Parkway	Oklahoma City	OK	73134	Y	0.00148810	0.00317262	0.00041149%	43-00055.000	Washington	Belmont
	Rice Drilling D, LLC C/O EQT Production Company Attn: Cari Marso	625 Liberty Ave, Suite 1700	Pittsburgh	PA	15222-3111							
6	Gulfport Appalachia, LLC Attn: Stuart McLain	3001 Quail Springs Parkway	Oklahoma City	OK	73134	Y	0.00099206	0.00211508	0.00027433%	43-00055.000	Washington	Belmont
	Rice Drilling D, LLC C/O EQT Production Company Attn: Cari Marso	625 Liberty Ave, Suite 1700	Pittsburgh	PA	15222-3111							

**Exhibit A-4
All Committed Working Interest Owners in the proposed Camsky West (2021) Unit**

TRACT NUMBER	COMMITTED WORKING INTEREST OWNER	ADDRESS	CITY	STATE	ZIP	LEASED Y/N	DECIMAL INTEREST IN TRACT	SURFACE ACRES IN UNIT	TRACT PARTICIPATION IN UNIT	TAX MAP PARCEL ID	TOWNSHIP	COUNTY
6	Gulfport Appalachia, LLC Attn: Stuart McLain	3001 Quail Springs Parkway	Oklahoma City	OK	73134	Y	0.00099206	0.00211508	0.00027433%	43-00055.000	Washington	Belmont
	Rice Drilling D, LLC C/O EQT Production Company Attn: Cari Marso	625 Liberty Ave, Suite 1700	Pittsburgh	PA	15222-3111							
6	Gulfport Appalachia, LLC Attn: Stuart McLain	3001 Quail Springs Parkway	Oklahoma City	OK	73134	Y	0.00099206	0.00211508	0.00027433%	43-00055.000	Washington	Belmont
	Rice Drilling D, LLC C/O EQT Production Company Attn: Cari Marso	625 Liberty Ave, Suite 1700	Pittsburgh	PA	15222-3111							
6	Gulfport Appalachia, LLC Attn: Stuart McLain	3001 Quail Springs Parkway	Oklahoma City	OK	73134	Y	0.00198413	0.00423016	0.00054866%	43-00055.000	Washington	Belmont
	Rice Drilling D, LLC C/O EQT Production Company Attn: Cari Marso	625 Liberty Ave, Suite 1700	Pittsburgh	PA	15222-3111							
6	Gulfport Appalachia, LLC Attn: Stuart McLain	3001 Quail Springs Parkway	Oklahoma City	OK	73134	Y	0.00198413	0.00423016	0.00054866%	43-00055.000	Washington	Belmont
	Rice Drilling D, LLC C/O EQT Production Company Attn: Cari Marso	625 Liberty Ave, Suite 1700	Pittsburgh	PA	15222-3111							
6	Gulfport Appalachia, LLC Attn: Stuart McLain	3001 Quail Springs Parkway	Oklahoma City	OK	73134	Y	0.00198413	0.00423016	0.00054866%	43-00055.000	Washington	Belmont
	Rice Drilling D, LLC C/O EQT Production Company Attn: Cari Marso	625 Liberty Ave, Suite 1700	Pittsburgh	PA	15222-3111							
6	Gulfport Appalachia, LLC Attn: Stuart McLain	3001 Quail Springs Parkway	Oklahoma City	OK	73134	Y	0.00049603	0.00105754	0.00013716%	43-00055.000	Washington	Belmont
	Rice Drilling D, LLC C/O EQT Production Company Attn: Cari Marso	625 Liberty Ave, Suite 1700	Pittsburgh	PA	15222-3111							

**Exhibit A-4
All Committed Working Interest Owners in the proposed Camsky West (2021) Unit**

TRACT NUMBER	COMMITTED WORKING INTEREST OWNER	ADDRESS	CITY	STATE	ZIP	LEASED Y/N	DECIMAL INTEREST IN TRACT	SURFACE ACRES IN UNIT	TRACT PARTICIPATION IN UNIT	TAX MAP PARCEL ID	TOWNSHIP	COUNTY
6	Gulfport Appalachia, LLC Attn: Stuart McLain	3001 Quail Springs Parkway	Oklahoma City	OK	73134	Y	0.00049603	0.00105754	0.00013716%	43-00055.000	Washington	Belmont
	Rice Drilling D, LLC C/O EQT Production Company Attn: Cari Marso	625 Liberty Ave, Suite 1700	Pittsburgh	PA	15222-3111							
6	Gulfport Appalachia, LLC Attn: Stuart McLain	3001 Quail Springs Parkway	Oklahoma City	OK	73134	Y	0.00024802	0.00052877	0.00006858%	43-00055.000	Washington	Belmont
6	Gulfport Appalachia, LLC Attn: Stuart McLain	3001 Quail Springs Parkway	Oklahoma City	OK	73134	Y	0.00008267	0.00017626	0.00002286%	43-00055.000	Washington	Belmont
	Rice Drilling D, LLC C/O EQT Production Company Attn: Cari Marso	625 Liberty Ave, Suite 1700	Pittsburgh	PA	15222-3111							
6	Gulfport Appalachia, LLC Attn: Stuart McLain	3001 Quail Springs Parkway	Oklahoma City	OK	73134	Y	0.00008267	0.00017626	0.00002286%	43-00055.000	Washington	Belmont
	Rice Drilling D, LLC C/O EQT Production Company Attn: Cari Marso	625 Liberty Ave, Suite 1700	Pittsburgh	PA	15222-3111							
6	Gulfport Appalachia, LLC Attn: Stuart McLain	3001 Quail Springs Parkway	Oklahoma City	OK	73134	Y	0.00008267	0.00017626	0.00002286%	43-00055.000	Washington	Belmont
	Rice Drilling D, LLC C/O EQT Production Company Attn: Cari Marso	625 Liberty Ave, Suite 1700	Pittsburgh	PA	15222-3111							
6	Gulfport Appalachia, LLC Attn: Stuart McLain	3001 Quail Springs Parkway	Oklahoma City	OK	73134	Y	0.00049603	0.00105754	0.00013716%	43-00055.000	Washington	Belmont
	Rice Drilling D, LLC C/O EQT Production Company Attn: Cari Marso	625 Liberty Ave, Suite 1700	Pittsburgh	PA	15222-3111							

**Exhibit A-4
All Committed Working Interest Owners in the proposed Camsky West (2021) Unit**

TRACT NUMBER	COMMITTED WORKING INTEREST OWNER	ADDRESS	CITY	STATE	ZIP	LEASED Y/N	DECIMAL INTEREST IN TRACT	SURFACE ACRES IN UNIT	TRACT PARTICIPATION IN UNIT	TAX MAP PARCEL ID	TOWNSHIP	COUNTY
6	Gulfport Appalachia, LLC Attn: Stuart McLain	3001 Quail Springs Parkway	Oklahoma City	OK	73134	Y	0.00892857	0.01903571	0.00246895%	43-00055.000	Washington	Belmont
	Rice Drilling D, LLC C/O EQT Production Company Attn: Cari Marso	625 Liberty Ave, Suite 1700	Pittsburgh	PA	15222-3111							
6	Gulfport Appalachia, LLC Attn: Stuart McLain	3001 Quail Springs Parkway	Oklahoma City	OK	73134	N	0.00669643	0.01427679	0.00185172%	43-00055.000	Washington	Belmont
6	Gulfport Appalachia, LLC Attn: Stuart McLain	3001 Quail Springs Parkway	Oklahoma City	OK	73134	Y	0.05555556	0.11844444	0.01536238%	43-00055.000	Washington	Belmont
	Rice Drilling D, LLC C/O EQT Production Company Attn: Cari Marso	625 Liberty Ave, Suite 1700	Pittsburgh	PA	15222-3111							
6	Gulfport Appalachia, LLC Attn: Stuart McLain	3001 Quail Springs Parkway	Oklahoma City	OK	73134	Y	0.05555556	0.11844444	0.01536238%	43-00055.000	Washington	Belmont
	Rice Drilling D, LLC C/O EQT Production Company Attn: Cari Marso	625 Liberty Ave, Suite 1700	Pittsburgh	PA	15222-3111							
6	Gulfport Appalachia, LLC Attn: Stuart McLain	3001 Quail Springs Parkway	Oklahoma City	OK	73134	Y	0.05555556	0.11844444	0.01536238%	43-00055.000	Washington	Belmont
	Rice Drilling D, LLC C/O EQT Production Company Attn: Cari Marso	625 Liberty Ave, Suite 1700	Pittsburgh	PA	15222-3111							
6	Gulfport Appalachia, LLC Attn: Stuart McLain	3001 Quail Springs Parkway	Oklahoma City	OK	73134	Y	0.00347222	0.00740278	0.00096015%	43-00055.000	Washington	Belmont
	Rice Drilling D, LLC C/O EQT Production Company Attn: Cari Marso	625 Liberty Ave, Suite 1700	Pittsburgh	PA	15222-3111							

**Exhibit A-4
All Committed Working Interest Owners in the proposed Camsky West (2021) Unit**

TRACT NUMBER	COMMITTED WORKING INTEREST OWNER	ADDRESS	CITY	STATE	ZIP	LEASED Y/N	DECIMAL INTEREST IN TRACT	SURFACE ACRES IN UNIT	TRACT PARTICIPATION IN UNIT	TAX MAP PARCEL ID	TOWNSHIP	COUNTY
6	Gulfport Appalachia, LLC Attn: Stuart McLain	3001 Quail Springs Parkway	Oklahoma City	OK	73134	Y	0.00347222	0.00740278	0.00096015%	43-00055.000	Washington	Belmont
	Rice Drilling D, LLC C/O EQT Production Company Attn: Cari Marso	625 Liberty Ave, Suite 1700	Pittsburgh	PA	15222-3111							
6	Gulfport Appalachia, LLC Attn: Stuart McLain	3001 Quail Springs Parkway	Oklahoma City	OK	73134	Y	0.00694444	0.01480556	0.00192030%	43-00055.000	Washington	Belmont
	Rice Drilling D, LLC C/O EQT Production Company Attn: Cari Marso	625 Liberty Ave, Suite 1700	Pittsburgh	PA	15222-3111							
6	Gulfport Appalachia, LLC Attn: Stuart McLain	3001 Quail Springs Parkway	Oklahoma City	OK	73134	Y	0.00694444	0.01480556	0.00192030%	43-00055.000	Washington	Belmont
	Rice Drilling D, LLC C/O EQT Production Company Attn: Cari Marso	625 Liberty Ave, Suite 1700	Pittsburgh	PA	15222-3111							
6	Gulfport Appalachia, LLC Attn: Stuart McLain	3001 Quail Springs Parkway	Oklahoma City	OK	73134	Y	0.00694444	0.01480556	0.00192030%	43-00055.000	Washington	Belmont
	Rice Drilling D, LLC C/O EQT Production Company Attn: Cari Marso	625 Liberty Ave, Suite 1700	Pittsburgh	PA	15222-3111							
6	Gulfport Appalachia, LLC Attn: Stuart McLain	3001 Quail Springs Parkway	Oklahoma City	OK	73134	Y	0.00925926	0.01974074	0.00256040%	43-00055.000	Washington	Belmont
	Rice Drilling D, LLC C/O EQT Production Company Attn: Cari Marso	625 Liberty Ave, Suite 1700	Pittsburgh	PA	15222-3111							
6	Gulfport Appalachia, LLC Attn: Stuart McLain	3001 Quail Springs Parkway	Oklahoma City	OK	73134	Y	0.00925926	0.01974074	0.00256040%	43-00055.000	Washington	Belmont
	Rice Drilling D, LLC C/O EQT Production Company Attn: Cari Marso	625 Liberty Ave, Suite 1700	Pittsburgh	PA	15222-3111							

Exhibit A-4

All Committed Working Interest Owners in the proposed Camsky West (2021) Unit

TRACT NUMBER	COMMITTED WORKING INTEREST OWNER	ADDRESS	CITY	STATE	ZIP	LEASED Y/N	DECIMAL INTEREST IN TRACT	SURFACE ACRES IN UNIT	TRACT PARTICIPATION IN UNIT	TAX MAP PARCEL ID	TOWNSHIP	COUNTY
6	Gulfport Appalachia, LLC Attn: Stuart McLain	3001 Quail Springs Parkway	Oklahoma City	OK	73134	Y	0.00925926	0.01974074	0.00256040%	43-00055.000	Washington	Belmont
	Rice Drilling D, LLC C/O EQT Production Company Attn: Cari Marso	625 Liberty Ave, Suite 1700	Pittsburgh	PA	15222-3111							
6	Gulfport Appalachia, LLC Attn: Stuart McLain	3001 Quail Springs Parkway	Oklahoma City	OK	73134	Y	0.00694444	0.01480556	0.00192030%	43-00055.000	Washington	Belmont
	Rice Drilling D, LLC C/O EQT Production Company Attn: Cari Marso	625 Liberty Ave, Suite 1700	Pittsburgh	PA	15222-3111							
6	Gulfport Appalachia, LLC Attn: Stuart McLain	3001 Quail Springs Parkway	Oklahoma City	OK	73134	Y	0.01388889	0.02961111	0.00384060%	43-00055.000	Washington	Belmont
	Rice Drilling D, LLC C/O EQT Production Company Attn: Cari Marso	625 Liberty Ave, Suite 1700	Pittsburgh	PA	15222-3111							
6	Gulfport Appalachia, LLC Attn: Stuart McLain	3001 Quail Springs Parkway	Oklahoma City	OK	73134	Y	0.00694444	0.01480556	0.00192030%	43-00055.000	Washington	Belmont
	Rice Drilling D, LLC C/O EQT Production Company Attn: Cari Marso	625 Liberty Ave, Suite 1700	Pittsburgh	PA	15222-3111							
6	Gulfport Appalachia, LLC Attn: Stuart McLain	3001 Quail Springs Parkway	Oklahoma City	OK	73134	Y	0.00694444	0.01480556	0.00192030%	43-00055.000	Washington	Belmont
	Rice Drilling D, LLC C/O EQT Production Company Attn: Cari Marso	625 Liberty Ave, Suite 1700	Pittsburgh	PA	15222-3111							
6	Gulfport Appalachia, LLC Attn: Stuart McLain	3001 Quail Springs Parkway	Oklahoma City	OK	73134	Y	0.00694444	0.01480556	0.00192030%	43-00055.000	Washington	Belmont
	Rice Drilling D, LLC C/O EQT Production Company Attn: Cari Marso	625 Liberty Ave, Suite 1700	Pittsburgh	PA	15222-3111							

**Exhibit A-4
All Committed Working Interest Owners in the proposed Camsky West (2021) Unit**

TRACT NUMBER	COMMITTED WORKING INTEREST OWNER	ADDRESS	CITY	STATE	ZIP	LEASED Y/N	DECIMAL INTEREST IN TRACT	SURFACE ACRES IN UNIT	TRACT PARTICIPATION IN UNIT	TAX MAP PARCEL ID	TOWNSHIP	COUNTY
6	Gulfport Appalachia, LLC Attn: Stuart McLain	3001 Quail Springs Parkway	Oklahoma City	OK	73134	Y	0.00694444	0.01480556	0.00192030%	43-00055.000	Washington	Belmont
	Rice Drilling D, LLC C/O EQT Production Company Attn: Cari Marso	625 Liberty Ave, Suite 1700	Pittsburgh	PA	15222-3111							
6	Gulfport Appalachia, LLC Attn: Stuart McLain	3001 Quail Springs Parkway	Oklahoma City	OK	73134	Y	0.00694444	0.01480556	0.00192030%	43-00055.000	Washington	Belmont
	Rice Drilling D, LLC C/O EQT Production Company Attn: Cari Marso	625 Liberty Ave, Suite 1700	Pittsburgh	PA	15222-3111							
6	Gulfport Appalachia, LLC Attn: Stuart McLain	3001 Quail Springs Parkway	Oklahoma City	OK	73134	Y	0.00694444	0.01480556	0.00192030%	43-00055.000	Washington	Belmont
	Rice Drilling D, LLC C/O EQT Production Company Attn: Cari Marso	625 Liberty Ave, Suite 1700	Pittsburgh	PA	15222-3111							
6	Gulfport Appalachia, LLC Attn: Stuart McLain	3001 Quail Springs Parkway	Oklahoma City	OK	73134	Y	0.00694444	0.01480556	0.00192030%	43-00055.000	Washington	Belmont
	Rice Drilling D, LLC C/O EQT Production Company Attn: Cari Marso	625 Liberty Ave, Suite 1700	Pittsburgh	PA	15222-3111							
6	Gulfport Appalachia, LLC Attn: Stuart McLain	3001 Quail Springs Parkway	Oklahoma City	OK	73134	Y	0.00694444	0.01480556	0.00192030%	43-00055.000	Washington	Belmont
	Rice Drilling D, LLC C/O EQT Production Company Attn: Cari Marso	625 Liberty Ave, Suite 1700	Pittsburgh	PA	15222-3111							
6	Gulfport Appalachia, LLC Attn: Stuart McLain	3001 Quail Springs Parkway	Oklahoma City	OK	73134	Y	0.02777778	0.05922222	0.00768119%	43-00055.000	Washington	Belmont
	Rice Drilling D, LLC C/O EQT Production Company Attn: Cari Marso	625 Liberty Ave, Suite 1700	Pittsburgh	PA	15222-3111							

**Exhibit A-4
All Committed Working Interest Owners in the proposed Camsky West (2021) Unit**

TRACT NUMBER	COMMITTED WORKING INTEREST OWNER	ADDRESS	CITY	STATE	ZIP	LEASED Y/N	DECIMAL INTEREST IN TRACT	SURFACE ACRES IN UNIT	TRACT PARTICIPATION IN UNIT	TAX MAP PARCEL ID	TOWNSHIP	COUNTY
6	Gulfport Appalachia, LLC Attn: Stuart McLain	3001 Quail Springs Parkway	Oklahoma City	OK	73134	Y	0.01388889	0.02961111	0.00384060%	43-00055.000	Washington	Belmont
	Rice Drilling D, LLC C/O EQT Production Company Attn: Cari Marso	625 Liberty Ave, Suite 1700	Pittsburgh	PA	15222-3111							
6	Gulfport Appalachia, LLC Attn: Stuart McLain	3001 Quail Springs Parkway	Oklahoma City	OK	73134	Y	0.01388889	0.02961111	0.00384060%	43-00055.000	Washington	Belmont
	Rice Drilling D, LLC C/O EQT Production Company Attn: Cari Marso	625 Liberty Ave, Suite 1700	Pittsburgh	PA	15222-3111							
6	Gulfport Appalachia, LLC Attn: Stuart McLain	3001 Quail Springs Parkway	Oklahoma City	OK	73134	Y	0.01388889	0.02961111	0.00384060%	43-00055.000	Washington	Belmont
	Rice Drilling D, LLC C/O EQT Production Company Attn: Cari Marso	625 Liberty Ave, Suite 1700	Pittsburgh	PA	15222-3111							
6	Gulfport Appalachia, LLC Attn: Stuart McLain	3001 Quail Springs Parkway	Oklahoma City	OK	73134	Y	0.01388889	0.02961111	0.00384060%	43-00055.000	Washington	Belmont
	Rice Drilling D, LLC C/O EQT Production Company Attn: Cari Marso	625 Liberty Ave, Suite 1700	Pittsburgh	PA	15222-3111							
6	Gulfport Appalachia, LLC Attn: Stuart McLain	3001 Quail Springs Parkway	Oklahoma City	OK	73134	Y	0.02777778	0.05922222	0.00768119%	43-00055.000	Washington	Belmont
	Rice Drilling D, LLC C/O EQT Production Company Attn: Cari Marso	625 Liberty Ave, Suite 1700	Pittsburgh	PA	15222-3111							
6	Gulfport Appalachia, LLC Attn: Stuart McLain	3001 Quail Springs Parkway	Oklahoma City	OK	73134	Y	0.02777778	0.05922222	0.00768119%	43-00055.000	Washington	Belmont
	Rice Drilling D, LLC C/O EQT Production Company Attn: Cari Marso	625 Liberty Ave, Suite 1700	Pittsburgh	PA	15222-3111							

**Exhibit A-4
All Committed Working Interest Owners in the proposed Camsky West (2021) Unit**

TRACT NUMBER	COMMITTED WORKING INTEREST OWNER	ADDRESS	CITY	STATE	ZIP	LEASED Y/N	DECIMAL INTEREST IN TRACT	SURFACE ACRES IN UNIT	TRACT PARTICIPATION IN UNIT	TAX MAP PARCEL ID	TOWNSHIP	COUNTY
6	Gulfport Appalachia, LLC Attn: Stuart McLain	3001 Quail Springs Parkway	Oklahoma City	OK	73134	Y	0.00925926	0.01974074	0.00256040%	43-00055.000	Washington	Belmont
	Rice Drilling D, LLC C/O EQT Production Company Attn: Cari Marso	625 Liberty Ave, Suite 1700	Pittsburgh	PA	15222-3111							
6	Gulfport Appalachia, LLC Attn: Stuart McLain	3001 Quail Springs Parkway	Oklahoma City	OK	73134	Y	0.00925926	0.01974074	0.00256040%	43-00055.000	Washington	Belmont
	Rice Drilling D, LLC C/O EQT Production Company Attn: Cari Marso	625 Liberty Ave, Suite 1700	Pittsburgh	PA	15222-3111							
6	Gulfport Appalachia, LLC Attn: Stuart McLain	3001 Quail Springs Parkway	Oklahoma City	OK	73134	Y	0.00925926	0.01974074	0.00256040%	43-00055.000	Washington	Belmont
	Rice Drilling D, LLC C/O EQT Production Company Attn: Cari Marso	625 Liberty Ave, Suite 1700	Pittsburgh	PA	15222-3111							
6	Gulfport Appalachia, LLC Attn: Stuart McLain	3001 Quail Springs Parkway	Oklahoma City	OK	73134	Y	0.00925926	0.01974074	0.00256040%	43-00055.000	Washington	Belmont
	Rice Drilling D, LLC C/O EQT Production Company Attn: Cari Marso	625 Liberty Ave, Suite 1700	Pittsburgh	PA	15222-3111							
7	Rice Drilling D, LLC C/O EQT Production Company Attn: Cari Marso	625 Liberty Ave, Suite 1700	Pittsburgh	PA	15222-3111	Y	0.37500000	****2.28037500	****0.00295767%	43-00068.000	Washington	Belmont
7	Gulfport Appalachia, LLC Attn: Stuart McLain	3001 Quail Springs Parkway	Oklahoma City	OK	73134	N	0.02008929	0.12216295	0.01584468%	43-00068.000	Washington	Belmont
7	Gulfport Appalachia, LLC Attn: Stuart McLain	3001 Quail Springs Parkway	Oklahoma City	OK	73134	Y	0.31250000	1.90031250	0.24647278%	43-00068.000	Washington	Belmont
7	Gulfport Appalachia, LLC Attn: Stuart McLain	3001 Quail Springs Parkway	Oklahoma City	OK	73134	Y	0.31250000	1.90031250	0.24647278%	43-00068.000	Washington	Belmont

**Exhibit A-4
All Committed Working Interest Owners in the proposed Camsky West (2021) Unit**

TRACT NUMBER	COMMITTED WORKING INTEREST OWNER	ADDRESS	CITY	STATE	ZIP	LEASED Y/N	DECIMAL INTEREST IN TRACT	SURFACE ACRES IN UNIT	TRACT PARTICIPATION IN UNIT	TAX MAP PARCEL ID	TOWNSHIP	COUNTY
8	Gulfport Appalachia, LLC Attn: Stuart McLain	3001 Quail Springs Parkway	Oklahoma City	OK	73134	Y	1.00000000	10.49500000	1.36121390%	43-00169.000	Washington	Belmont
	Rice Drilling D, LLC C/O EQT Production Company Attn: Cari Marso	625 Liberty Ave, Suite 1700	Pittsburgh	PA	15222-3111							
9	Gulfport Appalachia, LLC Attn: Stuart McLain	3001 Quail Springs Parkway	Oklahoma City	OK	73134	Y	0.69000000	0.13800000	0.01789876%	43-00210.002	Washington	Belmont
9	Gulfport Appalachia, LLC Attn: Stuart McLain	3001 Quail Springs Parkway	Oklahoma City	OK	73134	Y	0.28000000	0.05600000	0.00726327%	43-00210.002	Washington	Belmont
9	Gulfport Appalachia, LLC Attn: Stuart McLain	3001 Quail Springs Parkway	Oklahoma City	OK	73134	Y	0.03000000	0.00600000	0.00077821%	43-00210.002	Washington	Belmont
10	Gulfport Appalachia, LLC Attn: Stuart McLain	3001 Quail Springs Parkway	Oklahoma City	OK	73134	Y	0.50000000	15.49750000	2.01004406%	43-00211.000	Washington	Belmont
	Rice Drilling D, LLC C/O EQT Production Company Attn: Cari Marso	625 Liberty Ave, Suite 1700	Pittsburgh	PA	15222-3111							
10	Gulfport Appalachia, LLC Attn: Stuart McLain	3001 Quail Springs Parkway	Oklahoma City	OK	73134	Y	0.50000000	15.49750000	2.01004406%	43-00211.000	Washington	Belmont
	Rice Drilling D, LLC C/O EQT Production Company Attn: Cari Marso	625 Liberty Ave, Suite 1700	Pittsburgh	PA	15222-3111							
11	Gulfport Appalachia, LLC Attn: Stuart McLain	3001 Quail Springs Parkway	Oklahoma City	OK	73134	Y	1.00000000	50.55700000	6.55730263%	43-00211.001	Washington	Belmont
	Rice Drilling D, LLC C/O EQT Production Company Attn: Cari Marso	625 Liberty Ave, Suite 1700	Pittsburgh	PA	15222-3111							
12	Gulfport Appalachia, LLC Attn: Stuart McLain	3001 Quail Springs Parkway	Oklahoma City	OK	73134	Y	1.00000000	172.18100000	22.33207912%	43-00212.000	Washington	Belmont

Exhibit A-4

All Committed Working Interest Owners in the proposed Camsky West (2021) Unit

TRACT NUMBER	COMMITTED WORKING INTEREST OWNER	ADDRESS	CITY	STATE	ZIP	LEASED Y/N	DECIMAL INTEREST IN TRACT	SURFACE ACRES IN UNIT	TRACT PARTICIPATION IN UNIT	TAX MAP PARCEL ID	TOWNSHIP	COUNTY
13	Rice Drilling D, LLC C/O EQT Production Company Attn: Cari Marso	625 Liberty Ave, Suite 1700	Pittsburgh	PA	15222-3111	Y	1.00000000	2.14600000	0.27833874%	43-00212.001	Washington	Belmont
15	Gulfport Appalachia, LLC**** Attn: Stuart McLain	3001 Quail Springs Parkway	Oklahoma City	OK	73134	Y	0.50000000	0.06150000	0.00797662%	43-00249.000	Washington	Belmont
	Rice Drilling D, LLC**** C/O EQT Production Company Attn: Cari Marso	625 Liberty Ave, Suite 1700	Pittsburgh	PA	15222-3111							
15	Gulfport Appalachia, LLC**** Attn: Stuart McLain	3001 Quail Springs Parkway	Oklahoma City	OK	73134	Y	0.00138889	0.00017083	0.00002216%	43-00249.000	Washington	Belmont
	Rice Drilling D, LLC**** C/O EQT Production Company Attn: Cari Marso	625 Liberty Ave, Suite 1700	Pittsburgh	PA	15222-3111							
15	Gulfport Appalachia, LLC**** Attn: Stuart McLain	3001 Quail Springs Parkway	Oklahoma City	OK	73134	Y	0.00138889	0.00017083	0.00002216%	43-00249.000	Washington	Belmont
	Rice Drilling D, LLC**** C/O EQT Production Company Attn: Cari Marso	625 Liberty Ave, Suite 1700	Pittsburgh	PA	15222-3111							
15	Gulfport Appalachia, LLC**** Attn: Stuart McLain	3001 Quail Springs Parkway	Oklahoma City	OK	73134	Y	0.00138889	0.00017083	0.00002216%	43-00249.000	Washington	Belmont
	Rice Drilling D, LLC**** C/O EQT Production Company Attn: Cari Marso	625 Liberty Ave, Suite 1700	Pittsburgh	PA	15222-3111							
15	Gulfport Appalachia, LLC**** Attn: Stuart McLain	3001 Quail Springs Parkway	Oklahoma City	OK	73134	Y	0.00138889	0.00017083	0.00002216%	43-00249.000	Washington	Belmont
	Rice Drilling D, LLC**** C/O EQT Production Company Attn: Cari Marso	625 Liberty Ave, Suite 1700	Pittsburgh	PA	15222-3111							

**Exhibit A-4
All Committed Working Interest Owners in the proposed Camsky West (2021) Unit**

TRACT NUMBER	COMMITTED WORKING INTEREST OWNER	ADDRESS	CITY	STATE	ZIP	LEASED Y/N	DECIMAL INTEREST IN TRACT	SURFACE ACRES IN UNIT	TRACT PARTICIPATION IN UNIT	TAX MAP PARCEL ID	TOWNSHIP	COUNTY
15	Gulfport Appalachia, LLC**** Attn: Stuart McLain Rice Drilling D, LLC**** C/O EQT Production Company Attn: Cari Marso	3001 Quail Springs Parkway 625 Liberty Ave, Suite 1700	Oklahoma City Pittsburgh	OK PA	73134 15222-3111	Y	0.00138889	0.00017083	0.00002216%	43-00249.000	Washington	Belmont
15	Gulfport Appalachia, LLC**** Attn: Stuart McLain Rice Drilling D, LLC**** C/O EQT Production Company Attn: Cari Marso	3001 Quail Springs Parkway 625 Liberty Ave, Suite 1700	Oklahoma City Pittsburgh	OK PA	73134 15222-3111	Y	0.00138889	0.00017083	0.00002216%	43-00249.000	Washington	Belmont
15	Gulfport Appalachia, LLC**** Attn: Stuart McLain Rice Drilling D, LLC**** C/O EQT Production Company Attn: Cari Marso	3001 Quail Springs Parkway 625 Liberty Ave, Suite 1700	Oklahoma City Pittsburgh	OK PA	73134 15222-3111	Y	0.00833333	0.00102500	0.00013294%	43-00249.000	Washington	Belmont
15	Gulfport Appalachia, LLC**** Attn: Stuart McLain Rice Drilling D, LLC**** C/O EQT Production Company Attn: Cari Marso	3001 Quail Springs Parkway 625 Liberty Ave, Suite 1700	Oklahoma City Pittsburgh	OK PA	73134 15222-3111	Y	0.00833333	0.00102500	0.00013294%	43-00249.000	Washington	Belmont
15	Gulfport Appalachia, LLC**** Attn: Stuart McLain Rice Drilling D, LLC**** C/O EQT Production Company Attn: Cari Marso	3001 Quail Springs Parkway 625 Liberty Ave, Suite 1700	Oklahoma City Pittsburgh	OK PA	73134 15222-3111	Y	0.00833333	0.00102500	0.00013294%	43-00249.000	Washington	Belmont
15	Gulfport Appalachia, LLC**** Attn: Stuart McLain Rice Drilling D, LLC**** C/O EQT Production Company Attn: Cari Marso	3001 Quail Springs Parkway 625 Liberty Ave, Suite 1700	Oklahoma City Pittsburgh	OK PA	73134 15222-3111	Y	0.00277778	0.00034167	0.00004431%	43-00249.000	Washington	Belmont

Exhibit A-4

All Committed Working Interest Owners in the proposed Camsky West (2021) Unit

TRACT NUMBER	COMMITTED WORKING INTEREST OWNER	ADDRESS	CITY	STATE	ZIP	LEASED Y/N	DECIMAL INTEREST IN TRACT	SURFACE ACRES IN UNIT	TRACT PARTICIPATION IN UNIT	TAX MAP PARCEL ID	TOWNSHIP	COUNTY
15	Gulfport Appalachia, LLC**** Attn: Stuart McLain	3001 Quail Springs Parkway	Oklahoma City	OK	73134	Y	0.00277778	0.00034167	0.00004431%	43-00249.000	Washington	Belmont
	Rice Drilling D, LLC**** C/O EQT Production Company Attn: Cari Marso	625 Liberty Ave, Suite 1700	Pittsburgh	PA	15222-3111							
15	Gulfport Appalachia, LLC**** Attn: Stuart McLain	3001 Quail Springs Parkway	Oklahoma City	OK	73134	Y	0.00277778	0.00034167	0.00004431%	43-00249.000	Washington	Belmont
	Rice Drilling D, LLC**** C/O EQT Production Company Attn: Cari Marso	625 Liberty Ave, Suite 1700	Pittsburgh	PA	15222-3111							
15	Gulfport Appalachia, LLC**** Attn: Stuart McLain	3001 Quail Springs Parkway	Oklahoma City	OK	73134	Y	0.00277778	0.00034167	0.00004431%	43-00249.000	Washington	Belmont
	Rice Drilling D, LLC**** C/O EQT Production Company Attn: Cari Marso	625 Liberty Ave, Suite 1700	Pittsburgh	PA	15222-3111							
15	Gulfport Appalachia, LLC**** Attn: Stuart McLain	3001 Quail Springs Parkway	Oklahoma City	OK	73134	Y	0.00277778	0.00034167	0.00004431%	43-00249.000	Washington	Belmont
	Rice Drilling D, LLC**** C/O EQT Production Company Attn: Cari Marso	625 Liberty Ave, Suite 1700	Pittsburgh	PA	15222-3111							
15	Gulfport Appalachia, LLC**** Attn: Stuart McLain	3001 Quail Springs Parkway	Oklahoma City	OK	73134	Y	0.00277778	0.00034167	0.00004431%	43-00249.000	Washington	Belmont
	Rice Drilling D, LLC**** C/O EQT Production Company Attn: Cari Marso	625 Liberty Ave, Suite 1700	Pittsburgh	PA	15222-3111							
15	Gulfport Appalachia, LLC**** Attn: Stuart McLain	3001 Quail Springs Parkway	Oklahoma City	OK	73134	Y	0.00833333	0.00102500	0.00013294%	43-00249.000	Washington	Belmont
	Rice Drilling D, LLC**** C/O EQT Production Company Attn: Cari Marso	625 Liberty Ave, Suite 1700	Pittsburgh	PA	15222-3111							

**Exhibit A-4
All Committed Working Interest Owners in the proposed Camsky West (2021) Unit**

TRACT NUMBER	COMMITTED WORKING INTEREST OWNER	ADDRESS	CITY	STATE	ZIP	LEASED Y/N	DECIMAL INTEREST IN TRACT	SURFACE ACRES IN UNIT	TRACT PARTICIPATION IN UNIT	TAX MAP PARCEL ID	TOWNSHIP	COUNTY
15	Gulfport Appalachia, LLC**** Attn: Stuart McLain Rice Drilling D, LLC**** C/O EQT Production Company Attn: Cari Marso	3001 Quail Springs Parkway 625 Liberty Ave, Suite 1700	Oklahoma City Pittsburgh	OK PA	73134 15222-3111	Y	0.00277778	0.00034167	0.00004431%	43-00249.000	Washington	Belmont
15	Gulfport Appalachia, LLC**** Attn: Stuart McLain Rice Drilling D, LLC**** C/O EQT Production Company Attn: Cari Marso	3001 Quail Springs Parkway 625 Liberty Ave, Suite 1700	Oklahoma City Pittsburgh	OK PA	73134 15222-3111	Y	0.00277778	0.00034167	0.00004431%	43-00249.000	Washington	Belmont
15	Gulfport Appalachia, LLC**** Attn: Stuart McLain Rice Drilling D, LLC**** C/O EQT Production Company Attn: Cari Marso	3001 Quail Springs Parkway 625 Liberty Ave, Suite 1700	Oklahoma City Pittsburgh	OK PA	73134 15222-3111	Y	0.00833333	0.00102500	0.00013294%	43-00249.000	Washington	Belmont
15	Gulfport Appalachia, LLC**** Attn: Stuart McLain Rice Drilling D, LLC**** C/O EQT Production Company Attn: Cari Marso	3001 Quail Springs Parkway 625 Liberty Ave, Suite 1700	Oklahoma City Pittsburgh	OK PA	73134 15222-3111	Y	0.00416667	0.00051250	0.00006647%	43-00249.000	Washington	Belmont
15	Gulfport Appalachia, LLC**** Attn: Stuart McLain Rice Drilling D, LLC**** C/O EQT Production Company Attn: Cari Marso	3001 Quail Springs Parkway 625 Liberty Ave, Suite 1700	Oklahoma City Pittsburgh	OK PA	73134 15222-3111	Y	0.00694444	0.00085417	0.00011079%	43-00249.000	Washington	Belmont
15	Gulfport Appalachia, LLC**** Attn: Stuart McLain Rice Drilling D, LLC**** C/O EQT Production Company Attn: Cari Marso	3001 Quail Springs Parkway 625 Liberty Ave, Suite 1700	Oklahoma City Pittsburgh	OK PA	73134 15222-3111	Y	0.00694444	0.00085417	0.00011079%	43-00249.000	Washington	Belmont

**Exhibit A-4
All Committed Working Interest Owners in the proposed Camsky West (2021) Unit**

TRACT NUMBER	COMMITTED WORKING INTEREST OWNER	ADDRESS	CITY	STATE	ZIP	LEASED Y/N	DECIMAL INTEREST IN TRACT	SURFACE ACRES IN UNIT	TRACT PARTICIPATION IN UNIT	TAX MAP PARCEL ID	TOWNSHIP	COUNTY
15	Gulfport Appalachia, LLC**** Attn: Stuart McLain Rice Drilling D, LLC**** C/O EQT Production Company Attn: Cari Marso	3001 Quail Springs Parkway 625 Liberty Ave, Suite 1700	Oklahoma City Pittsburgh	OK PA	73134 15222-3111	Y	0.00173611	0.00021354	0.00002770%	43-00249.000	Washington	Belmont
15	Gulfport Appalachia, LLC**** Attn: Stuart McLain Rice Drilling D, LLC**** C/O EQT Production Company Attn: Cari Marso	3001 Quail Springs Parkway 625 Liberty Ave, Suite 1700	Oklahoma City Pittsburgh	OK PA	73134 15222-3111	Y	0.00173611	0.00021354	0.00002770%	43-00249.000	Washington	Belmont
15	Gulfport Appalachia, LLC**** Attn: Stuart McLain Rice Drilling D, LLC**** C/O EQT Production Company Attn: Cari Marso	3001 Quail Springs Parkway 625 Liberty Ave, Suite 1700	Oklahoma City Pittsburgh	OK PA	73134 15222-3111	Y	0.00173611	0.00021354	0.00002770%	43-00249.000	Washington	Belmont
15	Gulfport Appalachia, LLC**** Attn: Stuart McLain Rice Drilling D, LLC**** C/O EQT Production Company Attn: Cari Marso	3001 Quail Springs Parkway 625 Liberty Ave, Suite 1700	Oklahoma City Pittsburgh	OK PA	73134 15222-3111	Y	0.00231481	0.00028472	0.00003693%	43-00249.000	Washington	Belmont
15	Gulfport Appalachia, LLC**** Attn: Stuart McLain Rice Drilling D, LLC**** C/O EQT Production Company Attn: Cari Marso	3001 Quail Springs Parkway 625 Liberty Ave, Suite 1700	Oklahoma City Pittsburgh	OK PA	73134 15222-3111	Y	0.00694444	0.00085417	0.00011079%	43-00249.000	Washington	Belmont
15	Gulfport Appalachia, LLC**** Attn: Stuart McLain Rice Drilling D, LLC**** C/O EQT Production Company Attn: Cari Marso	3001 Quail Springs Parkway 625 Liberty Ave, Suite 1700	Oklahoma City Pittsburgh	OK PA	73134 15222-3111	Y	0.00057870	0.00007118	0.00000923%	43-00249.000	Washington	Belmont

Exhibit A-4

All Committed Working Interest Owners in the proposed Camsky West (2021) Unit

TRACT NUMBER	COMMITTED WORKING INTEREST OWNER	ADDRESS	CITY	STATE	ZIP	LEASED Y/N	DECIMAL INTEREST IN TRACT	SURFACE ACRES IN UNIT	TRACT PARTICIPATION IN UNIT	TAX MAP PARCEL ID	TOWNSHIP	COUNTY
15	Gulfport Appalachia, LLC**** Attn: Stuart McLain	3001 Quail Springs Parkway	Oklahoma City	OK	73134	Y	0.00057870	0.00007118	0.00000923%	43-00249.000	Washington	Belmont
	Rice Drilling D, LLC**** C/O EQT Production Company Attn: Cari Marso	625 Liberty Ave, Suite 1700	Pittsburgh	PA	15222-3111							
15	Gulfport Appalachia, LLC**** Attn: Stuart McLain	3001 Quail Springs Parkway	Oklahoma City	OK	73134	Y	0.00057870	0.00007118	0.00000923%	43-00249.000	Washington	Belmont
	Rice Drilling D, LLC**** C/O EQT Production Company Attn: Cari Marso	625 Liberty Ave, Suite 1700	Pittsburgh	PA	15222-3111							
15	Gulfport Appalachia, LLC**** Attn: Stuart McLain	3001 Quail Springs Parkway	Oklahoma City	OK	73134	Y	0.00092593	0.00011389	0.00001477%	43-00249.000	Washington	Belmont
	Rice Drilling D, LLC**** C/O EQT Production Company Attn: Cari Marso	625 Liberty Ave, Suite 1700	Pittsburgh	PA	15222-3111							
15	Gulfport Appalachia, LLC**** Attn: Stuart McLain	3001 Quail Springs Parkway	Oklahoma City	OK	73134	Y	0.00092593	0.00011389	0.00001477%	43-00249.000	Washington	Belmont
	Rice Drilling D, LLC**** C/O EQT Production Company Attn: Cari Marso	625 Liberty Ave, Suite 1700	Pittsburgh	PA	15222-3111							
15	Gulfport Appalachia, LLC**** Attn: Stuart McLain	3001 Quail Springs Parkway	Oklahoma City	OK	73134	Y	0.00092593	0.00011389	0.00001477%	43-00249.000	Washington	Belmont
	Rice Drilling D, LLC**** C/O EQT Production Company Attn: Cari Marso	625 Liberty Ave, Suite 1700	Pittsburgh	PA	15222-3111							
15	Gulfport Appalachia, LLC**** Attn: Stuart McLain	3001 Quail Springs Parkway	Oklahoma City	OK	73134	Y	0.08333333	0.01025000	0.00132944%	43-00249.000	Washington	Belmont
	Rice Drilling D, LLC**** C/O EQT Production Company Attn: Cari Marso	625 Liberty Ave, Suite 1700	Pittsburgh	PA	15222-3111							

**Exhibit A-4
All Committed Working Interest Owners in the proposed Camsky West (2021) Unit**

TRACT NUMBER	COMMITTED WORKING INTEREST OWNER	ADDRESS	CITY	STATE	ZIP	LEASED Y/N	DECIMAL INTEREST IN TRACT	SURFACE ACRES IN UNIT	TRACT PARTICIPATION IN UNIT	TAX MAP PARCEL ID	TOWNSHIP	COUNTY
15	Gulfport Appalachia, LLC**** Attn: Stuart McLain	3001 Quail Springs Parkway	Oklahoma City	OK	73134	Y	0.02777778	0.00341667	0.00044315%	43-00249.000	Washington	Belmont
	Rice Drilling D, LLC**** C/O EQT Production Company Attn: Cari Marso	625 Liberty Ave, Suite 1700	Pittsburgh	PA	15222-3111							
15	Gulfport Appalachia, LLC**** Attn: Stuart McLain	3001 Quail Springs Parkway	Oklahoma City	OK	73134	Y	0.00694444	0.00085417	0.00011079%	43-00249.000	Washington	Belmont
	Rice Drilling D, LLC**** C/O EQT Production Company Attn: Cari Marso	625 Liberty Ave, Suite 1700	Pittsburgh	PA	15222-3111							
15	Gulfport Appalachia, LLC**** Attn: Stuart McLain	3001 Quail Springs Parkway	Oklahoma City	OK	73134	Y	0.00694444	0.00085417	0.00011079%	43-00249.000	Washington	Belmont
	Rice Drilling D, LLC**** C/O EQT Production Company Attn: Cari Marso	625 Liberty Ave, Suite 1700	Pittsburgh	PA	15222-3111							
15	Gulfport Appalachia, LLC**** Attn: Stuart McLain	3001 Quail Springs Parkway	Oklahoma City	OK	73134	Y	0.02777778	0.00341667	0.00044315%	43-00249.000	Washington	Belmont
	Rice Drilling D, LLC**** C/O EQT Production Company Attn: Cari Marso	625 Liberty Ave, Suite 1700	Pittsburgh	PA	15222-3111							
15	Gulfport Appalachia, LLC**** Attn: Stuart McLain	3001 Quail Springs Parkway	Oklahoma City	OK	73134	Y	0.00694444	0.00085417	0.00011079%	43-00249.000	Washington	Belmont
	Rice Drilling D, LLC**** C/O EQT Production Company Attn: Cari Marso	625 Liberty Ave, Suite 1700	Pittsburgh	PA	15222-3111							
15	Gulfport Appalachia, LLC**** Attn: Stuart McLain	3001 Quail Springs Parkway	Oklahoma City	OK	73134	Y	0.00694444	0.00085417	0.00011079%	43-00249.000	Washington	Belmont
	Rice Drilling D, LLC**** C/O EQT Production Company Attn: Cari Marso	625 Liberty Ave, Suite 1700	Pittsburgh	PA	15222-3111							

**Exhibit A-4
All Committed Working Interest Owners in the proposed Camsky West (2021) Unit**

TRACT NUMBER	COMMITTED WORKING INTEREST OWNER	ADDRESS	CITY	STATE	ZIP	LEASED Y/N	DECIMAL INTEREST IN TRACT	SURFACE ACRES IN UNIT	TRACT PARTICIPATION IN UNIT	TAX MAP PARCEL ID	TOWNSHIP	COUNTY
15	Gulfport Appalachia, LLC**** Attn: Stuart McLain	3001 Quail Springs Parkway	Oklahoma City	OK	73134	Y	0.00694444	0.00085417	0.00011079%	43-00249.000	Washington	Belmont
	Rice Drilling D, LLC**** C/O EQT Production Company Attn: Cari Marso	625 Liberty Ave, Suite 1700	Pittsburgh	PA	15222-3111							
15	Gulfport Appalachia, LLC**** Attn: Stuart McLain	3001 Quail Springs Parkway	Oklahoma City	OK	73134	Y	0.00694444	0.00085417	0.00011079%	43-00249.000	Washington	Belmont
	Rice Drilling D, LLC**** C/O EQT Production Company Attn: Cari Marso	625 Liberty Ave, Suite 1700	Pittsburgh	PA	15222-3111							
15	Gulfport Appalachia, LLC**** Attn: Stuart McLain	3001 Quail Springs Parkway	Oklahoma City	OK	73134	Y	0.01041667	0.00128125	0.00016618%	43-00249.000	Washington	Belmont
	Rice Drilling D, LLC**** C/O EQT Production Company Attn: Cari Marso	625 Liberty Ave, Suite 1700	Pittsburgh	PA	15222-3111							
15	Gulfport Appalachia, LLC**** Attn: Stuart McLain	3001 Quail Springs Parkway	Oklahoma City	OK	73134	Y	0.01041667	0.00128125	0.00016618%	43-00249.000	Washington	Belmont
	Rice Drilling D, LLC**** C/O EQT Production Company Attn: Cari Marso	625 Liberty Ave, Suite 1700	Pittsburgh	PA	15222-3111							
15	Gulfport Appalachia, LLC**** Attn: Stuart McLain	3001 Quail Springs Parkway	Oklahoma City	OK	73134	Y	0.02083333	0.00256250	0.00033236%	43-00249.000	Washington	Belmont
	Rice Drilling D, LLC**** C/O EQT Production Company Attn: Cari Marso	625 Liberty Ave, Suite 1700	Pittsburgh	PA	15222-3111							
15	Gulfport Appalachia, LLC**** Attn: Stuart McLain	3001 Quail Springs Parkway	Oklahoma City	OK	73134	Y	0.00694444	0.00085417	0.00011079%	43-00249.000	Washington	Belmont
	Rice Drilling D, LLC**** C/O EQT Production Company Attn: Cari Marso	625 Liberty Ave, Suite 1700	Pittsburgh	PA	15222-3111							

**Exhibit A-4
All Committed Working Interest Owners in the proposed Camsky West (2021) Unit**

TRACT NUMBER	COMMITTED WORKING INTEREST OWNER	ADDRESS	CITY	STATE	ZIP	LEASED Y/N	DECIMAL INTEREST IN TRACT	SURFACE ACRES IN UNIT	TRACT PARTICIPATION IN UNIT	TAX MAP PARCEL ID	TOWNSHIP	COUNTY
15	Gulfport Appalachia, LLC**** Attn: Stuart McLain Rice Drilling D, LLC**** C/O EQT Production Company Attn: Cari Marso	3001 Quail Springs Parkway 625 Liberty Ave, Suite 1700	Oklahoma City Pittsburgh	OK PA	73134 15222-3111	Y	0.00694444	0.00085417	0.00011079%	43-00249.000	Washington	Belmont
15	Gulfport Appalachia, LLC**** Attn: Stuart McLain Rice Drilling D, LLC**** C/O EQT Production Company Attn: Cari Marso	3001 Quail Springs Parkway 625 Liberty Ave, Suite 1700	Oklahoma City Pittsburgh	OK PA	73134 15222-3111	Y	0.00173611	0.00021354	0.00002770%	43-00249.000	Washington	Belmont
15	Gulfport Appalachia, LLC**** Attn: Stuart McLain Rice Drilling D, LLC**** C/O EQT Production Company Attn: Cari Marso	3001 Quail Springs Parkway 625 Liberty Ave, Suite 1700	Oklahoma City Pittsburgh	OK PA	73134 15222-3111	Y	0.00173611	0.00021354	0.00002770%	43-00249.000	Washington	Belmont
15	Gulfport Appalachia, LLC**** Attn: Stuart McLain Rice Drilling D, LLC**** C/O EQT Production Company Attn: Cari Marso	3001 Quail Springs Parkway 625 Liberty Ave, Suite 1700	Oklahoma City Pittsburgh	OK PA	73134 15222-3111	Y	0.00173611	0.00021354	0.00002770%	43-00249.000	Washington	Belmont
15	Gulfport Appalachia, LLC**** Attn: Stuart McLain Rice Drilling D, LLC**** C/O EQT Production Company Attn: Cari Marso	3001 Quail Springs Parkway 625 Liberty Ave, Suite 1700	Oklahoma City Pittsburgh	OK PA	73134 15222-3111	Y	0.00173611	0.00021354	0.00002770%	43-00249.000	Washington	Belmont
15	Gulfport Appalachia, LLC**** Attn: Stuart McLain Rice Drilling D, LLC**** C/O EQT Production Company Attn: Cari Marso	3001 Quail Springs Parkway 625 Liberty Ave, Suite 1700	Oklahoma City Pittsburgh	OK PA	73134 15222-3111	Y	0.01388889	0.00170833	0.00022157%	43-00249.000	Washington	Belmont

**Exhibit A-4
All Committed Working Interest Owners in the proposed Camsky West (2021) Unit**

TRACT NUMBER	COMMITTED WORKING INTEREST OWNER	ADDRESS	CITY	STATE	ZIP	LEASED Y/N	DECIMAL INTEREST IN TRACT	SURFACE ACRES IN UNIT	TRACT PARTICIPATION IN UNIT	TAX MAP PARCEL ID	TOWNSHIP	COUNTY
15	Gulfport Appalachia, LLC**** Attn: Stuart McLain	3001 Quail Springs Parkway	Oklahoma City	OK	73134	Y	0.01388889	0.00170833	0.00022157%	43-00249.000	Washington	Belmont
	Rice Drilling D, LLC**** C/O EQT Production Company Attn: Cari Marso	625 Liberty Ave, Suite 1700	Pittsburgh	PA	15222-3111							
15	Gulfport Appalachia, LLC**** Attn: Stuart McLain	3001 Quail Springs Parkway	Oklahoma City	OK	73134	Y	0.01388889	0.00170833	0.00022157%	43-00249.000	Washington	Belmont
	Rice Drilling D, LLC**** C/O EQT Production Company Attn: Cari Marso	625 Liberty Ave, Suite 1700	Pittsburgh	PA	15222-3111							
15	Gulfport Appalachia, LLC**** Attn: Stuart McLain	3001 Quail Springs Parkway	Oklahoma City	OK	73134	Y	0.01388889	0.00170833	0.00022157%	43-00249.000	Washington	Belmont
	Rice Drilling D, LLC**** C/O EQT Production Company Attn: Cari Marso	625 Liberty Ave, Suite 1700	Pittsburgh	PA	15222-3111							
15	Gulfport Appalachia, LLC**** Attn: Stuart McLain	3001 Quail Springs Parkway	Oklahoma City	OK	73134	Y	0.00198413	0.00024405	0.00003165%	43-00249.000	Washington	Belmont
	Rice Drilling D, LLC**** C/O EQT Production Company Attn: Cari Marso	625 Liberty Ave, Suite 1700	Pittsburgh	PA	15222-3111							
15	Gulfport Appalachia, LLC**** Attn: Stuart McLain	3001 Quail Springs Parkway	Oklahoma City	OK	73134	Y	0.00198413	0.00024405	0.00003165%	43-00249.000	Washington	Belmont
	Rice Drilling D, LLC**** C/O EQT Production Company Attn: Cari Marso	625 Liberty Ave, Suite 1700	Pittsburgh	PA	15222-3111							
15	Gulfport Appalachia, LLC**** Attn: Stuart McLain	3001 Quail Springs Parkway	Oklahoma City	OK	73134	Y	0.00198413	0.00024405	0.00003165%	43-00249.000	Washington	Belmont
	Rice Drilling D, LLC**** C/O EQT Production Company Attn: Cari Marso	625 Liberty Ave, Suite 1700	Pittsburgh	PA	15222-3111							

Exhibit A-4

All Committed Working Interest Owners in the proposed Camsky West (2021) Unit

TRACT NUMBER	COMMITTED WORKING INTEREST OWNER	ADDRESS	CITY	STATE	ZIP	LEASED Y/N	DECIMAL INTEREST IN TRACT	SURFACE ACRES IN UNIT	TRACT PARTICIPATION IN UNIT	TAX MAP PARCEL ID	TOWNSHIP	COUNTY
15	Gulfport Appalachia, LLC**** Attn: Stuart McLain	3001 Quail Springs Parkway	Oklahoma City	OK	73134	Y	0.00198413	0.00024405	0.00003165%	43-00249.000	Washington	Belmont
	Rice Drilling D, LLC**** C/O EQT Production Company Attn: Cari Marso	625 Liberty Ave, Suite 1700	Pittsburgh	PA	15222-3111							
15	Gulfport Appalachia, LLC**** Attn: Stuart McLain	3001 Quail Springs Parkway	Oklahoma City	OK	73134	Y	0.00198413	0.00024405	0.00003165%	43-00249.000	Washington	Belmont
	Rice Drilling D, LLC**** C/O EQT Production Company Attn: Cari Marso	625 Liberty Ave, Suite 1700	Pittsburgh	PA	15222-3111							
15	Gulfport Appalachia, LLC**** Attn: Stuart McLain	3001 Quail Springs Parkway	Oklahoma City	OK	73134	Y	0.00198413	0.00024405	0.00003165%	43-00249.000	Washington	Belmont
	Rice Drilling D, LLC**** C/O EQT Production Company Attn: Cari Marso	625 Liberty Ave, Suite 1700	Pittsburgh	PA	15222-3111							
15	Gulfport Appalachia, LLC**** Attn: Stuart McLain	3001 Quail Springs Parkway	Oklahoma City	OK	73134	Y	0.00198413	0.00024405	0.00003165%	43-00249.000	Washington	Belmont
	Rice Drilling D, LLC**** C/O EQT Production Company Attn: Cari Marso	625 Liberty Ave, Suite 1700	Pittsburgh	PA	15222-3111							
15	Gulfport Appalachia, LLC**** Attn: Stuart McLain	3001 Quail Springs Parkway	Oklahoma City	OK	73134	Y	0.01388889	0.00170833	0.00022157%	43-00249.000	Washington	Belmont
	Rice Drilling D, LLC**** C/O EQT Production Company Attn: Cari Marso	625 Liberty Ave, Suite 1700	Pittsburgh	PA	15222-3111							
16	Gulfport Appalachia, LLC Attn: Stuart McLain	3001 Quail Springs Parkway	Oklahoma City	OK	73134	Y	0.00138889	0.03864444	0.00501223%	43-00249.001	Washington	Belmont
	Rice Drilling D, LLC C/O EQT Production Company Attn: Cari Marso	625 Liberty Ave, Suite 1700	Pittsburgh	PA	15222-3111							

**Exhibit A-4
All Committed Working Interest Owners in the proposed Camsky West (2021) Unit**

TRACT NUMBER	COMMITTED WORKING INTEREST OWNER	ADDRESS	CITY	STATE	ZIP	LEASED Y/N	DECIMAL INTEREST IN TRACT	SURFACE ACRES IN UNIT	TRACT PARTICIPATION IN UNIT	TAX MAP PARCEL ID	TOWNSHIP	COUNTY
16	Gulfport Appalachia, LLC Attn: Stuart McLain	3001 Quail Springs Parkway	Oklahoma City	OK	73134	Y	0.00138889	0.03864444	0.00501223%	43-00249.001	Washington	Belmont
	Rice Drilling D, LLC C/O EQT Production Company Attn: Cari Marso	625 Liberty Ave, Suite 1700	Pittsburgh	PA	15222-3111							
16	Gulfport Appalachia, LLC Attn: Stuart McLain	3001 Quail Springs Parkway	Oklahoma City	OK	73134	Y	0.00138889	0.03864444	0.00501223%	43-00249.001	Washington	Belmont
	Rice Drilling D, LLC C/O EQT Production Company Attn: Cari Marso	625 Liberty Ave, Suite 1700	Pittsburgh	PA	15222-3111							
16	Gulfport Appalachia, LLC Attn: Stuart McLain	3001 Quail Springs Parkway	Oklahoma City	OK	73134	Y	0.00138889	0.03864444	0.00501223%	43-00249.001	Washington	Belmont
	Rice Drilling D, LLC C/O EQT Production Company Attn: Cari Marso	625 Liberty Ave, Suite 1700	Pittsburgh	PA	15222-3111							
16	Gulfport Appalachia, LLC Attn: Stuart McLain	3001 Quail Springs Parkway	Oklahoma City	OK	73134	Y	0.00138889	0.03864444	0.00501223%	43-00249.001	Washington	Belmont
	Rice Drilling D, LLC C/O EQT Production Company Attn: Cari Marso	625 Liberty Ave, Suite 1700	Pittsburgh	PA	15222-3111							
16	Gulfport Appalachia, LLC Attn: Stuart McLain	3001 Quail Springs Parkway	Oklahoma City	OK	73134	Y	0.00138889	0.03864444	0.00501223%	43-00249.001	Washington	Belmont
	Rice Drilling D, LLC C/O EQT Production Company Attn: Cari Marso	625 Liberty Ave, Suite 1700	Pittsburgh	PA	15222-3111							
16	Gulfport Appalachia, LLC Attn: Stuart McLain	3001 Quail Springs Parkway	Oklahoma City	OK	73134	Y	0.00833333	0.23186667	0.03007338%	43-00249.001	Washington	Belmont
	Rice Drilling D, LLC C/O EQT Production Company Attn: Cari Marso	625 Liberty Ave, Suite 1700	Pittsburgh	PA	15222-3111							

**Exhibit A-4
All Committed Working Interest Owners in the proposed Camsky West (2021) Unit**

TRACT NUMBER	COMMITTED WORKING INTEREST OWNER	ADDRESS	CITY	STATE	ZIP	LEASED Y/N	DECIMAL INTEREST IN TRACT	SURFACE ACRES IN UNIT	TRACT PARTICIPATION IN UNIT	TAX MAP PARCEL ID	TOWNSHIP	COUNTY
16	Gulfport Appalachia, LLC Attn: Stuart McLain	3001 Quail Springs Parkway	Oklahoma City	OK	73134	Y	0.00833333	0.23186667	0.03007338%	43-00249.001	Washington	Belmont
	Rice Drilling D, LLC C/O EQT Production Company Attn: Cari Marso	625 Liberty Ave, Suite 1700	Pittsburgh	PA	15222-3111							
16	Gulfport Appalachia, LLC Attn: Stuart McLain	3001 Quail Springs Parkway	Oklahoma City	OK	73134	Y	0.00833333	0.23186667	0.03007338%	43-00249.001	Washington	Belmont
	Rice Drilling D, LLC C/O EQT Production Company Attn: Cari Marso	625 Liberty Ave, Suite 1700	Pittsburgh	PA	15222-3111							
16	Gulfport Appalachia, LLC Attn: Stuart McLain	3001 Quail Springs Parkway	Oklahoma City	OK	73134	Y	0.00277778	0.07728889	0.01002446%	43-00249.001	Washington	Belmont
	Rice Drilling D, LLC C/O EQT Production Company Attn: Cari Marso	625 Liberty Ave, Suite 1700	Pittsburgh	PA	15222-3111							
16	Gulfport Appalachia, LLC Attn: Stuart McLain	3001 Quail Springs Parkway	Oklahoma City	OK	73134	Y	0.00277778	0.07728889	0.01002446%	43-00249.001	Washington	Belmont
	Rice Drilling D, LLC C/O EQT Production Company Attn: Cari Marso	625 Liberty Ave, Suite 1700	Pittsburgh	PA	15222-3111							
16	Gulfport Appalachia, LLC Attn: Stuart McLain	3001 Quail Springs Parkway	Oklahoma City	OK	73134	Y	0.00277778	0.07728889	0.01002446%	43-00249.001	Washington	Belmont
	Rice Drilling D, LLC C/O EQT Production Company Attn: Cari Marso	625 Liberty Ave, Suite 1700	Pittsburgh	PA	15222-3111							
16	Gulfport Appalachia, LLC Attn: Stuart McLain	3001 Quail Springs Parkway	Oklahoma City	OK	73134	Y	0.00277778	0.07728889	0.01002446%	43-00249.001	Washington	Belmont
	Rice Drilling D, LLC C/O EQT Production Company Attn: Cari Marso	625 Liberty Ave, Suite 1700	Pittsburgh	PA	15222-3111							

**Exhibit A-4
All Committed Working Interest Owners in the proposed Camsky West (2021) Unit**

TRACT NUMBER	COMMITTED WORKING INTEREST OWNER	ADDRESS	CITY	STATE	ZIP	LEASED Y/N	DECIMAL INTEREST IN TRACT	SURFACE ACRES IN UNIT	TRACT PARTICIPATION IN UNIT	TAX MAP PARCEL ID	TOWNSHIP	COUNTY
16	Gulfport Appalachia, LLC Attn: Stuart McLain	3001 Quail Springs Parkway	Oklahoma City	OK	73134	Y	0.00277778	0.07728889	0.01002446%	43-00249.001	Washington	Belmont
	Rice Drilling D, LLC C/O EQT Production Company Attn: Cari Marso	625 Liberty Ave, Suite 1700	Pittsburgh	PA	15222-3111							
16	Gulfport Appalachia, LLC Attn: Stuart McLain	3001 Quail Springs Parkway	Oklahoma City	OK	73134	Y	0.00277778	0.07728889	0.01002446%	43-00249.001	Washington	Belmont
	Rice Drilling D, LLC C/O EQT Production Company Attn: Cari Marso	625 Liberty Ave, Suite 1700	Pittsburgh	PA	15222-3111							
16	Gulfport Appalachia, LLC Attn: Stuart McLain	3001 Quail Springs Parkway	Oklahoma City	OK	73134	Y	0.00833333	0.23186667	0.03007338%	43-00249.001	Washington	Belmont
	Rice Drilling D, LLC C/O EQT Production Company Attn: Cari Marso	625 Liberty Ave, Suite 1700	Pittsburgh	PA	15222-3111							
16	Gulfport Appalachia, LLC Attn: Stuart McLain	3001 Quail Springs Parkway	Oklahoma City	OK	73134	Y	0.00277778	0.07728889	0.01002446%	43-00249.001	Washington	Belmont
	Rice Drilling D, LLC C/O EQT Production Company Attn: Cari Marso	625 Liberty Ave, Suite 1700	Pittsburgh	PA	15222-3111							
16	Gulfport Appalachia, LLC Attn: Stuart McLain	3001 Quail Springs Parkway	Oklahoma City	OK	73134	Y	0.00277778	0.07728889	0.01002446%	43-00249.001	Washington	Belmont
	Rice Drilling D, LLC C/O EQT Production Company Attn: Cari Marso	625 Liberty Ave, Suite 1700	Pittsburgh	PA	15222-3111							
16	Gulfport Appalachia, LLC Attn: Stuart McLain	3001 Quail Springs Parkway	Oklahoma City	OK	73134	Y	0.00833333	0.23186667	0.03007338%	43-00249.001	Washington	Belmont
	Rice Drilling D, LLC C/O EQT Production Company Attn: Cari Marso	625 Liberty Ave, Suite 1700	Pittsburgh	PA	15222-3111							

**Exhibit A-4
All Committed Working Interest Owners in the proposed Camsky West (2021) Unit**

TRACT NUMBER	COMMITTED WORKING INTEREST OWNER	ADDRESS	CITY	STATE	ZIP	LEASED Y/N	DECIMAL INTEREST IN TRACT	SURFACE ACRES IN UNIT	TRACT PARTICIPATION IN UNIT	TAX MAP PARCEL ID	TOWNSHIP	COUNTY
16	Gulfport Appalachia, LLC Attn: Stuart McLain	3001 Quail Springs Parkway	Oklahoma City	OK	73134	Y	0.00416667	0.11593333	0.01503669%	43-00249.001	Washington	Belmont
	Rice Drilling D, LLC C/O EQT Production Company Attn: Cari Marso	625 Liberty Ave, Suite 1700	Pittsburgh	PA	15222-3111							
16	Gulfport Appalachia, LLC Attn: Stuart McLain	3001 Quail Springs Parkway	Oklahoma City	OK	73134	Y	0.00694444	0.19322222	0.02506115%	43-00249.001	Washington	Belmont
	Rice Drilling D, LLC C/O EQT Production Company Attn: Cari Marso	625 Liberty Ave, Suite 1700	Pittsburgh	PA	15222-3111							
16	Gulfport Appalachia, LLC Attn: Stuart McLain	3001 Quail Springs Parkway	Oklahoma City	OK	73134	Y	0.00694444	0.19322222	0.02506115%	43-00249.001	Washington	Belmont
	Rice Drilling D, LLC C/O EQT Production Company Attn: Cari Marso	625 Liberty Ave, Suite 1700	Pittsburgh	PA	15222-3111							
16	Gulfport Appalachia, LLC Attn: Stuart McLain	3001 Quail Springs Parkway	Oklahoma City	OK	73134	Y	0.00173611	0.04830556	0.00626529%	43-00249.001	Washington	Belmont
	Rice Drilling D, LLC C/O EQT Production Company Attn: Cari Marso	625 Liberty Ave, Suite 1700	Pittsburgh	PA	15222-3111							
16	Gulfport Appalachia, LLC Attn: Stuart McLain	3001 Quail Springs Parkway	Oklahoma City	OK	73134	Y	0.00173611	0.04830556	0.00626529%	43-00249.001	Washington	Belmont
	Rice Drilling D, LLC C/O EQT Production Company Attn: Cari Marso	625 Liberty Ave, Suite 1700	Pittsburgh	PA	15222-3111							
16	Gulfport Appalachia, LLC Attn: Stuart McLain	3001 Quail Springs Parkway	Oklahoma City	OK	73134	Y	0.00173611	0.04830556	0.00626529%	43-00249.001	Washington	Belmont
	Rice Drilling D, LLC C/O EQT Production Company Attn: Cari Marso	625 Liberty Ave, Suite 1700	Pittsburgh	PA	15222-3111							

**Exhibit A-4
All Committed Working Interest Owners in the proposed Camsky West (2021) Unit**

TRACT NUMBER	COMMITTED WORKING INTEREST OWNER	ADDRESS	CITY	STATE	ZIP	LEASED Y/N	DECIMAL INTEREST IN TRACT	SURFACE ACRES IN UNIT	TRACT PARTICIPATION IN UNIT	TAX MAP PARCEL ID	TOWNSHIP	COUNTY
16	Gulfport Appalachia, LLC Attn: Stuart McLain	3001 Quail Springs Parkway	Oklahoma City	OK	73134	Y	0.00231481	0.06440741	0.00835372%	43-00249.001	Washington	Belmont
	Rice Drilling D, LLC C/O EQT Production Company Attn: Cari Marso	625 Liberty Ave, Suite 1700	Pittsburgh	PA	15222-3111							
16	Gulfport Appalachia, LLC Attn: Stuart McLain	3001 Quail Springs Parkway	Oklahoma City	OK	73134	Y	0.00694444	0.19322222	0.02506115%	43-00249.001	Washington	Belmont
	Rice Drilling D, LLC C/O EQT Production Company Attn: Cari Marso	625 Liberty Ave, Suite 1700	Pittsburgh	PA	15222-3111							
16	Gulfport Appalachia, LLC Attn: Stuart McLain	3001 Quail Springs Parkway	Oklahoma City	OK	73134	Y	0.00057870	0.01610185	0.00208843%	43-00249.001	Washington	Belmont
	Rice Drilling D, LLC C/O EQT Production Company Attn: Cari Marso	625 Liberty Ave, Suite 1700	Pittsburgh	PA	15222-3111							
16	Gulfport Appalachia, LLC Attn: Stuart McLain	3001 Quail Springs Parkway	Oklahoma City	OK	73134	Y	0.00057870	0.01610185	0.00208843%	43-00249.001	Washington	Belmont
	Rice Drilling D, LLC C/O EQT Production Company Attn: Cari Marso	625 Liberty Ave, Suite 1700	Pittsburgh	PA	15222-3111							
16	Gulfport Appalachia, LLC Attn: Stuart McLain	3001 Quail Springs Parkway	Oklahoma City	OK	73134	Y	0.00057870	0.01610185	0.00208843%	43-00249.001	Washington	Belmont
	Rice Drilling D, LLC C/O EQT Production Company Attn: Cari Marso	625 Liberty Ave, Suite 1700	Pittsburgh	PA	15222-3111							
16	Gulfport Appalachia, LLC Attn: Stuart McLain	3001 Quail Springs Parkway	Oklahoma City	OK	73134	Y	0.00092593	0.02576296	0.00334149%	43-00249.001	Washington	Belmont
	Rice Drilling D, LLC C/O EQT Production Company Attn: Cari Marso	625 Liberty Ave, Suite 1700	Pittsburgh	PA	15222-3111							

**Exhibit A-4
All Committed Working Interest Owners in the proposed Camsky West (2021) Unit**

TRACT NUMBER	COMMITTED WORKING INTEREST OWNER	ADDRESS	CITY	STATE	ZIP	LEASED Y/N	DECIMAL INTEREST IN TRACT	SURFACE ACRES IN UNIT	TRACT PARTICIPATION IN UNIT	TAX MAP PARCEL ID	TOWNSHIP	COUNTY
16	Gulfport Appalachia, LLC Attn: Stuart McLain	3001 Quail Springs Parkway	Oklahoma City	OK	73134	Y	0.00092593	0.02576296	0.00334149%	43-00249.001	Washington	Belmont
	Rice Drilling D, LLC C/O EQT Production Company Attn: Cari Marso	625 Liberty Ave, Suite 1700	Pittsburgh	PA	15222-3111							
16	Gulfport Appalachia, LLC Attn: Stuart McLain	3001 Quail Springs Parkway	Oklahoma City	OK	73134	Y	0.00092593	0.02576296	0.00334149%	43-00249.001	Washington	Belmont
	Rice Drilling D, LLC C/O EQT Production Company Attn: Cari Marso	625 Liberty Ave, Suite 1700	Pittsburgh	PA	15222-3111							
16	Gulfport Appalachia, LLC Attn: Stuart McLain	3001 Quail Springs Parkway	Oklahoma City	OK	73134	Y	0.08333333	2.31866667	0.30073381%	43-00249.001	Washington	Belmont
	Rice Drilling D, LLC C/O EQT Production Company Attn: Cari Marso	625 Liberty Ave, Suite 1700	Pittsburgh	PA	15222-3111							
16	Gulfport Appalachia, LLC Attn: Stuart McLain	3001 Quail Springs Parkway	Oklahoma City	OK	73134	Y	0.02777778	0.77288889	0.10024460%	43-00249.001	Washington	Belmont
	Rice Drilling D, LLC C/O EQT Production Company Attn: Cari Marso	625 Liberty Ave, Suite 1700	Pittsburgh	PA	15222-3111							
16	Gulfport Appalachia, LLC Attn: Stuart McLain	3001 Quail Springs Parkway	Oklahoma City	OK	73134	Y	0.00694444	0.19322222	0.02506115%	43-00249.001	Washington	Belmont
	Rice Drilling D, LLC C/O EQT Production Company Attn: Cari Marso	625 Liberty Ave, Suite 1700	Pittsburgh	PA	15222-3111							
16	Gulfport Appalachia, LLC Attn: Stuart McLain	3001 Quail Springs Parkway	Oklahoma City	OK	73134	Y	0.00694444	0.19322222	0.02506115%	43-00249.001	Washington	Belmont
	Rice Drilling D, LLC C/O EQT Production Company Attn: Cari Marso	625 Liberty Ave, Suite 1700	Pittsburgh	PA	15222-3111							

Exhibit A-4

All Committed Working Interest Owners in the proposed Camsky West (2021) Unit

TRACT NUMBER	COMMITTED WORKING INTEREST OWNER	ADDRESS	CITY	STATE	ZIP	LEASED Y/N	DECIMAL INTEREST IN TRACT	SURFACE ACRES IN UNIT	TRACT PARTICIPATION IN UNIT	TAX MAP PARCEL ID	TOWNSHIP	COUNTY
16	Gulfport Appalachia, LLC Attn: Stuart McLain	3001 Quail Springs Parkway	Oklahoma City	OK	73134	Y	0.02777778	0.77288889	0.10024460%	43-00249.001	Washington	Belmont
	Rice Drilling D, LLC C/O EQT Production Company Attn: Cari Marso	625 Liberty Ave, Suite 1700	Pittsburgh	PA	15222-3111							
16	Gulfport Appalachia, LLC Attn: Stuart McLain	3001 Quail Springs Parkway	Oklahoma City	OK	73134	Y	0.00694444	0.19322222	0.02506115%	43-00249.001	Washington	Belmont
	Rice Drilling D, LLC C/O EQT Production Company Attn: Cari Marso	625 Liberty Ave, Suite 1700	Pittsburgh	PA	15222-3111							
16	Gulfport Appalachia, LLC Attn: Stuart McLain	3001 Quail Springs Parkway	Oklahoma City	OK	73134	Y	0.00694444	0.19322222	0.02506115%	43-00249.001	Washington	Belmont
	Rice Drilling D, LLC C/O EQT Production Company Attn: Cari Marso	625 Liberty Ave, Suite 1700	Pittsburgh	PA	15222-3111							
16	Gulfport Appalachia, LLC Attn: Stuart McLain	3001 Quail Springs Parkway	Oklahoma City	OK	73134	Y	0.00694444	0.19322222	0.02506115%	43-00249.001	Washington	Belmont
	Rice Drilling D, LLC C/O EQT Production Company Attn: Cari Marso	625 Liberty Ave, Suite 1700	Pittsburgh	PA	15222-3111							
16	Gulfport Appalachia, LLC Attn: Stuart McLain	3001 Quail Springs Parkway	Oklahoma City	OK	73134	Y	0.00694444	0.19322222	0.02506115%	43-00249.001	Washington	Belmont
	Rice Drilling D, LLC C/O EQT Production Company Attn: Cari Marso	625 Liberty Ave, Suite 1700	Pittsburgh	PA	15222-3111							
16	Gulfport Appalachia, LLC Attn: Stuart McLain	3001 Quail Springs Parkway	Oklahoma City	OK	73134	Y	0.01041667	0.28983333	0.03759173%	43-00249.001	Washington	Belmont
	Rice Drilling D, LLC C/O EQT Production Company Attn: Cari Marso	625 Liberty Ave, Suite 1700	Pittsburgh	PA	15222-3111							

**Exhibit A-4
All Committed Working Interest Owners in the proposed Camsky West (2021) Unit**

TRACT NUMBER	COMMITTED WORKING INTEREST OWNER	ADDRESS	CITY	STATE	ZIP	LEASED Y/N	DECIMAL INTEREST IN TRACT	SURFACE ACRES IN UNIT	TRACT PARTICIPATION IN UNIT	TAX MAP PARCEL ID	TOWNSHIP	COUNTY
16	Gulfport Appalachia, LLC Attn: Stuart McLain	3001 Quail Springs Parkway	Oklahoma City	OK	73134	Y	0.01041667	0.28983333	0.03759173%	43-00249.001	Washington	Belmont
	Rice Drilling D, LLC C/O EQT Production Company Attn: Cari Marso	625 Liberty Ave, Suite 1700	Pittsburgh	PA	15222-3111							
16	Gulfport Appalachia, LLC Attn: Stuart McLain	3001 Quail Springs Parkway	Oklahoma City	OK	73134	Y	0.02083333	0.57966667	0.07518345%	43-00249.001	Washington	Belmont
	Rice Drilling D, LLC C/O EQT Production Company Attn: Cari Marso	625 Liberty Ave, Suite 1700	Pittsburgh	PA	15222-3111							
16	Gulfport Appalachia, LLC Attn: Stuart McLain	3001 Quail Springs Parkway	Oklahoma City	OK	73134	Y	0.00694444	0.19322222	0.02506115%	43-00249.001	Washington	Belmont
	Rice Drilling D, LLC C/O EQT Production Company Attn: Cari Marso	625 Liberty Ave, Suite 1700	Pittsburgh	PA	15222-3111							
16	Gulfport Appalachia, LLC Attn: Stuart McLain	3001 Quail Springs Parkway	Oklahoma City	OK	73134	Y	0.00694444	0.19322222	0.02506115%	43-00249.001	Washington	Belmont
	Rice Drilling D, LLC C/O EQT Production Company Attn: Cari Marso	625 Liberty Ave, Suite 1700	Pittsburgh	PA	15222-3111							
16	Gulfport Appalachia, LLC Attn: Stuart McLain	3001 Quail Springs Parkway	Oklahoma City	OK	73134	Y	0.00173611	0.04830556	0.00626529%	43-00249.001	Washington	Belmont
	Rice Drilling D, LLC C/O EQT Production Company Attn: Cari Marso	625 Liberty Ave, Suite 1700	Pittsburgh	PA	15222-3111							
16	Gulfport Appalachia, LLC Attn: Stuart McLain	3001 Quail Springs Parkway	Oklahoma City	OK	73134	Y	0.00173611	0.04830556	0.00626529%	43-00249.001	Washington	Belmont
	Rice Drilling D, LLC C/O EQT Production Company Attn: Cari Marso	625 Liberty Ave, Suite 1700	Pittsburgh	PA	15222-3111							

**Exhibit A-4
All Committed Working Interest Owners in the proposed Camsky West (2021) Unit**

TRACT NUMBER	COMMITTED WORKING INTEREST OWNER	ADDRESS	CITY	STATE	ZIP	LEASED Y/N	DECIMAL INTEREST IN TRACT	SURFACE ACRES IN UNIT	TRACT PARTICIPATION IN UNIT	TAX MAP PARCEL ID	TOWNSHIP	COUNTY
16	Gulfport Appalachia, LLC Attn: Stuart McLain	3001 Quail Springs Parkway	Oklahoma City	OK	73134	Y	0.00173611	0.04830556	0.00626529%	43-00249.001	Washington	Belmont
	Rice Drilling D, LLC C/O EQT Production Company Attn: Cari Marso	625 Liberty Ave, Suite 1700	Pittsburgh	PA	15222-3111							
16	Gulfport Appalachia, LLC Attn: Stuart McLain	3001 Quail Springs Parkway	Oklahoma City	OK	73134	Y	0.00173611	0.04830556	0.00626529%	43-00249.001	Washington	Belmont
	Rice Drilling D, LLC C/O EQT Production Company Attn: Cari Marso	625 Liberty Ave, Suite 1700	Pittsburgh	PA	15222-3111							
16	Gulfport Appalachia, LLC Attn: Stuart McLain	3001 Quail Springs Parkway	Oklahoma City	OK	73134	Y	0.01388889	0.38644444	0.05012230%	43-00249.001	Washington	Belmont
	Rice Drilling D, LLC C/O EQT Production Company Attn: Cari Marso	625 Liberty Ave, Suite 1700	Pittsburgh	PA	15222-3111							
16	Gulfport Appalachia, LLC Attn: Stuart McLain	3001 Quail Springs Parkway	Oklahoma City	OK	73134	Y	0.01388889	0.38644444	0.05012230%	43-00249.001	Washington	Belmont
	Rice Drilling D, LLC C/O EQT Production Company Attn: Cari Marso	625 Liberty Ave, Suite 1700	Pittsburgh	PA	15222-3111							
16	Gulfport Appalachia, LLC Attn: Stuart McLain	3001 Quail Springs Parkway	Oklahoma City	OK	73134	Y	0.01388889	0.38644444	0.05012230%	43-00249.001	Washington	Belmont
	Rice Drilling D, LLC C/O EQT Production Company Attn: Cari Marso	625 Liberty Ave, Suite 1700	Pittsburgh	PA	15222-3111							
16	Gulfport Appalachia, LLC Attn: Stuart McLain	3001 Quail Springs Parkway	Oklahoma City	OK	73134	Y	0.01388889	0.38644444	0.05012230%	43-00249.001	Washington	Belmont
	Rice Drilling D, LLC C/O EQT Production Company Attn: Cari Marso	625 Liberty Ave, Suite 1700	Pittsburgh	PA	15222-3111							

**Exhibit A-4
All Committed Working Interest Owners in the proposed Camsky West (2021) Unit**

TRACT NUMBER	COMMITTED WORKING INTEREST OWNER	ADDRESS	CITY	STATE	ZIP	LEASED Y/N	DECIMAL INTEREST IN TRACT	SURFACE ACRES IN UNIT	TRACT PARTICIPATION IN UNIT	TAX MAP PARCEL ID	TOWNSHIP	COUNTY
16	Gulfport Appalachia, LLC Attn: Stuart McLain	3001 Quail Springs Parkway	Oklahoma City	OK	73134	Y	0.00198413	0.05520635	0.00716033%	43-00249.001	Washington	Belmont
	Rice Drilling D, LLC C/O EQT Production Company Attn: Cari Marso	625 Liberty Ave, Suite 1700	Pittsburgh	PA	15222-3111							
16	Gulfport Appalachia, LLC Attn: Stuart McLain	3001 Quail Springs Parkway	Oklahoma City	OK	73134	Y	0.00198413	0.05520635	0.00716033%	43-00249.001	Washington	Belmont
	Rice Drilling D, LLC C/O EQT Production Company Attn: Cari Marso	625 Liberty Ave, Suite 1700	Pittsburgh	PA	15222-3111							
16	Gulfport Appalachia, LLC Attn: Stuart McLain	3001 Quail Springs Parkway	Oklahoma City	OK	73134	Y	0.00198413	0.05520635	0.00716033%	43-00249.001	Washington	Belmont
	Rice Drilling D, LLC C/O EQT Production Company Attn: Cari Marso	625 Liberty Ave, Suite 1700	Pittsburgh	PA	15222-3111							
16	Gulfport Appalachia, LLC Attn: Stuart McLain	3001 Quail Springs Parkway	Oklahoma City	OK	73134	Y	0.00198413	0.05520635	0.00716033%	43-00249.001	Washington	Belmont
	Rice Drilling D, LLC C/O EQT Production Company Attn: Cari Marso	625 Liberty Ave, Suite 1700	Pittsburgh	PA	15222-3111							
16	Gulfport Appalachia, LLC Attn: Stuart McLain	3001 Quail Springs Parkway	Oklahoma City	OK	73134	Y	0.00198413	0.05520635	0.00716033%	43-00249.001	Washington	Belmont
	Rice Drilling D, LLC C/O EQT Production Company Attn: Cari Marso	625 Liberty Ave, Suite 1700	Pittsburgh	PA	15222-3111							
16	Gulfport Appalachia, LLC Attn: Stuart McLain	3001 Quail Springs Parkway	Oklahoma City	OK	73134	Y	0.00198413	0.05520635	0.00716033%	43-00249.001	Washington	Belmont
	Rice Drilling D, LLC C/O EQT Production Company Attn: Cari Marso	625 Liberty Ave, Suite 1700	Pittsburgh	PA	15222-3111							

**Exhibit A-4
All Committed Working Interest Owners in the proposed Camsky West (2021) Unit**

TRACT NUMBER	COMMITTED WORKING INTEREST OWNER	ADDRESS	CITY	STATE	ZIP	LEASED Y/N	DECIMAL INTEREST IN TRACT	SURFACE ACRES IN UNIT	TRACT PARTICIPATION IN UNIT	TAX MAP PARCEL ID	TOWNSHIP	COUNTY
16	Gulfport Appalachia, LLC Attn: Stuart McLain	3001 Quail Springs Parkway	Oklahoma City	OK	73134	Y	0.00198413	0.05520635	0.00716033%	43-00249.001	Washington	Belmont
	Rice Drilling D, LLC C/O EQT Production Company Attn: Cari Marso	625 Liberty Ave, Suite 1700	Pittsburgh	PA	15222-3111							
16	Gulfport Appalachia, LLC Attn: Stuart McLain	3001 Quail Springs Parkway	Oklahoma City	OK	73134	Y	0.01388889	0.38644444	0.05012230%	43-00249.001	Washington	Belmont
	Rice Drilling D, LLC C/O EQT Production Company Attn: Cari Marso	625 Liberty Ave, Suite 1700	Pittsburgh	PA	15222-3111							
17	Gulfport Appalachia, LLC Attn: Stuart McLain	3001 Quail Springs Parkway	Oklahoma City	OK	73134	Y	0.00138889	0.00006528	0.00000847%	43-00249.002	Washington	Belmont
	Rice Drilling D, LLC C/O EQT Production Company Attn: Cari Marso	625 Liberty Ave, Suite 1700	Pittsburgh	PA	15222-3111							
17	Gulfport Appalachia, LLC Attn: Stuart McLain	3001 Quail Springs Parkway	Oklahoma City	OK	73134	Y	0.00138889	0.00006528	0.00000847%	43-00249.002	Washington	Belmont
	Rice Drilling D, LLC C/O EQT Production Company Attn: Cari Marso	625 Liberty Ave, Suite 1700	Pittsburgh	PA	15222-3111							
17	Gulfport Appalachia, LLC Attn: Stuart McLain	3001 Quail Springs Parkway	Oklahoma City	OK	73134	Y	0.00138889	0.00006528	0.00000847%	43-00249.002	Washington	Belmont
	Rice Drilling D, LLC C/O EQT Production Company Attn: Cari Marso	625 Liberty Ave, Suite 1700	Pittsburgh	PA	15222-3111							
17	Gulfport Appalachia, LLC Attn: Stuart McLain	3001 Quail Springs Parkway	Oklahoma City	OK	73134	Y	0.00138889	0.00006528	0.00000847%	43-00249.002	Washington	Belmont
	Rice Drilling D, LLC C/O EQT Production Company Attn: Cari Marso	625 Liberty Ave, Suite 1700	Pittsburgh	PA	15222-3111							

**Exhibit A-4
All Committed Working Interest Owners in the proposed Camsky West (2021) Unit**

TRACT NUMBER	COMMITTED WORKING INTEREST OWNER	ADDRESS	CITY	STATE	ZIP	LEASED Y/N	DECIMAL INTEREST IN TRACT	SURFACE ACRES IN UNIT	TRACT PARTICIPATION IN UNIT	TAX MAP PARCEL ID	TOWNSHIP	COUNTY
17	Gulfport Appalachia, LLC Attn: Stuart McLain	3001 Quail Springs Parkway	Oklahoma City	OK	73134	Y	0.00138889	0.00006528	0.00000847%	43-00249.002	Washington	Belmont
	Rice Drilling D, LLC C/O EQT Production Company Attn: Cari Marso	625 Liberty Ave, Suite 1700	Pittsburgh	PA	15222-3111							
17	Gulfport Appalachia, LLC Attn: Stuart McLain	3001 Quail Springs Parkway	Oklahoma City	OK	73134	Y	0.00138889	0.00006528	0.00000847%	43-00249.002	Washington	Belmont
	Rice Drilling D, LLC C/O EQT Production Company Attn: Cari Marso	625 Liberty Ave, Suite 1700	Pittsburgh	PA	15222-3111							
17	Gulfport Appalachia, LLC Attn: Stuart McLain	3001 Quail Springs Parkway	Oklahoma City	OK	73134	Y	0.00833333	0.00039167	0.00005080%	43-00249.002	Washington	Belmont
	Rice Drilling D, LLC C/O EQT Production Company Attn: Cari Marso	625 Liberty Ave, Suite 1700	Pittsburgh	PA	15222-3111							
17	Gulfport Appalachia, LLC Attn: Stuart McLain	3001 Quail Springs Parkway	Oklahoma City	OK	73134	Y	0.00833333	0.00039167	0.00005080%	43-00249.002	Washington	Belmont
	Rice Drilling D, LLC C/O EQT Production Company Attn: Cari Marso	625 Liberty Ave, Suite 1700	Pittsburgh	PA	15222-3111							
17	Gulfport Appalachia, LLC Attn: Stuart McLain	3001 Quail Springs Parkway	Oklahoma City	OK	73134	Y	0.00833333	0.00039167	0.00005080%	43-00249.002	Washington	Belmont
	Rice Drilling D, LLC C/O EQT Production Company Attn: Cari Marso	625 Liberty Ave, Suite 1700	Pittsburgh	PA	15222-3111							
17	Gulfport Appalachia, LLC Attn: Stuart McLain	3001 Quail Springs Parkway	Oklahoma City	OK	73134	Y	0.00277778	0.00013056	0.00001693%	43-00249.002	Washington	Belmont
	Rice Drilling D, LLC C/O EQT Production Company Attn: Cari Marso	625 Liberty Ave, Suite 1700	Pittsburgh	PA	15222-3111							

Exhibit A-4

All Committed Working Interest Owners in the proposed Camsky West (2021) Unit

TRACT NUMBER	COMMITTED WORKING INTEREST OWNER	ADDRESS	CITY	STATE	ZIP	LEASED Y/N	DECIMAL INTEREST IN TRACT	SURFACE ACRES IN UNIT	TRACT PARTICIPATION IN UNIT	TAX MAP PARCEL ID	TOWNSHIP	COUNTY
17	Gulfport Appalachia, LLC Attn: Stuart McLain	3001 Quail Springs Parkway	Oklahoma City	OK	73134	Y	0.00277778	0.00013056	0.00001693%	43-00249.002	Washington	Belmont
	Rice Drilling D, LLC C/O EQT Production Company Attn: Cari Marso	625 Liberty Ave, Suite 1700	Pittsburgh	PA	15222-3111							
17	Gulfport Appalachia, LLC Attn: Stuart McLain	3001 Quail Springs Parkway	Oklahoma City	OK	73134	Y	0.00277778	0.00013056	0.00001693%	43-00249.002	Washington	Belmont
	Rice Drilling D, LLC C/O EQT Production Company Attn: Cari Marso	625 Liberty Ave, Suite 1700	Pittsburgh	PA	15222-3111							
17	Gulfport Appalachia, LLC Attn: Stuart McLain	3001 Quail Springs Parkway	Oklahoma City	OK	73134	Y	0.00277778	0.00013056	0.00001693%	43-00249.002	Washington	Belmont
	Rice Drilling D, LLC C/O EQT Production Company Attn: Cari Marso	625 Liberty Ave, Suite 1700	Pittsburgh	PA	15222-3111							
17	Gulfport Appalachia, LLC Attn: Stuart McLain	3001 Quail Springs Parkway	Oklahoma City	OK	73134	Y	0.00277778	0.00013056	0.00001693%	43-00249.002	Washington	Belmont
	Rice Drilling D, LLC C/O EQT Production Company Attn: Cari Marso	625 Liberty Ave, Suite 1700	Pittsburgh	PA	15222-3111							
17	Gulfport Appalachia, LLC Attn: Stuart McLain	3001 Quail Springs Parkway	Oklahoma City	OK	73134	Y	0.00277778	0.00013056	0.00001693%	43-00249.002	Washington	Belmont
	Rice Drilling D, LLC C/O EQT Production Company Attn: Cari Marso	625 Liberty Ave, Suite 1700	Pittsburgh	PA	15222-3111							
17	Gulfport Appalachia, LLC Attn: Stuart McLain	3001 Quail Springs Parkway	Oklahoma City	OK	73134	Y	0.00833333	0.00039167	0.00005080%	43-00249.002	Washington	Belmont
	Rice Drilling D, LLC C/O EQT Production Company Attn: Cari Marso	625 Liberty Ave, Suite 1700	Pittsburgh	PA	15222-3111							

**Exhibit A-4
All Committed Working Interest Owners in the proposed Camsky West (2021) Unit**

TRACT NUMBER	COMMITTED WORKING INTEREST OWNER	ADDRESS	CITY	STATE	ZIP	LEASED Y/N	DECIMAL INTEREST IN TRACT	SURFACE ACRES IN UNIT	TRACT PARTICIPATION IN UNIT	TAX MAP PARCEL ID	TOWNSHIP	COUNTY
17	Gulfport Appalachia, LLC Attn: Stuart McLain	3001 Quail Springs Parkway	Oklahoma City	OK	73134	Y	0.00277778	0.00013056	0.00001693%	43-00249.002	Washington	Belmont
	Rice Drilling D, LLC C/O EQT Production Company Attn: Cari Marso	625 Liberty Ave, Suite 1700	Pittsburgh	PA	15222-3111							
17	Gulfport Appalachia, LLC Attn: Stuart McLain	3001 Quail Springs Parkway	Oklahoma City	OK	73134	Y	0.00277778	0.00013056	0.00001693%	43-00249.002	Washington	Belmont
	Rice Drilling D, LLC C/O EQT Production Company Attn: Cari Marso	625 Liberty Ave, Suite 1700	Pittsburgh	PA	15222-3111							
17	Gulfport Appalachia, LLC Attn: Stuart McLain	3001 Quail Springs Parkway	Oklahoma City	OK	73134	Y	0.00833333	0.00039167	0.00005080%	43-00249.002	Washington	Belmont
	Rice Drilling D, LLC C/O EQT Production Company Attn: Cari Marso	625 Liberty Ave, Suite 1700	Pittsburgh	PA	15222-3111							
17	Gulfport Appalachia, LLC Attn: Stuart McLain	3001 Quail Springs Parkway	Oklahoma City	OK	73134	Y	0.00416667	0.00019583	0.00002540%	43-00249.002	Washington	Belmont
	Rice Drilling D, LLC C/O EQT Production Company Attn: Cari Marso	625 Liberty Ave, Suite 1700	Pittsburgh	PA	15222-3111							
17	Gulfport Appalachia, LLC Attn: Stuart McLain	3001 Quail Springs Parkway	Oklahoma City	OK	73134	Y	0.00694444	0.00032639	0.00004233%	43-00249.002	Washington	Belmont
	Rice Drilling D, LLC C/O EQT Production Company Attn: Cari Marso	625 Liberty Ave, Suite 1700	Pittsburgh	PA	15222-3111							
17	Gulfport Appalachia, LLC Attn: Stuart McLain	3001 Quail Springs Parkway	Oklahoma City	OK	73134	Y	0.00694444	0.00032639	0.00004233%	43-00249.002	Washington	Belmont
	Rice Drilling D, LLC C/O EQT Production Company Attn: Cari Marso	625 Liberty Ave, Suite 1700	Pittsburgh	PA	15222-3111							

**Exhibit A-4
All Committed Working Interest Owners in the proposed Camsky West (2021) Unit**

TRACT NUMBER	COMMITTED WORKING INTEREST OWNER	ADDRESS	CITY	STATE	ZIP	LEASED Y/N	DECIMAL INTEREST IN TRACT	SURFACE ACRES IN UNIT	TRACT PARTICIPATION IN UNIT	TAX MAP PARCEL ID	TOWNSHIP	COUNTY
17	Gulfport Appalachia, LLC Attn: Stuart McLain	3001 Quail Springs Parkway	Oklahoma City	OK	73134	Y	0.00231481	0.00010880	0.00001411%	43-00249.002	Washington	Belmont
	Rice Drilling D, LLC C/O EQT Production Company Attn: Cari Marso	625 Liberty Ave, Suite 1700	Pittsburgh	PA	15222-3111							
17	Gulfport Appalachia, LLC Attn: Stuart McLain	3001 Quail Springs Parkway	Oklahoma City	OK	73134	Y	0.00694444	0.00032639	0.00004233%	43-00249.002	Washington	Belmont
	Rice Drilling D, LLC C/O EQT Production Company Attn: Cari Marso	625 Liberty Ave, Suite 1700	Pittsburgh	PA	15222-3111							
17	Gulfport Appalachia, LLC Attn: Stuart McLain	3001 Quail Springs Parkway	Oklahoma City	OK	73134	Y	0.00057870	0.00002720	0.00000353%	43-00249.002	Washington	Belmont
	Rice Drilling D, LLC C/O EQT Production Company Attn: Cari Marso	625 Liberty Ave, Suite 1700	Pittsburgh	PA	15222-3111							
17	Gulfport Appalachia, LLC Attn: Stuart McLain	3001 Quail Springs Parkway	Oklahoma City	OK	73134	Y	0.00057870	0.00002720	0.00000353%	43-00249.002	Washington	Belmont
	Rice Drilling D, LLC C/O EQT Production Company Attn: Cari Marso	625 Liberty Ave, Suite 1700	Pittsburgh	PA	15222-3111							
17	Gulfport Appalachia, LLC Attn: Stuart McLain	3001 Quail Springs Parkway	Oklahoma City	OK	73134	Y	0.00057870	0.00002720	0.00000353%	43-00249.002	Washington	Belmont
	Rice Drilling D, LLC C/O EQT Production Company Attn: Cari Marso	625 Liberty Ave, Suite 1700	Pittsburgh	PA	15222-3111							
17	Gulfport Appalachia, LLC Attn: Stuart McLain	3001 Quail Springs Parkway	Oklahoma City	OK	73134	Y	0.00092593	0.00004352	0.00000564%	43-00249.002	Washington	Belmont
	Rice Drilling D, LLC C/O EQT Production Company Attn: Cari Marso	625 Liberty Ave, Suite 1700	Pittsburgh	PA	15222-3111							

**Exhibit A-4
All Committed Working Interest Owners in the proposed Camsky West (2021) Unit**

TRACT NUMBER	COMMITTED WORKING INTEREST OWNER	ADDRESS	CITY	STATE	ZIP	LEASED Y/N	DECIMAL INTEREST IN TRACT	SURFACE ACRES IN UNIT	TRACT PARTICIPATION IN UNIT	TAX MAP PARCEL ID	TOWNSHIP	COUNTY
17	Gulfport Appalachia, LLC Attn: Stuart McLain	3001 Quail Springs Parkway	Oklahoma City	OK	73134	Y	0.00092593	0.00004352	0.00000564%	43-00249.002	Washington	Belmont
	Rice Drilling D, LLC C/O EQT Production Company Attn: Cari Marso	625 Liberty Ave, Suite 1700	Pittsburgh	PA	15222-3111							
17	Gulfport Appalachia, LLC Attn: Stuart McLain	3001 Quail Springs Parkway	Oklahoma City	OK	73134	Y	0.00092593	0.00004352	0.00000564%	43-00249.002	Washington	Belmont
	Rice Drilling D, LLC C/O EQT Production Company Attn: Cari Marso	625 Liberty Ave, Suite 1700	Pittsburgh	PA	15222-3111							
17	Gulfport Appalachia, LLC Attn: Stuart McLain	3001 Quail Springs Parkway	Oklahoma City	OK	73134	Y	0.08333333	0.00391667	0.00050800%	43-00249.002	Washington	Belmont
	Rice Drilling D, LLC C/O EQT Production Company Attn: Cari Marso	625 Liberty Ave, Suite 1700	Pittsburgh	PA	15222-3111							
17	Gulfport Appalachia, LLC Attn: Stuart McLain	3001 Quail Springs Parkway	Oklahoma City	OK	73134	Y	0.02777778	0.00130556	0.00016933%	43-00249.002	Washington	Belmont
	Rice Drilling D, LLC C/O EQT Production Company Attn: Cari Marso	625 Liberty Ave, Suite 1700	Pittsburgh	PA	15222-3111							
17	Gulfport Appalachia, LLC Attn: Stuart McLain	3001 Quail Springs Parkway	Oklahoma City	OK	73134	Y	0.00694444	0.00032639	0.00004233%	43-00249.002	Washington	Belmont
	Rice Drilling D, LLC C/O EQT Production Company Attn: Cari Marso	625 Liberty Ave, Suite 1700	Pittsburgh	PA	15222-3111							
17	Gulfport Appalachia, LLC Attn: Stuart McLain	3001 Quail Springs Parkway	Oklahoma City	OK	73134	Y	0.00694444	0.00032639	0.00004233%	43-00249.002	Washington	Belmont
	Rice Drilling D, LLC C/O EQT Production Company Attn: Cari Marso	625 Liberty Ave, Suite 1700	Pittsburgh	PA	15222-3111							

Exhibit A-4

All Committed Working Interest Owners in the proposed Camsky West (2021) Unit

TRACT NUMBER	COMMITTED WORKING INTEREST OWNER	ADDRESS	CITY	STATE	ZIP	LEASED Y/N	DECIMAL INTEREST IN TRACT	SURFACE ACRES IN UNIT	TRACT PARTICIPATION IN UNIT	TAX MAP PARCEL ID	TOWNSHIP	COUNTY
17	Gulfport Appalachia, LLC Attn: Stuart McLain	3001 Quail Springs Parkway	Oklahoma City	OK	73134	Y	0.02777778	0.00130556	0.00016933%	43-00249.002	Washington	Belmont
	Rice Drilling D, LLC C/O EQT Production Company Attn: Cari Marso	625 Liberty Ave, Suite 1700	Pittsburgh	PA	15222-3111							
17	Gulfport Appalachia, LLC Attn: Stuart McLain	3001 Quail Springs Parkway	Oklahoma City	OK	73134	Y	0.00694444	0.00032639	0.00004233%	43-00249.002	Washington	Belmont
	Rice Drilling D, LLC C/O EQT Production Company Attn: Cari Marso	625 Liberty Ave, Suite 1700	Pittsburgh	PA	15222-3111							
17	Gulfport Appalachia, LLC Attn: Stuart McLain	3001 Quail Springs Parkway	Oklahoma City	OK	73134	Y	0.00694444	0.00032639	0.00004233%	43-00249.002	Washington	Belmont
	Rice Drilling D, LLC C/O EQT Production Company Attn: Cari Marso	625 Liberty Ave, Suite 1700	Pittsburgh	PA	15222-3111							
17	Gulfport Appalachia, LLC Attn: Stuart McLain	3001 Quail Springs Parkway	Oklahoma City	OK	73134	Y	0.00694444	0.00032639	0.00004233%	43-00249.002	Washington	Belmont
	Rice Drilling D, LLC C/O EQT Production Company Attn: Cari Marso	625 Liberty Ave, Suite 1700	Pittsburgh	PA	15222-3111							
17	Gulfport Appalachia, LLC Attn: Stuart McLain	3001 Quail Springs Parkway	Oklahoma City	OK	73134	Y	0.00694444	0.00032639	0.00004233%	43-00249.002	Washington	Belmont
	Rice Drilling D, LLC C/O EQT Production Company Attn: Cari Marso	625 Liberty Ave, Suite 1700	Pittsburgh	PA	15222-3111							
17	Gulfport Appalachia, LLC Attn: Stuart McLain	3001 Quail Springs Parkway	Oklahoma City	OK	73134	Y	0.01041667	0.00048958	0.00006350%	43-00249.002	Washington	Belmont
	Rice Drilling D, LLC C/O EQT Production Company Attn: Cari Marso	625 Liberty Ave, Suite 1700	Pittsburgh	PA	15222-3111							

**Exhibit A-4
All Committed Working Interest Owners in the proposed Camsky West (2021) Unit**

TRACT NUMBER	COMMITTED WORKING INTEREST OWNER	ADDRESS	CITY	STATE	ZIP	LEASED Y/N	DECIMAL INTEREST IN TRACT	SURFACE ACRES IN UNIT	TRACT PARTICIPATION IN UNIT	TAX MAP PARCEL ID	TOWNSHIP	COUNTY
17	Gulfport Appalachia, LLC Attn: Stuart McLain	3001 Quail Springs Parkway	Oklahoma City	OK	73134	Y	0.01041667	0.00048958	0.00006350%	43-00249.002	Washington	Belmont
	Rice Drilling D, LLC C/O EQT Production Company Attn: Cari Marso	625 Liberty Ave, Suite 1700	Pittsburgh	PA	15222-3111							
17	Gulfport Appalachia, LLC Attn: Stuart McLain	3001 Quail Springs Parkway	Oklahoma City	OK	73134	Y	0.02083333	0.00097917	0.00012700%	43-00249.002	Washington	Belmont
	Rice Drilling D, LLC C/O EQT Production Company Attn: Cari Marso	625 Liberty Ave, Suite 1700	Pittsburgh	PA	15222-3111							
17	Gulfport Appalachia, LLC Attn: Stuart McLain	3001 Quail Springs Parkway	Oklahoma City	OK	73134	Y	0.00694444	0.00032639	0.00004233%	43-00249.002	Washington	Belmont
	Rice Drilling D, LLC C/O EQT Production Company Attn: Cari Marso	625 Liberty Ave, Suite 1700	Pittsburgh	PA	15222-3111							
17	Gulfport Appalachia, LLC Attn: Stuart McLain	3001 Quail Springs Parkway	Oklahoma City	OK	73134	Y	0.00694444	0.00032639	0.00004233%	43-00249.002	Washington	Belmont
	Rice Drilling D, LLC C/O EQT Production Company Attn: Cari Marso	625 Liberty Ave, Suite 1700	Pittsburgh	PA	15222-3111							
17	Gulfport Appalachia, LLC Attn: Stuart McLain	3001 Quail Springs Parkway	Oklahoma City	OK	73134	Y	0.00173611	0.00008160	0.00001058%	43-00249.002	Washington	Belmont
	Rice Drilling D, LLC C/O EQT Production Company Attn: Cari Marso	625 Liberty Ave, Suite 1700	Pittsburgh	PA	15222-3111							
17	Gulfport Appalachia, LLC Attn: Stuart McLain	3001 Quail Springs Parkway	Oklahoma City	OK	73134	Y	0.00173611	0.00008160	0.00001058%	43-00249.002	Washington	Belmont
	Rice Drilling D, LLC C/O EQT Production Company Attn: Cari Marso	625 Liberty Ave, Suite 1700	Pittsburgh	PA	15222-3111							

Exhibit A-4

All Committed Working Interest Owners in the proposed Camsky West (2021) Unit

TRACT NUMBER	COMMITTED WORKING INTEREST OWNER	ADDRESS	CITY	STATE	ZIP	LEASED Y/N	DECIMAL INTEREST IN TRACT	SURFACE ACRES IN UNIT	TRACT PARTICIPATION IN UNIT	TAX MAP PARCEL ID	TOWNSHIP	COUNTY
17	Gulfport Appalachia, LLC Attn: Stuart McLain	3001 Quail Springs Parkway	Oklahoma City	OK	73134	Y	0.00173611	0.00008160	0.00001058%	43-00249.002	Washington	Belmont
	Rice Drilling D, LLC C/O EQT Production Company Attn: Cari Marso	625 Liberty Ave, Suite 1700	Pittsburgh	PA	15222-3111							
17	Gulfport Appalachia, LLC Attn: Stuart McLain	3001 Quail Springs Parkway	Oklahoma City	OK	73134	Y	0.00173611	0.00008160	0.00001058%	43-00249.002	Washington	Belmont
	Rice Drilling D, LLC C/O EQT Production Company Attn: Cari Marso	625 Liberty Ave, Suite 1700	Pittsburgh	PA	15222-3111							
17	Gulfport Appalachia, LLC Attn: Stuart McLain	3001 Quail Springs Parkway	Oklahoma City	OK	73134	Y	0.01388889	0.00065278	0.00008467%	43-00249.002	Washington	Belmont
	Rice Drilling D, LLC C/O EQT Production Company Attn: Cari Marso	625 Liberty Ave, Suite 1700	Pittsburgh	PA	15222-3111							
17	Gulfport Appalachia, LLC Attn: Stuart McLain	3001 Quail Springs Parkway	Oklahoma City	OK	73134	Y	0.01388889	0.00065278	0.00008467%	43-00249.002	Washington	Belmont
	Rice Drilling D, LLC C/O EQT Production Company Attn: Cari Marso	625 Liberty Ave, Suite 1700	Pittsburgh	PA	15222-3111							
17	Gulfport Appalachia, LLC Attn: Stuart McLain	3001 Quail Springs Parkway	Oklahoma City	OK	73134	Y	0.01388889	0.00065278	0.00008467%	43-00249.002	Washington	Belmont
	Rice Drilling D, LLC C/O EQT Production Company Attn: Cari Marso	625 Liberty Ave, Suite 1700	Pittsburgh	PA	15222-3111							
17	Gulfport Appalachia, LLC Attn: Stuart McLain	3001 Quail Springs Parkway	Oklahoma City	OK	73134	Y	0.01388889	0.00065278	0.00008467%	43-00249.002	Washington	Belmont
	Rice Drilling D, LLC C/O EQT Production Company Attn: Cari Marso	625 Liberty Ave, Suite 1700	Pittsburgh	PA	15222-3111							

**Exhibit A-4
All Committed Working Interest Owners in the proposed Camsky West (2021) Unit**

TRACT NUMBER	COMMITTED WORKING INTEREST OWNER	ADDRESS	CITY	STATE	ZIP	LEASED Y/N	DECIMAL INTEREST IN TRACT	SURFACE ACRES IN UNIT	TRACT PARTICIPATION IN UNIT	TAX MAP PARCEL ID	TOWNSHIP	COUNTY
17	Gulfport Appalachia, LLC Attn: Stuart McLain	3001 Quail Springs Parkway	Oklahoma City	OK	73134	Y	0.00198413	0.00009325	0.00001210%	43-00249.002	Washington	Belmont
	Rice Drilling D, LLC C/O EQT Production Company Attn: Cari Marso	625 Liberty Ave, Suite 1700	Pittsburgh	PA	15222-3111							
17	Gulfport Appalachia, LLC Attn: Stuart McLain	3001 Quail Springs Parkway	Oklahoma City	OK	73134	Y	0.00198413	0.00009325	0.00001210%	43-00249.002	Washington	Belmont
	Rice Drilling D, LLC C/O EQT Production Company Attn: Cari Marso	625 Liberty Ave, Suite 1700	Pittsburgh	PA	15222-3111							
17	Gulfport Appalachia, LLC Attn: Stuart McLain	3001 Quail Springs Parkway	Oklahoma City	OK	73134	Y	0.00198413	0.00009325	0.00001210%	43-00249.002	Washington	Belmont
	Rice Drilling D, LLC C/O EQT Production Company Attn: Cari Marso	625 Liberty Ave, Suite 1700	Pittsburgh	PA	15222-3111							
17	Gulfport Appalachia, LLC Attn: Stuart McLain	3001 Quail Springs Parkway	Oklahoma City	OK	73134	Y	0.00198413	0.00009325	0.00001210%	43-00249.002	Washington	Belmont
	Rice Drilling D, LLC C/O EQT Production Company Attn: Cari Marso	625 Liberty Ave, Suite 1700	Pittsburgh	PA	15222-3111							
17	Gulfport Appalachia, LLC Attn: Stuart McLain	3001 Quail Springs Parkway	Oklahoma City	OK	73134	Y	0.00198413	0.00009325	0.00001210%	43-00249.002	Washington	Belmont
	Rice Drilling D, LLC C/O EQT Production Company Attn: Cari Marso	625 Liberty Ave, Suite 1700	Pittsburgh	PA	15222-3111							
17	Gulfport Appalachia, LLC Attn: Stuart McLain	3001 Quail Springs Parkway	Oklahoma City	OK	73134	Y	0.00198413	0.00009325	0.00001210%	43-00249.002	Washington	Belmont
	Rice Drilling D, LLC C/O EQT Production Company Attn: Cari Marso	625 Liberty Ave, Suite 1700	Pittsburgh	PA	15222-3111							

**Exhibit A-4
All Committed Working Interest Owners in the proposed Camsky West (2021) Unit**

TRACT NUMBER	COMMITTED WORKING INTEREST OWNER	ADDRESS	CITY	STATE	ZIP	LEASED Y/N	DECIMAL INTEREST IN TRACT	SURFACE ACRES IN UNIT	TRACT PARTICIPATION IN UNIT	TAX MAP PARCEL ID	TOWNSHIP	COUNTY
17	Gulfport Appalachia, LLC Attn: Stuart McLain	3001 Quail Springs Parkway	Oklahoma City	OK	73134	Y	0.00198413	0.00009325	0.00001210%	43-00249.002	Washington	Belmont
	Rice Drilling D, LLC C/O EQT Production Company Attn: Cari Marso	625 Liberty Ave, Suite 1700	Pittsburgh	PA	15222-3111							
17	Gulfport Appalachia, LLC Attn: Stuart McLain	3001 Quail Springs Parkway	Oklahoma City	OK	73134	Y	0.01388889	0.00065278	0.00008467%	43-00249.002	Washington	Belmont
	Rice Drilling D, LLC C/O EQT Production Company Attn: Cari Marso	625 Liberty Ave, Suite 1700	Pittsburgh	PA	15222-3111							
19	Gulfport Appalachia, LLC Attn: Stuart McLain	3001 Quail Springs Parkway	Oklahoma City	OK	73134	Y	0.75000000	27.07800000	3.51204859%	43-00319.000	Washington	Belmont
19	Gulfport Appalachia, LLC Attn: Stuart McLain	3001 Quail Springs Parkway	Oklahoma City	OK	73134	Y	0.04166667	1.50433333	0.19511381%	43-00319.000	Washington	Belmont
	Rice Drilling D, LLC C/O EQT Production Company Attn: Cari Marso	625 Liberty Ave, Suite 1700	Pittsburgh	PA	15222-3111							
19	Gulfport Appalachia, LLC Attn: Stuart McLain	3001 Quail Springs Parkway	Oklahoma City	OK	73134	Y	0.04166667	1.50433333	0.19511381%	43-00319.000	Washington	Belmont
	Rice Drilling D, LLC C/O EQT Production Company Attn: Cari Marso	625 Liberty Ave, Suite 1700	Pittsburgh	PA	15222-3111							
19	Gulfport Appalachia, LLC Attn: Stuart McLain	3001 Quail Springs Parkway	Oklahoma City	OK	73134	Y	0.10416667	3.76083333	0.48778453%	43-00319.000	Washington	Belmont
	Rice Drilling D, LLC C/O EQT Production Company Attn: Cari Marso	625 Liberty Ave, Suite 1700	Pittsburgh	PA	15222-3111							

**Exhibit A-4
All Committed Working Interest Owners in the proposed Camsky West (2021) Unit**

TRACT NUMBER	COMMITTED WORKING INTEREST OWNER	ADDRESS	CITY	STATE	ZIP	LEASED Y/N	DECIMAL INTEREST IN TRACT	SURFACE ACRES IN UNIT	TRACT PARTICIPATION IN UNIT	TAX MAP PARCEL ID	TOWNSHIP	COUNTY
19	Gulfport Appalachia, LLC Attn: Stuart McLain	3001 Quail Springs Parkway	Oklahoma City	OK	73134	Y	0.02083333	0.75216667	0.09755691%	43-00319.000	Washington	Belmont
	Rice Drilling D, LLC C/O EQT Production Company Attn: Cari Marso	625 Liberty Ave, Suite 1700	Pittsburgh	PA	15222-3111							
19	Gulfport Appalachia, LLC Attn: Stuart McLain	3001 Quail Springs Parkway	Oklahoma City	OK	73134	Y	0.02083333	0.75216667	0.09755691%	43-00319.000	Washington	Belmont
	Rice Drilling D, LLC C/O EQT Production Company Attn: Cari Marso	625 Liberty Ave, Suite 1700	Pittsburgh	PA	15222-3111							
19	Gulfport Appalachia, LLC Attn: Stuart McLain	3001 Quail Springs Parkway	Oklahoma City	OK	73134	Y	0.02083333	0.75216667	0.09755691%	43-00319.000	Washington	Belmont
	Rice Drilling D, LLC C/O EQT Production Company Attn: Cari Marso	625 Liberty Ave, Suite 1700	Pittsburgh	PA	15222-3111							
20	Gulfport Appalachia, LLC**** Attn: Stuart McLain	3001 Quail Springs Parkway	Oklahoma City	OK	73134	Y	0.50000000	12.06850000	1.56529871%	43-00329.000	Washington	Belmont
20	Gulfport Appalachia, LLC**** Attn: Stuart McLain	3001 Quail Springs Parkway	Oklahoma City	OK	73134	Y	0.08333333	2.01141667	0.26088312%	43-00329.000	Washington	Belmont
20	Gulfport Appalachia, LLC**** Attn: Stuart McLain	3001 Quail Springs Parkway	Oklahoma City	OK	73134	Y	0.02083333	0.50285417	0.06522078%	43-00329.000	Washington	Belmont
	Rice Drilling D, LLC**** C/O EQT Production Company Attn: Cari Marso	625 Liberty Ave, Suite 1700	Pittsburgh	PA	15222-3111							
20	Gulfport Appalachia, LLC**** Attn: Stuart McLain	3001 Quail Springs Parkway	Oklahoma City	OK	73134	Y	0.02083333	0.50285417	0.06522078%	43-00329.000	Washington	Belmont
	Rice Drilling D, LLC**** C/O EQT Production Company Attn: Cari Marso	625 Liberty Ave, Suite 1700	Pittsburgh	PA	15222-3111							

**Exhibit A-4
All Committed Working Interest Owners in the proposed Camsky West (2021) Unit**

TRACT NUMBER	COMMITTED WORKING INTEREST OWNER	ADDRESS	CITY	STATE	ZIP	LEASED Y/N	DECIMAL INTEREST IN TRACT	SURFACE ACRES IN UNIT	TRACT PARTICIPATION IN UNIT	TAX MAP PARCEL ID	TOWNSHIP	COUNTY
20	Gulfport Appalachia, LLC**** Attn: Stuart McLain	3001 Quail Springs Parkway	Oklahoma City	OK	73134	Y	0.02083333	0.50285417	0.06522078%	43-00329.000	Washington	Belmont
20	Gulfport Appalachia, LLC**** Attn: Stuart McLain Rice Drilling D, LLC**** C/O EQT Production Company Attn: Cari Marso	3001 Quail Springs Parkway 625 Liberty Ave, Suite 1700	Oklahoma City Pittsburgh	OK PA	73134 15222-3111	Y	0.02083333	0.50285417	0.06522078%	43-00329.000	Washington	Belmont
20	Gulfport Appalachia, LLC**** Attn: Stuart McLain	3001 Quail Springs Parkway	Oklahoma City	OK	73134	Y	0.11111111	2.68188889	0.34784416%	43-00329.000	Washington	Belmont
20	Gulfport Appalachia, LLC**** Attn: Stuart McLain Rice Drilling D, LLC**** C/O EQT Production Company Attn: Cari Marso	3001 Quail Springs Parkway 625 Liberty Ave, Suite 1700	Oklahoma City Pittsburgh	OK PA	73134 15222-3111	Y	0.02777778	0.67047222	0.08696104%	43-00329.000	Washington	Belmont
20	Gulfport Appalachia, LLC**** Attn: Stuart McLain Rice Drilling D, LLC**** C/O EQT Production Company Attn: Cari Marso	3001 Quail Springs Parkway 625 Liberty Ave, Suite 1700	Oklahoma City Pittsburgh	OK PA	73134 15222-3111	Y	0.02777778	0.67047222	0.08696104%	43-00329.000	Washington	Belmont
20	Gulfport Appalachia, LLC**** Attn: Stuart McLain Rice Drilling D, LLC**** C/O EQT Production Company Attn: Cari Marso	3001 Quail Springs Parkway 625 Liberty Ave, Suite 1700	Oklahoma City Pittsburgh	OK PA	73134 15222-3111	Y	0.02777778	0.67047222	0.08696104%	43-00329.000	Washington	Belmont
20	Gulfport Appalachia, LLC**** Attn: Stuart McLain	3001 Quail Springs Parkway	Oklahoma City	OK	73134	Y	0.01388889	0.33523611	0.04348052%	43-00329.000	Washington	Belmont
20	Gulfport Appalachia, LLC**** Attn: Stuart McLain	3001 Quail Springs Parkway	Oklahoma City	OK	73134	Y	0.01388889	0.33523611	0.04348052%	43-00329.000	Washington	Belmont

Exhibit A-4

All Committed Working Interest Owners in the proposed Camsky West (2021) Unit

TRACT NUMBER	COMMITTED WORKING INTEREST OWNER	ADDRESS	CITY	STATE	ZIP	LEASED Y/N	DECIMAL INTEREST IN TRACT	SURFACE ACRES IN UNIT	TRACT PARTICIPATION IN UNIT	TAX MAP PARCEL ID	TOWNSHIP	COUNTY
20	Gulfport Appalachia, LLC**** Attn: Stuart McLain	3001 Quail Springs Parkway	Oklahoma City	OK	73134	Y	0.02222222	0.53637778	0.06956883%	43-00329.000	Washington	Belmont
	Rice Drilling D, LLC**** C/O EQT Production Company Attn: Cari Marso	625 Liberty Ave, Suite 1700	Pittsburgh	PA	15222-3111							
20	Gulfport Appalachia, LLC Attn: Stuart McLain	3001 Quail Springs Parkway	Oklahoma City	OK	73134	Y	0.02222222	0.53637778	0.06956883%	43-00329.000	Washington	Belmont
	Rice Drilling D, LLC C/O EQT Production Company Attn: Cari Marso	625 Liberty Ave, Suite 1700	Pittsburgh	PA	15222-3111							
20	Gulfport Appalachia, LLC Attn: Stuart McLain	3001 Quail Springs Parkway	Oklahoma City	OK	73134	Y	0.02222222	0.53637778	0.06956883%	43-00329.000	Washington	Belmont
	Rice Drilling D, LLC C/O EQT Production Company Attn: Cari Marso	625 Liberty Ave, Suite 1700	Pittsburgh	PA	15222-3111							
20	Gulfport Appalachia, LLC Attn: Stuart McLain	3001 Quail Springs Parkway	Oklahoma City	OK	73134	Y	0.02222222	0.53637778	0.06956883%	43-00329.000	Washington	Belmont
	Rice Drilling D, LLC C/O EQT Production Company Attn: Cari Marso	625 Liberty Ave, Suite 1700	Pittsburgh	PA	15222-3111							
20	Gulfport Appalachia, LLC Attn: Stuart McLain	3001 Quail Springs Parkway	Oklahoma City	OK	73134	Y	0.02222222	0.53637778	0.06956883%	43-00329.000	Washington	Belmont
	Rice Drilling D, LLC C/O EQT Production Company Attn: Cari Marso	625 Liberty Ave, Suite 1700	Pittsburgh	PA	15222-3111							
21	Gulfport Appalachia, LLC**** Attn: Stuart McLain	3001 Quail Springs Parkway	Oklahoma City	OK	73134	Y	0.50000000	0.11950000	0.01549929%	43-00715.000	Washington	Belmont
	Rice Drilling D, LLC**** C/O EQT Production Company Attn: Cari Marso	625 Liberty Ave, Suite 1700	Pittsburgh	PA	15222-3111							

Exhibit A-4

All Committed Working Interest Owners in the proposed Camsky West (2021) Unit

TRACT NUMBER	COMMITTED WORKING INTEREST OWNER	ADDRESS	CITY	STATE	ZIP	LEASED Y/N	DECIMAL INTEREST IN TRACT	SURFACE ACRES IN UNIT	TRACT PARTICIPATION IN UNIT	TAX MAP PARCEL ID	TOWNSHIP	COUNTY
21	Gulfport Appalachia, LLC**** Attn: Stuart McLain	3001 Quail Springs Parkway	Oklahoma City	OK	73134	Y	0.00138889	0.00033194	0.00004305%	43-00715.000	Washington	Belmont
	Rice Drilling D, LLC**** C/O EQT Production Company Attn: Cari Marso	625 Liberty Ave, Suite 1700	Pittsburgh	PA	15222-3111							
21	Gulfport Appalachia, LLC**** Attn: Stuart McLain	3001 Quail Springs Parkway	Oklahoma City	OK	73134	Y	0.00138889	0.00033194	0.00004305%	43-00715.000	Washington	Belmont
	Rice Drilling D, LLC**** C/O EQT Production Company Attn: Cari Marso	625 Liberty Ave, Suite 1700	Pittsburgh	PA	15222-3111							
21	Gulfport Appalachia, LLC**** Attn: Stuart McLain	3001 Quail Springs Parkway	Oklahoma City	OK	73134	Y	0.00138889	0.00033194	0.00004305%	43-00715.000	Washington	Belmont
	Rice Drilling D, LLC**** C/O EQT Production Company Attn: Cari Marso	625 Liberty Ave, Suite 1700	Pittsburgh	PA	15222-3111							
21	Gulfport Appalachia, LLC**** Attn: Stuart McLain	3001 Quail Springs Parkway	Oklahoma City	OK	73134	Y	0.00138889	0.00033194	0.00004305%	43-00715.000	Washington	Belmont
	Rice Drilling D, LLC**** C/O EQT Production Company Attn: Cari Marso	625 Liberty Ave, Suite 1700	Pittsburgh	PA	15222-3111							
21	Gulfport Appalachia, LLC**** Attn: Stuart McLain	3001 Quail Springs Parkway	Oklahoma City	OK	73134	Y	0.00138889	0.00033194	0.00004305%	43-00715.000	Washington	Belmont
	Rice Drilling D, LLC**** C/O EQT Production Company Attn: Cari Marso	625 Liberty Ave, Suite 1700	Pittsburgh	PA	15222-3111							
21	Gulfport Appalachia, LLC**** Attn: Stuart McLain	3001 Quail Springs Parkway	Oklahoma City	OK	73134	Y	0.00138889	0.00033194	0.00004305%	43-00715.000	Washington	Belmont
	Rice Drilling D, LLC**** C/O EQT Production Company Attn: Cari Marso	625 Liberty Ave, Suite 1700	Pittsburgh	PA	15222-3111							

**Exhibit A-4
All Committed Working Interest Owners in the proposed Camsky West (2021) Unit**

TRACT NUMBER	COMMITTED WORKING INTEREST OWNER	ADDRESS	CITY	STATE	ZIP	LEASED Y/N	DECIMAL INTEREST IN TRACT	SURFACE ACRES IN UNIT	TRACT PARTICIPATION IN UNIT	TAX MAP PARCEL ID	TOWNSHIP	COUNTY
21	Gulfport Appalachia, LLC**** Attn: Stuart McLain	3001 Quail Springs Parkway	Oklahoma City	OK	73134	Y	0.00833333	0.00199167	0.00025832%	43-00715.000	Washington	Belmont
	Rice Drilling D, LLC**** C/O EQT Production Company Attn: Cari Marso	625 Liberty Ave, Suite 1700	Pittsburgh	PA	15222-3111							
21	Gulfport Appalachia, LLC**** Attn: Stuart McLain	3001 Quail Springs Parkway	Oklahoma City	OK	73134	Y	0.00833333	0.00199167	0.00025832%	43-00715.000	Washington	Belmont
	Rice Drilling D, LLC**** C/O EQT Production Company Attn: Cari Marso	625 Liberty Ave, Suite 1700	Pittsburgh	PA	15222-3111							
21	Gulfport Appalachia, LLC**** Attn: Stuart McLain	3001 Quail Springs Parkway	Oklahoma City	OK	73134	Y	0.00833333	0.00199167	0.00025832%	43-00715.000	Washington	Belmont
	Rice Drilling D, LLC**** C/O EQT Production Company Attn: Cari Marso	625 Liberty Ave, Suite 1700	Pittsburgh	PA	15222-3111							
21	Gulfport Appalachia, LLC**** Attn: Stuart McLain	3001 Quail Springs Parkway	Oklahoma City	OK	73134	Y	0.00277778	0.00066389	0.00008611%	43-00715.000	Washington	Belmont
	Rice Drilling D, LLC**** C/O EQT Production Company Attn: Cari Marso	625 Liberty Ave, Suite 1700	Pittsburgh	PA	15222-3111							
21	Gulfport Appalachia, LLC**** Attn: Stuart McLain	3001 Quail Springs Parkway	Oklahoma City	OK	73134	Y	0.00277778	0.00066389	0.00008611%	43-00715.000	Washington	Belmont
	Rice Drilling D, LLC**** C/O EQT Production Company Attn: Cari Marso	625 Liberty Ave, Suite 1700	Pittsburgh	PA	15222-3111							
21	Gulfport Appalachia, LLC**** Attn: Stuart McLain	3001 Quail Springs Parkway	Oklahoma City	OK	73134	Y	0.00277778	0.00066389	0.00008611%	43-00715.000	Washington	Belmont
	Rice Drilling D, LLC**** C/O EQT Production Company Attn: Cari Marso	625 Liberty Ave, Suite 1700	Pittsburgh	PA	15222-3111							

**Exhibit A-4
All Committed Working Interest Owners in the proposed Camsky West (2021) Unit**

TRACT NUMBER	COMMITTED WORKING INTEREST OWNER	ADDRESS	CITY	STATE	ZIP	LEASED Y/N	DECIMAL INTEREST IN TRACT	SURFACE ACRES IN UNIT	TRACT PARTICIPATION IN UNIT	TAX MAP PARCEL ID	TOWNSHIP	COUNTY
21	Gulfport Appalachia, LLC**** Attn: Stuart McLain	3001 Quail Springs Parkway	Oklahoma City	OK	73134	Y	0.00277778	0.00066389	0.00008611%	43-00715.000	Washington	Belmont
	Rice Drilling D, LLC**** C/O EQT Production Company Attn: Cari Marso	625 Liberty Ave, Suite 1700	Pittsburgh	PA	15222-3111							
21	Gulfport Appalachia, LLC**** Attn: Stuart McLain	3001 Quail Springs Parkway	Oklahoma City	OK	73134	Y	0.00277778	0.00066389	0.00008611%	43-00715.000	Washington	Belmont
	Rice Drilling D, LLC**** C/O EQT Production Company Attn: Cari Marso	625 Liberty Ave, Suite 1700	Pittsburgh	PA	15222-3111							
21	Gulfport Appalachia, LLC**** Attn: Stuart McLain	3001 Quail Springs Parkway	Oklahoma City	OK	73134	Y	0.00277778	0.00066389	0.00008611%	43-00715.000	Washington	Belmont
	Rice Drilling D, LLC**** C/O EQT Production Company Attn: Cari Marso	625 Liberty Ave, Suite 1700	Pittsburgh	PA	15222-3111							
21	Gulfport Appalachia, LLC**** Attn: Stuart McLain	3001 Quail Springs Parkway	Oklahoma City	OK	73134	Y	0.00833333	0.00199167	0.00025832%	43-00715.000	Washington	Belmont
	Rice Drilling D, LLC**** C/O EQT Production Company Attn: Cari Marso	625 Liberty Ave, Suite 1700	Pittsburgh	PA	15222-3111							
21	Gulfport Appalachia, LLC**** Attn: Stuart McLain	3001 Quail Springs Parkway	Oklahoma City	OK	73134	Y	0.00277778	0.00066389	0.00008611%	43-00715.000	Washington	Belmont
	Rice Drilling D, LLC**** C/O EQT Production Company Attn: Cari Marso	625 Liberty Ave, Suite 1700	Pittsburgh	PA	15222-3111							
21	Gulfport Appalachia, LLC**** Attn: Stuart McLain	3001 Quail Springs Parkway	Oklahoma City	OK	73134	Y	0.00277778	0.00066389	0.00008611%	43-00715.000	Washington	Belmont
	Rice Drilling D, LLC**** C/O EQT Production Company Attn: Cari Marso	625 Liberty Ave, Suite 1700	Pittsburgh	PA	15222-3111							

Exhibit A-4

All Committed Working Interest Owners in the proposed Camsky West (2021) Unit

TRACT NUMBER	COMMITTED WORKING INTEREST OWNER	ADDRESS	CITY	STATE	ZIP	LEASED Y/N	DECIMAL INTEREST IN TRACT	SURFACE ACRES IN UNIT	TRACT PARTICIPATION IN UNIT	TAX MAP PARCEL ID	TOWNSHIP	COUNTY
21	Gulfport Appalachia, LLC**** Attn: Stuart McLain	3001 Quail Springs Parkway	Oklahoma City	OK	73134	Y	0.00833333	0.00199167	0.00025832%	43-00715.000	Washington	Belmont
	Rice Drilling D, LLC**** C/O EQT Production Company Attn: Cari Marso	625 Liberty Ave, Suite 1700	Pittsburgh	PA	15222-3111							
21	Gulfport Appalachia, LLC**** Attn: Stuart McLain	3001 Quail Springs Parkway	Oklahoma City	OK	73134	Y	0.00416667	0.00099583	0.00012916%	43-00715.000	Washington	Belmont
	Rice Drilling D, LLC**** C/O EQT Production Company Attn: Cari Marso	625 Liberty Ave, Suite 1700	Pittsburgh	PA	15222-3111							
21	Gulfport Appalachia, LLC**** Attn: Stuart McLain	3001 Quail Springs Parkway	Oklahoma City	OK	73134	Y	0.00694444	0.00165972	0.00021527%	43-00715.000	Washington	Belmont
	Rice Drilling D, LLC**** C/O EQT Production Company Attn: Cari Marso	625 Liberty Ave, Suite 1700	Pittsburgh	PA	15222-3111							
21	Gulfport Appalachia, LLC**** Attn: Stuart McLain	3001 Quail Springs Parkway	Oklahoma City	OK	73134	Y	0.00694444	0.00165972	0.00021527%	43-00715.000	Washington	Belmont
	Rice Drilling D, LLC**** C/O EQT Production Company Attn: Cari Marso	625 Liberty Ave, Suite 1700	Pittsburgh	PA	15222-3111							
21	Gulfport Appalachia, LLC**** Attn: Stuart McLain	3001 Quail Springs Parkway	Oklahoma City	OK	73134	Y	0.00231481	0.00055324	0.00007176%	43-00715.000	Washington	Belmont
	Rice Drilling D, LLC**** C/O EQT Production Company Attn: Cari Marso	625 Liberty Ave, Suite 1700	Pittsburgh	PA	15222-3111							
21	Gulfport Appalachia, LLC**** Attn: Stuart McLain	3001 Quail Springs Parkway	Oklahoma City	OK	73134	Y	0.00694444	0.00165972	0.00021527%	43-00715.000	Washington	Belmont
	Rice Drilling D, LLC**** C/O EQT Production Company Attn: Cari Marso	625 Liberty Ave, Suite 1700	Pittsburgh	PA	15222-3111							

Exhibit A-4

All Committed Working Interest Owners in the proposed Camsky West (2021) Unit

TRACT NUMBER	COMMITTED WORKING INTEREST OWNER	ADDRESS	CITY	STATE	ZIP	LEASED Y/N	DECIMAL INTEREST IN TRACT	SURFACE ACRES IN UNIT	TRACT PARTICIPATION IN UNIT	TAX MAP PARCEL ID	TOWNSHIP	COUNTY
21	Gulfport Appalachia, LLC**** Attn: Stuart McLain	3001 Quail Springs Parkway	Oklahoma City	OK	73134	Y	0.00057870	0.00013831	0.00001794%	43-00715.000	Washington	Belmont
	Rice Drilling D, LLC**** C/O EQT Production Company Attn: Cari Marso	625 Liberty Ave, Suite 1700	Pittsburgh	PA	15222-3111							
21	Gulfport Appalachia, LLC**** Attn: Stuart McLain	3001 Quail Springs Parkway	Oklahoma City	OK	73134	Y	0.00057870	0.00013831	0.00001794%	43-00715.000	Washington	Belmont
	Rice Drilling D, LLC**** C/O EQT Production Company Attn: Cari Marso	625 Liberty Ave, Suite 1700	Pittsburgh	PA	15222-3111							
21	Gulfport Appalachia, LLC**** Attn: Stuart McLain	3001 Quail Springs Parkway	Oklahoma City	OK	73134	Y	0.00057870	0.00013831	0.00001794%	43-00715.000	Washington	Belmont
	Rice Drilling D, LLC**** C/O EQT Production Company Attn: Cari Marso	625 Liberty Ave, Suite 1700	Pittsburgh	PA	15222-3111							
21	Gulfport Appalachia, LLC**** Attn: Stuart McLain	3001 Quail Springs Parkway	Oklahoma City	OK	73134	Y	0.00092593	0.00022130	0.00002870%	43-00715.000	Washington	Belmont
	Rice Drilling D, LLC**** C/O EQT Production Company Attn: Cari Marso	625 Liberty Ave, Suite 1700	Pittsburgh	PA	15222-3111							
21	Gulfport Appalachia, LLC**** Attn: Stuart McLain	3001 Quail Springs Parkway	Oklahoma City	OK	73134	Y	0.00092593	0.00022130	0.00002870%	43-00715.000	Washington	Belmont
	Rice Drilling D, LLC**** C/O EQT Production Company Attn: Cari Marso	625 Liberty Ave, Suite 1700	Pittsburgh	PA	15222-3111							
21	Gulfport Appalachia, LLC**** Attn: Stuart McLain	3001 Quail Springs Parkway	Oklahoma City	OK	73134	Y	0.00092593	0.00022130	0.00002870%	43-00715.000	Washington	Belmont
	Rice Drilling D, LLC**** C/O EQT Production Company Attn: Cari Marso	625 Liberty Ave, Suite 1700	Pittsburgh	PA	15222-3111							

**Exhibit A-4
All Committed Working Interest Owners in the proposed Camsky West (2021) Unit**

TRACT NUMBER	COMMITTED WORKING INTEREST OWNER	ADDRESS	CITY	STATE	ZIP	LEASED Y/N	DECIMAL INTEREST IN TRACT	SURFACE ACRES IN UNIT	TRACT PARTICIPATION IN UNIT	TAX MAP PARCEL ID	TOWNSHIP	COUNTY
21	Gulfport Appalachia, LLC**** Attn: Stuart McLain	3001 Quail Springs Parkway	Oklahoma City	OK	73134	Y	0.08333333	0.01991667	0.00258322%	43-00715.000	Washington	Belmont
	Rice Drilling D, LLC**** C/O EQT Production Company Attn: Cari Marso	625 Liberty Ave, Suite 1700	Pittsburgh	PA	15222-3111							
21	Gulfport Appalachia, LLC**** Attn: Stuart McLain	3001 Quail Springs Parkway	Oklahoma City	OK	73134	Y	0.02777778	0.00663889	0.00086107%	43-00715.000	Washington	Belmont
	Rice Drilling D, LLC**** C/O EQT Production Company Attn: Cari Marso	625 Liberty Ave, Suite 1700	Pittsburgh	PA	15222-3111							
21	Gulfport Appalachia, LLC**** Attn: Stuart McLain	3001 Quail Springs Parkway	Oklahoma City	OK	73134	Y	0.00694444	0.00165972	0.00021527%	43-00715.000	Washington	Belmont
	Rice Drilling D, LLC**** C/O EQT Production Company Attn: Cari Marso	625 Liberty Ave, Suite 1700	Pittsburgh	PA	15222-3111							
21	Gulfport Appalachia, LLC**** Attn: Stuart McLain	3001 Quail Springs Parkway	Oklahoma City	OK	73134	Y	0.00694444	0.00165972	0.00021527%	43-00715.000	Washington	Belmont
	Rice Drilling D, LLC**** C/O EQT Production Company Attn: Cari Marso	625 Liberty Ave, Suite 1700	Pittsburgh	PA	15222-3111							
21	Gulfport Appalachia, LLC**** Attn: Stuart McLain	3001 Quail Springs Parkway	Oklahoma City	OK	73134	Y	0.02777778	0.00663889	0.00086107%	43-00715.000	Washington	Belmont
	Rice Drilling D, LLC**** C/O EQT Production Company Attn: Cari Marso	625 Liberty Ave, Suite 1700	Pittsburgh	PA	15222-3111							
21	Gulfport Appalachia, LLC**** Attn: Stuart McLain	3001 Quail Springs Parkway	Oklahoma City	OK	73134	Y	0.00694444	0.00165972	0.00021527%	43-00715.000	Washington	Belmont
	Rice Drilling D, LLC**** C/O EQT Production Company Attn: Cari Marso	625 Liberty Ave, Suite 1700	Pittsburgh	PA	15222-3111							

Exhibit A-4

All Committed Working Interest Owners in the proposed Camsky West (2021) Unit

TRACT NUMBER	COMMITTED WORKING INTEREST OWNER	ADDRESS	CITY	STATE	ZIP	LEASED Y/N	DECIMAL INTEREST IN TRACT	SURFACE ACRES IN UNIT	TRACT PARTICIPATION IN UNIT	TAX MAP PARCEL ID	TOWNSHIP	COUNTY
21	Gulfport Appalachia, LLC**** Attn: Stuart McLain	3001 Quail Springs Parkway	Oklahoma City	OK	73134	Y	0.00694444	0.00165972	0.00021527%	43-00715.000	Washington	Belmont
	Rice Drilling D, LLC**** C/O EQT Production Company Attn: Cari Marso	625 Liberty Ave, Suite 1700	Pittsburgh	PA	15222-3111							
21	Gulfport Appalachia, LLC**** Attn: Stuart McLain	3001 Quail Springs Parkway	Oklahoma City	OK	73134	Y	0.00694444	0.00165972	0.00021527%	43-00715.000	Washington	Belmont
	Rice Drilling D, LLC**** C/O EQT Production Company Attn: Cari Marso	625 Liberty Ave, Suite 1700	Pittsburgh	PA	15222-3111							
21	Gulfport Appalachia, LLC**** Attn: Stuart McLain	3001 Quail Springs Parkway	Oklahoma City	OK	73134	Y	0.00694444	0.00165972	0.00021527%	43-00715.000	Washington	Belmont
	Rice Drilling D, LLC**** C/O EQT Production Company Attn: Cari Marso	625 Liberty Ave, Suite 1700	Pittsburgh	PA	15222-3111							
21	Gulfport Appalachia, LLC**** Attn: Stuart McLain	3001 Quail Springs Parkway	Oklahoma City	OK	73134	Y	0.01041667	0.00248958	0.00032290%	43-00715.000	Washington	Belmont
	Rice Drilling D, LLC**** C/O EQT Production Company Attn: Cari Marso	625 Liberty Ave, Suite 1700	Pittsburgh	PA	15222-3111							
21	Gulfport Appalachia, LLC**** Attn: Stuart McLain	3001 Quail Springs Parkway	Oklahoma City	OK	73134	Y	0.01041667	0.00248958	0.00032290%	43-00715.000	Washington	Belmont
	Rice Drilling D, LLC**** C/O EQT Production Company Attn: Cari Marso	625 Liberty Ave, Suite 1700	Pittsburgh	PA	15222-3111							
21	Gulfport Appalachia, LLC**** Attn: Stuart McLain	3001 Quail Springs Parkway	Oklahoma City	OK	73134	Y	0.02083333	0.00497917	0.00064580%	43-00715.000	Washington	Belmont
	Rice Drilling D, LLC**** C/O EQT Production Company Attn: Cari Marso	625 Liberty Ave, Suite 1700	Pittsburgh	PA	15222-3111							

**Exhibit A-4
All Committed Working Interest Owners in the proposed Camsky West (2021) Unit**

TRACT NUMBER	COMMITTED WORKING INTEREST OWNER	ADDRESS	CITY	STATE	ZIP	LEASED Y/N	DECIMAL INTEREST IN TRACT	SURFACE ACRES IN UNIT	TRACT PARTICIPATION IN UNIT	TAX MAP PARCEL ID	TOWNSHIP	COUNTY
21	Gulfport Appalachia, LLC**** Attn: Stuart McLain Rice Drilling D, LLC**** C/O EQT Production Company Attn: Cari Marso	3001 Quail Springs Parkway 625 Liberty Ave, Suite 1700	Oklahoma City Pittsburgh	OK PA	73134 15222-3111	Y	0.00694444	0.00165972	0.00021527%	43-00715.000	Washington	Belmont
21	Gulfport Appalachia, LLC**** Attn: Stuart McLain Rice Drilling D, LLC**** C/O EQT Production Company Attn: Cari Marso	3001 Quail Springs Parkway 625 Liberty Ave, Suite 1700	Oklahoma City Pittsburgh	OK PA	73134 15222-3111	Y	0.00694444	0.00165972	0.00021527%	43-00715.000	Washington	Belmont
21	Gulfport Appalachia, LLC**** Attn: Stuart McLain Rice Drilling D, LLC**** C/O EQT Production Company Attn: Cari Marso	3001 Quail Springs Parkway 625 Liberty Ave, Suite 1700	Oklahoma City Pittsburgh	OK PA	73134 15222-3111	Y	0.00173611	0.00041493	0.00005382%	43-00715.000	Washington	Belmont
21	Gulfport Appalachia, LLC**** Attn: Stuart McLain Rice Drilling D, LLC**** C/O EQT Production Company Attn: Cari Marso	3001 Quail Springs Parkway 625 Liberty Ave, Suite 1700	Oklahoma City Pittsburgh	OK PA	73134 15222-3111	Y	0.00173611	0.00041493	0.00005382%	43-00715.000	Washington	Belmont
21	Gulfport Appalachia, LLC**** Attn: Stuart McLain Rice Drilling D, LLC**** C/O EQT Production Company Attn: Cari Marso	3001 Quail Springs Parkway 625 Liberty Ave, Suite 1700	Oklahoma City Pittsburgh	OK PA	73134 15222-3111	Y	0.00173611	0.00041493	0.00005382%	43-00715.000	Washington	Belmont
21	Gulfport Appalachia, LLC**** Attn: Stuart McLain Rice Drilling D, LLC**** C/O EQT Production Company Attn: Cari Marso	3001 Quail Springs Parkway 625 Liberty Ave, Suite 1700	Oklahoma City Pittsburgh	OK PA	73134 15222-3111	Y	0.00173611	0.00041493	0.00005382%	43-00715.000	Washington	Belmont

**Exhibit A-4
All Committed Working Interest Owners in the proposed Camsky West (2021) Unit**

TRACT NUMBER	COMMITTED WORKING INTEREST OWNER	ADDRESS	CITY	STATE	ZIP	LEASED Y/N	DECIMAL INTEREST IN TRACT	SURFACE ACRES IN UNIT	TRACT PARTICIPATION IN UNIT	TAX MAP PARCEL ID	TOWNSHIP	COUNTY
21	Gulfport Appalachia, LLC**** Attn: Stuart McLain	3001 Quail Springs Parkway	Oklahoma City	OK	73134	Y	0.01388889	0.00331944	0.00043054%	43-00715.000	Washington	Belmont
	Rice Drilling D, LLC**** C/O EQT Production Company Attn: Cari Marso	625 Liberty Ave, Suite 1700	Pittsburgh	PA	15222-3111							
21	Gulfport Appalachia, LLC**** Attn: Stuart McLain	3001 Quail Springs Parkway	Oklahoma City	OK	73134	Y	0.01388889	0.00331944	0.00043054%	43-00715.000	Washington	Belmont
	Rice Drilling D, LLC**** C/O EQT Production Company Attn: Cari Marso	625 Liberty Ave, Suite 1700	Pittsburgh	PA	15222-3111							
21	Gulfport Appalachia, LLC**** Attn: Stuart McLain	3001 Quail Springs Parkway	Oklahoma City	OK	73134	Y	0.01388889	0.00331944	0.00043054%	43-00715.000	Washington	Belmont
	Rice Drilling D, LLC**** C/O EQT Production Company Attn: Cari Marso	625 Liberty Ave, Suite 1700	Pittsburgh	PA	15222-3111							
21	Gulfport Appalachia, LLC**** Attn: Stuart McLain	3001 Quail Springs Parkway	Oklahoma City	OK	73134	Y	0.01388889	0.00331944	0.00043054%	43-00715.000	Washington	Belmont
	Rice Drilling D, LLC**** C/O EQT Production Company Attn: Cari Marso	625 Liberty Ave, Suite 1700	Pittsburgh	PA	15222-3111							
21	Gulfport Appalachia, LLC**** Attn: Stuart McLain	3001 Quail Springs Parkway	Oklahoma City	OK	73134	Y	0.00198413	0.00047421	0.00006151%	43-00715.000	Washington	Belmont
	Rice Drilling D, LLC**** C/O EQT Production Company Attn: Cari Marso	625 Liberty Ave, Suite 1700	Pittsburgh	PA	15222-3111							
21	Gulfport Appalachia, LLC**** Attn: Stuart McLain	3001 Quail Springs Parkway	Oklahoma City	OK	73134	Y	0.00198413	0.00047421	0.00006151%	43-00715.000	Washington	Belmont
	Rice Drilling D, LLC**** C/O EQT Production Company Attn: Cari Marso	625 Liberty Ave, Suite 1700	Pittsburgh	PA	15222-3111							

Exhibit A-4

All Committed Working Interest Owners in the proposed Camsky West (2021) Unit

TRACT NUMBER	COMMITTED WORKING INTEREST OWNER	ADDRESS	CITY	STATE	ZIP	LEASED Y/N	DECIMAL INTEREST IN TRACT	SURFACE ACRES IN UNIT	TRACT PARTICIPATION IN UNIT	TAX MAP PARCEL ID	TOWNSHIP	COUNTY
21	Gulfport Appalachia, LLC**** Attn: Stuart McLain	3001 Quail Springs Parkway	Oklahoma City	OK	73134	Y	0.00198413	0.00047421	0.00006151%	43-00715.000	Washington	Belmont
	Rice Drilling D, LLC**** C/O EQT Production Company Attn: Cari Marso	625 Liberty Ave, Suite 1700	Pittsburgh	PA	15222-3111							
21	Gulfport Appalachia, LLC**** Attn: Stuart McLain	3001 Quail Springs Parkway	Oklahoma City	OK	73134	Y	0.00198413	0.00047421	0.00006151%	43-00715.000	Washington	Belmont
	Rice Drilling D, LLC**** C/O EQT Production Company Attn: Cari Marso	625 Liberty Ave, Suite 1700	Pittsburgh	PA	15222-3111							
21	Gulfport Appalachia, LLC**** Attn: Stuart McLain	3001 Quail Springs Parkway	Oklahoma City	OK	73134	Y	0.00198413	0.00047421	0.00006151%	43-00715.000	Washington	Belmont
	Rice Drilling D, LLC**** C/O EQT Production Company Attn: Cari Marso	625 Liberty Ave, Suite 1700	Pittsburgh	PA	15222-3111							
21	Gulfport Appalachia, LLC**** Attn: Stuart McLain	3001 Quail Springs Parkway	Oklahoma City	OK	73134	Y	0.00198413	0.00047421	0.00006151%	43-00715.000	Washington	Belmont
	Rice Drilling D, LLC**** C/O EQT Production Company Attn: Cari Marso	625 Liberty Ave, Suite 1700	Pittsburgh	PA	15222-3111							
21	Gulfport Appalachia, LLC**** Attn: Stuart McLain	3001 Quail Springs Parkway	Oklahoma City	OK	73134	Y	0.00198413	0.00047421	0.00006151%	43-00715.000	Washington	Belmont
	Rice Drilling D, LLC**** C/O EQT Production Company Attn: Cari Marso	625 Liberty Ave, Suite 1700	Pittsburgh	PA	15222-3111							
21	Gulfport Appalachia, LLC**** Attn: Stuart McLain	3001 Quail Springs Parkway	Oklahoma City	OK	73134	Y	0.01388889	0.00331944	0.00043054%	43-00715.000	Washington	Belmont
	Rice Drilling D, LLC**** C/O EQT Production Company Attn: Cari Marso	625 Liberty Ave, Suite 1700	Pittsburgh	PA	15222-3111							

Exhibit A-4

All Committed Working Interest Owners in the proposed Camsky West (2021) Unit

TRACT NUMBER	COMMITTED WORKING INTEREST OWNER	ADDRESS	CITY	STATE	ZIP	LEASED Y/N	DECIMAL INTEREST IN TRACT	SURFACE ACRES IN UNIT	TRACT PARTICIPATION IN UNIT	TAX MAP PARCEL ID	TOWNSHIP	COUNTY
22	Gulfport Appalachia, LLC Attn: Stuart McLain	3001 Quail Springs Parkway	Oklahoma City	OK	73134	Y	0.00138889	0.00019167	0.00002486%	43-00772.000	Washington	Belmont
	Rice Drilling D, LLC C/O EQT Production Company Attn: Cari Marso	625 Liberty Ave, Suite 1700	Pittsburgh	PA	15222-3111							
22	Gulfport Appalachia, LLC Attn: Stuart McLain	3001 Quail Springs Parkway	Oklahoma City	OK	73134	Y	0.00138889	0.00019167	0.00002486%	43-00772.000	Washington	Belmont
	Rice Drilling D, LLC C/O EQT Production Company Attn: Cari Marso	625 Liberty Ave, Suite 1700	Pittsburgh	PA	15222-3111							
22	Gulfport Appalachia, LLC Attn: Stuart McLain	3001 Quail Springs Parkway	Oklahoma City	OK	73134	Y	0.00138889	0.00019167	0.00002486%	43-00772.000	Washington	Belmont
	Rice Drilling D, LLC C/O EQT Production Company Attn: Cari Marso	625 Liberty Ave, Suite 1700	Pittsburgh	PA	15222-3111							
22	Gulfport Appalachia, LLC Attn: Stuart McLain	3001 Quail Springs Parkway	Oklahoma City	OK	73134	Y	0.00138889	0.00019167	0.00002486%	43-00772.000	Washington	Belmont
	Rice Drilling D, LLC C/O EQT Production Company Attn: Cari Marso	625 Liberty Ave, Suite 1700	Pittsburgh	PA	15222-3111							
22	Gulfport Appalachia, LLC Attn: Stuart McLain	3001 Quail Springs Parkway	Oklahoma City	OK	73134	Y	0.00138889	0.00019167	0.00002486%	43-00772.000	Washington	Belmont
	Rice Drilling D, LLC C/O EQT Production Company Attn: Cari Marso	625 Liberty Ave, Suite 1700	Pittsburgh	PA	15222-3111							
22	Gulfport Appalachia, LLC Attn: Stuart McLain	3001 Quail Springs Parkway	Oklahoma City	OK	73134	Y	0.00138889	0.00019167	0.00002486%	43-00772.000	Washington	Belmont
	Rice Drilling D, LLC C/O EQT Production Company Attn: Cari Marso	625 Liberty Ave, Suite 1700	Pittsburgh	PA	15222-3111							

Exhibit A-4

All Committed Working Interest Owners in the proposed Camsky West (2021) Unit

TRACT NUMBER	COMMITTED WORKING INTEREST OWNER	ADDRESS	CITY	STATE	ZIP	LEASED Y/N	DECIMAL INTEREST IN TRACT	SURFACE ACRES IN UNIT	TRACT PARTICIPATION IN UNIT	TAX MAP PARCEL ID	TOWNSHIP	COUNTY
22	Gulfport Appalachia, LLC Attn: Stuart McLain	3001 Quail Springs Parkway	Oklahoma City	OK	73134	Y	0.00833333	0.00115000	0.00014916%	43-00772.000	Washington	Belmont
	Rice Drilling D, LLC C/O EQT Production Company Attn: Cari Marso	625 Liberty Ave, Suite 1700	Pittsburgh	PA	15222-3111							
22	Gulfport Appalachia, LLC Attn: Stuart McLain	3001 Quail Springs Parkway	Oklahoma City	OK	73134	Y	0.00833333	0.00115000	0.00014916%	43-00772.000	Washington	Belmont
	Rice Drilling D, LLC C/O EQT Production Company Attn: Cari Marso	625 Liberty Ave, Suite 1700	Pittsburgh	PA	15222-3111							
22	Gulfport Appalachia, LLC Attn: Stuart McLain	3001 Quail Springs Parkway	Oklahoma City	OK	73134	Y	0.00833333	0.00115000	0.00014916%	43-00772.000	Washington	Belmont
	Rice Drilling D, LLC C/O EQT Production Company Attn: Cari Marso	625 Liberty Ave, Suite 1700	Pittsburgh	PA	15222-3111							
22	Gulfport Appalachia, LLC Attn: Stuart McLain	3001 Quail Springs Parkway	Oklahoma City	OK	73134	Y	0.00277778	0.00038333	0.00004972%	43-00772.000	Washington	Belmont
	Rice Drilling D, LLC C/O EQT Production Company Attn: Cari Marso	625 Liberty Ave, Suite 1700	Pittsburgh	PA	15222-3111							
22	Gulfport Appalachia, LLC Attn: Stuart McLain	3001 Quail Springs Parkway	Oklahoma City	OK	73134	Y	0.00277778	0.00038333	0.00004972%	43-00772.000	Washington	Belmont
	Rice Drilling D, LLC C/O EQT Production Company Attn: Cari Marso	625 Liberty Ave, Suite 1700	Pittsburgh	PA	15222-3111							
22	Gulfport Appalachia, LLC Attn: Stuart McLain	3001 Quail Springs Parkway	Oklahoma City	OK	73134	Y	0.00277778	0.00038333	0.00004972%	43-00772.000	Washington	Belmont
	Rice Drilling D, LLC C/O EQT Production Company Attn: Cari Marso	625 Liberty Ave, Suite 1700	Pittsburgh	PA	15222-3111							

**Exhibit A-4
All Committed Working Interest Owners in the proposed Camsky West (2021) Unit**

TRACT NUMBER	COMMITTED WORKING INTEREST OWNER	ADDRESS	CITY	STATE	ZIP	LEASED Y/N	DECIMAL INTEREST IN TRACT	SURFACE ACRES IN UNIT	TRACT PARTICIPATION IN UNIT	TAX MAP PARCEL ID	TOWNSHIP	COUNTY
22	Gulfport Appalachia, LLC Attn: Stuart McLain	3001 Quail Springs Parkway	Oklahoma City	OK	73134	Y	0.00277778	0.00038333	0.00004972%	43-00772.000	Washington	Belmont
	Rice Drilling D, LLC C/O EQT Production Company Attn: Cari Marso	625 Liberty Ave, Suite 1700	Pittsburgh	PA	15222-3111							
22	Gulfport Appalachia, LLC Attn: Stuart McLain	3001 Quail Springs Parkway	Oklahoma City	OK	73134	Y	0.00277778	0.00038333	0.00004972%	43-00772.000	Washington	Belmont
	Rice Drilling D, LLC C/O EQT Production Company Attn: Cari Marso	625 Liberty Ave, Suite 1700	Pittsburgh	PA	15222-3111							
22	Gulfport Appalachia, LLC Attn: Stuart McLain	3001 Quail Springs Parkway	Oklahoma City	OK	73134	Y	0.00277778	0.00038333	0.00004972%	43-00772.000	Washington	Belmont
	Rice Drilling D, LLC C/O EQT Production Company Attn: Cari Marso	625 Liberty Ave, Suite 1700	Pittsburgh	PA	15222-3111							
22	Gulfport Appalachia, LLC Attn: Stuart McLain	3001 Quail Springs Parkway	Oklahoma City	OK	73134	Y	0.00833333	0.00115000	0.00014916%	43-00772.000	Washington	Belmont
	Rice Drilling D, LLC C/O EQT Production Company Attn: Cari Marso	625 Liberty Ave, Suite 1700	Pittsburgh	PA	15222-3111							
22	Gulfport Appalachia, LLC Attn: Stuart McLain	3001 Quail Springs Parkway	Oklahoma City	OK	73134	Y	0.00277778	0.00038333	0.00004972%	43-00772.000	Washington	Belmont
	Rice Drilling D, LLC C/O EQT Production Company Attn: Cari Marso	625 Liberty Ave, Suite 1700	Pittsburgh	PA	15222-3111							
22	Gulfport Appalachia, LLC Attn: Stuart McLain	3001 Quail Springs Parkway	Oklahoma City	OK	73134	Y	0.00277778	0.00038333	0.00004972%	43-00772.000	Washington	Belmont
	Rice Drilling D, LLC C/O EQT Production Company Attn: Cari Marso	625 Liberty Ave, Suite 1700	Pittsburgh	PA	15222-3111							

Exhibit A-4

All Committed Working Interest Owners in the proposed Camsky West (2021) Unit

TRACT NUMBER	COMMITTED WORKING INTEREST OWNER	ADDRESS	CITY	STATE	ZIP	LEASED Y/N	DECIMAL INTEREST IN TRACT	SURFACE ACRES IN UNIT	TRACT PARTICIPATION IN UNIT	TAX MAP PARCEL ID	TOWNSHIP	COUNTY
22	Gulfport Appalachia, LLC Attn: Stuart McLain	3001 Quail Springs Parkway	Oklahoma City	OK	73134	Y	0.00833333	0.00115000	0.00014916%	43-00772.000	Washington	Belmont
	Rice Drilling D, LLC C/O EQT Production Company Attn: Cari Marso	625 Liberty Ave, Suite 1700	Pittsburgh	PA	15222-3111							
22	Gulfport Appalachia, LLC Attn: Stuart McLain	3001 Quail Springs Parkway	Oklahoma City	OK	73134	Y	0.00416667	0.00057500	0.00007458%	43-00772.000	Washington	Belmont
	Rice Drilling D, LLC C/O EQT Production Company Attn: Cari Marso	625 Liberty Ave, Suite 1700	Pittsburgh	PA	15222-3111							
22	Gulfport Appalachia, LLC Attn: Stuart McLain	3001 Quail Springs Parkway	Oklahoma City	OK	73134	Y	0.00694444	0.00095833	0.00012430%	43-00772.000	Washington	Belmont
	Rice Drilling D, LLC C/O EQT Production Company Attn: Cari Marso	625 Liberty Ave, Suite 1700	Pittsburgh	PA	15222-3111							
22	Gulfport Appalachia, LLC Attn: Stuart McLain	3001 Quail Springs Parkway	Oklahoma City	OK	73134	Y	0.00694444	0.00095833	0.00012430%	43-00772.000	Washington	Belmont
	Rice Drilling D, LLC C/O EQT Production Company Attn: Cari Marso	625 Liberty Ave, Suite 1700	Pittsburgh	PA	15222-3111							
22	Gulfport Appalachia, LLC Attn: Stuart McLain	3001 Quail Springs Parkway	Oklahoma City	OK	73134	Y	0.00173611	0.00023958	0.00003107%	43-00772.000	Washington	Belmont
	Rice Drilling D, LLC C/O EQT Production Company Attn: Cari Marso	625 Liberty Ave, Suite 1700	Pittsburgh	PA	15222-3111							
22	Gulfport Appalachia, LLC Attn: Stuart McLain	3001 Quail Springs Parkway	Oklahoma City	OK	73134	Y	0.00173611	0.00023958	0.00003107%	43-00772.000	Washington	Belmont
	Rice Drilling D, LLC C/O EQT Production Company Attn: Cari Marso	625 Liberty Ave, Suite 1700	Pittsburgh	PA	15222-3111							

Exhibit A-4

All Committed Working Interest Owners in the proposed Camsky West (2021) Unit

TRACT NUMBER	COMMITTED WORKING INTEREST OWNER	ADDRESS	CITY	STATE	ZIP	LEASED Y/N	DECIMAL INTEREST IN TRACT	SURFACE ACRES IN UNIT	TRACT PARTICIPATION IN UNIT	TAX MAP PARCEL ID	TOWNSHIP	COUNTY
22	Gulfport Appalachia, LLC Attn: Stuart McLain	3001 Quail Springs Parkway	Oklahoma City	OK	73134	Y	0.00173611	0.00023958	0.00003107%	43-00772.000	Washington	Belmont
	Rice Drilling D, LLC C/O EQT Production Company Attn: Cari Marso	625 Liberty Ave, Suite 1700	Pittsburgh	PA	15222-3111							
22	Gulfport Appalachia, LLC Attn: Stuart McLain	3001 Quail Springs Parkway	Oklahoma City	OK	73134	Y	0.00231481	0.00031944	0.00004143%	43-00772.000	Washington	Belmont
	Rice Drilling D, LLC C/O EQT Production Company Attn: Cari Marso	625 Liberty Ave, Suite 1700	Pittsburgh	PA	15222-3111							
22	Gulfport Appalachia, LLC Attn: Stuart McLain	3001 Quail Springs Parkway	Oklahoma City	OK	73134	Y	0.00694444	0.00095833	0.00012430%	43-00772.000	Washington	Belmont
	Rice Drilling D, LLC C/O EQT Production Company Attn: Cari Marso	625 Liberty Ave, Suite 1700	Pittsburgh	PA	15222-3111							
22	Gulfport Appalachia, LLC Attn: Stuart McLain	3001 Quail Springs Parkway	Oklahoma City	OK	73134	Y	0.00057870	0.00007986	0.00001036%	43-00772.000	Washington	Belmont
	Rice Drilling D, LLC C/O EQT Production Company Attn: Cari Marso	625 Liberty Ave, Suite 1700	Pittsburgh	PA	15222-3111							
22	Gulfport Appalachia, LLC Attn: Stuart McLain	3001 Quail Springs Parkway	Oklahoma City	OK	73134	Y	0.00057870	0.00007986	0.00001036%	43-00772.000	Washington	Belmont
	Rice Drilling D, LLC C/O EQT Production Company Attn: Cari Marso	625 Liberty Ave, Suite 1700	Pittsburgh	PA	15222-3111							
22	Gulfport Appalachia, LLC Attn: Stuart McLain	3001 Quail Springs Parkway	Oklahoma City	OK	73134	Y	0.00057870	0.00007986	0.00001036%	43-00772.000	Washington	Belmont
	Rice Drilling D, LLC C/O EQT Production Company Attn: Cari Marso	625 Liberty Ave, Suite 1700	Pittsburgh	PA	15222-3111							

Exhibit A-4

All Committed Working Interest Owners in the proposed Camsky West (2021) Unit

TRACT NUMBER	COMMITTED WORKING INTEREST OWNER	ADDRESS	CITY	STATE	ZIP	LEASED Y/N	DECIMAL INTEREST IN TRACT	SURFACE ACRES IN UNIT	TRACT PARTICIPATION IN UNIT	TAX MAP PARCEL ID	TOWNSHIP	COUNTY
22	Gulfport Appalachia, LLC Attn: Stuart McLain	3001 Quail Springs Parkway	Oklahoma City	OK	73134	Y	0.00092593	0.00012778	0.00001657%	43-00772.000	Washington	Belmont
	Rice Drilling D, LLC C/O EQT Production Company Attn: Cari Marso	625 Liberty Ave, Suite 1700	Pittsburgh	PA	15222-3111							
22	Gulfport Appalachia, LLC Attn: Stuart McLain	3001 Quail Springs Parkway	Oklahoma City	OK	73134	Y	0.00092593	0.00012778	0.00001657%	43-00772.000	Washington	Belmont
	Rice Drilling D, LLC C/O EQT Production Company Attn: Cari Marso	625 Liberty Ave, Suite 1700	Pittsburgh	PA	15222-3111							
22	Gulfport Appalachia, LLC Attn: Stuart McLain	3001 Quail Springs Parkway	Oklahoma City	OK	73134	Y	0.00092593	0.00012778	0.00001657%	43-00772.000	Washington	Belmont
	Rice Drilling D, LLC C/O EQT Production Company Attn: Cari Marso	625 Liberty Ave, Suite 1700	Pittsburgh	PA	15222-3111							
22	Gulfport Appalachia, LLC Attn: Stuart McLain	3001 Quail Springs Parkway	Oklahoma City	OK	73134	Y	0.08333333	0.01150000	0.00149156%	43-00772.000	Washington	Belmont
	Rice Drilling D, LLC C/O EQT Production Company Attn: Cari Marso	625 Liberty Ave, Suite 1700	Pittsburgh	PA	15222-3111							
22	Gulfport Appalachia, LLC Attn: Stuart McLain	3001 Quail Springs Parkway	Oklahoma City	OK	73134	Y	0.02777778	0.00383333	0.00049719%	43-00772.000	Washington	Belmont
	Rice Drilling D, LLC C/O EQT Production Company Attn: Cari Marso	625 Liberty Ave, Suite 1700	Pittsburgh	PA	15222-3111							
22	Gulfport Appalachia, LLC Attn: Stuart McLain	3001 Quail Springs Parkway	Oklahoma City	OK	73134	Y	0.00694444	0.00095833	0.00012430%	43-00772.000	Washington	Belmont
	Rice Drilling D, LLC C/O EQT Production Company Attn: Cari Marso	625 Liberty Ave, Suite 1700	Pittsburgh	PA	15222-3111							

Exhibit A-4

All Committed Working Interest Owners in the proposed Camsky West (2021) Unit

TRACT NUMBER	COMMITTED WORKING INTEREST OWNER	ADDRESS	CITY	STATE	ZIP	LEASED Y/N	DECIMAL INTEREST IN TRACT	SURFACE ACRES IN UNIT	TRACT PARTICIPATION IN UNIT	TAX MAP PARCEL ID	TOWNSHIP	COUNTY
22	Gulfport Appalachia, LLC Attn: Stuart McLain	3001 Quail Springs Parkway	Oklahoma City	OK	73134	Y	0.00694444	0.00095833	0.00012430%	43-00772.000	Washington	Belmont
	Rice Drilling D, LLC C/O EQT Production Company Attn: Cari Marso	625 Liberty Ave, Suite 1700	Pittsburgh	PA	15222-3111							
22	Gulfport Appalachia, LLC Attn: Stuart McLain	3001 Quail Springs Parkway	Oklahoma City	OK	73134	Y	0.02777778	0.00383333	0.00049719%	43-00772.000	Washington	Belmont
	Rice Drilling D, LLC C/O EQT Production Company Attn: Cari Marso	625 Liberty Ave, Suite 1700	Pittsburgh	PA	15222-3111							
22	Gulfport Appalachia, LLC Attn: Stuart McLain	3001 Quail Springs Parkway	Oklahoma City	OK	73134	Y	0.00694444	0.00095833	0.00012430%	43-00772.000	Washington	Belmont
	Rice Drilling D, LLC C/O EQT Production Company Attn: Cari Marso	625 Liberty Ave, Suite 1700	Pittsburgh	PA	15222-3111							
22	Gulfport Appalachia, LLC Attn: Stuart McLain	3001 Quail Springs Parkway	Oklahoma City	OK	73134	Y	0.00694444	0.00095833	0.00012430%	43-00772.000	Washington	Belmont
	Rice Drilling D, LLC C/O EQT Production Company Attn: Cari Marso	625 Liberty Ave, Suite 1700	Pittsburgh	PA	15222-3111							
22	Gulfport Appalachia, LLC Attn: Stuart McLain	3001 Quail Springs Parkway	Oklahoma City	OK	73134	Y	0.00694444	0.00095833	0.00012430%	43-00772.000	Washington	Belmont
	Rice Drilling D, LLC C/O EQT Production Company Attn: Cari Marso	625 Liberty Ave, Suite 1700	Pittsburgh	PA	15222-3111							
22	Gulfport Appalachia, LLC Attn: Stuart McLain	3001 Quail Springs Parkway	Oklahoma City	OK	73134	Y	0.00694444	0.00095833	0.00012430%	43-00772.000	Washington	Belmont
	Rice Drilling D, LLC C/O EQT Production Company Attn: Cari Marso	625 Liberty Ave, Suite 1700	Pittsburgh	PA	15222-3111							

Exhibit A-4

All Committed Working Interest Owners in the proposed Camsky West (2021) Unit

TRACT NUMBER	COMMITTED WORKING INTEREST OWNER	ADDRESS	CITY	STATE	ZIP	LEASED Y/N	DECIMAL INTEREST IN TRACT	SURFACE ACRES IN UNIT	TRACT PARTICIPATION IN UNIT	TAX MAP PARCEL ID	TOWNSHIP	COUNTY
22	Gulfport Appalachia, LLC Attn: Stuart McLain	3001 Quail Springs Parkway	Oklahoma City	OK	73134	Y	0.01041667	0.00143750	0.00018645%	43-00772.000	Washington	Belmont
	Rice Drilling D, LLC C/O EQT Production Company Attn: Cari Marso	625 Liberty Ave, Suite 1700	Pittsburgh	PA	15222-3111							
22	Gulfport Appalachia, LLC Attn: Stuart McLain	3001 Quail Springs Parkway	Oklahoma City	OK	73134	Y	0.01041667	0.00143750	0.00018645%	43-00772.000	Washington	Belmont
	Rice Drilling D, LLC C/O EQT Production Company Attn: Cari Marso	625 Liberty Ave, Suite 1700	Pittsburgh	PA	15222-3111							
22	Gulfport Appalachia, LLC Attn: Stuart McLain	3001 Quail Springs Parkway	Oklahoma City	OK	73134	Y	0.02083333	0.00287500	0.00037289%	43-00772.000	Washington	Belmont
	Rice Drilling D, LLC C/O EQT Production Company Attn: Cari Marso	625 Liberty Ave, Suite 1700	Pittsburgh	PA	15222-3111							
22	Gulfport Appalachia, LLC Attn: Stuart McLain	3001 Quail Springs Parkway	Oklahoma City	OK	73134	Y	0.00694444	0.00095833	0.00012430%	43-00772.000	Washington	Belmont
	Rice Drilling D, LLC C/O EQT Production Company Attn: Cari Marso	625 Liberty Ave, Suite 1700	Pittsburgh	PA	15222-3111							
22	Gulfport Appalachia, LLC Attn: Stuart McLain	3001 Quail Springs Parkway	Oklahoma City	OK	73134	Y	0.00694444	0.00095833	0.00012430%	43-00772.000	Washington	Belmont
	Rice Drilling D, LLC C/O EQT Production Company Attn: Cari Marso	625 Liberty Ave, Suite 1700	Pittsburgh	PA	15222-3111							
22	Gulfport Appalachia, LLC Attn: Stuart McLain	3001 Quail Springs Parkway	Oklahoma City	OK	73134	Y	0.00173611	0.00023958	0.00003107%	43-00772.000	Washington	Belmont
	Rice Drilling D, LLC C/O EQT Production Company Attn: Cari Marso	625 Liberty Ave, Suite 1700	Pittsburgh	PA	15222-3111							

Exhibit A-4

All Committed Working Interest Owners in the proposed Camsky West (2021) Unit

TRACT NUMBER	COMMITTED WORKING INTEREST OWNER	ADDRESS	CITY	STATE	ZIP	LEASED Y/N	DECIMAL INTEREST IN TRACT	SURFACE ACRES IN UNIT	TRACT PARTICIPATION IN UNIT	TAX MAP PARCEL ID	TOWNSHIP	COUNTY
22	Gulfport Appalachia, LLC Attn: Stuart McLain	3001 Quail Springs Parkway	Oklahoma City	OK	73134	Y	0.00173611	0.00023958	0.00003107%	43-00772.000	Washington	Belmont
	Rice Drilling D, LLC C/O EQT Production Company Attn: Cari Marso	625 Liberty Ave, Suite 1700	Pittsburgh	PA	15222-3111							
22	Gulfport Appalachia, LLC Attn: Stuart McLain	3001 Quail Springs Parkway	Oklahoma City	OK	73134	Y	0.00173611	0.00023958	0.00003107%	43-00772.000	Washington	Belmont
	Rice Drilling D, LLC C/O EQT Production Company Attn: Cari Marso	625 Liberty Ave, Suite 1700	Pittsburgh	PA	15222-3111							
22	Gulfport Appalachia, LLC Attn: Stuart McLain	3001 Quail Springs Parkway	Oklahoma City	OK	73134	Y	0.00173611	0.00023958	0.00003107%	43-00772.000	Washington	Belmont
	Rice Drilling D, LLC C/O EQT Production Company Attn: Cari Marso	625 Liberty Ave, Suite 1700	Pittsburgh	PA	15222-3111							
22	Gulfport Appalachia, LLC Attn: Stuart McLain	3001 Quail Springs Parkway	Oklahoma City	OK	73134	Y	0.01388889	0.00191667	0.00024859%	43-00772.000	Washington	Belmont
	Rice Drilling D, LLC C/O EQT Production Company Attn: Cari Marso	625 Liberty Ave, Suite 1700	Pittsburgh	PA	15222-3111							
22	Gulfport Appalachia, LLC Attn: Stuart McLain	3001 Quail Springs Parkway	Oklahoma City	OK	73134	Y	0.01388889	0.00191667	0.00024859%	43-00772.000	Washington	Belmont
	Rice Drilling D, LLC C/O EQT Production Company Attn: Cari Marso	625 Liberty Ave, Suite 1700	Pittsburgh	PA	15222-3111							
22	Gulfport Appalachia, LLC Attn: Stuart McLain	3001 Quail Springs Parkway	Oklahoma City	OK	73134	Y	0.01388889	0.00191667	0.00024859%	43-00772.000	Washington	Belmont
	Rice Drilling D, LLC C/O EQT Production Company Attn: Cari Marso	625 Liberty Ave, Suite 1700	Pittsburgh	PA	15222-3111							

**Exhibit A-4
All Committed Working Interest Owners in the proposed Camsky West (2021) Unit**

TRACT NUMBER	COMMITTED WORKING INTEREST OWNER	ADDRESS	CITY	STATE	ZIP	LEASED Y/N	DECIMAL INTEREST IN TRACT	SURFACE ACRES IN UNIT	TRACT PARTICIPATION IN UNIT	TAX MAP PARCEL ID	TOWNSHIP	COUNTY
22	Gulfport Appalachia, LLC Attn: Stuart McLain	3001 Quail Springs Parkway	Oklahoma City	OK	73134	Y	0.01388889	0.00191667	0.00024859%	43-00772.000	Washington	Belmont
	Rice Drilling D, LLC C/O EQT Production Company Attn: Cari Marso	625 Liberty Ave, Suite 1700	Pittsburgh	PA	15222-3111							
22	Gulfport Appalachia, LLC Attn: Stuart McLain	3001 Quail Springs Parkway	Oklahoma City	OK	73134	Y	0.00198413	0.00027381	0.00003551%	43-00772.000	Washington	Belmont
	Rice Drilling D, LLC C/O EQT Production Company Attn: Cari Marso	625 Liberty Ave, Suite 1700	Pittsburgh	PA	15222-3111							
22	Gulfport Appalachia, LLC Attn: Stuart McLain	3001 Quail Springs Parkway	Oklahoma City	OK	73134	Y	0.00198413	0.00027381	0.00003551%	43-00772.000	Washington	Belmont
	Rice Drilling D, LLC C/O EQT Production Company Attn: Cari Marso	625 Liberty Ave, Suite 1700	Pittsburgh	PA	15222-3111							
22	Gulfport Appalachia, LLC Attn: Stuart McLain	3001 Quail Springs Parkway	Oklahoma City	OK	73134	Y	0.00198413	0.00027381	0.00003551%	43-00772.000	Washington	Belmont
	Rice Drilling D, LLC C/O EQT Production Company Attn: Cari Marso	625 Liberty Ave, Suite 1700	Pittsburgh	PA	15222-3111							
22	Gulfport Appalachia, LLC Attn: Stuart McLain	3001 Quail Springs Parkway	Oklahoma City	OK	73134	Y	0.00198413	0.00027381	0.00003551%	43-00772.000	Washington	Belmont
	Rice Drilling D, LLC C/O EQT Production Company Attn: Cari Marso	625 Liberty Ave, Suite 1700	Pittsburgh	PA	15222-3111							
22	Gulfport Appalachia, LLC Attn: Stuart McLain	3001 Quail Springs Parkway	Oklahoma City	OK	73134	Y	0.00198413	0.00027381	0.00003551%	43-00772.000	Washington	Belmont
	Rice Drilling D, LLC C/O EQT Production Company Attn: Cari Marso	625 Liberty Ave, Suite 1700	Pittsburgh	PA	15222-3111							

**Exhibit A-4
All Committed Working Interest Owners in the proposed Camsky West (2021) Unit**

TRACT NUMBER	COMMITTED WORKING INTEREST OWNER	ADDRESS	CITY	STATE	ZIP	LEASED Y/N	DECIMAL INTEREST IN TRACT	SURFACE ACRES IN UNIT	TRACT PARTICIPATION IN UNIT	TAX MAP PARCEL ID	TOWNSHIP	COUNTY
22	Gulfport Appalachia, LLC Attn: Stuart McLain	3001 Quail Springs Parkway	Oklahoma City	OK	73134	Y	0.00198413	0.00027381	0.00003551%	43-00772.000	Washington	Belmont
	Rice Drilling D, LLC C/O EQT Production Company Attn: Cari Marso	625 Liberty Ave, Suite 1700	Pittsburgh	PA	15222-3111							
22	Gulfport Appalachia, LLC Attn: Stuart McLain	3001 Quail Springs Parkway	Oklahoma City	OK	73134	Y	0.00198413	0.00027381	0.00003551%	43-00772.000	Washington	Belmont
	Rice Drilling D, LLC C/O EQT Production Company Attn: Cari Marso	625 Liberty Ave, Suite 1700	Pittsburgh	PA	15222-3111							
22	Gulfport Appalachia, LLC Attn: Stuart McLain	3001 Quail Springs Parkway	Oklahoma City	OK	73134	Y	0.01388889	0.00191667	0.00024859%	43-00772.000	Washington	Belmont
	Rice Drilling D, LLC C/O EQT Production Company Attn: Cari Marso	625 Liberty Ave, Suite 1700	Pittsburgh	PA	15222-3111							
23	Gulfport Appalachia, LLC Attn: Stuart McLain	3001 Quail Springs Parkway	Oklahoma City	OK	73134	Y	1.00000000	0.39200000	0.05084286%	43-00772.001	Washington	Belmont
24	Gulfport Appalachia, LLC Attn: Stuart McLain	3001 Quail Springs Parkway	Oklahoma City	OK	73134	Y	0.00138889	0.00030972	0.00004017%	43-00773.001	Washington	Belmont
	Rice Drilling D, LLC C/O EQT Production Company Attn: Cari Marso	625 Liberty Ave, Suite 1700	Pittsburgh	PA	15222-3111							
24	Gulfport Appalachia, LLC Attn: Stuart McLain	3001 Quail Springs Parkway	Oklahoma City	OK	73134	Y	0.00138889	0.00030972	0.00004017%	43-00773.001	Washington	Belmont
	Rice Drilling D, LLC C/O EQT Production Company Attn: Cari Marso	625 Liberty Ave, Suite 1700	Pittsburgh	PA	15222-3111							

Exhibit A-4

All Committed Working Interest Owners in the proposed Camsky West (2021) Unit

TRACT NUMBER	COMMITTED WORKING INTEREST OWNER	ADDRESS	CITY	STATE	ZIP	LEASED Y/N	DECIMAL INTEREST IN TRACT	SURFACE ACRES IN UNIT	TRACT PARTICIPATION IN UNIT	TAX MAP PARCEL ID	TOWNSHIP	COUNTY
24	Gulfport Appalachia, LLC Attn: Stuart McLain	3001 Quail Springs Parkway	Oklahoma City	OK	73134	Y	0.00138889	0.00030972	0.00004017%	43-00773.001	Washington	Belmont
	Rice Drilling D, LLC C/O EQT Production Company Attn: Cari Marso	625 Liberty Ave, Suite 1700	Pittsburgh	PA	15222-3111							
24	Gulfport Appalachia, LLC Attn: Stuart McLain	3001 Quail Springs Parkway	Oklahoma City	OK	73134	Y	0.00138889	0.00030972	0.00004017%	43-00773.001	Washington	Belmont
	Rice Drilling D, LLC C/O EQT Production Company Attn: Cari Marso	625 Liberty Ave, Suite 1700	Pittsburgh	PA	15222-3111							
24	Gulfport Appalachia, LLC Attn: Stuart McLain	3001 Quail Springs Parkway	Oklahoma City	OK	73134	Y	0.00138889	0.00030972	0.00004017%	43-00773.001	Washington	Belmont
	Rice Drilling D, LLC C/O EQT Production Company Attn: Cari Marso	625 Liberty Ave, Suite 1700	Pittsburgh	PA	15222-3111							
24	Gulfport Appalachia, LLC Attn: Stuart McLain	3001 Quail Springs Parkway	Oklahoma City	OK	73134	Y	0.00138889	0.00030972	0.00004017%	43-00773.001	Washington	Belmont
	Rice Drilling D, LLC C/O EQT Production Company Attn: Cari Marso	625 Liberty Ave, Suite 1700	Pittsburgh	PA	15222-3111							
24	Gulfport Appalachia, LLC Attn: Stuart McLain	3001 Quail Springs Parkway	Oklahoma City	OK	73134	Y	0.00833333	0.00185833	0.00024103%	43-00773.001	Washington	Belmont
	Rice Drilling D, LLC C/O EQT Production Company Attn: Cari Marso	625 Liberty Ave, Suite 1700	Pittsburgh	PA	15222-3111							
24	Gulfport Appalachia, LLC Attn: Stuart McLain	3001 Quail Springs Parkway	Oklahoma City	OK	73134	Y	0.00833333	0.00185833	0.00024103%	43-00773.001	Washington	Belmont
	Rice Drilling D, LLC C/O EQT Production Company Attn: Cari Marso	625 Liberty Ave, Suite 1700	Pittsburgh	PA	15222-3111							

**Exhibit A-4
All Committed Working Interest Owners in the proposed Camsky West (2021) Unit**

TRACT NUMBER	COMMITTED WORKING INTEREST OWNER	ADDRESS	CITY	STATE	ZIP	LEASED Y/N	DECIMAL INTEREST IN TRACT	SURFACE ACRES IN UNIT	TRACT PARTICIPATION IN UNIT	TAX MAP PARCEL ID	TOWNSHIP	COUNTY
24	Gulfport Appalachia, LLC Attn: Stuart McLain	3001 Quail Springs Parkway	Oklahoma City	OK	73134	Y	0.00833333	0.00185833	0.00024103%	43-00773.001	Washington	Belmont
	Rice Drilling D, LLC C/O EQT Production Company Attn: Cari Marso	625 Liberty Ave, Suite 1700	Pittsburgh	PA	15222-3111							
24	Gulfport Appalachia, LLC Attn: Stuart McLain	3001 Quail Springs Parkway	Oklahoma City	OK	73134	Y	0.00277778	0.00061944	0.00008034%	43-00773.001	Washington	Belmont
	Rice Drilling D, LLC C/O EQT Production Company Attn: Cari Marso	625 Liberty Ave, Suite 1700	Pittsburgh	PA	15222-3111							
24	Gulfport Appalachia, LLC Attn: Stuart McLain	3001 Quail Springs Parkway	Oklahoma City	OK	73134	Y	0.00277778	0.00061944	0.00008034%	43-00773.001	Washington	Belmont
	Rice Drilling D, LLC C/O EQT Production Company Attn: Cari Marso	625 Liberty Ave, Suite 1700	Pittsburgh	PA	15222-3111							
24	Gulfport Appalachia, LLC Attn: Stuart McLain	3001 Quail Springs Parkway	Oklahoma City	OK	73134	Y	0.00277778	0.00061944	0.00008034%	43-00773.001	Washington	Belmont
	Rice Drilling D, LLC C/O EQT Production Company Attn: Cari Marso	625 Liberty Ave, Suite 1700	Pittsburgh	PA	15222-3111							
24	Gulfport Appalachia, LLC Attn: Stuart McLain	3001 Quail Springs Parkway	Oklahoma City	OK	73134	Y	0.00277778	0.00061944	0.00008034%	43-00773.001	Washington	Belmont
	Rice Drilling D, LLC C/O EQT Production Company Attn: Cari Marso	625 Liberty Ave, Suite 1700	Pittsburgh	PA	15222-3111							
24	Gulfport Appalachia, LLC Attn: Stuart McLain	3001 Quail Springs Parkway	Oklahoma City	OK	73134	Y	0.00277778	0.00061944	0.00008034%	43-00773.001	Washington	Belmont
	Rice Drilling D, LLC C/O EQT Production Company Attn: Cari Marso	625 Liberty Ave, Suite 1700	Pittsburgh	PA	15222-3111							

**Exhibit A-4
All Committed Working Interest Owners in the proposed Camsky West (2021) Unit**

TRACT NUMBER	COMMITTED WORKING INTEREST OWNER	ADDRESS	CITY	STATE	ZIP	LEASED Y/N	DECIMAL INTEREST IN TRACT	SURFACE ACRES IN UNIT	TRACT PARTICIPATION IN UNIT	TAX MAP PARCEL ID	TOWNSHIP	COUNTY
24	Gulfport Appalachia, LLC Attn: Stuart McLain	3001 Quail Springs Parkway	Oklahoma City	OK	73134	Y	0.00277778	0.00061944	0.00008034%	43-00773.001	Washington	Belmont
	Rice Drilling D, LLC C/O EQT Production Company Attn: Cari Marso	625 Liberty Ave, Suite 1700	Pittsburgh	PA	15222-3111							
24	Gulfport Appalachia, LLC Attn: Stuart McLain	3001 Quail Springs Parkway	Oklahoma City	OK	73134	Y	0.00833333	0.00185833	0.00024103%	43-00773.001	Washington	Belmont
	Rice Drilling D, LLC C/O EQT Production Company Attn: Cari Marso	625 Liberty Ave, Suite 1700	Pittsburgh	PA	15222-3111							
24	Gulfport Appalachia, LLC Attn: Stuart McLain	3001 Quail Springs Parkway	Oklahoma City	OK	73134	Y	0.00277778	0.00061944	0.00008034%	43-00773.001	Washington	Belmont
	Rice Drilling D, LLC C/O EQT Production Company Attn: Cari Marso	625 Liberty Ave, Suite 1700	Pittsburgh	PA	15222-3111							
24	Gulfport Appalachia, LLC Attn: Stuart McLain	3001 Quail Springs Parkway	Oklahoma City	OK	73134	Y	0.00277778	0.00061944	0.00008034%	43-00773.001	Washington	Belmont
	Rice Drilling D, LLC C/O EQT Production Company Attn: Cari Marso	625 Liberty Ave, Suite 1700	Pittsburgh	PA	15222-3111							
24	Gulfport Appalachia, LLC Attn: Stuart McLain	3001 Quail Springs Parkway	Oklahoma City	OK	73134	Y	0.00833333	0.00185833	0.00024103%	43-00773.001	Washington	Belmont
	Rice Drilling D, LLC C/O EQT Production Company Attn: Cari Marso	625 Liberty Ave, Suite 1700	Pittsburgh	PA	15222-3111							
24	Gulfport Appalachia, LLC Attn: Stuart McLain	3001 Quail Springs Parkway	Oklahoma City	OK	73134	Y	0.00416667	0.00092917	0.00012051%	43-00773.001	Washington	Belmont
	Rice Drilling D, LLC C/O EQT Production Company Attn: Cari Marso	625 Liberty Ave, Suite 1700	Pittsburgh	PA	15222-3111							

**Exhibit A-4
All Committed Working Interest Owners in the proposed Camsky West (2021) Unit**

TRACT NUMBER	COMMITTED WORKING INTEREST OWNER	ADDRESS	CITY	STATE	ZIP	LEASED Y/N	DECIMAL INTEREST IN TRACT	SURFACE ACRES IN UNIT	TRACT PARTICIPATION IN UNIT	TAX MAP PARCEL ID	TOWNSHIP	COUNTY
24	Gulfport Appalachia, LLC Attn: Stuart McLain	3001 Quail Springs Parkway	Oklahoma City	OK	73134	Y	0.00694444	0.00154861	0.00020086%	43-00773.001	Washington	Belmont
	Rice Drilling D, LLC C/O EQT Production Company Attn: Cari Marso	625 Liberty Ave, Suite 1700	Pittsburgh	PA	15222-3111							
24	Gulfport Appalachia, LLC Attn: Stuart McLain	3001 Quail Springs Parkway	Oklahoma City	OK	73134	Y	0.00694444	0.00154861	0.00020086%	43-00773.001	Washington	Belmont
	Rice Drilling D, LLC C/O EQT Production Company Attn: Cari Marso	625 Liberty Ave, Suite 1700	Pittsburgh	PA	15222-3111							
24	Gulfport Appalachia, LLC Attn: Stuart McLain	3001 Quail Springs Parkway	Oklahoma City	OK	73134	Y	0.00173611	0.00038715	0.00005021%	43-00773.001	Washington	Belmont
	Rice Drilling D, LLC C/O EQT Production Company Attn: Cari Marso	625 Liberty Ave, Suite 1700	Pittsburgh	PA	15222-3111							
24	Gulfport Appalachia, LLC Attn: Stuart McLain	3001 Quail Springs Parkway	Oklahoma City	OK	73134	Y	0.00173611	0.00038715	0.00005021%	43-00773.001	Washington	Belmont
	Rice Drilling D, LLC C/O EQT Production Company Attn: Cari Marso	625 Liberty Ave, Suite 1700	Pittsburgh	PA	15222-3111							
24	Gulfport Appalachia, LLC Attn: Stuart McLain	3001 Quail Springs Parkway	Oklahoma City	OK	73134	Y	0.00173611	0.00038715	0.00005021%	43-00773.001	Washington	Belmont
	Rice Drilling D, LLC C/O EQT Production Company Attn: Cari Marso	625 Liberty Ave, Suite 1700	Pittsburgh	PA	15222-3111							
24	Gulfport Appalachia, LLC Attn: Stuart McLain	3001 Quail Springs Parkway	Oklahoma City	OK	73134	Y	0.00231481	0.00051620	0.00006695%	43-00773.001	Washington	Belmont
	Rice Drilling D, LLC C/O EQT Production Company Attn: Cari Marso	625 Liberty Ave, Suite 1700	Pittsburgh	PA	15222-3111							

Exhibit A-4

All Committed Working Interest Owners in the proposed Camsky West (2021) Unit

TRACT NUMBER	COMMITTED WORKING INTEREST OWNER	ADDRESS	CITY	STATE	ZIP	LEASED Y/N	DECIMAL INTEREST IN TRACT	SURFACE ACRES IN UNIT	TRACT PARTICIPATION IN UNIT	TAX MAP PARCEL ID	TOWNSHIP	COUNTY
24	Gulfport Appalachia, LLC Attn: Stuart McLain	3001 Quail Springs Parkway	Oklahoma City	OK	73134	Y	0.00694444	0.00154861	0.00020086%	43-00773.001	Washington	Belmont
	Rice Drilling D, LLC C/O EQT Production Company Attn: Cari Marso	625 Liberty Ave, Suite 1700	Pittsburgh	PA	15222-3111							
24	Gulfport Appalachia, LLC Attn: Stuart McLain	3001 Quail Springs Parkway	Oklahoma City	OK	73134	Y	0.00057870	0.00012905	0.00001674%	43-00773.001	Washington	Belmont
	Rice Drilling D, LLC C/O EQT Production Company Attn: Cari Marso	625 Liberty Ave, Suite 1700	Pittsburgh	PA	15222-3111							
24	Gulfport Appalachia, LLC Attn: Stuart McLain	3001 Quail Springs Parkway	Oklahoma City	OK	73134	Y	0.00057870	0.00012905	0.00001674%	43-00773.001	Washington	Belmont
	Rice Drilling D, LLC C/O EQT Production Company Attn: Cari Marso	625 Liberty Ave, Suite 1700	Pittsburgh	PA	15222-3111							
24	Gulfport Appalachia, LLC Attn: Stuart McLain	3001 Quail Springs Parkway	Oklahoma City	OK	73134	Y	0.00057870	0.00012905	0.00001674%	43-00773.001	Washington	Belmont
	Rice Drilling D, LLC C/O EQT Production Company Attn: Cari Marso	625 Liberty Ave, Suite 1700	Pittsburgh	PA	15222-3111							
24	Gulfport Appalachia, LLC Attn: Stuart McLain	3001 Quail Springs Parkway	Oklahoma City	OK	73134	Y	0.00092593	0.00020648	0.00002678%	43-00773.001	Washington	Belmont
	Rice Drilling D, LLC C/O EQT Production Company Attn: Cari Marso	625 Liberty Ave, Suite 1700	Pittsburgh	PA	15222-3111							
24	Gulfport Appalachia, LLC Attn: Stuart McLain	3001 Quail Springs Parkway	Oklahoma City	OK	73134	Y	0.00092593	0.00020648	0.00002678%	43-00773.001	Washington	Belmont
	Rice Drilling D, LLC C/O EQT Production Company Attn: Cari Marso	625 Liberty Ave, Suite 1700	Pittsburgh	PA	15222-3111							

**Exhibit A-4
All Committed Working Interest Owners in the proposed Camsky West (2021) Unit**

TRACT NUMBER	COMMITTED WORKING INTEREST OWNER	ADDRESS	CITY	STATE	ZIP	LEASED Y/N	DECIMAL INTEREST IN TRACT	SURFACE ACRES IN UNIT	TRACT PARTICIPATION IN UNIT	TAX MAP PARCEL ID	TOWNSHIP	COUNTY
24	Gulfport Appalachia, LLC Attn: Stuart McLain	3001 Quail Springs Parkway	Oklahoma City	OK	73134	Y	0.00092593	0.00020648	0.00002678%	43-00773.001	Washington	Belmont
	Rice Drilling D, LLC C/O EQT Production Company Attn: Cari Marso	625 Liberty Ave, Suite 1700	Pittsburgh	PA	15222-3111							
24	Gulfport Appalachia, LLC Attn: Stuart McLain	3001 Quail Springs Parkway	Oklahoma City	OK	73134	Y	0.08333333	0.01858333	0.00241028%	43-00773.001	Washington	Belmont
	Rice Drilling D, LLC C/O EQT Production Company Attn: Cari Marso	625 Liberty Ave, Suite 1700	Pittsburgh	PA	15222-3111							
24	Gulfport Appalachia, LLC Attn: Stuart McLain	3001 Quail Springs Parkway	Oklahoma City	OK	73134	Y	0.02777778	0.00619444	0.00080343%	43-00773.001	Washington	Belmont
	Rice Drilling D, LLC C/O EQT Production Company Attn: Cari Marso	625 Liberty Ave, Suite 1700	Pittsburgh	PA	15222-3111							
24	Gulfport Appalachia, LLC Attn: Stuart McLain	3001 Quail Springs Parkway	Oklahoma City	OK	73134	Y	0.00694444	0.00154861	0.00020086%	43-00773.001	Washington	Belmont
	Rice Drilling D, LLC C/O EQT Production Company Attn: Cari Marso	625 Liberty Ave, Suite 1700	Pittsburgh	PA	15222-3111							
24	Gulfport Appalachia, LLC Attn: Stuart McLain	3001 Quail Springs Parkway	Oklahoma City	OK	73134	Y	0.00694444	0.00154861	0.00020086%	43-00773.001	Washington	Belmont
	Rice Drilling D, LLC C/O EQT Production Company Attn: Cari Marso	625 Liberty Ave, Suite 1700	Pittsburgh	PA	15222-3111							
24	Gulfport Appalachia, LLC Attn: Stuart McLain	3001 Quail Springs Parkway	Oklahoma City	OK	73134	Y	0.02777778	0.00619444	0.00080343%	43-00773.001	Washington	Belmont
	Rice Drilling D, LLC C/O EQT Production Company Attn: Cari Marso	625 Liberty Ave, Suite 1700	Pittsburgh	PA	15222-3111							

Exhibit A-4

All Committed Working Interest Owners in the proposed Camsky West (2021) Unit

TRACT NUMBER	COMMITTED WORKING INTEREST OWNER	ADDRESS	CITY	STATE	ZIP	LEASED Y/N	DECIMAL INTEREST IN TRACT	SURFACE ACRES IN UNIT	TRACT PARTICIPATION IN UNIT	TAX MAP PARCEL ID	TOWNSHIP	COUNTY
24	Gulfport Appalachia, LLC Attn: Stuart McLain	3001 Quail Springs Parkway	Oklahoma City	OK	73134	Y	0.00694444	0.00154861	0.00020086%	43-00773.001	Washington	Belmont
	Rice Drilling D, LLC C/O EQT Production Company Attn: Cari Marso	625 Liberty Ave, Suite 1700	Pittsburgh	PA	15222-3111							
24	Gulfport Appalachia, LLC Attn: Stuart McLain	3001 Quail Springs Parkway	Oklahoma City	OK	73134	Y	0.00694444	0.00154861	0.00020086%	43-00773.001	Washington	Belmont
	Rice Drilling D, LLC C/O EQT Production Company Attn: Cari Marso	625 Liberty Ave, Suite 1700	Pittsburgh	PA	15222-3111							
24	Gulfport Appalachia, LLC Attn: Stuart McLain	3001 Quail Springs Parkway	Oklahoma City	OK	73134	Y	0.00694444	0.00154861	0.00020086%	43-00773.001	Washington	Belmont
	Rice Drilling D, LLC C/O EQT Production Company Attn: Cari Marso	625 Liberty Ave, Suite 1700	Pittsburgh	PA	15222-3111							
24	Gulfport Appalachia, LLC Attn: Stuart McLain	3001 Quail Springs Parkway	Oklahoma City	OK	73134	Y	0.00694444	0.00154861	0.00020086%	43-00773.001	Washington	Belmont
	Rice Drilling D, LLC C/O EQT Production Company Attn: Cari Marso	625 Liberty Ave, Suite 1700	Pittsburgh	PA	15222-3111							
24	Gulfport Appalachia, LLC Attn: Stuart McLain	3001 Quail Springs Parkway	Oklahoma City	OK	73134	Y	0.01041667	0.00232292	0.00030129%	43-00773.001	Washington	Belmont
	Rice Drilling D, LLC C/O EQT Production Company Attn: Cari Marso	625 Liberty Ave, Suite 1700	Pittsburgh	PA	15222-3111							
24	Gulfport Appalachia, LLC Attn: Stuart McLain	3001 Quail Springs Parkway	Oklahoma City	OK	73134	Y	0.01041667	0.00232292	0.00030129%	43-00773.001	Washington	Belmont
	Rice Drilling D, LLC C/O EQT Production Company Attn: Cari Marso	625 Liberty Ave, Suite 1700	Pittsburgh	PA	15222-3111							

**Exhibit A-4
All Committed Working Interest Owners in the proposed Camsky West (2021) Unit**

TRACT NUMBER	COMMITTED WORKING INTEREST OWNER	ADDRESS	CITY	STATE	ZIP	LEASED Y/N	DECIMAL INTEREST IN TRACT	SURFACE ACRES IN UNIT	TRACT PARTICIPATION IN UNIT	TAX MAP PARCEL ID	TOWNSHIP	COUNTY
24	Gulfport Appalachia, LLC Attn: Stuart McLain	3001 Quail Springs Parkway	Oklahoma City	OK	73134	Y	0.02083333	0.00464583	0.00060257%	43-00773.001	Washington	Belmont
	Rice Drilling D, LLC C/O EQT Production Company Attn: Cari Marso	625 Liberty Ave, Suite 1700	Pittsburgh	PA	15222-3111							
24	Gulfport Appalachia, LLC Attn: Stuart McLain	3001 Quail Springs Parkway	Oklahoma City	OK	73134	Y	0.00694444	0.00154861	0.00020086%	43-00773.001	Washington	Belmont
	Rice Drilling D, LLC C/O EQT Production Company Attn: Cari Marso	625 Liberty Ave, Suite 1700	Pittsburgh	PA	15222-3111							
24	Gulfport Appalachia, LLC Attn: Stuart McLain	3001 Quail Springs Parkway	Oklahoma City	OK	73134	Y	0.00694444	0.00154861	0.00020086%	43-00773.001	Washington	Belmont
	Rice Drilling D, LLC C/O EQT Production Company Attn: Cari Marso	625 Liberty Ave, Suite 1700	Pittsburgh	PA	15222-3111							
24	Gulfport Appalachia, LLC Attn: Stuart McLain	3001 Quail Springs Parkway	Oklahoma City	OK	73134	Y	0.00173611	0.00038715	0.00005021%	43-00773.001	Washington	Belmont
	Rice Drilling D, LLC C/O EQT Production Company Attn: Cari Marso	625 Liberty Ave, Suite 1700	Pittsburgh	PA	15222-3111							
24	Gulfport Appalachia, LLC Attn: Stuart McLain	3001 Quail Springs Parkway	Oklahoma City	OK	73134	Y	0.00173611	0.00038715	0.00005021%	43-00773.001	Washington	Belmont
	Rice Drilling D, LLC C/O EQT Production Company Attn: Cari Marso	625 Liberty Ave, Suite 1700	Pittsburgh	PA	15222-3111							
24	Gulfport Appalachia, LLC Attn: Stuart McLain	3001 Quail Springs Parkway	Oklahoma City	OK	73134	Y	0.00173611	0.00038715	0.00005021%	43-00773.001	Washington	Belmont
	Rice Drilling D, LLC C/O EQT Production Company Attn: Cari Marso	625 Liberty Ave, Suite 1700	Pittsburgh	PA	15222-3111							

Exhibit A-4

All Committed Working Interest Owners in the proposed Camsky West (2021) Unit

TRACT NUMBER	COMMITTED WORKING INTEREST OWNER	ADDRESS	CITY	STATE	ZIP	LEASED Y/N	DECIMAL INTEREST IN TRACT	SURFACE ACRES IN UNIT	TRACT PARTICIPATION IN UNIT	TAX MAP PARCEL ID	TOWNSHIP	COUNTY
24	Gulfport Appalachia, LLC Attn: Stuart McLain	3001 Quail Springs Parkway	Oklahoma City	OK	73134	Y	0.00173611	0.00038715	0.00005021%	43-00773.001	Washington	Belmont
	Rice Drilling D, LLC C/O EQT Production Company Attn: Cari Marso	625 Liberty Ave, Suite 1700	Pittsburgh	PA	15222-3111							
24	Gulfport Appalachia, LLC Attn: Stuart McLain	3001 Quail Springs Parkway	Oklahoma City	OK	73134	Y	0.01388889	0.00309722	0.00040171%	43-00773.001	Washington	Belmont
	Rice Drilling D, LLC C/O EQT Production Company Attn: Cari Marso	625 Liberty Ave, Suite 1700	Pittsburgh	PA	15222-3111							
24	Gulfport Appalachia, LLC Attn: Stuart McLain	3001 Quail Springs Parkway	Oklahoma City	OK	73134	Y	0.01388889	0.00309722	0.00040171%	43-00773.001	Washington	Belmont
	Rice Drilling D, LLC C/O EQT Production Company Attn: Cari Marso	625 Liberty Ave, Suite 1700	Pittsburgh	PA	15222-3111							
24	Gulfport Appalachia, LLC Attn: Stuart McLain	3001 Quail Springs Parkway	Oklahoma City	OK	73134	Y	0.01388889	0.00309722	0.00040171%	43-00773.001	Washington	Belmont
	Rice Drilling D, LLC C/O EQT Production Company Attn: Cari Marso	625 Liberty Ave, Suite 1700	Pittsburgh	PA	15222-3111							
24	Gulfport Appalachia, LLC Attn: Stuart McLain	3001 Quail Springs Parkway	Oklahoma City	OK	73134	Y	0.01388889	0.00309722	0.00040171%	43-00773.001	Washington	Belmont
	Rice Drilling D, LLC C/O EQT Production Company Attn: Cari Marso	625 Liberty Ave, Suite 1700	Pittsburgh	PA	15222-3111							
24	Gulfport Appalachia, LLC Attn: Stuart McLain	3001 Quail Springs Parkway	Oklahoma City	OK	73134	Y	0.00198413	0.00044246	0.00005739%	43-00773.001	Washington	Belmont
	Rice Drilling D, LLC C/O EQT Production Company Attn: Cari Marso	625 Liberty Ave, Suite 1700	Pittsburgh	PA	15222-3111							

Exhibit A-4

All Committed Working Interest Owners in the proposed Camsky West (2021) Unit

TRACT NUMBER	COMMITTED WORKING INTEREST OWNER	ADDRESS	CITY	STATE	ZIP	LEASED Y/N	DECIMAL INTEREST IN TRACT	SURFACE ACRES IN UNIT	TRACT PARTICIPATION IN UNIT	TAX MAP PARCEL ID	TOWNSHIP	COUNTY
24	Gulfport Appalachia, LLC Attn: Stuart McLain	3001 Quail Springs Parkway	Oklahoma City	OK	73134	Y	0.00198413	0.00044246	0.00005739%	43-00773.001	Washington	Belmont
	Rice Drilling D, LLC C/O EQT Production Company Attn: Cari Marso	625 Liberty Ave, Suite 1700	Pittsburgh	PA	15222-3111							
24	Gulfport Appalachia, LLC Attn: Stuart McLain	3001 Quail Springs Parkway	Oklahoma City	OK	73134	Y	0.00198413	0.00044246	0.00005739%	43-00773.001	Washington	Belmont
	Rice Drilling D, LLC C/O EQT Production Company Attn: Cari Marso	625 Liberty Ave, Suite 1700	Pittsburgh	PA	15222-3111							
24	Gulfport Appalachia, LLC Attn: Stuart McLain	3001 Quail Springs Parkway	Oklahoma City	OK	73134	Y	0.00198413	0.00044246	0.00005739%	43-00773.001	Washington	Belmont
	Rice Drilling D, LLC C/O EQT Production Company Attn: Cari Marso	625 Liberty Ave, Suite 1700	Pittsburgh	PA	15222-3111							
24	Gulfport Appalachia, LLC Attn: Stuart McLain	3001 Quail Springs Parkway	Oklahoma City	OK	73134	Y	0.00198413	0.00044246	0.00005739%	43-00773.001	Washington	Belmont
	Rice Drilling D, LLC C/O EQT Production Company Attn: Cari Marso	625 Liberty Ave, Suite 1700	Pittsburgh	PA	15222-3111							
24	Gulfport Appalachia, LLC Attn: Stuart McLain	3001 Quail Springs Parkway	Oklahoma City	OK	73134	Y	0.00198413	0.00044246	0.00005739%	43-00773.001	Washington	Belmont
	Rice Drilling D, LLC C/O EQT Production Company Attn: Cari Marso	625 Liberty Ave, Suite 1700	Pittsburgh	PA	15222-3111							
24	Gulfport Appalachia, LLC Attn: Stuart McLain	3001 Quail Springs Parkway	Oklahoma City	OK	73134	Y	0.00198413	0.00044246	0.00005739%	43-00773.001	Washington	Belmont
	Rice Drilling D, LLC C/O EQT Production Company Attn: Cari Marso	625 Liberty Ave, Suite 1700	Pittsburgh	PA	15222-3111							

**Exhibit A-4
All Committed Working Interest Owners in the proposed Camsky West (2021) Unit**

TRACT NUMBER	COMMITTED WORKING INTEREST OWNER	ADDRESS	CITY	STATE	ZIP	LEASED Y/N	DECIMAL INTEREST IN TRACT	SURFACE ACRES IN UNIT	TRACT PARTICIPATION IN UNIT	TAX MAP PARCEL ID	TOWNSHIP	COUNTY
24	Gulfport Appalachia, LLC Attn: Stuart McLain	3001 Quail Springs Parkway	Oklahoma City	OK	73134	Y	0.01388889	0.00309722	0.00040171%	43-00773.001	Washington	Belmont
	Rice Drilling D, LLC C/O EQT Production Company Attn: Cari Marso	625 Liberty Ave, Suite 1700	Pittsburgh	PA	15222-3111							
25	Gulfport Appalachia, LLC Attn: Stuart McLain	3001 Quail Springs Parkway	Oklahoma City	OK	73134	Y	1.00000000	0.14700000	0.01906607%	43-00817.000	Washington	Belmont
26	Rice Drilling D, LLC C/O EQT Production Company Attn: Cari Marso	625 Liberty Ave, Suite 1700	Pittsburgh	PA	15222-3111	Y	1.00000000	0.74600000	0.09675708%	44-00001.000	Washington	Belmont
27	Gulfport Appalachia, LLC Attn: Stuart McLain	3001 Quail Springs Parkway	Oklahoma City	OK	73134	Y	0.12500000	0.25575000	0.03317108%	44-00003.000	Washington	Belmont
27	Gulfport Appalachia, LLC Attn: Stuart McLain	3001 Quail Springs Parkway	Oklahoma City	OK	73134	Y	0.12500000	0.25575000	0.03317108%	44-00003.000	Washington	Belmont
29	Gulfport Appalachia, LLC Attn: Stuart McLain	3001 Quail Springs Parkway	Oklahoma City	OK	73134	Y	1.00000000	29.44100000	3.81853248%	44-00011.000	Washington	Belmont
30	Gulfport Appalachia, LLC Attn: Stuart McLain	3001 Quail Springs Parkway	Oklahoma City	OK	73134	Y	0.25000000	11.37800000	1.47574004%	44-00012.000	Washington	Belmont
30	Gulfport Appalachia, LLC Attn: Stuart McLain	3001 Quail Springs Parkway	Oklahoma City	OK	73134	Y	0.25000000	11.37800000	1.47574004%	44-00012.000	Washington	Belmont
30	Gulfport Appalachia, LLC Attn: Stuart McLain	3001 Quail Springs Parkway	Oklahoma City	OK	73134	Y	0.25000000	11.37800000	1.47574004%	44-00012.000	Washington	Belmont
30	Gulfport Appalachia, LLC Attn: Stuart McLain	3001 Quail Springs Parkway	Oklahoma City	OK	73134	Y	0.25000000	11.37800000	1.47574004%	44-00012.000	Washington	Belmont
31	Gulfport Appalachia, LLC Attn: Stuart McLain	3001 Quail Springs Parkway	Oklahoma City	OK	73134	Y	1.00000000	0.81900000	0.10622527%	44-00013.000	Washington	Belmont

**Exhibit A-4
All Committed Working Interest Owners in the proposed Camsky West (2021) Unit**

TRACT NUMBER	COMMITTED WORKING INTEREST OWNER	ADDRESS	CITY	STATE	ZIP	LEASED Y/N	DECIMAL INTEREST IN TRACT	SURFACE ACRES IN UNIT	TRACT PARTICIPATION IN UNIT	TAX MAP PARCEL ID	TOWNSHIP	COUNTY
32A	Gulfport Appalachia, LLC**** Attn: Stuart McLain	3001 Quail Springs Parkway	Oklahoma City	OK	73134	Y	0.50000000	18.18600000	2.35874569%	44-00019.000	Washington	Belmont
	Rice Drilling D, LLC**** C/O EQT Production Company Attn: Cari Marso	625 Liberty Ave, Suite 1700	Pittsburgh	PA	15222-3111							
32A	Gulfport Appalachia, LLC**** Attn: Stuart McLain	3001 Quail Springs Parkway	Oklahoma City	OK	73134	Y	0.50000000	18.18600000	2.35874569%	44-00019.000	Washington	Belmont
	Rice Drilling D, LLC**** C/O EQT Production Company Attn: Cari Marso	625 Liberty Ave, Suite 1700	Pittsburgh	PA	15222-3111							
32B	Gulfport Appalachia, LLC**** Attn: Stuart McLain	3001 Quail Springs Parkway	Oklahoma City	OK	73134	Y	0.06250000	0.48200000	0.06251597%	44-00019.000	Washington	Belmont
32B	Gulfport Appalachia, LLC**** Attn: Stuart McLain	3001 Quail Springs Parkway	Oklahoma City	OK	73134	Y	0.06250000	0.48200000	0.06251597%	44-00019.000	Washington	Belmont
	Rice Drilling D, LLC**** C/O EQT Production Company Attn: Cari Marso	625 Liberty Ave, Suite 1700	Pittsburgh	PA	15222-3111							
32B	Gulfport Appalachia, LLC**** Attn: Stuart McLain	3001 Quail Springs Parkway	Oklahoma City	OK	73134	Y	0.01250000	0.09640000	0.01250319%	44-00019.000	Washington	Belmont
32B	Gulfport Appalachia, LLC**** Attn: Stuart McLain	3001 Quail Springs Parkway	Oklahoma City	OK	73134	Y	0.01250000	0.09640000	0.01250319%	44-00019.000	Washington	Belmont
32B	Gulfport Appalachia, LLC**** Attn: Stuart McLain	3001 Quail Springs Parkway	Oklahoma City	OK	73134	Y	0.01250000	0.09640000	0.01250319%	44-00019.000	Washington	Belmont
32B	Gulfport Appalachia, LLC**** Attn: Stuart McLain	3001 Quail Springs Parkway	Oklahoma City	OK	73134	Y	0.01250000	0.09640000	0.01250319%	44-00019.000	Washington	Belmont
32B	Gulfport Appalachia, LLC**** Attn: Stuart McLain	3001 Quail Springs Parkway	Oklahoma City	OK	73134	Y	0.01250000	0.09640000	0.01250319%	44-00019.000	Washington	Belmont
32B	Gulfport Appalachia, LLC**** Attn: Stuart McLain	3001 Quail Springs Parkway	Oklahoma City	OK	73134	Y	0.02083333	0.16066667	0.02083866%	44-00019.000	Washington	Belmont

**Exhibit A-4
All Committed Working Interest Owners in the proposed Camsky West (2021) Unit**

TRACT NUMBER	COMMITTED WORKING INTEREST OWNER	ADDRESS	CITY	STATE	ZIP	LEASED Y/N	DECIMAL INTEREST IN TRACT	SURFACE ACRES IN UNIT	TRACT PARTICIPATION IN UNIT	TAX MAP PARCEL ID	TOWNSHIP	COUNTY
32B	Gulfport Appalachia, LLC**** Attn: Stuart McLain	3001 Quail Springs Parkway	Oklahoma City	OK	73134	Y	0.02083333	0.16066667	0.02083866%	44-00019.000	Washington	Belmont
32B	Gulfport Appalachia, LLC**** Attn: Stuart McLain Rice Drilling D, LLC**** C/O EQT Production Company Attn: Cari Marso	3001 Quail Springs Parkway 625 Liberty Ave, Suite 1700	Oklahoma City Pittsburgh	OK PA	73134 15222-3111	Y	0.02083333	0.16066667	0.02083866%	44-00019.000	Washington	Belmont
32B	Gulfport Appalachia, LLC**** Attn: Stuart McLain	3001 Quail Springs Parkway	Oklahoma City	OK	73134	Y	0.50000000	3.85600000	0.50012776%	44-00019.000	Washington	Belmont
32C	Gulfport Appalachia, LLC**** Attn: Stuart McLain Rice Drilling D, LLC**** C/O EQT Production Company Attn: Cari Marso	3001 Quail Springs Parkway 625 Liberty Ave, Suite 1700	Oklahoma City Pittsburgh	OK PA	73134 15222-3111	Y	0.37500000	2.65012500	0.34372434%	44-00019.000	Washington	Belmont
32C	Gulfport Appalachia, LLC**** Attn: Stuart McLain Rice Drilling D, LLC**** C/O EQT Production Company Attn: Cari Marso	3001 Quail Springs Parkway 625 Liberty Ave, Suite 1700	Oklahoma City Pittsburgh	OK PA	73134 15222-3111	Y	0.37500000	2.65012500	0.34372434%	44-00019.000	Washington	Belmont
33	Gulfport Appalachia, LLC Attn: Stuart McLain	3001 Quail Springs Parkway	Oklahoma City	OK	73134	Y	0.33333333	10.11500000	1.31192745%	44-00020.000	Washington	Belmont
33	Gulfport Appalachia, LLC Attn: Stuart McLain	3001 Quail Springs Parkway	Oklahoma City	OK	73134	Y	0.33333333	10.11500000	1.31192745%	44-00020.000	Washington	Belmont
33	Gulfport Appalachia, LLC Attn: Stuart McLain	3001 Quail Springs Parkway	Oklahoma City	OK	73134	Y	0.33333333	10.11500000	1.31192745%	44-00020.000	Washington	Belmont
34	Gulfport Appalachia, LLC Attn: Stuart McLain Rice Drilling D, LLC C/O EQT Production Company Attn: Cari Marso	3001 Quail Springs Parkway 625 Liberty Ave, Suite 1700	Oklahoma City Pittsburgh	OK PA	73134 15222-3111	Y	1.00000000	24.41900000	3.16717315%	44-00035.004	Washington	Belmont

Exhibit A-4

All Committed Working Interest Owners in the proposed Camsky West (2021) Unit

TRACT NUMBER	COMMITTED WORKING INTEREST OWNER	ADDRESS	CITY	STATE	ZIP	LEASED Y/N	DECIMAL INTEREST IN TRACT	SURFACE ACRES IN UNIT	TRACT PARTICIPATION IN UNIT	TAX MAP PARCEL ID	TOWNSHIP	COUNTY
35	Gulfport Appalachia, LLC Attn: Stuart McLain	3001 Quail Springs Parkway	Oklahoma City	OK	73134	Y	0.01562500	0.31629688	0.04102408%	44-00037.000	Washington	Belmont
	Rice Drilling D, LLC C/O EQT Production Company Attn: Cari Marso	625 Liberty Ave, Suite 1700	Pittsburgh	PA	15222-3111							
35	Gulfport Appalachia, LLC Attn: Stuart McLain	3001 Quail Springs Parkway	Oklahoma City	OK	73134	Y	0.02157738	0.43679092	0.05665230%	44-00037.000	Washington	Belmont
	Rice Drilling D, LLC C/O EQT Production Company Attn: Cari Marso	625 Liberty Ave, Suite 1700	Pittsburgh	PA	15222-3111							
35	Gulfport Appalachia, LLC Attn: Stuart McLain	3001 Quail Springs Parkway	Oklahoma City	OK	73134	Y	0.03943452	0.79827307	0.10353696%	44-00037.000	Washington	Belmont
	Rice Drilling D, LLC C/O EQT Production Company Attn: Cari Marso	625 Liberty Ave, Suite 1700	Pittsburgh	PA	15222-3111							
35	Gulfport Appalachia, LLC Attn: Stuart McLain	3001 Quail Springs Parkway	Oklahoma City	OK	73134	Y	0.01562500	0.31629688	0.04102408%	44-00037.000	Washington	Belmont
	Rice Drilling D, LLC C/O EQT Production Company Attn: Cari Marso	625 Liberty Ave, Suite 1700	Pittsburgh	PA	15222-3111							
35	Gulfport Appalachia, LLC Attn: Stuart McLain	3001 Quail Springs Parkway	Oklahoma City	OK	73134	Y	0.01455026	0.29454101	0.03820232%	44-00037.000	Washington	Belmont
	Rice Drilling D, LLC C/O EQT Production Company Attn: Cari Marso	625 Liberty Ave, Suite 1700	Pittsburgh	PA	15222-3111							
35	Gulfport Appalachia, LLC Attn: Stuart McLain	3001 Quail Springs Parkway	Oklahoma City	OK	73134	Y	0.01562500	0.31629688	0.04102408%	44-00037.000	Washington	Belmont
	Rice Drilling D, LLC C/O EQT Production Company Attn: Cari Marso	625 Liberty Ave, Suite 1700	Pittsburgh	PA	15222-3111							

Exhibit A-4

All Committed Working Interest Owners in the proposed Camsky West (2021) Unit

TRACT NUMBER	COMMITTED WORKING INTEREST OWNER	ADDRESS	CITY	STATE	ZIP	LEASED Y/N	DECIMAL INTEREST IN TRACT	SURFACE ACRES IN UNIT	TRACT PARTICIPATION IN UNIT	TAX MAP PARCEL ID	TOWNSHIP	COUNTY
35	Gulfport Appalachia, LLC Attn: Stuart McLain	3001 Quail Springs Parkway	Oklahoma City	OK	73134	Y	0.01264881	0.25604985	0.03320997%	44-00037.000	Washington	Belmont
	Rice Drilling D, LLC C/O EQT Production Company Attn: Cari Marso	625 Liberty Ave, Suite 1700	Pittsburgh	PA	15222-3111							
35	Gulfport Appalachia, LLC Attn: Stuart McLain	3001 Quail Springs Parkway	Oklahoma City	OK	73134	Y	0.01455026	0.29454101	0.03820232%	44-00037.000	Washington	Belmont
	Rice Drilling D, LLC C/O EQT Production Company Attn: Cari Marso	625 Liberty Ave, Suite 1700	Pittsburgh	PA	15222-3111							
35	Gulfport Appalachia, LLC Attn: Stuart McLain	3001 Quail Springs Parkway	Oklahoma City	OK	73134	Y	0.01562500	0.31629688	0.04102408%	44-00037.000	Washington	Belmont
	Rice Drilling D, LLC C/O EQT Production Company Attn: Cari Marso	625 Liberty Ave, Suite 1700	Pittsburgh	PA	15222-3111							
35	Gulfport Appalachia, LLC Attn: Stuart McLain	3001 Quail Springs Parkway	Oklahoma City	OK	73134	Y	0.01264881	0.25604985	0.03320997%	44-00037.000	Washington	Belmont
	Rice Drilling D, LLC C/O EQT Production Company Attn: Cari Marso	625 Liberty Ave, Suite 1700	Pittsburgh	PA	15222-3111							
35	Gulfport Appalachia, LLC Attn: Stuart McLain	3001 Quail Springs Parkway	Oklahoma City	OK	73134	Y	0.01264881	0.25604985	0.03320997%	44-00037.000	Washington	Belmont
	Rice Drilling D, LLC C/O EQT Production Company Attn: Cari Marso	625 Liberty Ave, Suite 1700	Pittsburgh	PA	15222-3111							
35	Gulfport Appalachia, LLC Attn: Stuart McLain	3001 Quail Springs Parkway	Oklahoma City	OK	73134	Y	0.01562500	0.31629688	0.04102408%	44-00037.000	Washington	Belmont
	Rice Drilling D, LLC C/O EQT Production Company Attn: Cari Marso	625 Liberty Ave, Suite 1700	Pittsburgh	PA	15222-3111							

**Exhibit A-4
All Committed Working Interest Owners in the proposed Camsky West (2021) Unit**

TRACT NUMBER	COMMITTED WORKING INTEREST OWNER	ADDRESS	CITY	STATE	ZIP	LEASED Y/N	DECIMAL INTEREST IN TRACT	SURFACE ACRES IN UNIT	TRACT PARTICIPATION IN UNIT	TAX MAP PARCEL ID	TOWNSHIP	COUNTY
35	Gulfport Appalachia, LLC Attn: Stuart McLain	3001 Quail Springs Parkway	Oklahoma City	OK	73134	Y	0.01562500	0.31629688	0.04102408%	44-00037.000	Washington	Belmont
	Rice Drilling D, LLC C/O EQT Production Company Attn: Cari Marso	625 Liberty Ave, Suite 1700	Pittsburgh	PA	15222-3111							
35	Gulfport Appalachia, LLC Attn: Stuart McLain	3001 Quail Springs Parkway	Oklahoma City	OK	73134	Y	0.02157738	0.43679092	0.05665230%	44-00037.000	Washington	Belmont
	Rice Drilling D, LLC C/O EQT Production Company Attn: Cari Marso	625 Liberty Ave, Suite 1700	Pittsburgh	PA	15222-3111							
35	Gulfport Appalachia, LLC Attn: Stuart McLain	3001 Quail Springs Parkway	Oklahoma City	OK	73134	Y	0.25000000	5.06075000	0.65638525%	44-00037.000	Washington	Belmont
	Rice Drilling D, LLC C/O EQT Production Company Attn: Cari Marso	625 Liberty Ave, Suite 1700	Pittsburgh	PA	15222-3111							
35	Gulfport Appalachia, LLC Attn: Stuart McLain	3001 Quail Springs Parkway	Oklahoma City	OK	73134	Y	0.12500000	2.53037500	0.32819263%	44-00037.000	Washington	Belmont
35	Gulfport Appalachia, LLC Attn: Stuart McLain	3001 Quail Springs Parkway	Oklahoma City	OK	73134	Y	0.12500000	2.53037500	0.32819263%	44-00037.000	Washington	Belmont
36	Gulfport Appalachia, LLC Attn: Stuart McLain	3001 Quail Springs Parkway	Oklahoma City	OK	73134	Y	0.04499008	4.32665094	0.56117174%	44-00038.000	Washington	Belmont
	Rice Drilling D, LLC C/O EQT Production Company Attn: Cari Marso	625 Liberty Ave, Suite 1700	Pittsburgh	PA	15222-3111							
36	Gulfport Appalachia, LLC Attn: Stuart McLain	3001 Quail Springs Parkway	Oklahoma City	OK	73134	Y	0.01944444	1.86995278	0.24253508%	44-00038.000	Washington	Belmont
	Rice Drilling D, LLC C/O EQT Production Company Attn: Cari Marso	625 Liberty Ave, Suite 1700	Pittsburgh	PA	15222-3111							

**Exhibit A-4
All Committed Working Interest Owners in the proposed Camsky West (2021) Unit**

TRACT NUMBER	COMMITTED WORKING INTEREST OWNER	ADDRESS	CITY	STATE	ZIP	LEASED Y/N	DECIMAL INTEREST IN TRACT	SURFACE ACRES IN UNIT	TRACT PARTICIPATION IN UNIT	TAX MAP PARCEL ID	TOWNSHIP	COUNTY
36	Gulfport Appalachia, LLC Attn: Stuart McLain	3001 Quail Springs Parkway	Oklahoma City	OK	73134	Y	0.02118056	2.03691285	0.26419000%	44-00038.000	Washington	Belmont
	Rice Drilling D, LLC C/O EQT Production Company Attn: Cari Marso	625 Liberty Ave, Suite 1700	Pittsburgh	PA	15222-3111							
36	Gulfport Appalachia, LLC Attn: Stuart McLain	3001 Quail Springs Parkway	Oklahoma City	OK	73134	Y	0.02713294	2.60934737	0.33843544%	44-00038.000	Washington	Belmont
	Rice Drilling D, LLC C/O EQT Production Company Attn: Cari Marso	625 Liberty Ave, Suite 1700	Pittsburgh	PA	15222-3111							
36	Gulfport Appalachia, LLC Attn: Stuart McLain	3001 Quail Springs Parkway	Oklahoma City	OK	73134	Y	0.02118056	2.03691285	0.26419000%	44-00038.000	Washington	Belmont
	Rice Drilling D, LLC C/O EQT Production Company Attn: Cari Marso	625 Liberty Ave, Suite 1700	Pittsburgh	PA	15222-3111							
36	Gulfport Appalachia, LLC Attn: Stuart McLain	3001 Quail Springs Parkway	Oklahoma City	OK	73134	Y	0.02118056	2.03691285	0.26419000%	44-00038.000	Washington	Belmont
	Rice Drilling D, LLC C/O EQT Production Company Attn: Cari Marso	625 Liberty Ave, Suite 1700	Pittsburgh	PA	15222-3111							
36	Gulfport Appalachia, LLC Attn: Stuart McLain	3001 Quail Springs Parkway	Oklahoma City	OK	73134	Y	0.02118056	2.03691285	0.26419000%	44-00038.000	Washington	Belmont
	Rice Drilling D, LLC C/O EQT Production Company Attn: Cari Marso	625 Liberty Ave, Suite 1700	Pittsburgh	PA	15222-3111							
36	Gulfport Appalachia, LLC Attn: Stuart McLain	3001 Quail Springs Parkway	Oklahoma City	OK	73134	Y	0.02713294	2.60934737	0.33843544%	44-00038.000	Washington	Belmont
	Rice Drilling D, LLC C/O EQT Production Company Attn: Cari Marso	625 Liberty Ave, Suite 1700	Pittsburgh	PA	15222-3111							

**Exhibit A-4
All Committed Working Interest Owners in the proposed Camsky West (2021) Unit**

TRACT NUMBER	COMMITTED WORKING INTEREST OWNER	ADDRESS	CITY	STATE	ZIP	LEASED Y/N	DECIMAL INTEREST IN TRACT	SURFACE ACRES IN UNIT	TRACT PARTICIPATION IN UNIT	TAX MAP PARCEL ID	TOWNSHIP	COUNTY
36	Gulfport Appalachia, LLC Attn: Stuart McLain	3001 Quail Springs Parkway	Oklahoma City	OK	73134	Y	0.01820437	1.75069559	0.22706729%	44-00038.000	Washington	Belmont
	Rice Drilling D, LLC C/O EQT Production Company Attn: Cari Marso	625 Liberty Ave, Suite 1700	Pittsburgh	PA	15222-3111							
36	Gulfport Appalachia, LLC Attn: Stuart McLain	3001 Quail Springs Parkway	Oklahoma City	OK	73134	Y	0.02118056	2.03691285	0.26419000%	44-00038.000	Washington	Belmont
	Rice Drilling D, LLC C/O EQT Production Company Attn: Cari Marso	625 Liberty Ave, Suite 1700	Pittsburgh	PA	15222-3111							
36	Gulfport Appalachia, LLC Attn: Stuart McLain	3001 Quail Springs Parkway	Oklahoma City	OK	73134	Y	0.01944444	1.86995278	0.24253508%	44-00038.000	Washington	Belmont
	Rice Drilling D, LLC C/O EQT Production Company Attn: Cari Marso	625 Liberty Ave, Suite 1700	Pittsburgh	PA	15222-3111							
36	Gulfport Appalachia, LLC Attn: Stuart McLain	3001 Quail Springs Parkway	Oklahoma City	OK	73134	Y	0.01820437	1.75069559	0.22706729%	44-00038.000	Washington	Belmont
	Rice Drilling D, LLC C/O EQT Production Company Attn: Cari Marso	625 Liberty Ave, Suite 1700	Pittsburgh	PA	15222-3111							
36	Gulfport Appalachia, LLC Attn: Stuart McLain	3001 Quail Springs Parkway	Oklahoma City	OK	73134	Y	0.02118056	2.03691285	0.26419000%	44-00038.000	Washington	Belmont
	Rice Drilling D, LLC C/O EQT Production Company Attn: Cari Marso	625 Liberty Ave, Suite 1700	Pittsburgh	PA	15222-3111							
36	Gulfport Appalachia, LLC Attn: Stuart McLain	3001 Quail Springs Parkway	Oklahoma City	OK	73134	Y	0.01820437	1.75069559	0.22706729%	44-00038.000	Washington	Belmont
	Rice Drilling D, LLC C/O EQT Production Company Attn: Cari Marso	625 Liberty Ave, Suite 1700	Pittsburgh	PA	15222-3111							

**Exhibit A-4
All Committed Working Interest Owners in the proposed Camsky West (2021) Unit**

TRACT NUMBER	COMMITTED WORKING INTEREST OWNER	ADDRESS	CITY	STATE	ZIP	LEASED Y/N	DECIMAL INTEREST IN TRACT	SURFACE ACRES IN UNIT	TRACT PARTICIPATION IN UNIT	TAX MAP PARCEL ID	TOWNSHIP	COUNTY
36	Gulfport Appalachia, LLC Attn: Stuart McLain	3001 Quail Springs Parkway	Oklahoma City	OK	73134	Y	0.33333333	32.05633333	4.15774431%	44-00038.000	Washington	Belmont
	Rice Drilling D, LLC C/O EQT Production Company Attn: Cari Marso	625 Liberty Ave, Suite 1700	Pittsburgh	PA	15222-3111							
36	Gulfport Appalachia, LLC Attn: Stuart McLain	3001 Quail Springs Parkway	Oklahoma City	OK	73134	Y	0.16666667	16.02816667	2.07887215%	44-00038.000	Washington	Belmont
36	Gulfport Appalachia, LLC Attn: Stuart McLain	3001 Quail Springs Parkway	Oklahoma City	OK	73134	Y	0.16666667	16.02816667	2.07887215%	44-00038.000	Washington	Belmont
37	Gulfport Appalachia, LLC Attn: Stuart McLain	3001 Quail Springs Parkway	Oklahoma City	OK	73134	Y	0.50976563	0.23245313	0.03014944%	43-00268.002	Washington	Belmont
	Rice Drilling D, LLC C/O EQT Production Company Attn: Cari Marso	625 Liberty Ave, Suite 1700	Pittsburgh	PA	15222-3111							
37	Gulfport Appalachia, LLC Attn: Stuart McLain	3001 Quail Springs Parkway	Oklahoma City	OK	73134	Y	0.05664063	0.02582813	0.00334994%	43-00268.002	Washington	Belmont
	Rice Drilling D, LLC C/O EQT Production Company Attn: Cari Marso	625 Liberty Ave, Suite 1700	Pittsburgh	PA	15222-3111							
37	Gulfport Appalachia, LLC Attn: Stuart McLain	3001 Quail Springs Parkway	Oklahoma City	OK	73134	Y	0.18880208	0.08609375	0.01116646%	43-00268.002	Washington	Belmont
	Rice Drilling D, LLC C/O EQT Production Company Attn: Cari Marso	625 Liberty Ave, Suite 1700	Pittsburgh	PA	15222-3111							
37	Gulfport Appalachia, LLC Attn: Stuart McLain	3001 Quail Springs Parkway	Oklahoma City	OK	73134	Y	0.00520833	0.00237500	0.00030804%	43-00268.002	Washington	Belmont
	Rice Drilling D, LLC C/O EQT Production Company Attn: Cari Marso	625 Liberty Ave, Suite 1700	Pittsburgh	PA	15222-3111							

Exhibit A-4

All Committed Working Interest Owners in the proposed Camsky West (2021) Unit

TRACT NUMBER	COMMITTED WORKING INTEREST OWNER	ADDRESS	CITY	STATE	ZIP	LEASED Y/N	DECIMAL INTEREST IN TRACT	SURFACE ACRES IN UNIT	TRACT PARTICIPATION IN UNIT	TAX MAP PARCEL ID	TOWNSHIP	COUNTY
37	Rice Drilling D, LLC C/O EQT Production Company Attn: Cari Marso	625 Liberty Ave, Suite 1700	Pittsburgh	PA	15222-3111	Y	0.00520833	0.00237500	0.00030804%	43-00268.002	Washington	Belmont
37	Gulfport Appalachia, LLC Attn: Stuart McLain	3001 Quail Springs Parkway	Oklahoma City	OK	73134	Y	0.00192901	0.00087963	0.00011409%	43-00268.002	Washington	Belmont
	Rice Drilling D, LLC C/O EQT Production Company Attn: Cari Marso	625 Liberty Ave, Suite 1700	Pittsburgh	PA	15222-3111							
37	Gulfport Appalachia, LLC Attn: Stuart McLain	3001 Quail Springs Parkway	Oklahoma City	OK	73134	Y	0.01736111	0.00791667	0.00102680%	43-00268.002	Washington	Belmont
	Rice Drilling D, LLC C/O EQT Production Company Attn: Cari Marso	625 Liberty Ave, Suite 1700	Pittsburgh	PA	15222-3111							
37	Gulfport Appalachia, LLC Attn: Stuart McLain	3001 Quail Springs Parkway	Oklahoma City	OK	73134	Y	0.00385802	0.00175926	0.00022818%	43-00268.002	Washington	Belmont
	Rice Drilling D, LLC C/O EQT Production Company Attn: Cari Marso	625 Liberty Ave, Suite 1700	Pittsburgh	PA	15222-3111							
37	Gulfport Appalachia, LLC Attn: Stuart McLain	3001 Quail Springs Parkway	Oklahoma City	OK	73134	Y	0.00385802	0.00175926	0.00022818%	43-00268.002	Washington	Belmont
	Rice Drilling D, LLC C/O EQT Production Company Attn: Cari Marso	625 Liberty Ave, Suite 1700	Pittsburgh	PA	15222-3111							
37	Gulfport Appalachia, LLC Attn: Stuart McLain	3001 Quail Springs Parkway	Oklahoma City	OK	73134	Y	0.00578704	0.00263889	0.00034227%	43-00268.002	Washington	Belmont
	Rice Drilling D, LLC C/O EQT Production Company Attn: Cari Marso	625 Liberty Ave, Suite 1700	Pittsburgh	PA	15222-3111							

**Exhibit A-4
All Committed Working Interest Owners in the proposed Camsky West (2021) Unit**

TRACT NUMBER	COMMITTED WORKING INTEREST OWNER	ADDRESS	CITY	STATE	ZIP	LEASED Y/N	DECIMAL INTEREST IN TRACT	SURFACE ACRES IN UNIT	TRACT PARTICIPATION IN UNIT	TAX MAP PARCEL ID	TOWNSHIP	COUNTY
37	Gulfport Appalachia, LLC Attn: Stuart McLain	3001 Quail Springs Parkway	Oklahoma City	OK	73134	Y	0.00578704	0.00263889	0.00034227%	43-00268.002	Washington	Belmont
	Rice Drilling D, LLC C/O EQT Production Company Attn: Cari Marso	625 Liberty Ave, Suite 1700	Pittsburgh	PA	15222-3111							
37	Gulfport Appalachia, LLC Attn: Stuart McLain	3001 Quail Springs Parkway	Oklahoma City	OK	73134	Y	0.02314815	0.01055556	0.00136907%	43-00268.002	Washington	Belmont
	Rice Drilling D, LLC C/O EQT Production Company Attn: Cari Marso	625 Liberty Ave, Suite 1700	Pittsburgh	PA	15222-3111							
37	Gulfport Appalachia, LLC Attn: Stuart McLain	3001 Quail Springs Parkway	Oklahoma City	OK	73134	Y	0.00171468	0.00078189	0.00010141%	43-00268.002	Washington	Belmont
	Rice Drilling D, LLC C/O EQT Production Company Attn: Cari Marso	625 Liberty Ave, Suite 1700	Pittsburgh	PA	15222-3111							
37	Gulfport Appalachia, LLC Attn: Stuart McLain	3001 Quail Springs Parkway	Oklahoma City	OK	73134	Y	0.00171468	0.00078189	0.00010141%	43-00268.002	Washington	Belmont
	Rice Drilling D, LLC C/O EQT Production Company Attn: Cari Marso	625 Liberty Ave, Suite 1700	Pittsburgh	PA	15222-3111							
37	Gulfport Appalachia, LLC Attn: Stuart McLain	3001 Quail Springs Parkway	Oklahoma City	OK	73134	Y	0.00128601	0.00058642	0.00007606%	43-00268.002	Washington	Belmont
	Rice Drilling D, LLC C/O EQT Production Company Attn: Cari Marso	625 Liberty Ave, Suite 1700	Pittsburgh	PA	15222-3111							
37	Gulfport Appalachia, LLC Attn: Stuart McLain	3001 Quail Springs Parkway	Oklahoma City	OK	73134	Y	0.00128601	0.00058642	0.00007606%	43-00268.002	Washington	Belmont
	Rice Drilling D, LLC C/O EQT Production Company Attn: Cari Marso	625 Liberty Ave, Suite 1700	Pittsburgh	PA	15222-3111							

**Exhibit A-4
All Committed Working Interest Owners in the proposed Camsky West (2021) Unit**

TRACT NUMBER	COMMITTED WORKING INTEREST OWNER	ADDRESS	CITY	STATE	ZIP	LEASED Y/N	DECIMAL INTEREST IN TRACT	SURFACE ACRES IN UNIT	TRACT PARTICIPATION IN UNIT	TAX MAP PARCEL ID	TOWNSHIP	COUNTY
37	Gulfport Appalachia, LLC Attn: Stuart McLain	3001 Quail Springs Parkway	Oklahoma City	OK	73134	Y	0.00128601	0.00058642	0.00007606%	43-00268.002	Washington	Belmont
	Rice Drilling D, LLC C/O EQT Production Company Attn: Cari Marso	625 Liberty Ave, Suite 1700	Pittsburgh	PA	15222-3111							
37	Gulfport Appalachia, LLC Attn: Stuart McLain	3001 Quail Springs Parkway	Oklahoma City	OK	73134	Y	0.00257202	0.00117284	0.00015212%	43-00268.002	Washington	Belmont
	Rice Drilling D, LLC C/O EQT Production Company Attn: Cari Marso	625 Liberty Ave, Suite 1700	Pittsburgh	PA	15222-3111							
37	Gulfport Appalachia, LLC Attn: Stuart McLain	3001 Quail Springs Parkway	Oklahoma City	OK	73134	Y	0.00128601	0.00058642	0.00007606%	43-00268.002	Washington	Belmont
	Rice Drilling D, LLC C/O EQT Production Company Attn: Cari Marso	625 Liberty Ave, Suite 1700	Pittsburgh	PA	15222-3111							
37	Gulfport Appalachia, LLC Attn: Stuart McLain	3001 Quail Springs Parkway	Oklahoma City	OK	73134	Y	0.00128601	0.00058642	0.00007606%	43-00268.002	Washington	Belmont
	Rice Drilling D, LLC C/O EQT Production Company Attn: Cari Marso	625 Liberty Ave, Suite 1700	Pittsburgh	PA	15222-3111							
37	Gulfport Appalachia, LLC Attn: Stuart McLain	3001 Quail Springs Parkway	Oklahoma City	OK	73134	Y	0.00771605	0.00351852	0.00045636%	43-00268.002	Washington	Belmont
	Rice Drilling D, LLC C/O EQT Production Company Attn: Cari Marso	625 Liberty Ave, Suite 1700	Pittsburgh	PA	15222-3111							
37	Gulfport Appalachia, LLC Attn: Stuart McLain	3001 Quail Springs Parkway	Oklahoma City	OK	73134	Y	0.00771605	0.00351852	0.00045636%	43-00268.002	Washington	Belmont
	Rice Drilling D, LLC C/O EQT Production Company Attn: Cari Marso	625 Liberty Ave, Suite 1700	Pittsburgh	PA	15222-3111							

**Exhibit A-4
All Committed Working Interest Owners in the proposed Camsky West (2021) Unit**

TRACT NUMBER	COMMITTED WORKING INTEREST OWNER	ADDRESS	CITY	STATE	ZIP	LEASED Y/N	DECIMAL INTEREST IN TRACT	SURFACE ACRES IN UNIT	TRACT PARTICIPATION IN UNIT	TAX MAP PARCEL ID	TOWNSHIP	COUNTY
37	Gulfport Appalachia, LLC Attn: Stuart McLain	3001 Quail Springs Parkway	Oklahoma City	OK	73134	Y	0.00173611	0.00079167	0.00010268%	43-00268.002	Washington	Belmont
	Rice Drilling D, LLC C/O EQT Production Company Attn: Cari Marso	625 Liberty Ave, Suite 1700	Pittsburgh	PA	15222-3111							
37	Gulfport Appalachia, LLC Attn: Stuart McLain	3001 Quail Springs Parkway	Oklahoma City	OK	73134	Y	0.00173611	0.00079167	0.00010268%	43-00268.002	Washington	Belmont
	Rice Drilling D, LLC C/O EQT Production Company Attn: Cari Marso	625 Liberty Ave, Suite 1700	Pittsburgh	PA	15222-3111							
37	Gulfport Appalachia, LLC Attn: Stuart McLain	3001 Quail Springs Parkway	Oklahoma City	OK	73134	Y	0.00086806	0.00039583	0.00005134%	43-00268.002	Washington	Belmont
	Rice Drilling D, LLC C/O EQT Production Company Attn: Cari Marso	625 Liberty Ave, Suite 1700	Pittsburgh	PA	15222-3111							
38	Gulfport Appalachia, LLC Attn: Stuart McLain	3001 Quail Springs Parkway	Oklahoma City	OK	73134	Y	1.00000000	0.04600000	0.00596625%	52-00477.003	York	Belmont
39	Gulfport Appalachia, LLC Attn: Stuart McLain	3001 Quail Springs Parkway	Oklahoma City	OK	73134	Y	0.23437500	0.04687500	0.00607974%	52-00441.000	York	Belmont
39	Gulfport Appalachia, LLC Attn: Stuart McLain	3001 Quail Springs Parkway	Oklahoma City	OK	73134	Y	0.23437500	0.04687500	0.00607974%	52-00441.000	York	Belmont
39	Gulfport Appalachia, LLC Attn: Stuart McLain	3001 Quail Springs Parkway	Oklahoma City	OK	73134	Y	0.23437500	0.04687500	0.00607974%	52-00441.000	York	Belmont
39	Gulfport Appalachia, LLC Attn: Stuart McLain	3001 Quail Springs Parkway	Oklahoma City	OK	73134	Y	0.23437500	0.04687500	0.00607974%	52-00441.000	York	Belmont
39	Gulfport Appalachia, LLC Attn: Stuart McLain	3001 Quail Springs Parkway	Oklahoma City	OK	73134	Y	0.04166667	0.00833333	0.00108084%	52-00441.000	York	Belmont

Exhibit A-4

All Committed Working Interest Owners in the proposed Camsky West (2021) Unit

TRACT NUMBER	COMMITTED WORKING INTEREST OWNER	ADDRESS	CITY	STATE	ZIP	LEASED Y/N	DECIMAL INTEREST IN TRACT	SURFACE ACRES IN UNIT	TRACT PARTICIPATION IN UNIT	TAX MAP PARCEL ID	TOWNSHIP	COUNTY
39	Gulfport Appalachia, LLC Attn: Stuart McLain	3001 Quail Springs Parkway	Oklahoma City	OK	73134	Y	0.02083333	0.00416667	0.00054042%	52-00441.000	York	Belmont

TOTAL COMMITTED ACRES:	660.54749098	85.67378998%
TOTAL UNIT ACRES:	771.00300000	

*UNLEASED MINERAL INTEREST OWNER
 **UNCOMMITTED WORKING INTEREST OWNER
 ***REMAINDERMAN - Under Ohio law, an oil and gas lease must be granted by the life tenant and remainderman. The life tenant has the present interest and the minerals are attributed accordingly. At the time the life tenancy terminates, the remainderman's interest vests.
 ****Potential mineral interest claim under Ohio's Marketable Title Act (O.R.C. 5301.47, et seq). Due to uncertainty and pending decisions at the appellate level and Ohio Supreme Court, Gulfport has listed and made efforts on the reserving and the surface side of this parcel. Gulfport endorses neither claim to ownership of the property interests nor any interpretation of the Ohio Marketable Title Act or other law that has been or may be advanced or asserted by or against the owner.

END OF EXHIBIT A-4

**Exhibit A-5
All Uncommitted Working Interest Owners in the proposed Camsky West (2021) Unit**

TRACT NUMBER	UNCOMMITTED WORKING INTEREST OWNER	ADDRESS	CITY	STATE	ZIP	LEASED Y/N	DECIMAL INTEREST IN TRACT	SURFACE ACRES IN UNIT	TRACT PARTICIPATION IN UNIT	TAX MAP PARCEL ID	TOWNSHIP	COUNTY
16	Ascent Resources - Utica, LLC (95%) Attn: Kade R Smith	P.O. Box 13678	Oklahoma City	OK	73113	Y	0.50000000	13.21640000	1.71418269%	43-00249.001	Washington	Belmont
16	XTO Energy Inc. (5%) Attn: Luke Herren Land Department - LOC.115	22777 Springwoods Village Parkway	Springs	TX	77389	Y	0.50000000	0.69560000	0.09022014%	43-00249.001	Washington	Belmont
17	Ascent Resources - Utica, LLC (95%) Attn: Kade R Smith	P.O. Box 13678	Oklahoma City	OK	73113	Y	0.50000000	0.02232500	0.00289558%	43-00249.002	Washington	Belmont
17	XTO Energy Inc. (5%) Attn: Luke Herren Land Department - LOC.115	22777 Springwoods Village Parkway	Springs	TX	77389	Y	0.50000000	0.00117500	0.00015240%	43-00249.002	Washington	Belmont
22	XTO Energy Inc. Attn: Luke Herren Land Department - LOC.115	22777 Springwoods Village Parkway	Springs	TX	77389	Y	0.50000000	0.06900000	0.00894938%	43-00772.000	Washington	Belmont
24	Ascent Resources - Utica, LLC (95%) Attn: Kade R Smith	P.O. Box 13678	Oklahoma City	OK	73113	Y	0.5	0.105925	0.01373860%	43-00773.001	Washington	Belmont
24	XTO Energy Inc. (5%) Attn: Luke Herren Land Department - LOC.115	22777 Springwoods Village Parkway	Springs	TX	77389	Y	0.5	0.005575	0.00072308%	43-00773.001	Washington	Belmont

TOTAL UNCOMMITTED ACRES:	14.11600000	1.83086188%
TOTAL UNIT ACRES:	771.00300000	

*UNLEASED MINERAL INTEREST OWNER
 **UNCOMMITTED WORKING INTEREST OWNER
 ***REMAINDERMAN - Under Ohio law, an oil and gas lease must be granted by the life tenant and remainderman. The life tenant has the present interest and the minerals are attributed accordingly. At the time the life tenancy terminates, the remainderman's interest vests.
 ****Potential mineral interest claim under Ohio's Marketable Title Act (O.R.C. 5301.47, et seq). Due to uncertainty and pending decisions at the appellate level and Ohio Supreme Court, Gulfport has listed and made efforts on the reserving and the surface side of this parcel. Gulfport endorses neither claim to ownership of the property interests nor any interpretation of the Ohio Marketable Title Act or other law that has been or may be advanced or asserted by or against the owner.

END OF EXHIBIT A-5

Exhibit A-6

All parcels subject to pending ownership litigation in the proposed Camsky West (2021) Unit

TRACT NUMBER	OWNERSHIP DISPUTE PARTIES	ADDRESS	CITY	STATE	ZIP	LEASED Y/N	DECIMAL INTEREST IN TRACT	SURFACE ACRES IN UNIT	TRACT PARTICIPATION IN UNIT	TAX MAP PARCEL ID	TOWNSHIP	COUNTY
37	Roger A. Wells and Julia A. Wells, husband and wife	5955 North Cliff Blvd.	Dublin	OH	43016	Y	0.00520833	0.00237500	0.00030804%	43-00268.002	Washington	Belmont
37	U.S. Trust, Bank of America Private Wealth Management and William Hamann, co-trustees of the Lucy Milton Hamann Trust established June 28, 1974 and the known and unknown successors, heirs, and assigns of Thomas Mck. Hearne	7570 Meadow Ridge Court	Riverside	CA	92507	N	0.00520833	0.00237500	0.00030804%	43-00268.002	Washington	Belmont
37	Johnston Hunting Camp, LP Attn: Dana L Johnston	105 Cameron Road	Washington	PA	15301	Y	0.00520833	0.00237500	0.00030804%	43-00268.002	Washington	Belmont
37	Claire Cosette Saslaw and the known and unknown successors, heirs, and assigns of E.E. Workman	Undetermined	Undetermined	Undetermined	Undetermined	N	0.01157407	0.00527778	0.00068453%	43-00268.002	Washington	Belmont
37	Janet and Bill Giangeruso, wife and husband and the known and unknown successors, heirs, and assigns of E.E. Workman	57 Westport Drive	Toms River	NJ	08757	N	0.00192901	0.00087963	0.00011409%	43-00268.002	Washington	Belmont
37	James and Connie Hunsinger, husband and wife and the known and unknown successors, heirs, and assigns of E.E. Workman	72 Reynolds Avenue	Whippany	NJ	07981	N	0.00192901	0.00087963	0.00011409%	43-00268.002	Washington	Belmont
37	Jill and David Nicoll, wife and husband and the known and unknown successors, heirs, and assigns of E.E. Workman	2497 East Woodthrus Drive	Sandy	UT	84093	N	0.00192901	0.00087963	0.00011409%	43-00268.002	Washington	Belmont
37	Joy and Bob Kline, wife and husband and the known and unknown successors, heirs, and assigns of E.E. Workman	34225 Beech Drive	Lewes	DE	19958	N	0.00192901	0.00087963	0.00011409%	43-00268.002	Washington	Belmont
37	Jason and Pamela Hunsinger, husband and wife and the known and unknown successors, heirs, and assigns of E.E. Workman	27 Hillside Avenue	Verona	NJ	07044	N	0.00192901	0.00087963	0.00011409%	43-00268.002	Washington	Belmont
37	Julie and Glen Hayes, wife and husband and the known and unknown successors, heirs, and assigns of E.E. Workman	10 Brookfield Road	Montclair	NJ	07043	Y	0.00192901	0.00087963	0.00011409%	43-00268.002	Washington	Belmont
37	Carolyn and David Fowler, wife and husband and the known and unknown successors, heirs, and assigns of E.E. Workman	2411 S 23rd Street	Lincoln	NE	68502	N	0.00385802	0.00175926	0.00022818%	43-00268.002	Washington	Belmont
37	Stephen and Vicky Johnsen, husband and wife and the known and unknown successors, heirs, and assigns of E.E. Workman	13741 West Summerstar Drive	Sun City West	AZ	85375	N	0.00385802	0.00175926	0.00022818%	43-00268.002	Washington	Belmont
37	Dianne and Carl Yendra, wife and husband and the known and unknown successors, heirs, and assigns of E.E. Workman	705 Soaring Eagle Drive	Laporte	CO	80535	N	0.00385802	0.00175926	0.00022818%	43-00268.002	Washington	Belmont

Exhibit A-6

All parcels subject to pending ownership litigation in the proposed Camsky West (2021) Unit

TRACT NUMBER	OWNERSHIP DISPUTE PARTIES	ADDRESS	CITY	STATE	ZIP	LEASED Y/N	DECIMAL INTEREST IN TRACT	SURFACE ACRES IN UNIT	TRACT PARTICIPATION IN UNIT	TAX MAP PARCEL ID	TOWNSHIP	COUNTY
37	Thomas A. Workman, single and the known and unknown successors, heirs, and assigns of E.E. Workman	P.O. Box 291024	Los Angeles	CA	90029	N	0.01736111	0.00791667	0.00102680%	43-00268.002	Washington	Belmont
37	Marjorie E. Workman, a widow and the known and unknown successors, heirs, and assigns of E.E. Workman	11261 SW 63rd Terrace Road	Ocala	FL	34476	Y	0.01736111	0.00791667	0.00102680%	43-00268.002	Washington	Belmont
37	Carole Ann Sabo and Robert J. Sabo, wife and husband and the known and unknown successors, heirs, and assigns of Thomas H. Stoffel	67771 Tulane Road	Saint Clairsville	OH	43950	Y	0.00385802	0.00175926	0.00022818%	43-00268.002	Washington	Belmont
37	Thomas R. Stewart, Jr. and Jacquelyn June Stewart, husband and wife and the known and unknown successors, heirs, and assigns of Thomas H. Stoffel	300 Whittlesey Dr.	Tallmadge	OH	44278	Y	0.00385802	0.00175926	0.00022818%	43-00268.002	Washington	Belmont
37	Robert Earl Stewart and Sharon Louise Stewart, husband and wife and the known and unknown successors, heirs, and assigns of Thomas H. Stoffel	47389 Barlow Road	Saint Clairsville	OH	43950	N	0.00385802	0.00175926	0.00022818%	43-00268.002	Washington	Belmont
37	Cynthia S. Smith and Thomas W. Smith, wife and husband and the known and unknown successors, heirs, and assigns of Thomas H. Stoffel	3409 Georgesville Wrightsville Road	Grove City	OH	43123	Y	0.00578704	0.00263889	0.00034227%	43-00268.002	Washington	Belmont
37	Richard Clair Stewart and Nancy Stewart, husband and wife and the known and unknown successors, heirs, and assigns of Thomas H. Stoffel	7358 N Tulip Tree	Punta Gorda	FL	33955	Y	0.00578704	0.00263889	0.00034227%	43-00268.002	Washington	Belmont
37	Olive R. Thomas, widow, and the known and unknown successors, heirs, and assigns of Thomas H. Stoffel	Undetermined	Undetermined	Undetermined	Undetermined	N	0.02314815	0.01055556	0.00136907%	43-00268.002	Washington	Belmont
37	Mary Lou Thomas, single and the known and unknown successors, heirs, and assigns of Thomas H. Stoffel	Undetermined	Undetermined	Undetermined	Undetermined	N				43-00268.002	Washington	Belmont
37	David E. Thomas, marital status unknown and the known and unknown successors, heirs, and assigns of Thomas H. Stoffel	Undetermined	Undetermined	Undetermined	Undetermined	N				43-00268.002	Washington	Belmont
37	Doris Jean Hart, widow and the known and unknown successors, heirs, and assigns of Thomas H. Stoffel	15 Sutherland Ct	Hamilton	OH	45013	Y	0.02314815	0.01055556	0.00136907%	43-00268.002	Washington	Belmont
37	Julia Luczak and Joseph Patrick Luczak, Jr., wife and husband and the known and unknown successors, heirs, and assigns of Nellie G. Pletcher	361 E. 4th St.	Chuluota	FL	32766	N	0.00171468	0.00078189	0.00010141%	43-00268.002	Washington	Belmont
37	Sally Carroll, a divorced woman and never remarried and the known and unknown successors, heirs, and assigns of Nellie G. Pletcher	361 E. 4th St.	Chuluota	FL	32766	Y	0.00171468	0.00078189	0.00010141%	43-00268.002	Washington	Belmont

Exhibit A-6

All parcels subject to pending ownership litigation in the proposed Camsky West (2021) Unit

TRACT NUMBER	OWNERSHIP DISPUTE PARTIES	ADDRESS	CITY	STATE	ZIP	LEASED Y/N	DECIMAL INTEREST IN TRACT	SURFACE ACRES IN UNIT	TRACT PARTICIPATION IN UNIT	TAX MAP PARCEL ID	TOWNSHIP	COUNTY
37	Nancy Morrow and the known and unknown successors, heirs, and assigns of Nellie G. Pletcher	609 Buttermore Road	Ruffs Dale	PA	15679	Y	0.00171468	0.00078189	0.00010141%	43-00268.002	Washington	Belmont
37	Robert F. Swingle, II, a single man and the known and unknown successors, heirs, and assigns of Nellie G. Pletcher	1436 Canterbury Court	Aiken	SC	29801	Y	0.00128601	0.00058642	0.00007606%	43-00268.002	Washington	Belmont
37	Ashley S. White and Michael S. White, husband and wife and the known and unknown successors, heirs, and assigns of Nellie G. Pletcher	4368 Briers Way	Stone Mountain	GA	30083	Y	0.00128601	0.00058642	0.00007606%	43-00268.002	Washington	Belmont
37	Halsey L. Swingle and Jacquelyn M. Swingle, husband and wife and the known and unknown successors, heirs, and assigns of Nellie G. Pletcher	403 Eagle Claw Ct.	Chapin	SC	29036	Y	0.00128601	0.00058642	0.00007606%	43-00268.002	Washington	Belmont
37	Lewis M. Swingle, single and the known and unknown successors, heirs, and assigns of Nellie G. Pletcher	808A Boardman Road SE	Aiken	SC	29803	N	0.00128601	0.00058642	0.00007606%	43-00268.002	Washington	Belmont
37	Cynthia Swingle Morris, a widow and the known and unknown successors, heirs, and assigns of Nellie G. Pletcher	5161 Pondoray Place	Dayton	OH	45440	N	0.00257202	0.00117284	0.00015212%	43-00268.002	Washington	Belmont
37	Susan D. Byrnes, a widow and the known and unknown successors, heirs, and assigns of Nellie G. Pletcher	14508 Homecrest Road, Apt. 506	Silver Spring	MD	20906	N	0.00257202	0.00117284	0.00015212%	43-00268.002	Washington	Belmont
37	Philip G. Dunlap and Shelagh Dunlap, husband and wife and the known and unknown successors, heirs, and assigns of Nellie G. Pletcher	13726 Hawksnest Bay Dr.	Corpus Christi	TX	78418	N	0.00514403	0.00234568	0.00030424%	43-00268.002	Washington	Belmont
37	Nellie Virginia Lamb and John Dixon Lamb, wife and husband, and the known and unknown successors, heirs, and assigns of Nellie G. Pletcher	Undetermined	Undetermined	Undetermined	Undetermined	N	0.00514403	0.00234568	0.00030424%	43-00268.002	Washington	Belmont
37	Phyllis Jane French and Albert John French, wife and husband, and the known and unknown successors, heirs, and assigns of Nellie G. Pletcher	Undetermined	Undetermined	Undetermined	Undetermined	N	0.00514403	0.00234568	0.00030424%	43-00268.002	Washington	Belmont

Exhibit A-6

All parcels subject to pending ownership litigation in the proposed Camsky West (2021) Unit

TRACT NUMBER	OWNERSHIP DISPUTE PARTIES	ADDRESS	CITY	STATE	ZIP	LEASED Y/N	DECIMAL INTEREST IN TRACT	SURFACE ACRES IN UNIT	TRACT PARTICIPATION IN UNIT	TAX MAP PARCEL ID	TOWNSHIP	COUNTY
37	Lola M. Matheney, widow, and the known and unknown successors, heirs, and assigns of Nellie G. Pletcher	Undetermined	Undetermined	Undetermined	Undetermined	N	0.00257202	0.00117284	0.00015212%	43-00268.002	Washington	Belmont
37	Lois Jean Davis, widow and the known and unknown successors, heirs, and assigns of Nellie G. Pletcher	6942 West Vermont Avenue	Glendale	AZ	85303	N				43-00268.002	Washington	Belmont
37	Janet Sue White, widow and the known and unknown successors, heirs, and assigns of Nellie G. Pletcher	PO Box 56	Malta	OH	43758	N				43-00268.002	Washington	Belmont
37	Eva R. Matheney, widow and the known and unknown successors, heirs, and assigns of Nellie G. Pletcher	83 Dearborn Avenue	Hampton	NH	3842	N				43-00268.002	Washington	Belmont
37	Alice Joan Matheney, single, and the known and unknown successors, heirs, and assigns of Nellie G. Pletcher	Undetermined	Undetermined	Undetermined	Undetermined	N				43-00268.002	Washington	Belmont
37	Sarah E. Farson and John William Farson, wife and husband, and the known and unknown successors, heirs, and assigns of Nellie G. Pletcher	Undetermined	Undetermined	Undetermined	Undetermined	N	0.00257202	0.00117284	0.00015212%	43-00268.002	Washington	Belmont
37	Joseph Defelice, a single man and the known and unknown successors, heirs, and assigns of Nellie G. Pletcher	9626 Shepherd Road	Lockbourne	OH	43137	Y				43-00268.002	Washington	Belmont
37	Michael Defelice and Maureen Defelice, husband and wife and the known and unknown successors, heirs, and assigns of Nellie G. Pletcher	9492 Shepherd Road	Lockbourne	OH	43137	Y				43-00268.002	Washington	Belmont
37	Lynn Goodfleisch and Bryan Goodfleisch, wife and husband and the known and unknown successors, heirs, and assigns of Nellie G. Pletcher	4614 State Route 752	Ashville	OH	43103	Y				43-00268.002	Washington	Belmont
37	Janet D. Farson, single and the known and unknown successors, heirs, and assigns of Nellie G. Pletcher	408 Allston Avenue	Newark	Ohio	43055	N				43-00268.002	Washington	Belmont
37	Karen S. Spoonamore and Ronald Spoonamore, wife and husband and the known and unknown successors, heirs, and assigns of Nellie G. Pletcher	85 Mill Street, Apt A	Newark	Ohio	43055	N	43-00268.002	Washington	Belmont			
37	Doris M. Patton, widow, and the known and unknown successors, heirs, and assigns of Nellie G. Pletcher	Undetermined	Undetermined	Undetermined	Undetermined	N	0.00257202	0.00117284	0.00015212%	43-00268.002	Washington	Belmont
37	Linda and Michael Thomas, wife and husband and the known and unknown successors, heirs, and assigns of Nellie G. Pletcher	1687 Sienna Drive	Melbourne	FL	32934	Y				43-00268.002	Washington	Belmont
37	Jerry Vaughan Patton and Pam Patton, husband and wife and the known and unknown successors, heirs, and assigns of Nellie G. Pletcher	5356 W 150th Terrace	Overland Park	KS	66224	Y				43-00268.002	Washington	Belmont

Exhibit A-6

All parcels subject to pending ownership litigation in the proposed Camsky West (2021) Unit

TRACT NUMBER	OWNERSHIP DISPUTE PARTIES	ADDRESS	CITY	STATE	ZIP	LEASED Y/N	DECIMAL INTEREST IN TRACT	SURFACE ACRES IN UNIT	TRACT PARTICIPATION IN UNIT	TAX MAP PARCEL ID	TOWNSHIP	COUNTY
37	Howard C. Matheney, single, and the known and unknown successors, heirs, and assigns of Nellie G. Pletcher	Undetermined	Undetermined	Undetermined	Undetermined	N	0.00257202	0.00117284	0.00015212%	43-00268.002	Washington	Belmont
37	Carol D. Rayburn and Harley Lee Rayburn, wife and husband and the known and unknown successors, heirs, and assigns of Nellie G. Pletcher	3234 Dunlavin Glen Road	Columbus	OH	43221	Y	0.00257202	0.00117284	0.00015212%	43-00268.002	Washington	Belmont
37	Janet Deitrick, single and the known and unknown successors, heirs, and assigns of Nellie G. Pletcher	3200 Parkview Circle	Grove City	OH	43123	N	0.00257202	0.00117284	0.00015212%	43-00268.002	Washington	Belmont
37	Mary Hockenberry, widow and the known and unknown successors, heirs, and assigns of Howard Cordner	67094 Joella Drive	Saint Clairsville	OH	43950	N	0.00257202	0.00117284	0.00015212%	43-00268.002	Washington	Belmont
37	Albert D. Fore, widower and the known and unknown successors, heirs, and assigns of Howard Cordner	2850 Railview Road Apt A	Fork	SC	29543	N	0.00257202	0.00117284	0.00015212%	43-00268.002	Washington	Belmont
37	Nancy Crawford, a single woman and the known and unknown successors, heirs, and assigns of Howard Cordner	4322 County Road 1	Rayland	OH	43943	Y	0.00128601	0.00058642	0.00007606%	43-00268.002	Washington	Belmont
37	Willard Dennis Donley and Crystal L. Donley, husband and wife and the known and unknown successors, heirs, and assigns of Howard Cordner	142 Township Road 1102	Dillonvale	OH	43917	Y	0.00128601	0.00058642	0.00007606%	43-00268.002	Washington	Belmont
37	Ray Van Horn, a single man and the known and unknown successors, heirs, and assigns of Howard Cordner	691 Irolo Street Apt 1910	Los Angeles	CA	90005	Y	0.00771605	0.00351852	0.00045636%	43-00268.002	Washington	Belmont
37	Richard S. Van Horn and Phyllis J. Van Horn, husband and wife and the known and unknown successors, heirs, and assigns of Howard Cordner	6638 Balsam Dr	Reynoldsburg	OH	43068	Y	0.00771605	0.00351852	0.00045636%	43-00268.002	Washington	Belmont
37	Marian Beildeck and the known and unknown successors, heirs, and assigns of Arthur A. Beildeck	4278 Atlas Avenue	Oakland	CA	94619-1633	N	0.00260417	0.00118750	0.00015402%	43-00268.002	Washington	Belmont
37	Barbara Beildeck and the known and unknown successors, heirs, and assigns of Arthur A. Beildeck	1026 Ramona Ave	Albany	CA	94706-2302	N	0.00260417	0.00118750	0.00015402%	43-00268.002	Washington	Belmont
37	Kathy W. Arnheim, a widow and the known and unknown successors, heirs, and assigns of Arthur A. Beildeck	1532 Overton Lane, Apartment B	Pittsburgh	PA	15217-3506	Y	0.00173611	0.00079167	0.00010268%	43-00268.002	Washington	Belmont
37	Donald Arnheim, single and the known and unknown successors, heirs, and assigns of Arthur A. Beildeck	154 N. Bellefield Ave. Apt 84	Pittsburgh	PA	15213-2655	N	0.00173611	0.00079167	0.00010268%	43-00268.002	Washington	Belmont
37	Nancy A. and Robert Rosenthal, wife and husband and the known and unknown successors, heirs, and assigns of Arthur A. Beildeck	154 N. Bellefield Ave. Apt 84	Pittsburgh	PA	15213-2655	N	0.00173611	0.00079167	0.00010268%	43-00268.002	Washington	Belmont

Exhibit A-6

All parcels subject to pending ownership litigation in the proposed Camsky West (2021) Unit

TRACT NUMBER	OWNERSHIP DISPUTE PARTIES	ADDRESS	CITY	STATE	ZIP	LEASED Y/N	DECIMAL INTEREST IN TRACT	SURFACE ACRES IN UNIT	TRACT PARTICIPATION IN UNIT	TAX MAP PARCEL ID	TOWNSHIP	COUNTY
37	Ricca Freedman, widow and the known and unknown successors, heirs, and assigns of Louis Freedman	Undetermined	Undetermined	Undetermined	Undetermined	N	0.00173611	0.00079167	0.00010268%	43-00268.002	Washington	Belmont
37	Mark Freedman II, single, and the known and unknown successors, heirs, and assigns of Louis Freedman	Undetermined	Undetermined	Undetermined	Undetermined	N	0.00173611	0.00079167	0.00010268%	43-00268.002	Washington	Belmont
37	Rachel Freedman, single, and the known and unknown successors, heirs, and assigns of Louis Freedman	Undetermined	Undetermined	Undetermined	Undetermined	N	0.00173611	0.00079167	0.00010268%	43-00268.002	Washington	Belmont
37	Gretchen Scarnati and John Scarnati, wife and husband and the known and unknown successors, heirs, and assigns of Emil Kesselring	4084 North Wayside Drive	Erie	PA	16505	Y	0.00173611	0.00079167	0.00010268%	43-00268.002	Washington	Belmont
37	Kurt Kesselring and Denise Nicotra, husband and wife and the known and unknown successors, heirs, and assigns of Emil Kesselring	P.O. Box 1	Erie	PA	16512	Y	0.00086806	0.00039583	0.00005134%	43-00268.002	Washington	Belmont
37	Patricia Englert, single and the known and unknown successors, heirs, and assigns of Emil Kesselring	Undetermined	Undetermined	Undetermined	Undetermined	N	0.00130208	0.00059375	0.00007701%	43-00268.002	Washington	Belmont
37	Kathleen Englert, single and the known and unknown successors, heirs, and assigns of Emil Kesselring	Undetermined	Undetermined	Undetermined	Undetermined	N	0.00130208	0.00059375	0.00007701%	43-00268.002	Washington	Belmont

TOTAL ACRES PENDING OWNERSHIP LITIGATION:	0.00059375	0.00007701%
--	-------------------	--------------------

TOTAL UNIT ACRES:	771.00300000
--------------------------	---------------------

*UNLEASED MINERAL INTEREST OWNER
 **UNCOMMITTED WORKING INTEREST OWNER
 ***REMAINDERMAN - Under Ohio law, an oil and gas lease must be granted by the life tenant and remainderman. The life tenant has the present interest and the minerals are attributed accordingly. At the time the life tenancy terminates, the remainderman's interest vests.
 ****Potential mineral interest claim under Ohio's Marketable Title Act (O.R.C. 5301.47, et seq). Due to uncertainty and pending decisions at the appellate level and Ohio Supreme Court, Applicant has listed and made efforts on the reserving and the surface side of this parcel. Applicant endorses neither claim to ownership of the property interests nor any interpretation of the Ohio Marketable Title Act or other law that has been or may be advanced or asserted by or against the owner.

END OF EXHIBIT A-6

EXHIBIT "B"

**PAID-UP
OIL & GAS LEASE**

This Lease made this _____ day of _____ 2021, by and between _____, of _____ hereinafter collectively called "Lessor," and **GULFPORT APPALACHIA, LLC**, a Delaware Limited Liability Company with a mailing address of 3001 Quail Springs Parkway, Oklahoma City, OK 73134, hereinafter called "Lessee."

WITNESSETH, that for and in consideration of One Dollar (\$1.00) and other good and valuable consideration, the receipt and sufficiency of which is hereby acknowledged, and of the mutual covenants and agreements hereinafter set forth, the Lessor and Lessee agree as follows:

LEASING CLAUSE. Lessor hereby leases exclusively to Lessee all the oil and gas (including, but not limited to coal seam gas, coalbed methane gas, coalbed gas, methane gas, gob gas, occluded methane/natural gas and all associated natural gas and other hydrocarbons and non-hydrocarbons contained in, associated with, emitting from, or produced/originating within any formation, gob area, mined-out area, coal seam, and all communicating zones), and their liquid or gaseous constituents, whether hydrocarbon or non-hydrocarbon, underlying the land herein leased, together with such exclusive rights as may be necessary or convenient for Lessee, at its election, to explore for, develop, produce, measure, and market production from the Leasehold, and from adjoining lands, using methods and techniques which are not restricted to current technology, including the right to conduct exclusive geophysical and other exploratory tests; to drill, maintain, operate, cease to operate, plug, abandon, and remove wells; to use or install roads, electric power and telephone facilities, and to construct pipelines with appurtenant facilities, including data acquisition, compression and collection facilities for use in the production and transportation of products from the Leasehold or from neighboring lands across the Leasehold, to use oil, gas, and non-domestic water sources, free of cost, to store gas of any kind underground, regardless of the source thereof, including the injecting of gas therein and removing the same therefrom; to protect stored gas; to operate, maintain, repair, and remove material and equipment.

DESCRIPTION. The Leasehold is located in the Township of _____, in the County of _____, in the State of Ohio, and described as follows:

Tax Parcel Identification Number; Twp/Section/Twp No/Range/Qtr:
_____ ; ____/____/____/____ :

and is bounded formerly or currently as follows:

- On the North by lands of _____;
- On the East by lands of _____;
- On the South by lands of _____;
- On the West by lands of _____;

"See Exhibit "A" attached hereto and made a part hereof for Other Provisions of this lease"

Including the lands acquired from _____, by virtue of Warranty Deed, dated _____, and recorded in Deed Book _____, at Page _____, at the Recorder's office of _____ County, Ohio, and described for the purposes of this agreement as containing a total of _____ acres, whether actually more or less, and including contiguous interest owned by Lessor. This Lease also covers and includes, in addition to that above described, all land, if any, contiguous or adjacent to or adjoining the land above described and (a) owned or claimed by Lessor by limitation, prescription, possession, reversion or unrecorded instrument or (b) as to which Lessor has a preference right of acquisition. Lessor agrees to execute any supplemental instrument requested by Lessee for a more complete or accurate description of said land.

LEASE TERM. This Lease shall remain in force for a primary term of **Five (5) years** from 12:00 A.M. _____, 2021 (effective date) to 11:59 P.M. _____, 2026 (last day of primary term) and shall continue beyond the primary term as to the entirety of the Leasehold if any of the following is satisfied: (i) operations are conducted on the Leasehold or lands pooled/unitized therewith in search of oil, gas, or their constituents, or (ii) a well deemed by Lessee to be capable of production is located on the Leasehold or lands pooled/unitized therewith, or (iii) oil or gas, or their constituents, are produced from the Leasehold or lands pooled/unitized therewith, or (iv) if the Leasehold or lands pooled/unitized therewith is used for the underground storage of gas, or for the protection of stored gas, or (v) if prescribed payments are made, or (vi) if Lessee's operations are delayed, postponed or interrupted as a result of any coal, stone or other mining or mining related operation under any existing and effective lease, permit or authorization covering such operations on the leased premises or on other lands affecting the leased premises, such delay will automatically extend the primary or secondary term of this oil and gas lease without additional compensation or performance by Lessee for a period of time equal to any such delay, postponement or interruption. If there is any dispute concerning the extension of this Lease beyond the primary term by reason of any of the alternative mechanisms specified herein, the payment to the Lessor of the prescribed payments provided below shall be conclusive evidence that the Lease has been extended beyond the primary term.

EXHIBIT "B"

EXTENSION OF PRIMARY TERM. Lessee has the option to extend the primary term of this Lease for one additional term of five (5) years from the expiration of the primary term of this Lease; said extension to be under the same terms and conditions as contained in this Lease. Lessee may exercise this option to extend this Lease if on or before the expiration date of the primary term of this Lease, Lessee pays or tenders to the Lessor or to the Lessor's credit an extension payment of the same consideration as was paid in this lease per Leasehold acre, only insofar as those acres intended to be renewed by Lessee. Exercise of this option is at Lessee's sole discretion and may be invoked by Lessee where no other alternative of the Lease Term clause extends this Lease beyond the primary term.

NO AUTOMATIC TERMINATION OR FORFEITURE.

(A) CONSTRUCTION OF LEASE: The language of this Lease (including, but not limited to, the Lease Term and Extension of Term clauses) shall never be read as language of special limitation. This Lease shall be construed against termination, forfeiture, cancellation or expiration and in favor of giving effect to the continuation of this Lease where the circumstances exist to maintain this Lease in effect under any of the alternative mechanisms set forth above. In connection therewith, (i) a well shall be deemed to be capable of production if it has the capacity to produce a profit over operating costs, without regard to any capital costs to drill or equip the well, or to deliver the oil or gas to market, and (ii) the Lessee shall be deemed to be conducting operations in search of oil or gas, or their constituents, if the Lessee is engaged in geophysical and other exploratory work including, but not limited to, activities to drill an initial well, to drill a new well, or to rework, stimulate, deepen, sidetrack, frac, plug back in the same or different formation or repair a well or equipment on the Leasehold or any lands pooled/unitized therewith (such activities shall include, but not be limited to, performing any preliminary or preparatory work necessary for drilling, conducting internal technical analysis to initiate and/or further develop a well, obtaining permits and approvals associated therewith and may include reasonable gaps in activities provided that there is a continuum of activities showing a good faith effort to develop a well or that the cessation or interruption of activities was beyond the control of Lessee, including interruptions caused by the acts of third parties over whom Lessee has no control or regulatory delays associated with any approval process required for conducting such activities).

(B) LIMITATION OF FORFEITURE: This Lease shall never be subject to a civil action or proceeding to enforce a claim of termination, cancellation, expiration or forfeiture due to any action or inaction by the Lessee, including, but not limited to making any prescribed payments authorized under the terms of this Lease, unless the Lessee has received written notice of Lessor's demand and thereafter fails or refuses to satisfy or provide justification responding to Lessor's demand within 60 days from the receipt of such notice. If Lessee timely responds to Lessor's demand, but in good faith disagrees with Lessor's position and sets forth the reasons therefore, such a response shall be deemed to satisfy this provision, this Lease shall continue in full force and effect and no further damages (or other claims for relief) will accrue in Lessor's favor during the pendency of the dispute, other than claims for payments that may be due under the terms of this Lease.

PAYMENTS TO LESSOR. In addition to the bonus paid by Lessee for the execution hereof, Lessee covenants to pay Lessor, proportionate to Lessor's percentage of ownership, as follows:

(A) DELAY RENTAL: To pay Lessor as Delay Rental, after the first year, at the rate of five dollars (\$5.00) per net acre per year payable in advance. **The parties hereto agree that this is a Paid-Up Lease with no further Delay Rental and/or Delay in Marketing payments due to Lessor during the primary term hereof.**

(B) ROYALTY: To pay Lessor as Royalty, less all taxes, assessments, and adjustments on production from the Leasehold, as follows:

1. OIL: To deliver to the credit of Lessor, free of cost, a Royalty of the equal **sixteen percent (16.00%)** part of all oil and any constituents thereof produced and marketed from the Leasehold.

2. GAS: To pay Lessor an amount equal to **sixteen percent (16.00%)** of the revenue realized by Lessee for all gas and the constituents thereof produced and marketed from the Leasehold, less the cost to transport, treat and process the gas and any losses in volumes to point of measurement that determines the revenue realized by Lessee. Lessee may withhold Royalty payment until such time as the total withheld exceeds fifty dollars (\$50.00).

(C) DELAY IN MARKETING: In the event that Lessee drills a well on the Leasehold or lands pooled/unitized therewith that is awaiting completion, or that Lessee deems to be capable of production, but does not market producible gas, oil, or their constituents therefrom, and there is no other basis for extending this Lease, Lessee shall pay after the primary term and until such time as marketing is established (or Lessee surrenders the Lease) a Delay in Marketing payment equal in amount and frequency to the annual Delay Rental payment, and this Lease shall remain in full force and effect to the same extent as payment of Royalty.

(D) SHUT-IN: In the event that production of oil, gas, or their constituents is interrupted and not marketed for a period of twelve (12) months, and there is no producing well on the Leasehold or lands pooled/unitized therewith, Lessee shall thereafter, as Royalty for constructive production, pay a Shut-in Royalty equal in amount and frequency to the annual Delay Rental payment until such time as production is re-established (or lessee surrenders the Lease) and this Lease shall remain in full force and effect. During Shut-in, Lessee shall have the right to rework, stimulate, or deepen any well on the Leasehold or to drill a new well on the Leasehold in an effort to re-establish production, whether from an original producing formation or from a different formation. In the event that the production from the only producing well on the Leasehold is interrupted for a period of less than twelve (12) months, this Lease shall remain in full force and effect without payment of Royalty or Shut-in Royalty.

(E) DAMAGES: Lessee will remove unnecessary equipment and materials and reclaim all disturbed lands at the completion of activities, and Lessee agrees to repair any damaged improvements to the land and pay for the loss of growing crops or marketable timber.

(F) MANNER OF PAYMENT: Lessee shall make or tender all payments due hereunder by check, payable to Lessor, at Lessor's last known address, and Lessee may withhold any payment pending notification by Lessor of a change in address. Payment may be tendered by mail or any comparable method (e.g., Federal Express), and payment is deemed complete upon mailing or dispatch. Where the due date for any payment specified herein falls on a holiday, Saturday or Sunday, payment tendered (mailed or dispatched) on the next business day is timely.

EXHIBIT "B"

(G) CHANGE IN LAND OWNERSHIP: Lessee shall not be bound by any change in the ownership of the Leasehold until furnished with such documentation as Lessee may reasonably require. Pending the receipt of documentation, Lessee may elect either to continue to make or withhold payments as if such a change had not occurred.

(H) TITLE: If Lessee receives evidence that Lessor does not have title to all or any part of the rights herein leased, Lessee may immediately withhold payments that would be otherwise due and payable hereunder to Lessor until the adverse claim is fully resolved.

(I) LIENS: Lessee may at its option pay and discharge any past due taxes, mortgages, judgments, or other liens and encumbrances on or against any land or interest included in the Leasehold; and Lessee shall be entitled to recover from the debtor, with legal interest and costs, by deduction from any future payments to Lessor or by any other lawful means. In the event the leased lands are encumbered by a prior mortgage, then, notwithstanding anything contained herein to the contrary, Lessee shall have the right to suspend the payment of any royalties due hereunder, without liability for interest, until such time as Lessor obtains at its own expense a subordination of the mortgage in a form acceptable to Lessee.

(J) CHARACTERIZATION OF PAYMENTS: Payments set forth herein are covenants, not special limitations, regardless of the manner in which these payments may be invoked. Any failure on the part of the Lessee to timely or otherwise properly tender payment can never result in an automatic termination, expiration, cancellation, or forfeiture of this Lease. Lessor recognizes and acknowledges that oil and gas lease payments, in the form of rental, bonus and royalty, can vary depending on multiple factors and that this Lease is the product of good faith negotiations. Lessor hereby agrees that the payment terms, as set forth herein, and any bonus payments paid to Lessor constitute full consideration for the Leasehold. Lessor further agrees that such payment terms and bonus payments are final and that Lessor will not seek to amend or modify the lease payments, or seek additional consideration based upon any differing terms which Lessee has or will negotiate with any other lessor/oil and gas owner.

(K) PAYMENT REDUCTIONS: If Lessor owns a lesser interest in the oil or gas than the entire undivided fee simple estate, then the bonus rentals (except for Delay Rental payments as set forth above), royalties and shut-in royalties hereunder shall be paid to Lessor only in the proportion which Lessor's interest bears to the whole and undivided fee.

UNITIZATION AND POOLING. Lessor grants Lessee the right to pool, unitize, or combine all or parts of the Leasehold with other lands, whether contiguous or not contiguous, leased or unleased, whether owned by Lessee or by others, at a time before or after drilling to create drilling or production units either by contract right or pursuant to governmental authorization. Pooling or unitizing in one or more instances shall not exhaust Lessee's pooling and unitizing rights hereunder, and Lessee is granted the right to change the size, shape, and conditions of operation or payment of any unit created. Lessor agrees to accept and receive out of the production or the revenue realized from the production of such unit, such proportional share of the Royalty from each unit well as the number of Leasehold acres included in the unit bears to the total number of acres in the unit. Otherwise, as to any part of the unit, drilling, operations in preparation for drilling, production, or shut-in production from the unit, or payment of Royalty, Shut-in Royalty, Delay in Marketing payment or Delay Rental attributable to any part of the unit (including non-Leasehold land) shall have the same effect upon the terms of this Lease as if a well were located on, or the subject activity attributable to, the Leasehold. In the event of conflict or inconsistency between the Leasehold acres ascribed to the Lease, and the local property tax assessment calculation of the lands covered by the Lease, or the deeded acreage amount, Lessee may, at its option, rely on the latter as being determinative for the purposes of this paragraph.

FACILITIES. Lessee shall not drill a well on the Leasehold within 500 feet of any structure located on the Leasehold without Lessor's written consent. Lessor shall not erect any building or structure, or plant any trees within 200 feet of a well or within 25 feet of a pipeline without Lessee's written consent. Lessor shall not improve, modify, degrade, or restrict roads and facilities built by Lessee without Lessee's written consent.

CONVERSION TO STORAGE. Lessee is hereby granted the right to convert the Leasehold or lands pooled/unitized therewith to gas storage. At the time of conversion, Lessee shall pay Lessor's proportionate part for the estimated recoverable gas remaining in any well drilled pursuant to this Lease using methods of calculating gas reserves as are generally accepted by the natural gas industry and, in the event that all wells on the Leasehold and/or lands pooled/unitized therewith have permanently ceased production, Lessor shall be paid a Conversion to Storage payment in an amount equal to Delay Rental for as long thereafter as the Leasehold or lands pooled/unitized therewith is/are used for gas storage or for protection of gas storage; such Conversion to Storage payment shall first become due upon the next ensuing Delay Rental anniversary date. The use of any part of the Leasehold or lands pooled or unitized therewith for the underground storage of gas, or for the protection of stored gas will extend this Lease beyond the primary term as to all rights granted by this Lease, including but not limited to production rights, regardless of whether the production and storage rights are owned together or separately.

TITLE AND INTERESTS. Lessor hereby warrants and agrees to defend title to the Leasehold and covenants that Lessee shall have quiet enjoyment hereunder and shall have benefit of the doctrine of after acquired title. Should any person having title to the Leasehold fail to execute this Lease, the Lease shall nevertheless be binding upon all persons who do execute it as Lessor.

LEASE DEVELOPMENT. There is no implied covenant to drill, prevent drainage, further develop or market production within the primary term or any extension of term of this Lease. There shall be no Leasehold forfeiture, termination, expiration or cancellation for failure to comply with said implied covenants. Provisions herein, including, but not limited to the prescribed payments, constitute full compensation for the privileges herein granted.

EXHIBIT "B"

COVENANTS. This Lease and its expressed or implied covenants shall not be subject to termination, forfeiture of rights, or damages due to failure to comply with obligations if compliance is effectively prevented by federal, state, or local law, regulation, or decree, or the acts of God and/or third parties over whom Lessee has no control.

RIGHT OF FIRST REFUSAL. If at any time within the primary term of this Lease or any continuation or extension thereof, Lessor receives any bona fide offer, acceptable to Lessor, to grant an additional lease ("Top Lease") covering all or part of the Leasehold, Lessee shall have the continuing option by meeting any such offer to acquire a Top Lease on equivalent terms and conditions. Any offer must be in writing and must set forth the proposed Lessee's name, bonus consideration and royalty consideration to be paid for such Top Lease, and include a copy of the lease form to be utilized reflecting all pertinent and relevant terms and conditions of the Top Lease. Lessee shall have fifteen (15) days after receipt from Lessor of a complete copy of any such offer to advise Lessor in writing of its election to enter into an oil and gas lease with Lessor on equivalent terms and conditions. If Lessee fails to notify Lessor within the aforesaid fifteen (15) day period of its election to meet any such bona fide offer, Lessor shall have the right to accept said offer. Any Top Lease granted by Lessor in violation of this provision shall be null and void.

ARBITRATION. In the event of a disagreement between Lessor and Lessee concerning this Lease or the associated Order of Payment, performance thereunder, or damages caused by Lessee's operations, the resolution of all such disputes shall be determined by arbitration in accordance with the rules of the American Arbitration Association. Arbitration shall be the exclusive remedy and cover all disputes, including but not limited to, the formation, execution, validity and performance of the Lease and Order of Payment. All fees and costs associated with the arbitration shall be borne equally by Lessor and Lessee.

ENTIRE CONTRACT. The entire agreement between Lessor and Lessee is embodied herein and in the associated Order of Payment (if any). No oral warranties, representations, or promises have been made or relied upon by either party as an inducement to or modification of this Lease.

TITLE CURATIVE. Lessor agrees to execute affidavits, corrections, ratifications, amendments, permits and other instruments as may be necessary to carry out the purpose of this lease.

SURRENDER. Lessee, at any time, and from time to time, may surrender and cancel this Lease as to all or any part of the Leasehold by recording a Surrender of Lease and thereupon this Lease, and the rights and obligations of the parties hereunder, shall terminate as to the part so surrendered; provided, however, that upon each surrender as to any part of the Leasehold, Lessee shall have reasonable and convenient easements for then existing wells, pipelines, pole lines, roadways and other facilities on the lands surrendered.

SUCCESSORS. All rights, duties, and liabilities herein benefit and bind Lessor and Lessee and their heirs, successors, and assigns.

FORCE MAJEURE. All express or implied covenants of this Lease shall be subject to all applicable laws, rules, regulations and orders. When drilling, reworking, production or other operations hereunder, or Lessee's fulfillment of its obligations hereunder are prevented or delayed by such laws, rules, regulations or orders, or by inability to obtain necessary permits, equipment, services, material, water, electricity, fuel, access or easements, or by fire, flood, adverse weather conditions, war, sabotage, rebellion, insurrection, riot, strike or labor disputes, or by inability to obtain a satisfactory market for production or failure of purchasers or carriers to take or transport such production, or by any other cause not reasonably within Lessee's control, this Lease shall not terminate, in whole or in part, because of such prevention or delay, and, at Lessee's option, the period of such prevention or delay shall be added to the term hereof. Lessee shall not be liable in damages for breach of any express or implied covenants of this Lease for failure to comply therewith, if compliance is prevented by, or failure is the result of any applicable laws, rules, regulations or orders or operation of force majeure.

SEVERABILITY. This Lease is intended to comply with all applicable laws, rules, regulations, ordinances and governmental orders. If any provision of this Lease is held by a court of competent jurisdiction to be invalid, void, or unenforceable, the remaining provisions shall survive and continue in full force and effect to the maximum extent allowed by law. If a court of competent jurisdiction holds any provision of this Lease invalid, void, or unenforceable under applicable law, the court shall give the provision the greatest effect possible under the law and modify the provision so as to conform to applicable law if that can be done in a manner which does not frustrate the purpose of this Lease.

WARRANTY. Lessor hereby warrants and agrees to defend the title to the lands herein described, and agrees that the Lessee shall have the right at any time to redeem for Lessor by payment any mortgages, taxes, or other liens on the above described lands, in the event of default of payment by Lessor, and be subrogated to the rights of the holder thereof.

COUNTERPARTS. This Lease may be executed in one or more counterparts, each of which will be deemed to be an original copy of this Lease and all of which, when taken together, will be deemed to constitute one and the same agreement.

EXHIBIT "C" ACCOUNTING PROCEDURE JOINT OPERATIONS

1 Attached to and made part of _____ that certain Joint Operating Agreement dated and effective April 21, 2021 by and between Gulfport Appalachia,
2 LLC, as Operator

3 I. GENERAL PROVISIONS

4
5 **IF THE PARTIES FAIL TO SELECT EITHER ONE OF COMPETING "ALTERNATIVE" PROVISIONS, OR SELECT ALL THE**
6 **COMPETING "ALTERNATIVE" PROVISIONS, ALTERNATIVE 1 IN EACH SUCH INSTANCE SHALL BE DEEMED TO HAVE**
7 **BEEN ADOPTED BY THE PARTIES AS A RESULT OF ANY SUCH OMISSION OR DUPLICATE NOTATION.**
8

9 **IN THE EVENT THAT ANY "OPTIONAL" PROVISION OF THIS ACCOUNTING PROCEDURE IS NOT ADOPTED BY THE**
10 **PARTIES TO THE AGREEMENT BY A TYPED, PRINTED OR HANDWRITTEN INDICATION, SUCH PROVISION SHALL NOT**
11 **FORM A PART OF THIS ACCOUNTING PROCEDURE, AND NO INFERENCE SHALL BE MADE CONCERNING THE INTENT**
12 **OF THE PARTIES IN SUCH EVENT.**
13

14 1. DEFINITIONS

15
16 All terms used in this Accounting Procedure shall have the following meaning, unless otherwise expressly defined in the Agreement:
17

18 **"Affiliate"** means for a person, another person that controls, is controlled by, or is under common control with that person. In this
19 definition, (a) control means the ownership by one person, directly or indirectly, of more than fifty percent (50%) of the voting securities
20 of a corporation or, for other persons, the equivalent ownership interest (such as partnership interests), and (b) "person" means an
21 individual, corporation, partnership, trust, estate, unincorporated organization, association, or other legal entity.
22

23 **"Agreement"** means the operating agreement, farmout agreement, or other contract between the Parties to which this Accounting
24 Procedure is attached.
25

26 **"Controllable Material"** means Material that, at the time of acquisition or disposition by the Joint Account, as applicable, is so classified
27 in the Material Classification Manual most recently recommended by the Council of Petroleum Accountants Societies (COPAS).
28

29 **"Equalized Freight"** means the procedure of charging transportation cost to the Joint Account based upon the distance from the nearest
30 Railway Receiving Point to the property.
31

32 **"Excluded Amount"** means a specified excluded trucking amount most recently recommended by COPAS.
33

34 **"Field Office"** means a structure, or portion of a structure, whether a temporary or permanent installation, the primary function of which is
35 to directly serve daily operation and maintenance activities of the Joint Property and which serves as a staging area for directly chargeable
36 field personnel.
37

38 **"First Level Supervision"** means those employees whose primary function in Joint Operations is the direct oversight of the Operator's
39 field employees and/or contract labor directly employed On-site in a field operating capacity. First Level Supervision functions may
40 include, but are not limited to:
41

- 42 • Responsibility for field employees and contract labor engaged in activities that can include field operations, maintenance,
43 construction, well remedial work, equipment movement and drilling
- 44 • Responsibility for day-to-day direct oversight of rig operations
- 45 • Responsibility for day-to-day direct oversight of construction operations
- 46 • Coordination of job priorities and approval of work procedures
- 47 • Responsibility for optimal resource utilization (equipment, Materials, personnel)
- 48 • Responsibility for meeting production and field operating expense targets
- 49 • Representation of the Parties in local matters involving community, vendors, regulatory agents and landowners, as an incidental
50 part of the supervisor's operating responsibilities
- 51 • Responsibility for all emergency responses with field staff
- 52 • Responsibility for implementing safety and environmental practices
- 53 • Responsibility for field adherence to company policy
- 54 • Responsibility for employment decisions and performance appraisals for field personnel
- 55 • Oversight of sub-groups for field functions such as electrical, safety, environmental, telecommunications, which may have group
56 or team leaders.
57

58 **"Joint Account"** means the account showing the charges paid and credits received in the conduct of the Joint Operations that are to be
59 shared by the Parties, but does not include proceeds attributable to hydrocarbons and by-products produced under the Agreement.
60

61 **"Joint Operations"** means all operations necessary or proper for the exploration, appraisal, development, production, protection,
62 maintenance, repair, abandonment, and restoration of the Joint Property.
63
64
65
66

1 **“Joint Property”** means the real and personal property subject to the Agreement.
2

3 **“Laws”** means any laws, rules, regulations, decrees, and orders of the United States of America or any state thereof and all other
4 governmental bodies, agencies, and other authorities having jurisdiction over or affecting the provisions contained in or the transactions
5 contemplated by the Agreement or the Parties and their operations, whether such laws now exist or are hereafter amended, enacted,
6 promulgated or issued.
7

8 **“Material”** means personal property, equipment, supplies, or consumables acquired or held for use by the Joint Property.
9

10 **“Non-Operators”** means the Parties to the Agreement other than the Operator.
11

12 **“Offshore Facilities”** means platforms, surface and subsea development and production systems, and other support systems such as oil and
13 gas handling facilities, living quarters, offices, shops, cranes, electrical supply equipment and systems, fuel and water storage and piping,
14 heliport, marine docking installations, communication facilities, navigation aids, and other similar facilities necessary in the conduct of
15 offshore operations, all of which are located offshore.
16

17 **“Off-site”** means any location that is not considered On-site as defined in this Accounting Procedure.
18

19 **“On-site”** means on the Joint Property when in direct conduct of Joint Operations. The term “On-site” shall also include that portion of
20 Offshore Facilities, Shore Base Facilities, fabrication yards, and staging areas from which Joint Operations are conducted, or other
21 facilities that directly control equipment on the Joint Property, regardless of whether such facilities are owned by the Joint Account.
22

23 **“Operator”** means the Party designated pursuant to the Agreement to conduct the Joint Operations.
24

25 **“Parties”** means legal entities signatory to the Agreement or their successors and assigns. Parties shall be referred to individually as
26 “Party.”
27

28 **“Participating Interest”** means the percentage of the costs and risks of conducting an operation under the Agreement that a Party agrees,
29 or is otherwise obligated, to pay and bear.
30

31 **“Participating Party”** means a Party that approves a proposed operation or otherwise agrees, or becomes liable, to pay and bear a share of
32 the costs and risks of conducting an operation under the Agreement.
33

34 **“Personal Expenses”** means reimbursed costs for travel and temporary living expenses.
35

36 **“Railway Receiving Point”** means the railhead nearest the Joint Property for which freight rates are published, even though an actual
37 railhead may not exist.
38

39 **“Shore Base Facilities”** means onshore support facilities that during Joint Operations provide such services to the Joint Property as a
40 receiving and transshipment point for Materials; debarkation point for drilling and production personnel and services; communication,
41 scheduling and dispatching center; and other associated functions serving the Joint Property.
42

43 **“Supply Store”** means a recognized source or common stock point for a given Material item.
44

45 **“Technical Services”** means services providing specific engineering, geoscience, or other professional skills, such as those performed by
46 engineers, geologists, geophysicists, and technicians, required to handle specific operating conditions and problems for the benefit of Joint
47 Operations; provided, however, Technical Services shall not include those functions specifically identified as overhead under the second
48 paragraph of the introduction of Section III (*Overhead*). Technical Services may be provided by the Operator, Operator’s Affiliate, Non-
49 Operator, Non-Operator Affiliates, and/or third parties.
50

51 2. **STATEMENTS AND BILLINGS** 52

53 The Operator shall bill Non-Operators on or before the last day of the month for their proportionate share of the Joint Account for the
54 preceding month. Such bills shall be accompanied by statements that identify the AFE (authority for expenditure), lease or facility, and all
55 charges and credits summarized by appropriate categories of investment and expense. Controllable Material shall be separately identified
56 and fully described in detail, or at the Operator’s option, Controllable Material may be summarized by major Material classifications.
57 Intangible drilling costs, audit adjustments, and unusual charges and credits shall be separately and clearly identified.
58

59 The Operator may make available to Non-Operators any statements and bills required under Section I.2 and/or Section I.3.A (*Advances*
60 *and Payments by the Parties*) via email, electronic data interchange, internet websites or other equivalent electronic media in lieu of paper
61 copies. The Operator shall provide the Non-Operators instructions and any necessary information to access and receive the statements and
62 bills within the timeframes specified herein. A statement or billing shall be deemed as delivered twenty-four (24) hours (exclusive of
63 weekends and holidays) after the Operator notifies the Non-Operator that the statement or billing is available on the website and/or sent via
64 email or electronic data interchange transmission. Each Non-Operator individually shall elect to receive statements and billings
65 electronically, if available from the Operator, or request paper copies. Such election may be changed upon thirty (30) days prior written
66 notice to the Operator.

1 **3. ADVANCES AND PAYMENTS BY THE PARTIES**

2
3 A. Unless otherwise provided for in the Agreement, the Operator may require the Non-Operators to advance their share of the estimated
4 cash outlay for the succeeding month's operations within fifteen (15) days after receipt of the advance request or by the first day of
5 the month for which the advance is required, whichever is later. The Operator shall adjust each monthly billing to reflect advances
6 received from the Non-Operators for such month. If a refund is due, the Operator shall apply the amount to be refunded to the
7 subsequent month's billing or advance, unless the Non-Operator sends the Operator a written request for a cash refund. The Operator
8 shall remit the refund to the Non-Operator within fifteen (15) days of receipt of such written request.

9
10 B. Except as provided below, each Party shall pay its proportionate share of all bills in full within thirty (30) ~~fifteen (15)~~ days of receipt
11 date.
12 If
13 payment is not made within such time, the unpaid balance shall bear interest compounded monthly at the prime rate published by the
14 *Wall Street Journal* on the first day of each month the payment is delinquent, plus three percent (3%), per annum, or the maximum
15 contract rate permitted by the applicable usury Laws governing the Joint Property, whichever is the lesser, plus attorney's fees, court
16 costs, and other costs in connection with the collection of unpaid amounts. If the *Wall Street Journal* ceases to be published or
17 discontinues publishing a prime rate, the unpaid balance shall bear interest compounded monthly at the prime rate published by the
18 Federal Reserve plus three percent (3%), per annum. Interest shall begin accruing on the first day of the month in which the payment
19 was due. Payment shall not be reduced or delayed as a result of inquiries or anticipated credits unless the Operator has agreed.
20 Notwithstanding the foregoing, the Non-Operator may reduce payment, provided it furnishes documentation and explanation to the
21 Operator at the time payment is made, to the extent such reduction is caused by:

- 22 (1) being billed at an incorrect working interest or Participating Interest that is higher than such Non-Operator's actual working
23 interest or Participating Interest, as applicable; or
24 (2) being billed for a project or AFE requiring approval of the Parties under the Agreement that the Non-Operator has not approved
25 or is not otherwise obligated to pay under the Agreement; or
26 (3) being billed for a property in which the Non-Operator no longer owns a working interest, provided the Non-Operator has
27 furnished the Operator a copy of the recorded assignment or letter in-lieu. Notwithstanding the foregoing, the Non-Operator
28 shall remain responsible for paying bills attributable to the interest it sold or transferred for any bills rendered during the thirty
29 (30) day period following the Operator's receipt of such written notice; or
30 (4) charges outside the adjustment period, as provided in Section I.4 (*Adjustments*).

31 **4. ADJUSTMENTS**

32
33 A. Payment of any such bills shall not prejudice the right of any Party to protest or question the correctness thereof; however, all bills
34 and statements, including payout statements, rendered during any calendar year shall conclusively be presumed to be true and correct,
35 with respect only to expenditures, after twenty-four (24) months following the end of any such calendar year, unless within said
36 period a Party takes specific detailed written exception thereto making a claim for adjustment. The Operator shall provide a response
37 to all written exceptions, whether or not contained in an audit report, within the time periods prescribed in Section I.5 (*Expenditure*
38 *Audits*).

39
40 B. All adjustments initiated by the Operator, except those described in items (1) through (4) of this Section I.4.B, are limited to the
41 twenty-four (24) month period following the end of the calendar year in which the original charge appeared or should have appeared
42 on the Operator's Joint Account statement or payout statement. Adjustments that may be made beyond the twenty-four (24) month
43 period are limited to adjustments resulting from the following:

- 44
45 (1) a physical inventory of Controllable Material as provided for in Section V (*Inventories of Controllable Material*), or
46 (2) an offsetting entry (whether in whole or in part) that is the direct result of a specific joint interest audit exception granted by the
47 Operator relating to another property, or
48 (3) a government/regulatory audit, or
49 (4) a working interest ownership or Participating Interest adjustment.

50
51 **5. EXPENDITURE AUDITS**

52
53 A. A Non-Operator, upon written notice to the Operator and all other Non-Operators, shall have the right to audit the Operator's
54 accounts and records relating to the Joint Account within the twenty-four (24) month period following the end of such calendar year in
55 which such bill was rendered; however, conducting an audit shall not extend the time for the taking of written exception to and the
56 adjustment of accounts as provided for in Section I.4 (*Adjustments*). Any Party that is subject to payout accounting under the
57 Agreement shall have the right to audit the accounts and records of the Party responsible for preparing the payout statements, or of
58 the Party furnishing information to the Party responsible for preparing payout statements. Audits of payout accounts may include the
59 volumes of hydrocarbons produced and saved and proceeds received for such hydrocarbons as they pertain to payout accounting
60 required under the Agreement. Unless otherwise provided in the Agreement, audits of a payout account shall be conducted within the
61 twenty-four (24) month period following the end of the calendar year in which the payout statement was rendered.

62
63 Where there are two or more Non-Operators, the Non-Operators shall make every reasonable effort to conduct a joint audit in a
64 manner that will result in a minimum of inconvenience to the Operator. The Operator shall bear no portion of the Non-Operators'
65 audit cost incurred under this paragraph unless agreed to by the Operator. The audits shall not be conducted more than once each year
66 without prior approval of the Operator, except upon the resignation or removal of the Operator, and shall be made at the expense of

1 those Non-Operators approving such audit.
2

3 The Non-Operator leading the audit (hereinafter “lead audit company”) shall issue the audit report within ninety (90) days after
4 completion of the audit testing and analysis; however, the ninety (90) day time period shall not extend the twenty-four (24) month
5 requirement for taking specific detailed written exception as required in Section I.4.A (*Adjustments*) above. All claims shall be
6 supported with sufficient documentation.
7

8 A timely filed written exception or audit report containing written exceptions (hereinafter “written exceptions”) shall, with respect to
9 the claims made therein, preclude the Operator from asserting a statute of limitations defense against such claims, and the Operator
10 hereby waives its right to assert any statute of limitations defense against such claims for so long as any Non-Operator continues to
11 comply with the deadlines for resolving exceptions provided in this Accounting Procedure. If the Non-Operators fail to comply with
12 the additional deadlines in Section I.5.B or I.5.C, the Operator’s waiver of its rights to assert a statute of limitations defense against
13 the claims brought by the Non-Operators shall lapse, and such claims shall then be subject to the applicable statute of limitations,
14 provided that such waiver shall not lapse in the event that the Operator has failed to comply with the deadlines in Section I.5.B or
15 I.5.C.
16

17 B. The Operator shall provide a written response to all exceptions in an audit report within one hundred eighty (180) days after Operator
18 receives such report. Denied exceptions should be accompanied by a substantive response. If the Operator fails to provide substantive
19 response to an exception within this one hundred eighty (180) day period, the Operator will owe interest on that exception or portion
20 thereof, if ultimately granted, from the date it received the audit report. Interest shall be calculated using the rate set forth in Section
21 I.3.B (*Advances and Payments by the Parties*).
22

23 C. The lead audit company shall reply to the Operator’s response to an audit report within ninety (90) days of receipt, and the Operator
24 shall reply to the lead audit company’s follow-up response within ninety (90) days of receipt; provided, however, each Non-Operator
25 shall have the right to represent itself if it disagrees with the lead audit company’s position or believes the lead audit company is not
26 adequately fulfilling its duties. Unless otherwise provided for in Section I.5.E, if the Operator fails to provide substantive response
27 to an exception within this ninety (90) day period, the Operator will owe interest on that exception or portion thereof, if ultimately
28 granted, from the date it received the audit report. Interest shall be calculated using the rate set forth in Section I.3.B (*Advances and*
29 *Payments by the Parties*).
30

31 D. If any Party fails to meet the deadlines in Sections I.5.B or I.5.C or if any audit issues are outstanding fifteen (15) months after
32 Operator receives the audit report, the Operator or any Non-Operator participating in the audit has the right to call a resolution
33 meeting, as set forth in this Section I.5.D or it may invoke the dispute resolution procedures included in the Agreement, if applicable.
34 The meeting will require one month’s written notice to the Operator and all Non-Operators participating in the audit. The meeting
35 shall be held at the Operator’s office or mutually agreed location, and shall be attended by representatives of the Parties with
36 authority to resolve such outstanding issues. Any Party who fails to attend the resolution meeting shall be bound by any resolution
37 reached at the meeting. The lead audit company will make good faith efforts to coordinate the response and positions of the
38 Non-Operator participants throughout the resolution process; however, each Non-Operator shall have the right to represent itself.
39 Attendees will make good faith efforts to resolve outstanding issues, and each Party will be required to present substantive information
40 supporting its position. A resolution meeting may be held as often as agreed to by the Parties. Issues unresolved at one meeting may
41 be discussed at subsequent meetings until each such issue is resolved.
42

43 If the Agreement contains no dispute resolution procedures and the audit issues cannot be resolved by negotiation, the dispute shall
44 be submitted to mediation. In such event, promptly following one Party’s written request for mediation, the Parties to the dispute
45 shall choose a mutually acceptable mediator and share the costs of mediation services equally. The Parties shall each have present
46 at the mediation at least one individual who has the authority to settle the dispute. The Parties shall make reasonable efforts to
47 ensure that the mediation commences within sixty (60) days of the date of the mediation request. Notwithstanding the above, any
48 Party may file a lawsuit or complaint (1) if the Parties are unable after reasonable efforts, to commence mediation within sixty (60)
49 days of the date of the mediation request, (2) for statute of limitations reasons, or (3) to seek a preliminary injunction or other
50 provisional judicial relief, if in its sole judgment an injunction or other provisional relief is necessary to avoid irreparable damage or
51 to preserve the status quo. Despite such action, the Parties shall continue to try to resolve the dispute by mediation.
52

53 E. (*Optional Provision – Forfeiture Penalties*)

54 *If the Non-Operators fail to meet the deadline in Section I.5.C, any unresolved exceptions that were not addressed by the Non-*
55 *Operators within one (1) year following receipt of the last substantive response of the Operator shall be deemed to have been*
56 *withdrawn by the Non-Operators. If the Operator fails to meet the deadlines in Section I.5.B or I.5.C, any unresolved exceptions that*
57 *were not addressed by the Operator within one (1) year following receipt of the audit report or receipt of the last substantive response*
58 *of the Non-Operators, whichever is later, shall be deemed to have been granted by the Operator and adjustments shall be made,*
59 *without interest, to the Joint Account.*
60

61 6. APPROVAL BY PARTIES

62 A. GENERAL MATTERS

63
64
65 Where an approval or other agreement of the Parties or Non-Operators is expressly required under other Sections of this Accounting
66 Procedure and if the Agreement to which this Accounting Procedure is attached contains no contrary provisions in regard thereto, the

1 Operator shall notify all Non-Operators of the Operator's proposal and the agreement or approval of a majority in interest of the
2 Non-Operators shall be controlling on all Non-Operators.

3
4 This Section I.6.A applies to specific situations of limited duration where a Party proposes to change the accounting for charges from
5 that prescribed in this Accounting Procedure. This provision does not apply to amendments to this Accounting Procedure, which are
6 covered by Section I.6.B.

7
8 **B. AMENDMENTS**

9
10 If the Agreement to which this Accounting Procedure is attached contains no contrary provisions in regard thereto, this Accounting
11 Procedure can be amended by an affirmative vote of two (2) or more Parties, one of which is the Operator,
12 having a combined working interest of at least Sixty-Five percent (65 %), which approval shall be binding on all Parties,
13 provided, however, approval of at least one (1) Non-Operator shall be required.

14
15 **C. AFFILIATES**

16
17 For the purpose of administering the voting procedures of Sections I.6.A and I.6.B, if Parties to this Agreement are Affiliates of each
18 other, then such Affiliates shall be combined and treated as a single Party having the combined working interest or Participating
19 Interest of such Affiliates.

20
21 For the purposes of administering the voting procedures in Section I.6.A, if a Non-Operator is an Affiliate of the Operator, votes
22 under Section I.6.A shall require the majority in interest of the Non-Operator(s) after excluding the interest of the Operator's
23 Affiliate.

24
25 **II. DIRECT CHARGES**

26
27 The Operator shall charge the Joint Account with the following items:

28
29 **1. RENTALS AND ROYALTIES**

30
31 Lease rentals and royalties paid by the Operator, on behalf of all Parties, for the Joint Operations.

32
33 **2. LABOR**

34
35 **A. Salaries and wages, including incentive compensation programs as set forth in COPAS MFI-37 ("Chargeability of Incentive
36 Compensation Programs"), for:**

- 37
38 (1) Operator's field employees directly employed On-site in the conduct of Joint Operations,
39
40 (2) Operator's employees directly employed on Shore Base Facilities, Offshore Facilities, or other facilities serving the Joint
41 Property if such costs are not charged under Section II.6 (*Equipment and Facilities Furnished by Operator*) or are not a
42 function covered under Section III (*Overhead*),
43
44 (3) Operator's employees providing First Level Supervision,
45
46 (4) Operator's employees providing On-site Technical Services for the Joint Property if such charges are excluded from the
47 overhead rates in Section III (*Overhead*),
48
49 (5) Operator's employees providing Off-site Technical Services for the Joint Property if such charges are excluded from the
50 overhead rates in Section III (*Overhead*).

51
52 Charges for the Operator's employees identified in Section II.2.A may be made based on the employee's actual salaries and wages,
53 or in lieu thereof, a day rate representing the Operator's average salaries and wages of the employee's specific job category.

54
55 Charges for personnel chargeable under this Section II.2.A who are foreign nationals shall not exceed comparable compensation paid
56 to an equivalent U.S. employee pursuant to this Section II.2, unless otherwise approved by the Parties pursuant to Section
57 I.6.A (*General Matters*).

58
59 **B. Operator's cost of holiday, vacation, sickness, and disability benefits, and other customary allowances paid to employees whose
60 salaries and wages are chargeable to the Joint Account under Section II.2.A, excluding severance payments or other termination
61 allowances. Such costs under this Section II.2.B may be charged on a "when and as-paid basis" or by "percentage assessment" on the
62 amount of salaries and wages chargeable to the Joint Account under Section II.2.A. If percentage assessment is used, the rate shall
63 be based on the Operator's cost experience.**

64
65 **C. Expenditures or contributions made pursuant to assessments imposed by governmental authority that are applicable to costs
66 chargeable to the Joint Account under Sections II.2.A and B.**

1 D. Personal Expenses of personnel whose salaries and wages are chargeable to the Joint Account under Section II.2.A when the
2 expenses are incurred in connection with directly chargeable activities.

3
4 E. Reasonable relocation costs incurred in transferring to the Joint Property personnel whose salaries and wages are chargeable to the
5 Joint Account under Section II.2.A. Notwithstanding the foregoing, relocation costs that result from reorganization or merger of a
6 Party, or that are for the primary benefit of the Operator, shall not be chargeable to the Joint Account. Extraordinary relocation
7 costs, such as those incurred as a result of transfers from remote locations, such as Alaska or overseas, shall not be charged to the
8 Joint Account unless approved by the Parties pursuant to Section I.6.A (*General Matters*).

9
10 ~~F. Training costs as specified in COPAS MFI-35 (“Charging of Training Costs to the Joint Account”) for personnel whose salaries and~~
11 ~~wages are chargeable under Section II.2.A. This training charge shall include the wages, salaries, training course cost, and Personal~~
12 ~~Expenses incurred during the training session. The training cost shall be charged or allocated to the property or properties directly~~
13 ~~benefiting from the training. The cost of the training course shall not exceed prevailing commercial rates, where such rates are~~
14 ~~available.~~

15
16 G. Operator’s current cost of established plans for employee benefits, as described in COPAS MFI-27 (“Employee Benefits Chargeable
17 to Joint Operations and Subject to Percentage Limitation”), applicable to the Operator’s labor costs chargeable to the Joint Account
18 under Sections II.2.A and B based on the Operator’s actual cost not to exceed the employee benefits limitation percentage most
19 recently recommended by COPAS.

20
21 H. Award payments to employees, in accordance with COPAS MFI-49 (“Awards to Employees and Contractors”) for personnel whose
22 salaries and wages are chargeable under Section II.2.A.

23
24 **3. MATERIAL**

25
26 Material purchased or furnished by the Operator for use on the Joint Property in the conduct of Joint Operations as provided under Section
27 IV (*Material Purchases, Transfers, and Dispositions*). Only such Material shall be purchased for or transferred to the Joint Property as
28 may be required for immediate use or is reasonably practical and consistent with efficient and economical operations. The accumulation
29 of surplus stocks shall be avoided.

30
31 **4. TRANSPORTATION**

32
33 A. Transportation of the Operator’s, Operator’s Affiliate’s, or contractor’s personnel necessary for Joint Operations.

34
35 B. Transportation of Material between the Joint Property and another property, or from the Operator’s warehouse or other storage point
36 to the Joint Property, shall be charged to the receiving property using one of the methods listed below. Transportation of Material
37 from the Joint Property to the Operator’s warehouse or other storage point shall be paid for by the Joint Property using one of the
38 methods listed below:

39
40 (1) If the actual trucking charge is less than or equal to the Excluded Amount the Operator may charge actual trucking cost or a
41 theoretical charge from the Railway Receiving Point to the Joint Property. The basis for the theoretical charge is the per
42 hundred weight charge plus fuel surcharges from the Railway Receiving Point to the Joint Property. The Operator shall
43 consistently apply the selected alternative.

44
45 (2) If the actual trucking charge is greater than the Excluded Amount, the Operator shall charge Equalized Freight. Accessorial
46 charges such as loading and unloading costs, split pick-up costs, detention, call out charges, and permit fees shall be charged
47 directly to the Joint Property and shall not be included when calculating the Equalized Freight.

48
49 **5. SERVICES**

50
51 The cost of contract services, equipment, and utilities used in the conduct of Joint Operations, except for contract services, equipment, and
52 utilities covered by Section III (*Overhead*), or Section II.7 (*Affiliates*), or excluded under Section II.9 (*Legal Expense*). Awards paid to
53 contractors shall be chargeable pursuant to COPAS MFI-49 (“Awards to Employees and Contractors”).

54
55 The costs of third party Technical Services are chargeable to the extent excluded from the overhead rates under Section III (*Overhead*).

56
57 **6. EQUIPMENT AND FACILITIES FURNISHED BY OPERATOR**

58
59 In the absence of a separately negotiated agreement, equipment and facilities furnished by the Operator will be charged as follows:

60
61 A. The Operator shall charge the Joint Account for use of Operator-owned equipment and facilities, including but not limited to
62 production facilities, Shore Base Facilities, Offshore Facilities, and Field Offices, at rates commensurate with the costs of ownership
63 and operation. The cost of Field Offices shall be chargeable to the extent the Field Offices provide direct service to personnel who
64 are chargeable pursuant to Section II.2.A (*Labor*). Such rates may include labor, maintenance, repairs, other operating expense,
65 insurance, taxes, depreciation using straight line depreciation method, and interest on gross investment less accumulated depreciation
66 not to exceed Twelve percent (12%) per annum; provided, however, depreciation shall not be charged when the

1 equipment and facilities investment have been fully depreciated. The rate may include an element of the estimated cost for
2 abandonment, reclamation, and dismantlement. Such rates shall not exceed the average commercial rates currently prevailing in the
3 immediate area of the Joint Property.
4

- 5 B. In lieu of charges in Section II.6.A above, the Operator may elect to use average commercial rates prevailing in the immediate area
6 of the Joint Property, less twenty percent (20%). If equipment and facilities are charged under this Section II.6.B, the Operator shall
7 adequately document and support commercial rates and shall periodically review and update the rate and the supporting
8 documentation. For automotive equipment, the Operator may elect to use rates published by the Petroleum Motor Transport
9 Association (PMTA) or such other organization recognized by COPAS as the official source of rates.
10

11 7. AFFILIATES

12

- 13 A. Charges for an Affiliate's goods and/or services used in operations requiring an AFE or other authorization from the Non-Operators
14 may be made without the approval of the Parties provided (i) the Affiliate is identified and the Affiliate goods and services are
15 specifically detailed in the approved AFE or other authorization, and (ii) the total costs for such Affiliate's goods and services billed
16 to such individual project do not exceed \$ 50,000.00 . If the total costs for an Affiliate's goods and services charged to such
17 individual project are not specifically detailed in the approved AFE or authorization or exceed such amount, charges for such
18 Affiliate shall require approval of the Parties, pursuant to Section I.6.A (*General Matters*).
19

- 20 B. For an Affiliate's goods and/or services used in operations not requiring an AFE or other authorization from the Non-Operators,
21 charges for such Affiliate's goods and services shall require approval of the Parties, pursuant to Section I.6.A (*General Matters*), if the
22 charges exceed \$ 100,000.00 in a given calendar year.
23

- 24 C. The cost of the Affiliate's goods or services shall not exceed average commercial rates prevailing in the area of the Joint Property,
25 unless the Operator obtains the Non-Operators' approval of such rates. The Operator shall adequately document and support
26 commercial rates and shall periodically review and update the rate and the supporting documentation; provided, however,
27 documentation of commercial rates shall not be required if the Operator obtains Non-Operator approval of its Affiliate's rates or
28 charges prior to billing Non-Operators for such Affiliate's goods and services. Notwithstanding the foregoing, direct charges for
29 Affiliate-owned communication facilities or systems shall be made pursuant to Section II.12 (*Communications*).
30

31 If the Parties fail to designate an amount in Sections II.7.A or II.7.B, in each instance the amount deemed adopted by the Parties as a
32 result of such omission shall be the amount established as the Operator's expenditure limitation in the Agreement. If the Agreement
33 does not contain an Operator's expenditure limitation, the amount deemed adopted by the Parties as a result of such omission shall be
34 zero dollars (\$ 0.00).
35

36 8. DAMAGES AND LOSSES TO JOINT PROPERTY

37

38 All costs or expenses necessary for the repair or replacement of Joint Property resulting from damages or losses incurred, except to the
39 extent such damages or losses result from a Party's or Parties' gross negligence or willful misconduct, in which case such Party or Parties
40 shall be solely liable.
41

42 The Operator shall furnish the Non-Operator written notice of damages or losses incurred as soon as practicable after a report has been
43 received by the Operator.
44

45 9. LEGAL EXPENSE

46

47 Recording fees and costs of handling, settling, or otherwise discharging litigation, claims, and liens incurred in or resulting from
48 operations under the Agreement, or necessary to protect or recover the Joint Property, to the extent permitted under the Agreement. Costs
49 of the Operator's or Affiliate's legal staff or outside attorneys, including fees and expenses, are not chargeable unless approved by the
50 Parties pursuant to Section I.6.A (*General Matters*) or otherwise provided for in the Agreement.
51

52 Notwithstanding the foregoing paragraph, costs for procuring abstracts, fees paid to outside attorneys for title examinations (including
53 preliminary, supplemental, shut-in royalty opinions, division order title opinions), and curative work shall be chargeable to the extent
54 permitted as a direct charge in the Agreement.
55

57 10. TAXES AND PERMITS

58

59 All taxes and permitting fees of every kind and nature, assessed or levied upon or in connection with the Joint Property, or the production
60 therefrom, and which have been paid by the Operator for the benefit of the Parties, including penalties and interest, except to the extent the
61 penalties and interest result from the Operator's gross negligence or willful misconduct.
62

63 If ad valorem taxes paid by the Operator are based in whole or in part upon separate valuations of each Party's working interest, then
64 notwithstanding any contrary provisions, the charges to the Parties will be made in accordance with the tax value generated by each Party's
65 working interest.
66

1 Costs of tax consultants or advisors, the Operator's employees, or Operator's Affiliate employees in matters regarding ad valorem or other
2 tax matters, are not permitted as direct charges unless approved by the Parties pursuant to Section I.6.A (*General Matters*).

3
4 Charges to the Joint Account resulting from sales/use tax audits, including extrapolated amounts and penalties and interest, are permitted,
5 provided the Non-Operator shall be allowed to review the invoices and other underlying source documents which served as the basis for
6 tax charges and to determine that the correct amount of taxes were charged to the Joint Account. If the Non-Operator is not permitted to
7 review such documentation, the sales/use tax amount shall not be directly charged unless the Operator can conclusively document the
8 amount owed by the Joint Account.

9
10 **11. INSURANCE**

11
12 Net premiums paid for insurance required to be carried for Joint Operations for the protection of the Parties. If Joint Operations are
13 conducted at locations where the Operator acts as self-insurer in regard to its worker's compensation and employer's liability insurance
14 obligation, the Operator shall charge the Joint Account manual rates for the risk assumed in its self-insurance program as regulated by the
15 jurisdiction governing the Joint Property. In the case of offshore operations in federal waters, the manual rates of the adjacent state shall be
16 used for personnel performing work On-site, and such rates shall be adjusted for offshore operations by the U.S. Longshoreman and
17 Harbor Workers (USL&H) or Jones Act surcharge, as appropriate.

18
19 **12. COMMUNICATIONS**

20
21 Costs of acquiring, leasing, installing, operating, repairing, and maintaining communication facilities or systems, including satellite, radio
22 and microwave facilities, between the Joint Property and the Operator's office(s) directly responsible for field operations in accordance
23 with the provisions of COPAS MFI-44 ("Field Computer and Communication Systems"). If the communications facilities or systems
24 serving the Joint Property are Operator-owned, charges to the Joint Account shall be made as provided in Section II.6 (*Equipment and*
25 *Facilities Furnished by Operator*). If the communication facilities or systems serving the Joint Property are owned by the Operator's
26 Affiliate, charges to the Joint Account shall not exceed average commercial rates prevailing in the area of the Joint Property. The Operator
27 shall adequately document and support commercial rates and shall periodically review and update the rate and the supporting
28 documentation.

29
30 **13. ECOLOGICAL, ENVIRONMENTAL, AND SAFETY**

31
32 Costs incurred for Technical Services and drafting to comply with ecological, environmental and safety Laws or standards recommended by
33 Occupational Safety and Health Administration (OSHA) or other regulatory authorities. All other labor and functions incurred for
34 ecological, environmental and safety matters, including management, administration, and permitting, shall be covered by Sections II.2
35 (*Labor*), II.5 (*Services*), or Section III (*Overhead*), as applicable.

36
37 Costs to provide or have available pollution containment and removal equipment plus actual costs of control and cleanup and resulting
38 responsibilities of oil and other spills as well as discharges from permitted outfalls as required by applicable Laws, or other pollution
39 containment and removal equipment deemed appropriate by the Operator for prudent operations, are directly chargeable.

40
41 **14. ABANDONMENT AND RECLAMATION**

42
43 Costs incurred for abandonment and reclamation of the Joint Property, including costs required by lease agreements or by Laws.

44
45 **15. OTHER EXPENDITURES**

46
47 Any other expenditure not covered or dealt with in the foregoing provisions of this Section II (*Direct Charges*), or in Section III
48 (*Overhead*) and which is of direct benefit to the Joint Property and is incurred by the Operator in the necessary and proper conduct of the
49 Joint Operations. Charges made under this Section II.15 shall require approval of the Parties, pursuant to Section I.6.A (*General Matters*).

50
51
52 **III. OVERHEAD**

53
54 As compensation for costs not specifically identified as chargeable to the Joint Account pursuant to Section II (*Direct Charges*), the Operator
55 shall charge the Joint Account in accordance with this Section III.

56
57 Functions included in the overhead rates regardless of whether performed by the Operator, Operator's Affiliates or third parties and regardless
58 of location, shall include, but not be limited to, costs and expenses of:

- 59
60
- 61 • warehousing, other than for warehouses that are jointly owned under this Agreement
 - 62 • design and drafting (except when allowed as a direct charge under Sections II.13, III.1.A(ii), and III.2, Option B)
 - 63 • inventory costs not chargeable under Section V (*Inventories of Controllable Material*)
 - 64 • procurement
 - 65 • administration
 - 66 • accounting and auditing
 - gas dispatching and gas chart integration

- 1 • human resources
- 2 • management
- 3 • supervision not directly charged under Section II.2 (*Labor*)
- 4 • legal services not directly chargeable under Section II.9 (*Legal Expense*)
- 5 • taxation, other than those costs identified as directly chargeable under Section II.10 (*Taxes and Permits*)
- 6 • preparation and monitoring of permits and certifications; preparing regulatory reports; appearances before or meetings with
- 7 governmental agencies or other authorities having jurisdiction over the Joint Property, other than On-site inspections; reviewing,
- 8 interpreting, or submitting comments on or lobbying with respect to Laws or proposed Laws.

9
10 Overhead charges shall include the salaries or wages plus applicable payroll burdens, benefits, and Personal Expenses of personnel performing
11 overhead functions, as well as office and other related expenses of overhead functions.

12
13 **1. OVERHEAD—DRILLING AND PRODUCING OPERATIONS**

14
15 As compensation for costs incurred but not chargeable under Section II (*Direct Charges*) and not covered by other provisions of this
16 Section III, the Operator shall charge on either:

- 17 (Alternative 1) Fixed Rate Basis, Section III.1.B.
- 18 (Alternative 2) Percentage Basis, Section III.1.C.

19
20
21 **A. TECHNICAL SERVICES**

22
23 (i) Except as otherwise provided in Section II.13 (*Ecological Environmental, and Safety*) and Section III.2 (*Overhead – Major*
24 *Construction and Catastrophe*), or by approval of the Parties pursuant to Section I.6.A (*General Matters*), the salaries, wages,
25 related payroll burdens and benefits, and Personal Expenses for **On-site** Technical Services, including third party Technical
26 Services:

- 27 (Alternative 1 – Direct) shall be charged direct to the Joint Account.
- 28 (Alternative 2 – Overhead) shall be covered by the overhead rates.

29
30
31 (ii) Except as otherwise provided in Section II.13 (*Ecological, Environmental, and Safety*) and Section III.2 (*Overhead – Major*
32 *Construction and Catastrophe*), or by approval of the Parties pursuant to Section I.6.A (*General Matters*), the salaries, wages,
33 related payroll burdens and benefits, and Personal Expenses for **Off-site** Technical Services, including third party Technical
34 Services:

- 35 (Alternative 1 – All Overhead) shall be covered by the overhead rates.
- 36 (Alternative 2 – All Direct) shall be charged direct to the Joint Account.
- 37 (Alternative 3 – Drilling Direct) shall be charged direct to the Joint Account, only to the extent such Technical Services
38 are directly attributable to drilling, re-drilling, deepening, or sidetracking operations, through completion, temporary
39 abandonment, or abandonment if a dry hole. Off-site Technical Services for all other operations, including workover,
40 recompletion, abandonment of producing wells, and the construction or expansion of fixed assets not covered by Section
41 III.2 (*Overhead - Major Construction and Catastrophe*) shall be covered by the overhead rates.

42
43 Notwithstanding anything to the contrary in this Section III, Technical Services provided by Operator’s Affiliates are subject to limitations
44 set forth in Section II.7 (*Affiliates*). Charges for Technical personnel performing non-technical work shall not be governed by this Section
45 III.1.A, but instead governed by other provisions of this Accounting Procedure relating to the type of work being performed.

46
47
48
49
50
51 **B. OVERHEAD—FIXED RATE BASIS**

52
53 (1) The Operator shall charge the Joint Account at the following rates per well per month:

- 54 Drilling Well Rate per month \$ 12,000.00 (prorated for less than a full month)
- 55
- 56 Producing Well Rate per month \$ 1,200.00

57
58
59 (2) Application of Overhead—Drilling Well Rate shall be as follows:

- 60 (a) Charges for onshore drilling wells shall begin on the location work begins ~~spud date~~ and terminate on the date the drilling and/or
61 completion
62 equipment used on the well is released, whichever occurs later. Charges for offshore and inland waters drilling wells shall
63 begin on the date the drilling or completion equipment arrives on location and terminate on the date the drilling or completion
64 equipment moves off location, or is released, whichever occurs first. No charge shall be made during suspension of drilling
65 and/or completion operations for fifteen (15) or more consecutive calendar days.

(b) Charges for any well undergoing any type of workover, recompletion, and/or abandonment for a period of five (5) or more consecutive work-days shall be made at the Drilling Well Rate. Such charges shall be applied for the period from date operations, with rig or other units used in operations, commence through date of rig or other unit release, except that no charges shall be made during suspension of operations for fifteen (15) or more consecutive calendar days.

(3) Application of Overhead—Producing Well Rate shall be as follows:

(a) An active well that is produced, injected into for recovery or disposal, or used to obtain water supply to support operations for any portion of the month shall be considered as a one-well charge for the entire month.

(b) Each active completion in a multi-completed well shall be considered as a one-well charge provided each completion is considered a separate well by the governing regulatory authority.

(c) A one-well charge shall be made for the month in which plugging and abandonment operations are completed on any well, unless the Drilling Well Rate applies, as provided in Sections III.1.B.(2)(a) or (b). This one-well charge shall be made whether or not the well has produced.

(d) An active gas well shut in because of overproduction or failure of a purchaser, processor, or transporter to take production shall be considered as a one-well charge provided the gas well is directly connected to a permanent sales outlet.

(e) Any well not meeting the criteria set forth in Sections III.1.B.(3) (a), (b), (c), or (d) shall not qualify for a producing overhead charge.

(4) The well rates shall be adjusted on the first day of April each year following the effective date of the Agreement; provided, however, if this Accounting Procedure is attached to or otherwise governing the payout accounting under a farmout agreement, the rates shall be adjusted on the first day of April each year following the effective date of such farmout agreement. The adjustment shall be computed by applying the adjustment factor most recently published by COPAS. The adjusted rates shall be the initial or amended rates agreed to by the Parties increased or decreased by the adjustment factor described herein, for each year from the effective date of such rates, in accordance with COPAS MFI-47 (“Adjustment of Overhead Rates”).

C. ~~OVERHEAD—PERCENTAGE BASIS~~

~~(1) Operator shall charge the Joint Account at the following rates:~~

~~(a) Development Rate _____ percent (____%) of the cost of development of the Joint Property, exclusive of costs provided under Section II.9 (Legal Expense) and all Material salvage credits.~~

~~(b) Operating Rate _____ percent (____%) of the cost of operating the Joint Property, exclusive of costs provided under Sections II.1 (Rentals and Royalties) and II.9 (Legal Expense); all Material salvage credits; the value of substances purchased for enhanced recovery; all property and ad valorem taxes, and any other taxes and assessments that are levied, assessed, and paid upon the mineral interest in and to the Joint Property.~~

~~(2) Application of Overhead—Percentage Basis shall be as follows:~~

~~(a) The Development Rate shall be applied to all costs in connection with:~~

- ~~[i] drilling, redrilling, sidetracking, or deepening of a well~~
- ~~[ii] a well undergoing plugback or workover operations for a period of five (5) or more consecutive work days~~
- ~~[iii] preliminary expenditures necessary in preparation for drilling~~
- ~~[iv] expenditures incurred in abandoning when the well is not completed as a producer~~
- ~~[v] construction or installation of fixed assets, the expansion of fixed assets and any other project clearly discernible as a fixed asset, other than Major Construction or Catastrophe as defined in Section III.2 (Overhead Major Construction and Catastrophe).~~

~~(b) The Operating Rate shall be applied to all other costs in connection with Joint Operations, except those subject to Section III.2 (Overhead Major Construction and Catastrophe).~~

2. **OVERHEAD—MAJOR CONSTRUCTION AND CATASTROPHE**

To compensate the Operator for overhead costs incurred in connection with a Major Construction project or Catastrophe, the Operator shall either negotiate a rate prior to the beginning of the project, or shall charge the Joint Account for overhead based on the following rates for any Major Construction project in excess of the Operator’s expenditure limit under the Agreement, or for any Catastrophe regardless of the amount. If the Agreement to which this Accounting Procedure is attached does not contain an expenditure limit, Major Construction Overhead shall be assessed for any single Major Construction project costing in excess of \$100,000 gross.

1 Major Construction shall mean the construction and installation of fixed assets, the expansion of fixed assets, and any other project clearly
2 discernible as a fixed asset required for the development and operation of the Joint Property, or in the dismantlement, abandonment,
3 removal, and restoration of platforms, production equipment, and other operating facilities.
4

5 Catastrophe is defined as a sudden calamitous event bringing damage, loss, or destruction to property or the environment, such as an oil
6 spill, blowout, explosion, fire, storm, hurricane, or other disaster. The overhead rate shall be applied to those costs necessary to restore the
7 Joint Property to the equivalent condition that existed prior to the event.
8

9 A. If the Operator absorbs the engineering, design and drafting costs related to the project:
10

11 (1) 7% of total costs if such costs are less than \$100,000; plus
12

13 (2) 5% of total costs in excess of \$100,000 but less than \$1,000,000; plus
14

15 (3) 4% of total costs in excess of \$1,000,000.
16

17 B. If the Operator charges engineering, design and drafting costs related to the project directly to the Joint Account:
18

19 (1) 5% of total costs if such costs are less than \$100,000; plus
20

21 (2) 3% of total costs in excess of \$100,000 but less than \$1,000,000; plus
22

23 (3) 2% of total costs in excess of \$1,000,000.
24

25 Total cost shall mean the gross cost of any one project. For the purpose of this paragraph, the component parts of a single Major
26 Construction project shall not be treated separately, and the cost of drilling and workover wells and purchasing and installing pumping
27 units and downhole artificial lift equipment shall be excluded. For Catastrophes, the rates shall be applied to all costs associated with each
28 single occurrence or event.
29

30 On each project, the Operator shall advise the Non-Operator(s) in advance which of the above options shall apply.
31

32 For the purposes of calculating Catastrophe Overhead, the cost of drilling relief wells, substitute wells, or conducting other well operations
33 directly resulting from the catastrophic event shall be included. Expenditures to which these rates apply shall not be reduced by salvage or
34 insurance recoveries. Expenditures that qualify for Major Construction or Catastrophe Overhead shall not qualify for overhead under any
35 other overhead provisions.
36

37 In the event of any conflict between the provisions of this Section III.2 and the provisions of Sections II.2 (*Labor*), II.5 (*Services*), or II.7
38 (*Affiliates*), the provisions of this Section III.2 shall govern.
39

40 3. AMENDMENT OF OVERHEAD RATES 41

42 The overhead rates provided for in this Section III may be amended from time to time if, in practice, the rates are found to be insufficient
43 or excessive, in accordance with the provisions of Section I.6.B (*Amendments*).
44

45 IV. MATERIAL PURCHASES, TRANSFERS, AND DISPOSITIONS 46

47 The Operator is responsible for Joint Account Material and shall make proper and timely charges and credits for direct purchases, transfers, and
48 dispositions. The Operator shall provide all Material for use in the conduct of Joint Operations; however, Material may be supplied by the Non-
49 Operators, at the Operator's option. Material furnished by any Party shall be furnished without any express or implied warranties as to quality,
50 fitness for use, or any other matter.
51

52 1. DIRECT PURCHASES 53

54 Direct purchases shall be charged to the Joint Account at the price paid by the Operator after deduction of all discounts received. The
55 Operator shall make good faith efforts to take discounts offered by suppliers, but shall not be liable for failure to take discounts except to
56 the extent such failure was the result of the Operator's gross negligence or willful misconduct. A direct purchase shall be deemed to occur
57 when an agreement is made between an Operator and a third party for the acquisition of Material for a specific well site or location.
58 Material provided by the Operator under "vendor stocking programs," where the initial use is for a Joint Property and title of the Material
59 does not pass from the manufacturer, distributor, or agent until usage, is considered a direct purchase. If Material is found to be defective
60 or is returned to the manufacturer, distributor, or agent for any other reason, credit shall be passed to the Joint Account within sixty (60)
61 days after the Operator has received adjustment from the manufacturer, distributor, or agent.
62
63
64
65
66

1 **2. TRANSFERS**

2
3 A transfer is determined to occur when the Operator (i) furnishes Material from a storage facility or from another operated property, (ii) has
4 assumed liability for the storage costs and changes in value, and (iii) has previously secured and held title to the transferred Material.
5 Similarly, the removal of Material from the Joint Property to a storage facility or to another operated property is also considered a transfer;
6 provided, however, Material that is moved from the Joint Property to a storage location for safe-keeping pending disposition may remain
7 charged to the Joint Account and is not considered a transfer. Material shall be disposed of in accordance with Section IV.3 (*Disposition of*
8 *Surplus*) and the Agreement to which this Accounting Procedure is attached.

9
10 **A. PRICING**

11
12 The value of Material transferred to/from the Joint Property should generally reflect the market value on the date of physical transfer.
13 Regardless of the pricing method used, the Operator shall make available to the Non-Operators sufficient documentation to verify the
14 Material valuation. When higher than specification grade or size tubulars are used in the conduct of Joint Operations, the Operator
15 shall charge the Joint Account at the equivalent price for well design specification tubulars, unless such higher specification grade or
16 sized tubulars are approved by the Parties pursuant to Section I.6.A (*General Matters*). Transfers of new Material will be priced
17 using one of the following pricing methods; provided, however, the Operator shall use consistent pricing methods, and not alternate
18 between methods for the purpose of choosing the method most favorable to the Operator for a specific transfer:

- 19
20 (1) Using published prices in effect on date of movement as adjusted by the appropriate COPAS Historical Price Multiplier (HPM)
21 or prices provided by the COPAS Computerized Equipment Pricing System (CEPS).
22
23 (a) For oil country tubulars and line pipe, the published price shall be based upon eastern mill carload base prices (Houston,
24 Texas, for special end) adjusted as of date of movement, plus transportation cost as defined in Section IV.2.B (*Freight*).
25
26 (b) For other Material, the published price shall be the published list price in effect at date of movement, as listed by a Supply
27 Store nearest the Joint Property where like Material is normally available, or point of manufacture plus transportation
28 costs as defined in Section IV.2.B (*Freight*).
29
30 (2) Based on a price quotation from a vendor that reflects a current realistic acquisition cost.
31
32 (3) Based on the amount paid by the Operator for like Material in the vicinity of the Joint Property within the previous twelve (12)
33 months from the date of physical transfer.
34
35 (4) As agreed to by the Participating Parties for Material being transferred to the Joint Property, and by the Parties owning the
36 Material for Material being transferred from the Joint Property.

37
38 **B. FREIGHT**

39
40 Transportation costs shall be added to the Material transfer price using the method prescribed by the COPAS Computerized
41 Equipment Pricing System (CEPS). If not using CEPS, transportation costs shall be calculated as follows:

- 42
43 (1) Transportation costs for oil country tubulars and line pipe shall be calculated using the distance from eastern mill to the
44 Railway Receiving Point based on the carload weight basis as recommended by the COPAS MFI-38 (“Material Pricing
45 Manual”) and other COPAS MFIs in effect at the time of the transfer.
46
47 (2) Transportation costs for special mill items shall be calculated from that mill's shipping point to the Railway Receiving Point.
48 For transportation costs from other than eastern mills, the 30,000-pound interstate truck rate shall be used. Transportation costs
49 for macaroni tubing shall be calculated based on the interstate truck rate per weight of tubing transferred to the Railway
50 Receiving Point.
51
52 (3) Transportation costs for special end tubular goods shall be calculated using the interstate truck rate from Houston, Texas, to the
53 Railway Receiving Point.
54
55 (4) Transportation costs for Material other than that described in Sections IV.2.B.(1) through (3), shall be calculated from the
56 Supply Store or point of manufacture, whichever is appropriate, to the Railway Receiving Point

57
58 Regardless of whether using CEPS or manually calculating transportation costs, transportation costs from the Railway Receiving Point
59 to the Joint Property are in addition to the foregoing, and may be charged to the Joint Account based on actual costs incurred. All
60 transportation costs are subject to Equalized Freight as provided in Section II.4 (*Transportation*) of this Accounting Procedure.

61
62 **C. TAXES**

63
64 Sales and use taxes shall be added to the Material transfer price using either the method contained in the COPAS Computerized
65 Equipment Pricing System (CEPS) or the applicable tax rate in effect for the Joint Property at the time and place of transfer. In either
66 case, the Joint Account shall be charged or credited at the rate that would have governed had the Material been a direct purchase.

1 D. CONDITION

2
3 (1) Condition "A" – New and unused Material in sound and serviceable condition shall be charged at one hundred percent (100%)
4 of the price as determined in Sections IV.2.A (*Pricing*), IV.2.B (*Freight*), and IV.2.C (*Taxes*). Material transferred from the
5 Joint Property that was not placed in service shall be credited as charged without gain or loss; provided, however, any unused
6 Material that was charged to the Joint Account through a direct purchase will be credited to the Joint Account at the original
7 cost paid less restocking fees charged by the vendor. New and unused Material transferred from the Joint Property may be
8 credited at a price other than the price originally charged to the Joint Account provided such price is approved by the Parties
9 owning such Material, pursuant to Section 1.6.A (*General Matters*). All refurbishing costs required or necessary to return the
10 Material to original condition or to correct handling, transportation, or other damages will be borne by the divesting property.
11 The Joint Account is responsible for Material preparation, handling, and transportation costs for new and unused Material
12 charged to the Joint Property either through a direct purchase or transfer. Any preparation costs incurred, including any internal
13 or external coating and wrapping, will be credited on new Material provided these services were not repeated for such Material
14 for the receiving property.

15
16 (2) Condition "B" – Used Material in sound and serviceable condition and suitable for reuse without reconditioning shall be priced
17 by multiplying the price determined in Sections IV.2.A (*Pricing*), IV.2.B (*Freight*), and IV.2.C (*Taxes*) by seventy-five percent
18 (75%).

19
20 Except as provided in Section IV.2.D(3), all reconditioning costs required to return the Material to Condition "B" or to correct
21 handling, transportation or other damages will be borne by the divesting property.

22
23 If the Material was originally charged to the Joint Account as used Material and placed in service for the Joint Property, the
24 Material will be credited at the price determined in Sections IV.2.A (*Pricing*), IV.2.B (*Freight*), and IV.2.C (*Taxes*) multiplied
25 by sixty-five percent (65%).

26
27 Unless otherwise agreed to by the Parties that paid for such Material, used Material transferred from the Joint Property that was
28 not placed in service on the property shall be credited as charged without gain or loss.

29
30 (3) Condition "C" – Material that is not in sound and serviceable condition and not suitable for its original function until after
31 reconditioning shall be priced by multiplying the price determined in Sections IV.2.A (*Pricing*), IV.2.B (*Freight*), and IV.2.C
32 (*Taxes*) by fifty percent (50%).

33
34 The cost of reconditioning may be charged to the receiving property to the extent Condition "C" value, plus cost of
35 reconditioning, does not exceed Condition "B" value.

36
37 (4) Condition "D" – Material that (i) is no longer suitable for its original purpose but useable for some other purpose, (ii) is
38 obsolete, or (iii) does not meet original specifications but still has value and can be used in other applications as a substitute for
39 items with different specifications, is considered Condition "D" Material. Casing, tubing, or drill pipe used as line pipe shall be
40 priced as Grade A and B seamless line pipe of comparable size and weight. Used casing, tubing, or drill pipe utilized as line
41 pipe shall be priced at used line pipe prices. Casing, tubing, or drill pipe used as higher pressure service lines than standard line
42 pipe, e.g., power oil lines, shall be priced under normal pricing procedures for casing, tubing, or drill pipe. Upset tubular goods
43 shall be priced on a non-upset basis. For other items, the price used should result in the Joint Account being charged or credited
44 with the value of the service rendered or use of the Material, or as agreed to by the Parties pursuant to Section 1.6.A (*General*
45 *Matters*).

46
47 (5) Condition "E" – Junk shall be priced at prevailing scrap value prices.

48
49 E. OTHER PRICING PROVISIONS

50
51 (1) Preparation Costs

52
53 Subject to Section II (*Direct Charges*) and Section III (*Overhead*) of this Accounting Procedure, costs incurred by the Operator
54 in making Material serviceable including inspection, third party surveillance services, and other similar services will be charged
55 to the Joint Account at prices which reflect the Operator's actual costs of the services. Documentation must be provided to the
56 Non-Operators upon request to support the cost of service. New coating and/or wrapping shall be considered a component of
57 the Materials and priced in accordance with Sections IV.1 (*Direct Purchases*) or IV.2.A (*Pricing*), as applicable. No charges or
58 credits shall be made for used coating or wrapping. Charges and credits for inspections shall be made in accordance with
59 COPAS MFI-38 ("Material Pricing Manual").

60
61 (2) Loading and Unloading Costs

62
63 Loading and unloading costs related to the movement of the Material to the Joint Property shall be charged in accordance with
64 the methods specified in COPAS MFI-38 ("Material Pricing Manual").

1 **3. DISPOSITION OF SURPLUS**

2
3 Surplus Material is that Material, whether new or used, that is no longer required for Joint Operations. The Operator may purchase, but
4 shall be under no obligation to purchase, the interest of the Non-Operators in surplus Material.

5
6 Dispositions for the purpose of this procedure are considered to be the relinquishment of title of the Material from the Joint Property to
7 either a third party, a Non-Operator, or to the Operator. To avoid the accumulation of surplus Material, the Operator should make good
8 faith efforts to dispose of surplus within twelve (12) months through buy/sale agreements, trade, sale to a third party, division in kind, or
9 other dispositions as agreed to by the Parties.

10
11 Disposal of surplus Materials shall be made in accordance with the terms of the Agreement to which this Accounting Procedure is
12 attached. If the Agreement contains no provisions governing disposal of surplus Material, the following terms shall apply:

- 13
14 • The Operator may, through a sale to an unrelated third party or entity, dispose of surplus Material having a gross sale value that
15 is less than or equal to the Operator's expenditure limit as set forth in the Agreement to which this Accounting Procedure is
16 attached without the prior approval of the Parties owning such Material.
- 17
18 • If the gross sale value exceeds the Agreement expenditure limit, the disposal must be agreed to by the Parties owning such
19 Material.
- 20
21 • Operator may purchase surplus Condition "A" or "B" Material without approval of the Parties owning such Material, based on
22 the pricing methods set forth in Section IV.2 (*Transfers*).
- 23
24 • Operator may purchase Condition "C" Material without prior approval of the Parties owning such Material if the value of the
25 Materials, based on the pricing methods set forth in Section IV.2 (*Transfers*), is less than or equal to the Operator's expenditure
26 limitation set forth in the Agreement. The Operator shall provide documentation supporting the classification of the Material as
27 Condition C.
- 28
29 • Operator may dispose of Condition "D" or "E" Material under procedures normally utilized by Operator without prior approval
30 of the Parties owning such Material.

31
32 **4. SPECIAL PRICING PROVISIONS**

33
34 **A. PREMIUM PRICING**

35
36 Whenever Material is available only at inflated prices due to national emergencies, strikes, government imposed foreign trade
37 restrictions, or other unusual causes over which the Operator has no control, for direct purchase the Operator may charge the Joint
38 Account for the required Material at the Operator's actual cost incurred in providing such Material, making it suitable for use, and
39 moving it to the Joint Property. Material transferred or disposed of during premium pricing situations shall be valued in accordance
40 with Section IV.2 (*Transfers*) or Section IV.3 (*Disposition of Surplus*), as applicable.

41
42 **B. SHOP-MADE ITEMS**

43
44 Items fabricated by the Operator's employees, or by contract laborers under the direction of the Operator, shall be priced using the
45 value of the Material used to construct the item plus the cost of labor to fabricate the item. If the Material is from the Operator's
46 scrap or junk account, the Material shall be priced at either twenty-five percent (25%) of the current price as determined in Section
47 IV.2.A (*Pricing*) or scrap value, whichever is higher. In no event shall the amount charged exceed the value of the item
48 commensurate with its use.

49
50 **C. MILL REJECTS**

51
52 Mill rejects purchased as "limited service" casing or tubing shall be priced at eighty percent (80%) of K-55/J-55 price as determined in
53 Section IV.2 (*Transfers*). Line pipe converted to casing or tubing with casing or tubing couplings attached shall be priced as K-55/J-
54 55 casing or tubing at the nearest size and weight.

55
56
57 **V. INVENTORIES OF CONTROLLABLE MATERIAL**

58
59
60 The Operator shall maintain records of Controllable Material charged to the Joint Account, with sufficient detail to perform physical inventories.

61
62 Adjustments to the Joint Account by the Operator resulting from a physical inventory of Controllable Material shall be made within twelve (12)
63 months following the taking of the inventory or receipt of Non-Operator inventory report. Charges and credits for overages or shortages will be
64 valued for the Joint Account in accordance with Section IV.2 (*Transfers*) and shall be based on the Condition "B" prices in effect on the date of
65 physical inventory unless the inventorying Parties can provide sufficient evidence another Material condition applies.

1 **1. DIRECTED INVENTORIES**

2
3 Physical inventories shall be performed by the Operator upon written request of a majority in working interests of the Non-Operators
4 (hereinafter, "directed inventory"); provided, however, the Operator shall not be required to perform directed inventories more frequently
5 than once every five (5) years. Directed inventories shall be commenced within one hundred eighty (180) days after the Operator receives
6 written notice that a majority in interest of the Non-Operators has requested the inventory. All Parties shall be governed by the results of
7 any directed inventory.
8

9 Expenses of directed inventories will be borne by the Joint Account; provided, however, costs associated with any post-report follow-up
10 work in settling the inventory will be absorbed by the Party incurring such costs. The Operator is expected to exercise judgment in keeping
11 expenses within reasonable limits. Any anticipated disproportionate or extraordinary costs should be discussed and agreed upon prior to
12 commencement of the inventory. Expenses of directed inventories may include the following:
13

- 14 A. A per diem rate for each inventory person, representative of actual salaries, wages, and payroll burdens and benefits of the personnel
15 performing the inventory or a rate agreed to by the Parties pursuant to Section I.6.A (*General Matters*). The per diem rate shall also
16 be applied to a reasonable number of days for pre-inventory work and report preparation.
17
18 B. Actual transportation costs and Personal Expenses for the inventory team.
19
20 C. Reasonable charges for report preparation and distribution to the Non-Operators.
21

22 **2. NON-DIRECTED INVENTORIES**

23
24 A. OPERATOR INVENTORIES
25

26 Physical inventories that are not requested by the Non-Operators may be performed by the Operator, at the Operator's discretion. The
27 expenses of conducting such Operator-initiated inventories shall not be charged to the Joint Account.
28

29 B. NON-OPERATOR INVENTORIES
30

31 Subject to the terms of the Agreement to which this Accounting Procedure is attached, the Non-Operators may conduct a physical
32 inventory at reasonable times at their sole cost and risk after giving the Operator at least ninety (90) days prior written notice. The
33 Non-Operator inventory report shall be furnished to the Operator in writing within ninety (90) days of completing the inventory
34 fieldwork.
35

36 C. SPECIAL INVENTORIES
37

38 The expense of conducting inventories other than those described in Sections V.1 (*Directed Inventories*), V.2.A (*Operator*
39 *Inventories*), or V.2.B (*Non-Operator Inventories*), shall be charged to the Party requesting such inventory; provided, however,
40 inventories required due to a change of Operator shall be charged to the Joint Account in the same manner as described in Section
41 V.1 (*Directed Inventories*).
42
43
44
45
46
47
48
49
50
51
52
53
54
55
56
57
58
59
60
61
62
63
64
65
66

EXHIBIT "D"

Attached to and made a part of that certain Operating Agreement dated April 21, 2021, for the Camsky West Unit.

Insurance

Operator shall at all times while conducting operations hereunder carry insurance to protect and save the parties hereto harmless as follows:

(a) Workman's Compensation Insurance in accordance with the laws of the state in which the operations are to be conducted, and Employer's Liability Insurance with limits not less than \$500,000.00 for any one person, and not less than \$500,000.00 for any one accident.

(b) General Liability Insurance with limits of not less than \$5,000,000.00 for any one person, and \$5,000,000.00 for any one accident; and Property Damage Liability Insurance with limits of not less than \$5,000,000.00 per accident. \$5,000,000.00 combined single limit.

(c) Automobile Public Liability Insurance with limits of not less than \$1,000,000.00 for any one person, and not less than \$1,000,000.00 for any one accident; and Automobile Property Damage Insurance with limits of not less than \$1,000,000.00 to cover all automotive equipment. \$1,000,000.00 combined single limit.

(d) Excess Liability Umbrella Form (Bodily injuries and Property Damage) with limits of \$5,000,000.00 each occurrence.

(e) Well Control including Blowout and Cratering Hazard Property Damage, Pollution and Saline Coverage, Underground Resources and Equipment Hazard with limits of \$1,000,000.00 each occurrence.

Operator shall require all other contractors or subcontractors conducting operations hereunder to carry insurance of such types and in such amounts as Operator deems adequate to protect the parties hereto. No liability shall attach to Operator in the exercise of its good-faith judgment as to the types and amounts of insurance, if any, to be required of such other contractors.

Operator shall at all times comply with the laws of the state in which the operations are to be conducted covering Workman's Compensation Insurance. Any other insurance desired by a party hereto shall be carried by such party at its own cost and expense.

In the event of loss not covered by the insurance provided for herein, such loss shall be charged to the joint account and borne by the parties in accordance with their respective percentage of ownership as determined by this agreement.

It is further understood and agreed that Operator is not a warrantor of the financial responsibility of the insurer with whom such insurance is carried, and that except for willful negligence, Operator shall not be liable to Non-Operator for any loss suffered on account of the insufficiency of the insurance carried, or of insurer with whom carried. Operator shall not be liable to Non-Operator for any loss accruing by reason of Operator's inability to procure or maintain the insurance above mentioned. Operator agrees that if at any time during the life of this agreement it is unable to obtain or maintain such insurance, it shall immediately notify in writing Non-Operators of such fact.

1 NOTE: Instructions For Use of Gas Balancing
2 Agreement MUST be reviewed before finalizing
3 this document.
4
5
6

7 **EXHIBIT "E"**
8 **GAS BALANCING AGREEMENT ("AGREEMENT")**
9 **ATTACHED TO AND MADE PART OF THAT CERTAIN**

10 **OPERATING AGREEMENT DATED** APRIL 21, 2021

11 **BY AND BETWEEN** GULFPORT APPALACHIA, LLC, Operator **(“OPERATING AGREEMENT”)**
12 **AND**
13 **RELATING TO THE** OHIO **AREA,**
14 BELMONT **COUNTY/PARISH, STATE OF** OHIO

15 **1. DEFINITIONS**

16 The following definitions shall apply to this Agreement:

17 1.01 "Arm's Length Agreement" shall mean any gas sales agreement with an unaffiliated purchaser or any gas sales
18 agreement with an affiliated purchaser where the sales price and delivery conditions under such agreement are
19 representative of prices and delivery conditions existing under other similar agreements in the area between
20 unaffiliated parties at the same time for natural gas of comparable quality and quantity.

21 1.02 "Balancing Area" shall mean (select one):

22 each well subject to the Operating Agreement that produces Gas or is allocated a share of Gas production. If a
23 single well is completed in two or more producing intervals, each producing interval from which the Gas
24 production is not commingled in the wellbore shall be considered a separate well.

25 all of the acreage and depths subject to the Operating Agreement.

26 _____
27 _____
28 _____
29 _____

30 1.03 "Full Share of Current Production" shall mean the Percentage Interest of each Party in the Gas actually produced
31 from the Balancing Area during each month.

32 1.04 "Gas" shall mean all hydrocarbons produced or producible from the Balancing Area, whether from a well classified
33 as an oil well or gas well by the regulatory agency having jurisdiction in such matters, which are or may be made
34 available for sale or separate disposition by the Parties, excluding oil, condensate and other liquids recovered by
35 field equipment operated for the joint account. "Gas" does not include gas used in joint operations, such as for fuel,
36 recycling or reinjection, or which is vented or lost prior to its sale or delivery from the Balancing Area.

37 1.05 "Makeup Gas" shall mean any Gas taken by an Underproduced Party from the Balancing Area in excess of its Full
38 Share of Current Production, whether pursuant to Section 3.3 or Section 4.1 hereof.

39 1.06 "Mcf" shall mean one thousand cubic feet. A cubic foot of Gas shall mean the volume of gas contained in one cubic
40 foot of space at a standard pressure base and at a standard temperature base.

41 1.07 "MMBtu" shall mean one million British Thermal Units. A British Thermal Unit shall mean the quantity of heat
42 required to raise one pound avoirdupois of pure water from 58.5 degrees Fahrenheit to 59.5 degrees Fahrenheit at a
43 constant pressure of 14.73 pounds per square inch absolute.

44 1.08 "Operator" shall mean the individual or entity designated under the terms of the Operating Agreement or, in the
45 event this Agreement is not employed in connection with an operating agreement, the individual or entity
46 designated as the operator of the well(s) located in the Balancing Area.

47 1.09 "Overproduced Party" shall mean any Party having taken a greater quantity of Gas from the Balancing Area than
48 the Percentage interest of such Party in the cumulative quantity of all Gas produced from the Balancing Area.

49 1.10 "Overproduction" shall mean the cumulative quantity of Gas taken by a Party in excess of its Percentage Interest in
50 the cumulative quantity of all Gas produced from the Balancing Area.

51 1.11 "Party" shall mean those individuals or entities subject to this Agreement, and their respective heirs, successors,
52 transferees and assigns.

53 1.12 "Percentage Interest" shall mean the percentage or decimal interest of each Party in the Gas produced from the
54 Balancing Area pursuant to the Operating Agreement covering the Balancing Area.

55 1.13 "Royalty" shall mean payments on production of Gas from the Balancing Area to all owners of royalties, overriding
56 royalties, production payments or similar interests.

57 1.14 "Underproduced Party" shall mean any Party having taken a lesser quantity of Gas from the Balancing Area than
58 the Percentage Interest of such Party in the cumulative quantity of all Gas produced from the Balancing Area.

59 1.15 "Underproduction" shall mean the deficiency between the cumulative quantity of Gas taken by a Party and its
60 Percentage Interest in the cumulative quantity of all Gas produced from the Balancing Area.

61 1.16 (Optional) "Winter Period" shall mean the month(s) of November and December in one
62 calendar year and the month(s) of January through March in the succeeding calendar year.

63 **2. BALANCING AREA**

64 2.1 If this Agreement covers more than one Balancing Area, it shall be applied as if each Balancing Area were covered
65 by separate but identical agreements. All balancing hereunder shall be on the basis of Gas taken from the Balancing Area
66 measured in (Alternative 1) Mcfs or (Alternative 2) MMBtus.

67 2.2 In the event that all or part of the Gas deliverable from a Balancing Area is or becomes subject to one or more
68 maximum lawful prices, any Gas not subject to price controls shall be considered as produced from a single Balancing Area
69 and Gas subject to each maximum lawful price category shall be considered produced from a separate Balancing Area.

70 **3. RIGHT OF PARTIES TO TAKE GAS**

71 3.1 Each Party desiring to take Gas will notify the Operator, or cause the Operator to be notified, of the volumes
72 nominated, the name of the transporting pipeline and the pipeline contract number (if available) and meter station relating
73 to such delivery, sufficiently in advance for the Operator, acting with reasonable diligence, to meet all nomination and other
74

A.A.P.L. FORM 610-E - GAS BALANCING AGREEMENT - 1992

1 requirements. Operator is authorized to deliver the volumes so nominated and confirmed (if confirmation is required) to the
2 transporting pipeline in accordance with the terms of this Agreement.

3 3.2 Each Party shall make a reasonable, good faith effort to take its Full Share of Current Production each month, to the
4 extent that such production is required to maintain leases in effect, to protect the producing capacity of a well or reservoir, to
5 preserve correlative rights, or to maintain oil production.

6 3.3 When a Party fails for any reason to take its Full Share of Current Production (as such Share may be reduced by the
7 right of the other Parties to make up for Underproduction as provided herein), the other Parties shall be entitled to take any
8 Gas which such Party fails to take. To the extent practicable, such Gas shall be made available initially to each Underproduced
9 Party in the proportion that its Percentage Interest in the Balancing Area bears to the total Percentage Interests of all
10 Underproduced Parties desiring to take such Gas. If all such Gas is not taken by the Underproduced Parties, the portion not
11 taken shall then be made available to the other Parties in the proportion that their respective Percentage Interests in the
12 Balancing Area bear to the total Percentage Interests of such Parties.

13 3.4 All Gas taken by a Party in accordance with the provisions of this Agreement, regardless of whether such Party is
14 underproduced or overproduced, shall be regarded as Gas taken for its own account with title thereto being in such taking
15 Party.

16 3.5 Notwithstanding the provisions of Section 3.3 hereof, no Overproduced Party shall be entitled in any month to take any
17 Gas in excess of three hundred percent (300%) of its Percentage Interest of the Balancing Area's then-current Maximum
18 Monthly Availability; provided, however, that this limitation shall not apply to the extent that it would preclude production
19 that is required to maintain leases in effect, to protect the producing capacity of a well or reservoir, to preserve correlative
20 rights, or to maintain oil production. "Maximum Monthly Availability" shall mean the maximum average monthly rate of
21 production at which Gas can be delivered from the Balancing Area, as determined by the Operator, considering the maximum
22 efficient well rate for each well within the Balancing Area, the maximum allowable(s) set by the appropriate regulatory agency,
23 mode of operation, production facility capabilities and pipeline pressures.

24 3.6 In the event that a Party fails to make arrangements to take its Full Share of Current Production required to be
25 produced to maintain leases in effect, to protect the producing capacity of a well or reservoir, to preserve correlative rights, or
26 to maintain oil production, the Operator may sell any part of such Party's Full Share of Current Production that such Party fails
27 to take for the account of such Party and render to such Party, on a current basis, the full proceeds of the sale, less any
28 reasonable marketing, compression, treating, gathering or transportation costs incurred directly in connection with the sale of
29 such Full Share of Current Production. In making the sale contemplated herein, the Operator shall be obligated only to obtain
30 such price and conditions for the sale as are reasonable under the circumstances and shall not be obligated to share any of its
31 markets. Any such sale by Operator under the terms hereof shall be only for such reasonable periods of time as are consistent
32 with the minimum needs of the industry under the particular circumstances, but in no event for a period in excess of one
33 year. Notwithstanding the provisions of Article 3.4 hereof, Gas sold by Operator for a Party under the provisions hereof shall
34 be deemed to be Gas taken for the account of such Party.

35 4. IN-KIND BALANCING

36 4.1 Effective the first day of any calendar month following at least Thirty / (30) days' prior
37 written notice to the Operator, any Underproduced Party may begin taking, in addition to its Full Share of Current
38 Production and any Makeup Gas taken pursuant to Section 3.3 of this Agreement, a share of current production determined
39 by multiplying twenty-five / percent (25%) of the Full Shares of Current Production of all Overproduced Parties by
40 a fraction, the numerator of which is the Percentage Interest of such Underproduced Party and the denominator of which
41 is the total of the Percentage Interests of all Underproduced Parties desiring to take Makeup Gas. In no event will an
42 Overproduced Party be required to provide more than twenty-five / percent (25%) of its Full Share of Current
43 Production for Makeup Gas. The Operator will promptly notify all Overproduced Parties of the election of an Underproduced
44 Party to begin taking Makeup Gas.

45 4.2 (**Optional - Seasonal Limitation on Makeup - Option 1**) Notwithstanding the provisions of Section 4.1, the
46 average monthly amount of Makeup Gas taken by an Underproduced Party during the Winter Period pursuant to Section 4.1
47 shall not exceed the average monthly amount of Makeup Gas taken by such Underproduced Party during the
48 _____ (_____) months immediately preceding the Winter Period.

49 4.2 (**Optional - Seasonal Limitation on Makeup - Option 2**) Notwithstanding the provisions of Section 4.1, no
50 Overproduced Party will be required to provide more than fifteen / percent (15%) of its Full Share
51 of Current Production for Makeup Gas during the Winter Period.

52 4.3 (**Optional**) Notwithstanding any other provision of this Agreement, at such time and for so long as Operator, or
53 (insofar as concerns production by the Operator) any Underproduced Party, determines in good faith that an Overproduced
54 Party has produced all of its share of the ultimately recoverable reserves in the Balancing Area, such Overproduced Party may
55 be required to make available for Makeup Gas, upon the demand of the Operator or any Underproduced Party, up to
56 One Hundred percent (100%) of such Overproduced Party's Full Share of Current Production.

57 5. STATEMENT OF GAS BALANCES

58 5.1 The Operator will maintain appropriate accounting on a monthly and cumulative basis of the volumes of Gas that each
59 Party is entitled to receive and the volumes of Gas actually taken or sold for each Party's account. Within forty-five (45) days
60 after the month of production, the Operator will furnish a statement for such month showing (1) each Party's Full Share of
61 Current Production, (2) the total volume of Gas actually taken or sold for each Party's account, (3) the difference between
62 the volume taken by each Party and that Party's Full Share of Current Production, (4) the Overproduction or
63 Underproduction of each Party, and (5) other data as recommended by the provisions of the Council of Petroleum
64 Accountants Societies Bulletin No.24, as amended or supplemented hereafter. Each Party taking Gas will promptly provide to
65 the Operator any data required by the Operator for preparation of the statements required hereunder.

66 5.2 If any Party fails to provide the data required herein for four (4) consecutive production months, the Operator, or
67 where the Operator has failed to provide data, another Party, may audit the production and Gas sales and transportation
68 volumes of the non-reporting Party to provide the required data. Such audit shall be conducted only after reasonable notice and
69 during normal business hours in the office of the Party whose records are being audited. All costs associated with such audit
70 will be charged to the account of the Party failing to provide the required data.

71 6. PAYMENTS ON PRODUCTION

72 6.1 Each Party taking Gas shall pay or cause to be paid all production and severance taxes due on all volumes of Gas
73 actually taken by such Party.

74 6.2 (**Alternative 1 - Entitlements**) Each Party shall pay or cause to be paid all Royalty due with respect to Royalty

owners to whom it is accountable as if such Party were taking its Full Share of Current Production, and only its Full Share of Current Production.

6.2.1 **(Optional - For use only with Section 6.2 - Alternative I - Entitlement)** Upon written request of a Party taking less than its Full Share of Current Production in a given month ("Current Underproducer"), any Party taking more than its Full Share of Current Production in such month ("Current Overproducer") will pay to such Current Underproducer an amount each month equal to the Royalty percentage of the proceeds received by the Current Overproducer for that portion of the Current Underproducer's Full Share of Current Production taken by the Current Overproducer; provided, however, that such payment will not exceed the Royalty percentage that is common to all Royalty burdens in the Balancing Area. Payments made pursuant to this Section 6.2.1 will be deemed payments to the Underproduced Party's Royalty owners for purposes of Section 7.5.

6.2 **(Alternative 2 - Sales)** Each Party shall pay or cause to be paid Royalty due with respect to Royalty owners to whom it is accountable based on the volume of Gas actually taken for its account.

6.3 In the event that any governmental authority requires that Royalty payments be made on any other basis than that provided for in this Section 6, each Party agrees to make such Royalty payments accordingly, commencing on the effective date required by such governmental authority, and the method provided for herein shall be thereby superseded.

7. CASH SETTLEMENTS

7.1 Upon the earlier of the plugging and abandonment of the last producing interval in the Balancing Area, the termination of the Operating Agreement or any pooling or unit agreement covering the Balancing Area, or at any time no Gas is taken from the Balancing Area for a period of twelve (12) consecutive months, any Party may give written notice calling for cash settlement of the Gas production imbalances among the Parties. Such notice shall be given to all Parties in the Balancing Area.

7.2 Within sixty (60) days after the notice calling for cash settlement under Section 7.1, the Operator will distribute to each Party a Final Gas Settlement Statement detailing the quantity of Overproduction owed by each Overproduced Party to each Underproduced Party and identifying the month to which such Overproduction is attributed, pursuant to the methodology set out in Section 7.4.

7.3 **(Alternative I - Direct Party-to-Party Settlement)** Within sixty (60) days after receipt of the Final Gas Settlement Statement, each Overproduced Party will pay to each Underproduced Party entitled to settlement the appropriate cash settlement, accompanied by appropriate accounting detail. At the time of payment, the Overproduced Party will notify the Operator of the Gas imbalance settled by the Overproduced Party's payment.

7.3 **(Alternative 2 - Settlement Through Operator)** Within sixty (60) days after receipt of the Final Gas Settlement Statement, each Overproduced Party will send its cash settlement, accompanied by appropriate accounting detail, to the Operator. The Operator will distribute the monies so received, along with any settlement owed by the Operator as an Overproduced Party, to each Underproduced Party to whom settlement is due within ninety (90) days after issuance of the Final Gas Settlement Statement. In the event that any Overproduced Party fails to pay any settlement due hereunder, the Operator may turn over responsibility for the collection of such settlement to the Party to whom it is owed, and the Operator will have no further responsibility with regard to such settlement.

7.3.1 **(Optional - For use only with Section 7.3, Alternative 2 - Settlement Through Operator)** Any Party shall have the right at any time upon thirty (30) days' prior written notice to all other Parties to demand that any settlements due such Party for Overproduction be paid directly to such Party by the Overproduced Party, rather than being paid through the Operator. In the event that an Overproduced Party pays the Operator any sums due to an Underproduced Party at any time after thirty (30) days following the receipt of the notice provided for herein, the Overproduced Party will continue to be liable to such Underproduced Party for any sums so paid, until payment is actually received by the Underproduced Party.

7.4 **(Alternative 1 - Historical Sales Basis)** The amount of the cash settlement will be based on the proceeds received by the Overproduced Party under an Arm's Length Agreement for the Gas taken from time to time by the Overproduced Party in excess of the Overproduced Party's Full Share of Current Production. Any Makeup Gas taken by the Underproduced Party prior to monetary settlement hereunder will be applied to offset Overproduction chronologically in the order of accrual.

7.4 **(Alternative 2 - Most Recent Sales Basis)** The amount of the cash settlement will be based on the proceeds received by the Overproduced Party under an Arm's Length Agreement for the volume of Gas that constituted Overproduction by the Overproduced Party from the Balancing Area. For the purpose of implementing the cash settlement provision of the Section 7, an Overproduced Party will not be considered to have produced any of an Underproduced Party's share of Gas until the Overproduced Party has produced cumulatively all of its Percentage Interest share of the Gas ultimately produced from the Balancing Area.

7.5 The values used for calculating the cash settlement under Section 7.4 will include all proceeds received for the sale of the Gas by the Overproduced Party calculated at the Balancing Area, after deducting any production or severance taxes paid and any Royalty actually paid by the Overproduced Party to an Underproduced Party's Royalty owner(s), to the extent said payments amounted to a discharge of said Underproduced Party's Royalty obligation, as well as any reasonable marketing, compression, treating, gathering or transportation costs incurred directly in connection with the sale of the Overproduction.

7.5.1 **(Optional - For Valuation Under Percentage of Proceeds Contracts)** For Overproduction sold under a gas purchase contract providing for payment based on a percentage of the proceeds obtained by the purchaser upon resale of residue gas and liquid hydrocarbons extracted at a gas processing plant, the values used for calculating cash settlement will include proceeds received by the Overproduced Party for both the liquid hydrocarbons and the residue gas attributable to the Overproduction.

7.5.2 **(Optional - Valuation for Processed Gas - Option 1)** For Overproduction processed for the account of the Overproduced Party at a gas processing plant for the extraction of liquid hydrocarbons, the full quantity of the Overproduction will be valued for purposes of cash settlement at the prices received by the Overproduced Party for the sale of the residue gas attributable to the Overproduction without regard to proceeds attributable to liquid hydrocarbons which may have been extracted from the Overproduction.

7.5.2 **(Optional - Valuation for Processed Gas - Option 2)** For Overproduction processed for the account of the Overproduced Party at a gas processing plant for the extraction of liquid hydrocarbons, the values used for calculating cash settlement will include the proceeds received by the Overproduced Party for the sale of the liquid hydrocarbons extracted from the Overproduction, less the actual reasonable costs incurred by the Overproduced Party to process the Overproduction and to transport, fractionate and handle the liquid hydrocarbons extracted therefrom prior to sale.

7.6 To the extent the Overproduced Party did not sell all Overproduction under an Arm's Length Agreement, the cash settlement will be based on the weighted average price received by the Overproduced Party for any gas sold from the

Balancing Area under Arm's Length Agreements during the months to which such Overproduction is attributed. In the event that no sales under Arm's Length Agreements were made during any such month, the cash settlement for such month will be based on the spot sales prices published for the applicable geographic area during such month in a mutually acceptable pricing bulletin.

7.7 Interest compounded at the rate of Zero percent (0%) per annum or the maximum lawful rate of interest applicable to the Balancing Area, whichever is less, will accrue for all amounts due under Section 7.1 beginning the first day following the date payment is due pursuant to Section 7.3. Such interest shall be borne by the Operator or any Overproduced Party in the proportion that their respective delays beyond the deadline set out in Sections 7.2 and 7.3 contributed to the accrual of the interest.

7.8 In lieu of the cash settlement required by Section 7.3, an Overproduced Party may deliver to the Underproduced Party an offer to settle its Overproduction in-kind and at such rates, quantities, times and sources as may be agreed upon by the Underproduced Party. If the Parties are unable to agree upon the manner in which such in-kind settlement gas will be furnished within sixty (60) days after the Overproduced Party's offer to settle in kind, which period may be extended by agreement of said Parties, the Overproduced Party shall make a cash settlement as provided in Section 7.3. The making of an in-kind settlement offer under this Section 7.8 will not delay the accrual of interest on the cash settlement should the Parties fail to reach agreement on an in-kind settlement.

7.9 **(Optional - For Balancing Areas Subject to Federal Price Regulation)** That portion of any monies collected by an Overproduced Party for Overproduction which is subject to refund by orders of the Federal Energy Regulatory Commission or other governmental authority may be withheld by the Overproduced Party until such prices are fully approved by such governmental authority, unless the Underproduced Party furnishes a corporate undertaking, acceptable to the Overproduced Party, agreeing to hold the Overproduced Party harmless from financial loss due to refund orders by such governmental authority.

7.10 **(Optional - Interim Cash Balancing)** At any time during the term of this Agreement, any Overproduced Party may, in its sole discretion, make cash settlement(s) with the Underproduced Parties covering all or part of its outstanding Gas imbalance, provided that such settlements must be made with all Underproduced Parties proportionately based on the relative imbalances of the Underproduced Parties, and provided further that such settlements may not be made more often than once every twenty-four (24) months. Such settlements will be calculated in the same manner provided above for final cash settlements. The Overproduced Party will provide Operator a detailed accounting of any such cash settlement within thirty (30) days after the settlement is made.

8. TESTING

Notwithstanding any provision of this Agreement to the contrary, any Party shall have the right, from time to time, to produce and take up to one hundred percent (100%) of a well's entire Gas stream to meet the reasonable deliverability test(s) required by such Party's Gas purchaser, and the right to take any Makeup Gas shall be subordinate to the right of any Party to conduct such tests; provided, however, that such tests shall be conducted in accordance with prudent operating practices only after Thirty (30) days' prior written notice to the Operator and shall last no longer Forty-eight (48) hours.

9. OPERATING COSTS

Nothing in this Agreement shall change or affect any Party's obligation to pay its proportionate share of all costs and liabilities incurred in operations on or in connection with the Balancing Area, as its share thereof is set forth in the Operating Agreement, irrespective of whether any Party is at any time selling and using Gas or whether such sales or use are in proportion to its Percentage Interest in the Balancing Area.

10. LIQUIDS

The Parties shall share proportionately in and own all liquid hydrocarbons recovered with Gas by field equipment operated for the joint account in accordance with their Percentage Interests in the Balancing Area.

11. AUDIT RIGHTS

Notwithstanding any provision in this Agreement or any other agreement between the Parties hereto, and further notwithstanding any termination or cancellation of this Agreement, for a period of two (2) years from the end of the calendar year in which any information to be furnished under Section 5 or 7 hereof is supplied, any Party shall have the right to audit the records of any other Party regarding quantity, including but not limited to information regarding Btu-content. Any Underproduced Party shall have the right for a period of two (2) years from the end of the calendar year in which any cash settlement is received pursuant to Section 7 to audit the records of any Overproduced Party as to all matters concerning values, including but not limited to information regarding prices and disposition of Gas from the Balancing Area. Any such audit shall be conducted at the expense of the Party or Parties desiring such audit, and shall be conducted, after reasonable notice, during normal business hours in the office of the Party whose records are being audited. Each Party hereto agrees to maintain records as to the volumes and prices of Gas sold each month and the volumes of Gas used in its own operations, along with the Royalty paid on any such Gas used by a Party in its own operations. The audit rights provided for in this Section 11 shall be in addition to those provided for in Section 5.2 of this Agreement.

12. MISCELLANEOUS

12.1 As between the Parties, in the event of any conflict between the provisions of this Agreement and the provisions of any gas sales contract, or in the event of any conflict between the provisions of this Agreement and the provisions of the Operating Agreement, the provisions of this Agreement shall govern.

12.2 Each Party agrees to defend, indemnify and hold harmless all other Parties from and against any and all liability for any claims, which may be asserted by any third party which now or hereafter stands in a contractual relationship with such indemnifying Party and which arise out of the operation of this Agreement or any activities of such indemnifying Party under the provisions of this Agreement, and does further agree to save the other Parties harmless from all judgments or damages sustained and costs incurred in connection therewith.

12.3 Except as otherwise provided in this Agreement, Operator is authorized to administer the provisions of this Agreement, but shall have no liability to the other Parties for losses sustained or liability incurred which arise out of or in connection with the performance of Operator's duties hereunder, except such as may result from Operator's gross negligence or willful misconduct. Operator shall not be liable to any Underproduced Party for the failure of any Overproduced Party, (other than Operator) to pay any amounts owed pursuant to the terms hereof.

12.4 This Agreement shall remain in full force and effect for as long as the Operating Agreement shall remain in force and effect as to the Balancing Area, and thereafter until the Gas accounts between the Parties are settled in full, and shall inure to the benefit of and be binding upon the Parties hereto, and their respective heirs, successors, legal representatives

1 and assigns, if any. The Parties hereto agree to give notice of the existence of this Agreement to any successor in interest of
2 any such Party and to provide that any such successor shall be bound by this Agreement, and shall further make any transfer of
3 any interest subject to the Operating Agreement, or any part thereof, also subject to the terms of this Agreement.

4 12.5 Unless the context clearly indicates otherwise, words used in the singular include the plural, the plural includes the
5 singular, and the neuter gender includes the masculine and the feminine.

6 12.6 In the event that any "Optional" provision of this Agreement is not adopted by the Parties to this Agreement by a
7 typed, printed or handwritten indication, such provision shall not form a part of this Agreement, and no inference shall be
8 made concerning the intent of the Parties in such event. In the event that any "Alternative" provision of this Agreement is not
9 so adopted by the Parties, Alternative 1 in each such instance shall be deemed to have been adopted by the Parties as a result
10 of any such omission. In those cases where it is indicated that an Optional provision may be used only if a specific Alternative
11 is selected: (i) an election to include said Optional provision shall not be effective unless the Alternative in question is selected;
12 and (ii) the election to include said Optional provision must be expressly indicated hereon, it being understood that the
13 selection of an Alternative either expressly or by default as provided herein shall not, in and of itself, constitute an election to
14 include an associated Optional provision.

15 12.7 This Agreement shall bind the Parties in accordance with the provisions hereof, and nothing herein shall be construed
16 or interpreted as creating any rights in any person or entity not a signatory hereto, or as being a stipulation in favor of any
17 such person or entity.

18 12.8 If contemporaneously with this Agreement becoming effective, or thereafter, any Party requests that any other Party
19 execute an appropriate memorandum or notice of this Agreement in order to give third parties notice of record of same and
20 submits same for execution in recordable form, such memorandum or notice shall be duly executed by the Party to which such
21 request is made and delivered promptly thereafter to the Party making the request. Upon receipt, the Party making the request
22 shall cause the memorandum or notice to be duly recorded in the appropriate real property or other records affecting the
23 Balancing Area.

24 12.9 In the event Internal Revenue Service regulations require a uniform method of computing taxable income by all
25 Parties, each Party agrees to compute and report income to the Internal Revenue Service (**select one**) as if such Party were
26 taking its Full Share of Current Production during each relevant tax period in accordance with such regulations, insofar as same
27 relate to entitlement method tax computations; or based on the quantity of Gas taken for its account in accordance with
28 such regulations, insofar as same relate to sales method tax computations.

29 **13. ASSIGNMENT AND RIGHTS UPON ASSIGNMENT**

30 13.1 Subject to the provisions of Sections 13.2 (if elected) and 13.3 hereof, and notwithstanding anything in this Agreement
31 or in the Operating Agreement to the contrary, if any Party assigns (including any sale, exchange or other transfer) any of its
32 working interest in the Balancing Area when such Party is an Underproduced or Overproduced Party, the assignment or other
33 act of transfer shall, insofar as the Parties hereto are concerned, include all interest of the assigning or transferring Party in the
34 Gas, all rights to receive or obligations to provide or take Makeup Gas and all rights to receive or obligations to make any
35 monetary payment which may ultimately be due hereunder, as applicable. Operator and each of the other Parties hereto shall
36 thereafter treat the assignment accordingly, and the assigning or transferring Party shall look solely to its assignee or other
37 transferee for any interest in the Gas or monetary payment that such Party may have or to which it may be entitled, and shall
38 cause its assignee or other transferee to assume its obligations hereunder.

39 13.2 (**Optional - Cash Settlement Upon Assignment**) Notwithstanding anything in this Agreement (including but not
40 limited to the provisions of Section 13.1 hereof) or in the Operating Agreement to the contrary, and subject to the provisions
41 of Section 13.3 hereof, in the event an Overproduced Party intends to sell, assign, exchange or otherwise transfer any of its
42 interest in a Balancing Area, such Overproduced Party shall notify in writing the other working interest owners who are
43 Parties hereto in such Balancing Area of such fact at least Thirty (30) days prior to closing the
44 transaction. Thereafter, any Underproduced Party may demand from such Overproduced Party in writing, within
45 Thirty (30) days after receipt of the Overproduced Party's notice, a cash settlement of its
46 Underproduction from the Balancing Area. The Operator shall be notified of any such demand and of any cash settlement
47 pursuant to this Section 13, and the Overproduction and Underproduction of each Party shall be adjusted accordingly. Any cash
48 settlement pursuant to this Section 13 shall be paid by the Overproduced Party on or before the earlier to occur (i) of sixty (60)
49 days after receipt of the Underproduced Party's demand or (ii) at the closing of the transaction in which the Overproduced
50 Party sells, assigns, exchanges or otherwise transfers its interest in a Balancing Area on the same basis as otherwise set forth in
51 Sections 7.3 through 7.6 hereof, and shall bear interest at the rate set forth in Section 7.7 hereof, beginning sixty (60) days
52 after the Overproduced Party's sale, assignment, exchange or transfer of its interest in the Balancing Area for any amounts not
53 paid. Provided, however, if any Underproduced Party does not so demand such cash settlement of its Underproduction from the
54 Balancing Area, such Underproduced Party shall look exclusively to the assignee or other successor in interest of the
55 Overproduced Party giving notice hereunder for the satisfaction of such Underproduced Party's Underproduction in accordance
56 with the provisions of Section 13.1 hereof.

57 13.3 The provisions of this Section 13 shall not be applicable in the event any Party mortgages its interest or disposes of its
58 interest by merger, reorganization, consolidation or sale of substantially all of its assets to a subsidiary or parent company, or to
59 any company in which any parent or subsidiary of such Party owns a majority of the stock of such company.

60 **14. OTHER PROVISIONS**

61
62
63
64
65
66
67
68
69
70
71
72
73
74

A.A.P.L. FORM 610-E - GAS BALANCING AGREEMENT - 1992

1 **15. COUNTERPARTS**

2 This Agreement may be executed in counterparts, each of which when taken with all other counterparts shall constitute
3 a binding agreement between the Parties hereto; provided, however, that if a Party or Parties owning a Percentage Interest in
4 the Balancing Area equal to or greater than a _____ percent (_____ %) therein fail(s) to execute this
5 Agreement on or before _____, this Agreement shall not be binding upon any Party and shall be of
6 no further force and effect.

7 IN WITNESS WHEREOF, this Agreement shall be effective as of the 21st day of April, 2021.

8

9 **ATTEST OR WITNESS:**

OPERATOR

GULFPORT APPALACHIA, LLC

11

12 _____ BY: _____

13 _____

Type or print name

14

Title _____

15

Date _____

16

Tax ID or S.S. No. _____

17

18

NON-OPERATORS

19

20 _____

21 _____ BY: _____

22 _____

Type or print name

23

Title _____

24

Date _____

25

Tax ID or S.S. No. _____

26

27

28

29 _____ BY: _____

30 _____

Type or print name

31

Title _____

32

Date _____

33

Tax ID or S.S. No. _____

34

35

36

37

38

39

40

41

42

ACKNOWLEDGMENTS

1

2

Note: The following forms of acknowledgment are the short forms approved by the Uniform Law on Notarial Acts. The

3

validity and effect of these forms in any state will depend upon the statutes of that state.

4

Acknowledgment in representative capacity:

State of _____)

_____) ss.

County of _____)

This instrument was acknowledged before me on _____

_____ by _____ as

_____ of _____.

(Seal, if any) _____

Title (and Rank) _____

My commission expires: _____

Acknowledgment in representative capacity:

State of _____)

_____) ss.

County of _____)

This instrument was acknowledged before me on _____

_____ by _____ as

_____ of _____.

(Seal, if any) _____

Title (and Rank) _____

My commission expires: _____

Acknowledgment in representative capacity:

State of _____)

_____) ss.

County of _____)

This instrument was acknowledged before me on _____

_____ by _____ as

_____.

(Seal, if any) _____

Title (and Rank) _____

My commission expires: _____

31

**STATE OF OHIO
DEPARTMENT OF NATURAL RESOURCES
DIVISION OF OIL AND GAS RESOURCES MANAGEMENT**

In re the Matter of the Application of :
Gulfport Appalachia, LLC for :
Unit Operation : Application Date: April 21, 2021
: :
Camsky West (2021) Unit :

**PREPARED TESTIMONY OF STEVE BRIDGES
ON BEHALF OF GULFPORT APPALACHIA, LLC**

Jenae Allert (0097503)
GULFPORT APPALACHIA, LLC
3001 Quail Springs Parkway
Oklahoma City, Oklahoma 73134

Attorney for Applicant,
Gulfport Appalachia, LLC

Date: March 8, 2021

PREPARED DIRECT TESTIMONY OF STEVE BRIDGES

INTRODUCTION.

Q1. Please state your name and business address.

A1. My name is Steve Bridges and my business address is 3001 Quail Springs Parkway, Oklahoma City, Oklahoma 73134.

Q2. Who is your employer?

A2. Gulfport Appalachia, LLC (“Gulfport”).

Q3. What is your position with Gulfport?

A3. Vice President of Exploration.

Q4. Please describe your professional responsibilities at Gulfport.

A4. As Vice President, I oversee the entire geoscience team including exploration and the geological operations for all of Gulfport’s operational areas.

Q5. Starting with college, would you describe your education background?

A5. I graduated with a Bachelor of Science in Geology from Arkansas Tech University and a Master of Science in Geology from Oklahoma State University.

Q6. Would you briefly describe your professional experience?

A6. I have thirty-five years of petroleum geology related experience with twenty of those years working as a consultant to various companies including Range Resources, EOG, and Samson Resources. Fifteen of those years were spent working in-house at exploration companies in various positions including operations, exploration, technical lead, and management. I have been employed by, or a consultant for, Gulfport for over twelve years and was the initial geologist working Ohio.

Q7. Are you a member of any professional associations?

A7. Yes, I’m an active member of SPWLA and AAPG and a former AAPG delegate. I have also served as President, Past President, President Elect, Vice President and Secretary of the Oklahoma City Geological Society.

Q8. Are you familiar with Gulfport’s Application for Unit Operations with respect to the Camsky West Unit?

A8. Yes.

Q9. Could you please describe the Camsky West Unit, in terms of its general location, surface acreage, and subsurface depth?

A9. Yes. The Camsky West Unit consists of forty (40) distinct tracts of land totaling 771.003 acres in York and Washington Townships of Belmont County, Ohio. Exhibit GEO-1 in the Application depicts the geographical location of the proposed unit in Belmont County in relation to the surrounding counties. The Unitized Formation described in the Application is the subsurface portion of the Camsky West Unit found at a depth located from 50' above the top of the Utica Shale, to 50' below the top of the Trenton Limestone formation.

UNITIZED FORMATION IS PART OF A POOL.

Q10. In geological terms, what does the term “pool” mean in connection with unitization?

A10. A pool is a separate underground reservoir or common petroleum accumulation that can yield hydrocarbons when drilled and completed.

Q11. Ohio Revised Code § 1509.01(E) defines the term “pool” as follows: “Pool means an underground reservoir containing a common accumulation of oil or gas, or both, but does not include a gas storage reservoir. Each zone of a geological structure that is completely separated from any other zone in the same structure may contain a separate pool.” Does this definition of “pool” apply to the Camsky West Unit?

A11. Yes. Geologic mapping shows the entire Camsky West Unit to be underlain by the Utica/Point Pleasant stratigraphic section. This interval is very uniform in thickness throughout the Camsky West Unit area and the hydrocarbon accumulation extends in all directions from this location. Rock properties and reservoir characteristics are laterally consistent throughout the entire Unit and constitute a common source of supply. This indicates that the production would be similar from all wells drilled in and around the Unit. Therefore, the unitized interval qualifies as part of a pool with the entire pool being the Utica/Point Pleasant interval extending far beyond the currently defined Camsky West Unit.

Q12. How do geologists investigate the geologic characteristics of a shale play in the Utica/Point Pleasant formation?

A12. Geologists utilize available well-log and rock material, to determine rock properties such as porosity, permeability, fluid saturation, composition, and thermal history.

Well-logs are also correlated regionally to identify and map pertinent thicknesses and rock property distributions. All of this is used to characterize the Utica/Point Pleasant pool.

Q13. Generally speaking, what sources of data would you review and analyze in order to assess the geologic characteristics of a potential shale play?

A13. I would look at all available applicable data, but mainly general well data, core, well log and production data along with any publications, studies or data that relate to the potential play area.

Q14. How is this data obtained, and what is it meant to show about the formation?

A14. We obtain data from public sources such as the ODNR, and proprietary vendors of well and well-log data. We also collect cores and well-log data taken from Gulfport operated or non-operated interest wells and some acquired through data trades with other operators. The data are used to build a database of consistent formation tops and reservoir properties which are then used to create various maps in order to characterize and delineate the play.

Q15. What data sources did you use in determining the geologic features of the Camsky West Unit?

A15. Mapping derived from Gulfport's geological databases provides the structural position and thickness of the Utica pool in and around the Unit. Open-hole pilot well logs from wells drilled to the underlying Trenton Limestone in the area were used to construct Exhibits GEO-1 and GEO-2 in the Unit Application. Using nearby available wells with Trenton Limestone penetrations in the area, Exhibit GEO-1 shows a well approximately 0.7 miles to the northwest and one well approximately 1.8 miles to the southwest of the surface pad location. The cross-section found in Exhibit GEO-2 has been flattened to a datum at the top of the Trenton Limestone to show the uniform thickness of the Utica/Point Pleasant across the Unit and surrounding area.

Q16. What do these exhibits tell us about the Camsky West Unit?

A16. Exhibit GEO-1 is a location map showing the Camsky West Unit along with the location of the pilot-well well-logs used in the cross-section found on Exhibit GEO-2. The cross-section shows similar thickness and well-log properties of the

Utica/Point Pleasant between the two open-hole logs and a similar predicted thickness and log properties within the Camsky West Unit.

Q17. What is the approximate depth of the Utica/Point Pleasant pool under the Camsky West Unit?

A17. The top of the Utica/Point Pleasant pool is expected to be encountered at approximately 9,298' feet True Vertical Depth. Estimated total true vertical thickness of the Utica/Point Pleasant is approximately 667', (Utica ~ 553' and Point Pleasant ~ 114').

Q18. Are there geologic and/or drilling risks associated with the proposed Camsky West Unit?

A18. Yes, there are risks associated with drilling horizontal wells, such as problems or risks related to the actual drilling process. Additional geological risks include encountering unexpected geologic structure, faults and natural fractures.

Q19. Which formations are included in the proposed Camsky West Unit?

A19. The Unitized section described in the Camsky West Unit application is the Utica/Point Pleasant interval. It includes depths from 50 feet above our top of the Utica Shale pick down to 50 feet below our top of the Trenton Limestone pick.

Q20. How and why were these formations chosen?

A20. During our exploration and development and characterization of the Utica/Point Pleasant play area, we have determined that a common hydrocarbon source and reservoir accumulation containing producible hydrocarbons exist within this interval. If wells are properly drilled and completed, economic recoverable hydrocarbons can be produced. This interval in the Camsky West Unit is located within this productive portion of the Utica/Point Pleasant play.

Q21. Based on the data you analyzed, should the area be considered a pool?

A21. Yes.

Q22. Could you please explain why?

A22. Gulfport's analysis of the regional Utica/Point Pleasant interval indicates the reservoir properties anticipated for the Camsky West Unit in the Utica/Point Pleasant would be included as a part of the pool.

ALLOCATION METHODOLOGY

Q23. Are you generally familiar with the manner in which unit plans allocate production and unit expenses to parcels within the unit?

A23. Yes.

Q24. You testified earlier that the Utica/Point Pleasant formation underlying the Camsky West Unit has a relatively uniform thickness and reservoir quality. Given those characteristics, what would be an appropriate method of allocating production and unit expenses among the parcels contained in the Camsky West Unit?

A24. Yes, because of the reservoir quality and relatively uniform thickness across the unit. An appropriate method of allocation would be on a surface-acreage basis.

Q25. Is this method used elsewhere?

A25. Yes.

Q26. What method of allocation is utilized in the unit plan for the Camsky West Unit?

A26. Based on the testimony of Zac McCoy, production and unit expenses are allocated on a surface-acreage basis.

Q27. Does this conclude your testimony?

A27. Yes.

Belmont

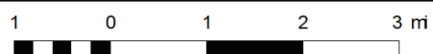
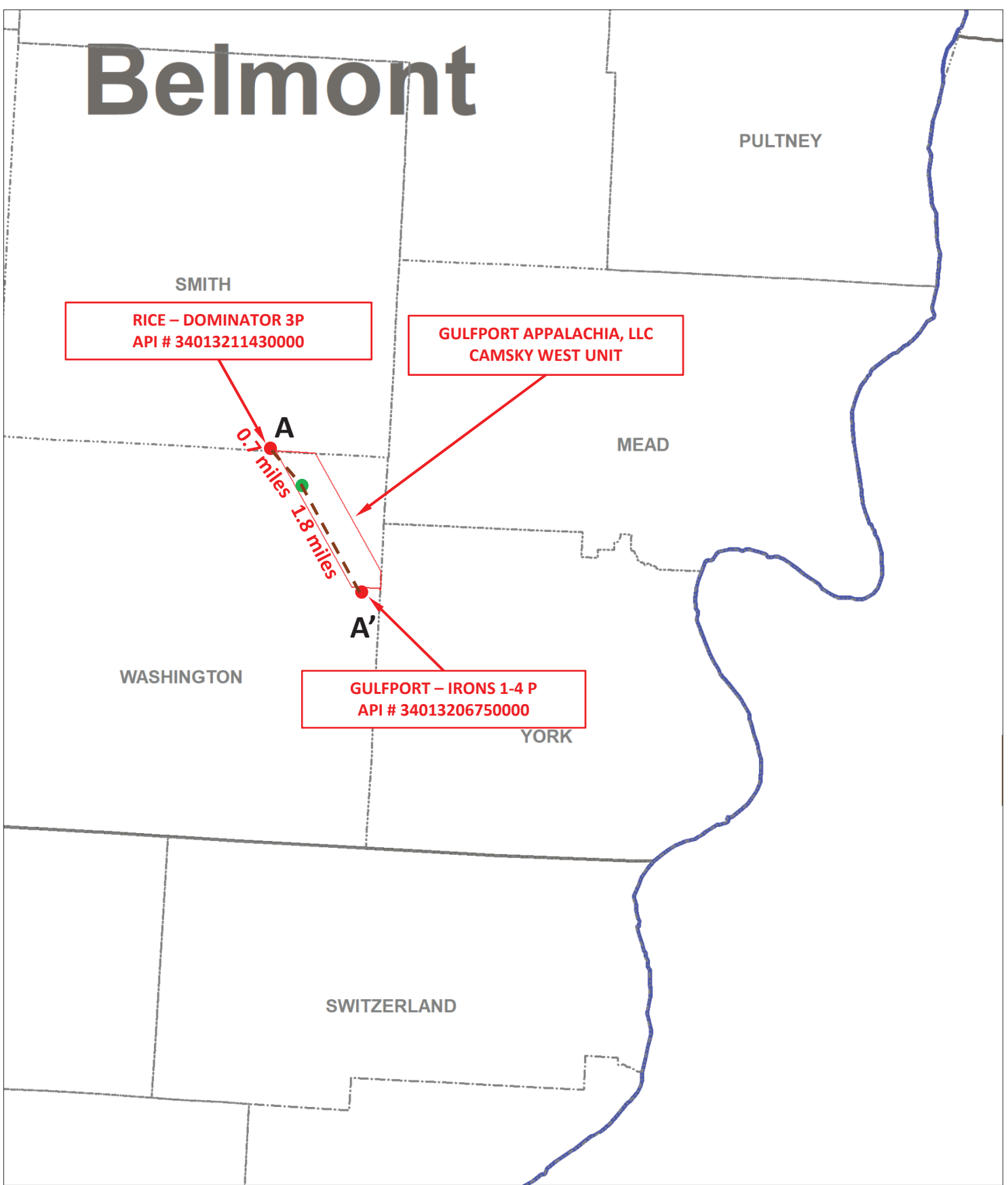

- Pilot Wells
- Surface Pad Location



**EXHIBIT GEO-1
CAMSKY WEST**

Author: S. Bridges Date: 4 March, 2021

GULFPORT APPALACHIA, LLC - CAMSKY WEST UNIT - EXHIBIT GEO-2

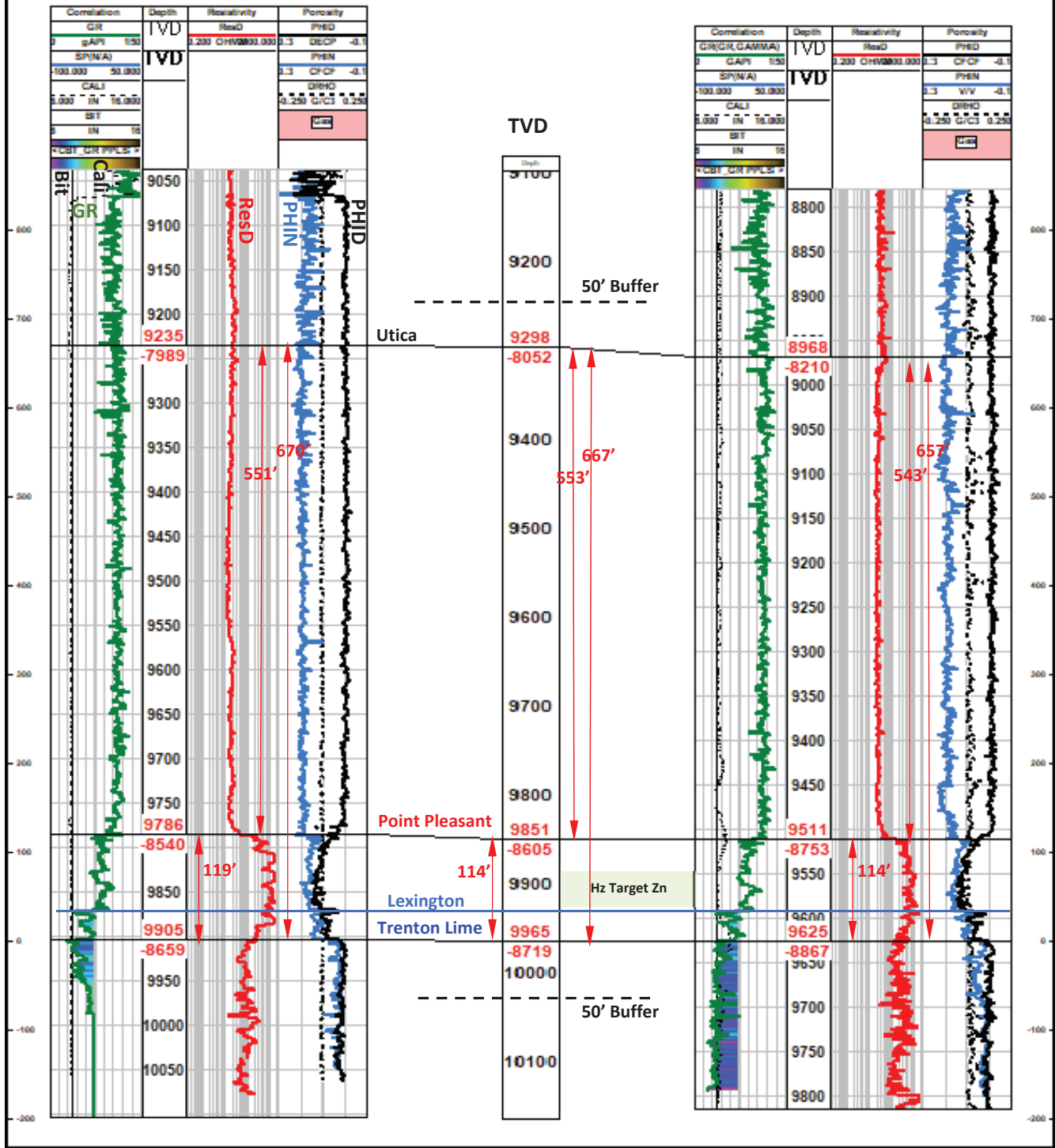

**STATE OF OHIO
DEPARTMENT OF NATURAL RESOURCES
DIVISION OF OIL AND GAS RESOURCES MANAGEMENT**

In re the Matter of the Application of :
Gulfport Appalachia, LLC for :
Unit Operation : Application Date: April 21, 2021
:
Camsky West (2021) Unit :

**PREPARED TESTIMONY OF ADAM KOPF ON
BEHALF OF GULFPORT APPALACHIA, LLC**

Jenae Allert (0097503)
GULFPORT APPALACHIA, LLC
3001 Quail Springs Parkway
Oklahoma City, Oklahoma 73134

Attorney for Applicant,
Gulfport Appalachia, LLC

Date: March 18, 2021

PREPARED DIRECT TESTIMONY OF ADAM KOPF

1 **Q1. Please introduce yourself.**

2 A1. My name is Adam Kopf and my business address is 3001 Quail Springs Parkway,
3 Oklahoma City, Oklahoma 73134. I am a Resource Development Engineer for Gulfport
4 Appalachia, LLC.

5 **Q2. What is the purpose of your testimony today?**

6 A2. I am testifying in support of the Application of Gulfport Appalachia, LLC for Unit
7 Operation filed with respect to the Camsky West Unit, consisting of forty (40) separate
8 tracts of land totaling approximately 771.003 acres in Belmont County, Ohio. My
9 testimony addresses the following: (1) unit operations for the Camsky West Unit are
10 reasonably necessary to increase substantially the recovery of oil and gas and (2) the
11 value of the estimated additional recovery due to unit operations exceeds the estimated
12 additional costs.

13 **Q3. Can you summarize your educational experience for me?**

14 A3. I hold a Bachelors of Science in Chemical Engineering from Oklahoma State University.

15 **Q4. Are you a member of any professional associations?**

16 A4. I am a member of The Society of Petroleum Engineers.

17 **Q5. How long have you been a Reservoir Engineer for Gulfport?**

18 A5. Since March 2017, or approximately 4 years.

19 **Q6. What other work experiences have you had?**

20 A6. I currently have 7 years of full time experience. Along with my work experience at
21 Gulfport, I have also worked for Chesapeake Energy as a Field Engineer, a Petrotech
22 Engineer, and a Completions Engineer.

23 **Q7. What does being a reservoir engineer entail?**

24 A7. I perform reserve evaluations estimating reserves and recoveries. I analyze the economics
25 and risk assessment of developmental wells and projects. I calculate how many
26 hydrocarbons are believed to exist or remain on Gulfport properties as well as how much
27 we can economically expect to produce.

28 **Q8. How do you do that?**

29 A8. There are several methods available such as volumetric analysis, utilizing analogous
30 offset production, and decline-curve analysis that can be used to make projections about
31 how much hydrocarbon exists and how much can be produced. Geologic data, drilling

1 and fracturing techniques, and costs are considered to estimate economics.

2 **Q9. Did you perform any calculations to support Gulfport's application for unitization**
3 **for the proposed Camsky West Unit?**

4 A9. Yes, I did.

5 **Q10. And did you perform those calculations yourself, or did someone assist you?**

6 A10. I performed the calculations myself.

7 **Q11. What sort of calculations were you asked to perform?**

8 A11. I estimated the reserves for both non-unitized and unitized scenarios for the Camsky
9 West Unit. Under the current un-unitized acreage, Gulfport would be precluded from
10 development when considering the exclusion of parcels with uncommitted, unleased, or
11 partially unleased interests. If the acreage were approved for full development, Gulfport
12 would be able to drill two horizontal wells (approximately 11,726' average lateral length)
13 from a single pad in the unit.

14 **Q12. Why horizontal wells?**

15 A12. The vast majority of unconventional shale reservoirs cannot be produced at economic
16 flow rates and do not produce economic volumes of oil and gas without the use of
17 horizontal drilling and the assistance of stimulation treatments like hydraulic fracturing.
18 This largely explains why Utica Shale exploration and production in Ohio is a recent
19 development. The permeability of shale formations, including the Utica formation, is
20 extremely low. In order for hydrocarbons found in the shale reservoir to flow at economic
21 rates, the surface area open to flow must be maximized. Thus far, horizontal multi-stage,
22 hydraulically-fractured wells are the most efficient way that the oil and gas industry has
23 been able to maximize the surface area exposed to the reservoir for flow purposes.

24 **Q13. How are horizontal wells drilled?**

25 A13. Horizontal drilling is the process of drilling down vertically to a point commonly referred
26 to as the kickoff point, and then gradually turning the wellbore to drill and place the
27 wellbore in the desired hydrocarbon bearing formation – in this case, the Utica shale –
28 horizontally in order to maximize the areal contact of the reservoir. This technology,
29 along with hydraulically fracturing the formation, is required to economically develop
30 unconventional resources like shale gas formations.

31 **Q14. How deep is the desired hydrocarbon bearing formation that you are referring to?**

1 A14. It depends on the well being drilled, but for the proposed Camsky West Unit, it is likely
2 to be approximately 9,298' TVD (true vertical depth) based on data gathered from an
3 offset that was recently drilled.

4 **Q15. Is horizontal drilling common in the oil and gas industry?**

5 A15. Yes. The oil and gas industry has been drilling horizontal wells for many years. Also,
6 hydraulic fracturing has been used in the oil and gas industry for more than seventy years.
7 The combination of hydraulic fracturing and horizontal drilling is what is allowing shale
8 formations like the Utica to finally be developed.

9 **Q16. Is it fair to say, then, that horizontal wells are the predominant method used to**
10 **develop shale formations like the Utica today?**

11 A16. Yes.

12 **Q17. Turning specifically to the Camsky West Unit, have you made an estimate of the**
13 **production you anticipate from the proposed unit's operations?**

14 A17. Yes, I have evaluated and estimated the production potential from the Utica formation in
15 the Camsky West Unit and believe that the gross production from unitized operations, as
16 proposed in this application, if successful, could be as much as 44.5 BCF of gas.

17 **Q18. How did you make those estimates?**

18 A18. From analogy of offset Utica horizontal wells and from decline-curve analysis. There are
19 horizontal Utica wells located within approximately 5 miles of the proposed unit that I
20 believe have similar characteristics in terms of fluid type and production profile;
21 therefore, data from those wells were used in my calculations.

22 **Q19. Once you had that data from the other Utica shale wells, what did you do with it?**

23 A19. I used actual production data from those wells to develop an average Utica production
24 profile or "type curve" using decline-curve analysis. With all wells, production and
25 pressure is highest at the onset and gradually decreases to a point where production
26 cannot be sustained without some degree of additional stimulation. These declines can be
27 plotted and, for wells within the same formation, tend to exhibit similar characteristics.
28 In the type curve process, data from the first day of production for all the wells are all
29 aligned, and the production volumes are then averaged. This will produce the average
30 production profile of the wells included in the type curve. A mathematical expression is
31 then used to match the existing production and forecast the future production that is

1 expected to be produced from the well. This is referred to as "decline-curve analysis."
2 Type curves are routinely used in the industry to estimate reserves.

3 **Q20. I see that you've qualified your calculations as an estimate. Does that mean that you**
4 **cannot calculate the production from these wells ahead of time with mathematical**
5 **certainty?**

6 A20. Yes, that is correct. The ultimate recovery of a well cannot be known until it has
7 produced its last drop, which will not be for many years. However, we have established
8 production and test data in the area.

9 **Q21. In your professional opinion, would it be economic to develop the Camsky West**
10 **Unit using traditional vertical drilling?**

11 A21. No. These unconventional reservoirs cannot be produced at economic flow rates or do
12 not produce economic volumes of oil and gas without the use of horizontal drilling and
13 the assistance of stimulation treatments. This largely explains why the Utica Shale had
14 not been developed prior to the recent horizontal activity in Ohio.

15 **Q22. Are the estimates that you made based on good engineering practices and accepted**
16 **methods in the industry?**

17 A22. Yes.

18 **Q23. Do you have the calculations you performed?**

19 A23. Yes. The summary of my calculations is attached to this prepared testimony as Exhibit
20 "AK-1".

21 **Q24. Can you summarize what your calculations show?**

22 A24. First, I looked at the economics of non-unitization. In this case, Gulfport would be
23 precluded from development of the unit when considering the exclusion of parcels with
24 uncommitted, unleased, or partially unleased interests.

25 **Q25. Did you also estimate what could be recovered if operations in this area are unitized,**
26 **as is being proposed by this application?**

27 A25. Yes. In that case, a unitization order would provide for accounting of unleased, partially
28 leased, and/or otherwise uncommitted interests, allowing Gulfport to fully develop the
29 unit with two horizontal laterals. The Camsky West A lateral would measure
30 approximately 12,015', and the Camsky West B lateral would measure approximately
31 11,437'.

1 **Q26. Can you summarize what those calculations show?**

2 A26. Yes. Under the current un-unitized acreage, Gulfport would be precluded from
3 development of the unit. If unitization occurs, Gulfport will be able to produce
4 approximately 44.6 BCF of gas over the productive life of the two wells.

5 **Q27. Is the unitized recovery due solely to being able to drill beneath the currently
6 uncommitted, unleased, or partially leased parcels?**

7 A27. No. The oil and gas from those parcels accounts for part of the increase, but the majority
8 of the increase is from what would otherwise be stranded reserves associated with fully
9 leased parcels that could not be produced unless the Division approves the unitization
10 application for full unit operation. The oil and gas reserves associated with the fully
11 leased parcels would forever be left behind if not produced through unit operation by
12 these wells. Drilling an additional well or wells to try to recover those stranded reserves
13 is simply not economically feasible.

14 **Q28. Let's shift our focus to the economic calculations for this project. Have you made
15 an estimate of the economics of the proposed development of the Camsky West
16 Unit?**

17 A28. Yes.

18 **Q29. Would you walk us through your economic evaluation, beginning with your
19 estimate of the anticipated revenue stream from the Camsky West Unit
20 development?**

21 A29. During the reserve estimation process, not only were the ultimate reserve numbers
22 estimated, but the production profile of the reservoir hydrocarbons over time was also
23 developed. The production profile and a price scenario were used to develop the
24 revenues that are expected from the proposed unit's development.

25 **Q30. What do you mean when you say "production profile over time of the reservoir
26 hydrocarbons," and why is it important?**

27 A30. I am referring to the actual production we expect on a daily or monthly basis for the
28 well's entire life. This is important when doing an economic evaluation in which revenue
29 from future production is discounted in order to obtain the net present value and rate of
30 return for the specific project.

31 **Q31. What price scenario did you use?**

1 A31. A six-year forward strip price for February 24th, 2021 was used. This is the market's
2 current view of what gas and oil prices will be in the future and are not guaranteed to be
3 the price received for the produced hydrocarbons from the Camsky West Unit. I have
4 attached those figures as Exhibit "AK-2".

5 **Q32. What about anticipated capital and operating expenses?**

6 A32. Capital and operating expenses were incorporated as well. The total estimated capital is
7 based on the anticipated costs for any processes related to pre-drill operations, drilling,
8 completions, facilities, and initially producing the well. The basis for this estimate comes
9 from recent costs we have experienced with our Utica formation development in the state
10 of Ohio. These costs were adjusted to correspond to the respective lateral length of each
11 lateral within the proposed unit. Also incorporated into the analysis are both fixed and
12 variable operating cost estimates estimated to be realized to maintain production for the
13 life of the well.

14 **Q33. Based on this information and your professional judgment, does the value of the**
15 **estimated recovery from the operations proposed for the Camsky West Unit exceed**
16 **its estimated costs?**

17 A33. Yes. The total estimated cost of developing the Camsky West Unit is approximately
18 \$19.9 million. Undiscounted Net Cash Flow is \$22.6 million and using a 10% discount
19 rate, the net present value is approximately \$8.14 million.

20 **Q34. In your professional opinion, do you believe that the proposed unit operations for**
21 **the Camsky West Unit are reasonably necessary to increase substantially the**
22 **ultimate recovery of oil and gas from the unit area?**

23 A34. Yes. It is my professional opinion that unit operations are reasonably necessary to
24 increase substantially the ultimate recovery of oil and gas from the unit area. This area
25 would not be able to be fully developed without unit operations. Further, unit operation
26 will protect the correlative rights of all of the mineral owners by effectively and
27 efficiently draining all of the reserves, eliminating any waste of mineral resources
28 associated with stranded reserves. There is no doubt in my mind that unit operation will
29 substantially increase the ultimate recovery of oil and gas from this unit area.

30 **Q35. In your professional opinion, does the value of increased recovery attributable to**
31 **unit operations exceed the estimated additional costs of unit operation?**

1 A35. Yes. To increase the exposure to the reservoir and produce the maximum amount of
2 hydrocarbons, placing horizontal wells across the entire proposed unit is ideal. This limits
3 the capital cost by limiting the number of required surface locations and wells and
4 maximizes the production from the proposed unit's operations. Without the proposed
5 unit operations, we would not be able to fully develop this area. As indicated above, the
6 estimated development of the proposed unit would require \$19.9 million in capital, and
7 would have an undiscounted net cash flow of \$22.6 million and a net present value
8 discounted at 10% per annum of approximately \$8.14 million. Thus, the value of the
9 increased recovery significantly outweighs the increased cost of unitized operation.
10 Financially, it makes sense to operate as a unit.

11 **Q36. And your opinions are based on your education and professional experience?**

12 A36. Yes.

13 **Q37. Does this conclude your testimony?**

14 A37. Yes.

Exhibit "AK-1"
CAMSKY WEST UNIT

Unitized Scenario							
Well Name	Lateral Length (ft)	Equivalent EUR (bcfe)	Undiscounted Net Revenue (M\$)	Undiscounted Operating Expenses (M\$)	Capital Costs (M\$)	Undiscounted Net Cash Flow (M\$)	PV10 (M\$)
CHARLOTTE 210115 A	12,015	22.8	35,253	13,414	10,075	11,764	4,289
CHARLOTTE 210115 B	11,437	21.7	33,557	12,874	9,807	10,876	3,850
Total	23,452	44.5	68,810	26,288	19,882	22,640	8,139

Non-Unitized Scenario - Economic Analysis							
Well Name	Lateral Length (ft)	Estimated Contingent Resource (bcfe)¹	Undiscounted Net Revenue (M\$)	Undiscounted Operating Expenses (M\$)	Capital Costs (M\$)	Undiscounted Net Cash Flow (M\$)	PV10 (M\$)
CHARLOTTE 210115 A	0	0.0	0	0	0	0	0
CHARLOTTE 210115 B	0	0.0	0	0	0	0	0
Total	0	0.0	0	0	0	0	0

¹Recoverable hydrocarbons associated with non-unitized lateral lengths are classified as "resource" rather than "reserves" due to uneconomic status.

EXHIBIT "AK-2"

STRIP PRICES AS OF FEBRUARY 24, 2021

DATE	OIL PRICE <u>\$/BBL.</u>	GAS PRICE <u>\$/MMBTU</u>
Jan-Dec 2021	60.64	2.92
Jan-Dec 2022	56.04	2.68
Jan-Dec 2023	53.16	2.53
Jan-Dec 2024	51.56	2.53
Jan-Dec 2025	50.83	2.55
Jan-Dec 2026	50.59	2.58
To Life	50.81	2.75

EXHIBIT "AK-3"

GULFPORT APPALACHIA, LLC
CAMSKY WEST UNIT
BELMONT COUNTY, OHIO
771.003 ACRES

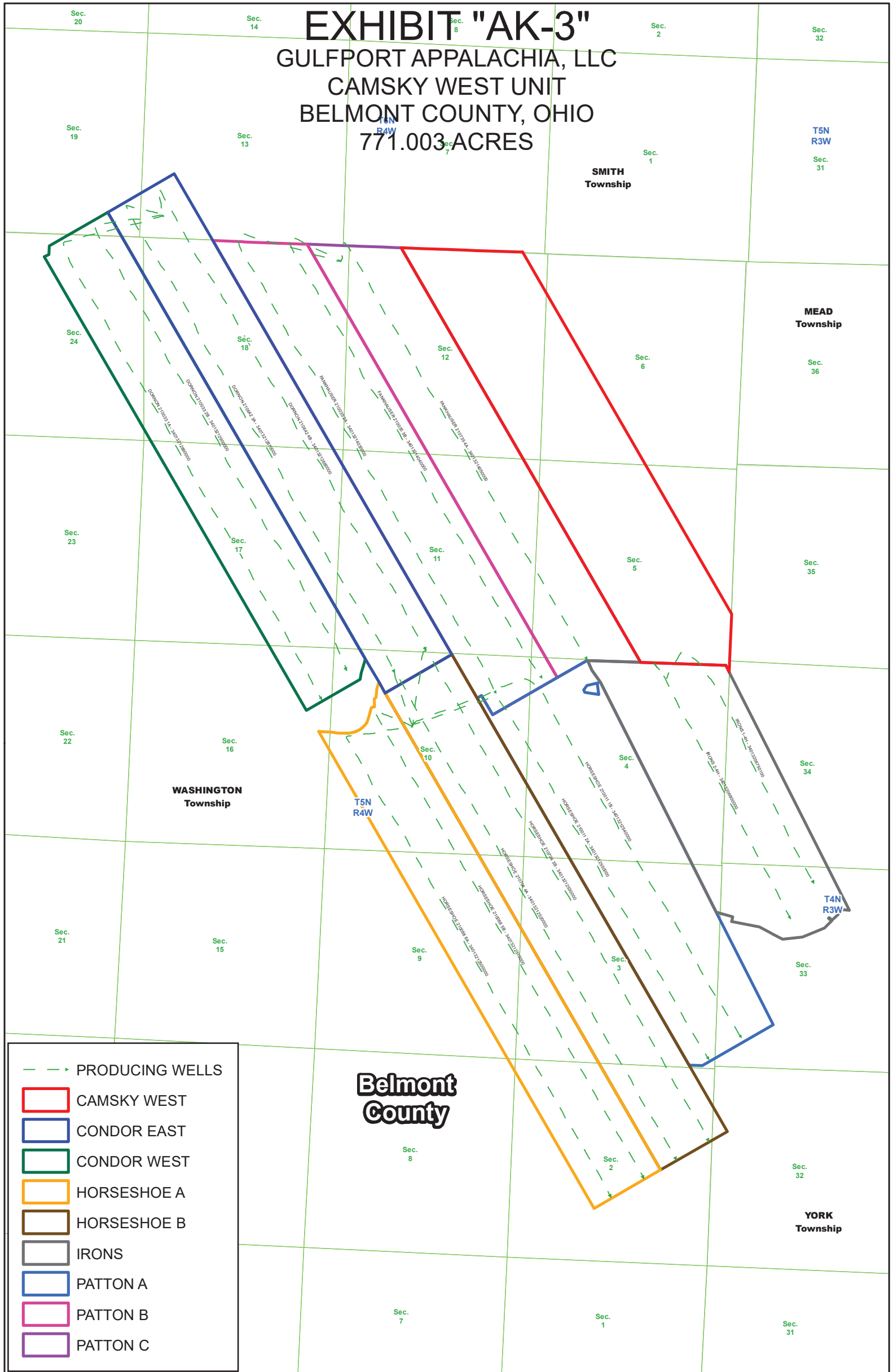

- > PRODUCING WELLS
- [Red Outline] CAMSKY WEST
- [Blue Outline] CONDOR EAST
- [Green Outline] CONDOR WEST
- [Orange Outline] HORSESHOE A
- [Brown Outline] HORSESHOE B
- [Grey Outline] IRONS
- [Blue Outline] PATTON A
- [Pink Outline] PATTON B
- [Purple Outline] PATTON C



CAMSKY WEST
WASHINGTON & YORK TOWNSHIPS
BELMONT COUNTY, OHIO

1 in = 2,850 ft
750'
N
Last Updated: March 9, 2021
Version 1

Exhibit "AK-3.1"
Camsky West Unitization Application

API	WELLBORE NAME	UNIT	PROD START (DATE)	LATERAL (FT)
34013212890000	DORNON 210033 1A	CONDOR WEST	9/5/2019	13,096
34013212900000	DORNON 210033 2B	CONDOR WEST	9/5/2019	12,825
34013212870000	DORNON 210642 3A	CONDOR EAST	9/5/2019	13,553
34013212880000	DORNON 210642 4B	CONDOR EAST	9/5/2019	13,443
34013214030000	FANKHAUSER 210035 2A	PATTON B	9/25/2019	13,297
34013214040000	FANKHAUSER 210035 3B	PATTON B	9/25/2019	12,797
34013214050000	FANKHAUSER 210735 4A	PATTON C	9/25/2019	12,025
34013212540000	HORSESHOE 210011 1B	PATTON A	7/10/2019	10,281
34013212550000	HORSESHOE 210011 2A	PATTON A	7/9/2019	10,127
34013212510000	HORSESHOE 210088 5B	HORSESHOE A	7/10/2019	13,581
34013212500000	HORSESHOE 210088 6A	HORSESHOE A	7/9/2019	13,308
34013212530000	HORSESHOE 210704 3B	HORSESHOE B	7/9/2019	14,123
34013212520000	HORSESHOE 210704 4A	HORSESHOE B	7/10/2019	14,135
34013206750100	IRONS 1-4H	IRONS	10/28/2013	5,712
34013206800000	IRONS 2-4H	IRONS	12/29/2013	6,660

**STATE OF OHIO
DEPARTMENT OF NATURAL RESOURCES
DIVISION OF OIL AND GAS RESOURCES MANAGEMENT**

In re the Matter of the Application of : Application Date: April 21, 2021
Gulfport Appalachia, LLC for :
Unit Operation :
 :
Camsky West (2021) Unit :

**PREPARED TESTIMONY OF ZAC MCCOY
ON BEHALF OF GULFPORT APPALACHIA, LLC**

Jenae Allert (0097503)
Gulfport Appalachia, LLC
3001 Quail Springs Parkway
Oklahoma City, Oklahoma 73134

Attorney for Applicant,
Gulfport Appalachia, LLC

Date: April 21, 2021

1 **INTRODUCTION.**

2 **Q1. Please state your name and business address.**

3 A1. My name is Zac McCoy and my business address is 3001 Quail Springs Parkway,
4 Oklahoma City, Oklahoma 73134

5 **Q2. Who is your employer?**

6 A2. Gulfport Appalachia, LLC (“Gulfport”)

7 **Q3. What is your position with Gulfport?**

8 A3. I am a Division Landman.

9 **Q4. Please describe your professional responsibilities at Gulfport.**

10 A4. My responsibilities include reviewing and clearing title to well locations as part of
11 managing a multi-rig schedule, managing land brokers for lease acquisitions and
12 title abstracts, managing title attorneys for preparation of drilling title opinions and
13 confirmation of title prior to operations, negotiating and drafting various
14 agreements to facilitate leasehold acquisitions and drilling operations, and
15 providing operations departments with land support that is critical to ongoing
16 development of leasehold.

17 **Q5. Starting with college, please describe your educational background.**

18 A5. I graduated from The University of Oklahoma with a Bachelor of Arts in 2004.

19 **Q6. Please briefly describe your professional experience.**

20 A6. I began my career in September of 2004 as Landman for Jackfork Land, Inc.,
21 before moving on to Continental Land Resources, Inc. in December of 2006, where
22 I became a Project Manager in September 2007. In February 2012 I joined
23 Gulfport Energy Corporation as a Landman. In July of 2019, I was promoted to
24 Division Landman. I have accumulated nearly 8 years of experience working as a
25 landman in the Appalachian Basin.

26 **Q7. What do you do as a Division Landman?**

27 A7. Please see A4.

28 **Q8. Are you a member of any professional associations?**

29 A8. Yes, I am a member of Oklahoma City Association of Professional Landmen, and
30 American Association of Professional Landmen (“AAPL”). I am recognized as a
31 Certified Professional Landman (“CPL”), of which is the highest certification

Direct Testimony of Zac McCoy, Landman

1 granted to landmen by the AAPL. The CPL certification can be attained by way of
2 a combination of experience, education, and passing of a challenging written exam.
3 I am required to perform 50 hours of continuing education every 5 years in order to
4 maintain my CPL certification.

5 **Q9. Have you ever been involved in combining or pooling oil and gas interests for**
6 **development in other states?**

7 A9. No.

8 **Q10. Were you involved in the preparation of Gulfport's Application for**
9 **Unitization with respect to the Camsky West Unit?**

10 A10. Yes, after our initial lease acquisition covering the relevant land, I have assisted in
11 the formation of the Camsky West Unit in its present configuration and have been
12 involved with the preparation of this application for unitization.

13 **Q11. Can you generally describe the Camsky West Unit?**

14 A11. Yes. The Camsky West Unit consists of forty (40) distinct parcels of land totaling
15 approximately 771.003 surveyed acres of land in York and Washington Townships,
16 Belmont County, State of Ohio.

17 **EFFORTS MADE BY GULFPORT TO LEASE UNIT TRACTS.**

18 **Q12. The Application submitted by Gulfport indicates that it holds the oil and gas**
19 **operational rights to 660.54749098 acres of the proposed 771.00300000**
20 **surveyed acre Unit. Would you describe how Gulfport acquired its rights?**

21 A12. Gulfport began acquiring these leasehold rights in 2013 through its own leasing
22 efforts and through its JV Agreement with Rice Drilling D, LLC which is further
23 detailed in the Affidavit of Fact.

24 **Q13. What percentage of the total acreage of the Camsky West Unit is committed to**
25 **the unit and thus, Gulfport has the right to drill, produce, and appropriate**
26 **production therefrom?**

27 A13. 85.67378998%

28 **Q14. Is this calculation method the industry standard for determining an**
29 **Operator's committed working interest ownership?**

30 A14. Yes. In my experience this is the way an Operator's committed working interest
31 ownership is always calculated.

Direct Testimony of Zac McCoy, Landman

1 **Q15. Using this calculation method, what is the unleased ownership in the Unit?**

2 A15. 12.49534814%

3 **Q16. What tracts make up this percentage?**

4 A16. 1, 6, 7, 14-18, 21, 22, 24, 27, 28, 32B, 32C, 35-37 and 40.

5 **Q17. Does Gulfport have voluntary agreements with any interest owners in these**
6 **parcels with unleased ownership?**

7 A17. Yes. Gulfport has voluntary agreements with interest owners in Tracts 1, 6, 7, 15-
8 17, 21, 22, 24, 27, 32B, 32C, 35, 36 and 37.

9 **Q18. For the unleased, partially unleased and partially uncommitted parcels, how**
10 **has Gulfport treated those under a non-unitized scenario?**

11 A18. Gulfport has shown those parcels with a 400' setback.

12 **Q19. Have other working interest owners in the Camsky West Unit approved the**
13 **Unit Plan prior to filing this Application?**

14 A19. No.

15 **Q20. Why was Gulfport not able to acquire the commitment of oil and gas rights to**
16 **all of the acreage in the proposed Unit?**

17 A20. As to the unleased and partially unleased tracts, some of these tracts are subject to
18 ancient mineral reservations which fall in the chain of title in the 1900's. Because
19 of the passage of time since these reservations, the interest has passed through
20 several estates, most of which have not been probated. Gulfport is conducting
21 extensive and time consuming heirship research which includes applying Ohio's
22 intestacy laws and employing multiple databases such as: Ancestry.com, Westlaw,
23 Accurint, and Family Search.

24 **Q21. Could you describe the location of the leased, unleased, partially unleased, and**
25 **uncommitted parcels within the Camsky West Unit?**

26 A21. Yes. Exhibit ZM-2 thru ZM-3 are attached hereto, with plats showing each of the
27 tracts in the Camsky West Unit.

28 **Q22. Have you prepared a log detailing Gulfport's efforts to obtain an agreement**
29 **from the unleased, partially unleased, non-conforming, and uncommitted**
30 **interest owners in the proposed Unit?**

31 A22. Yes. I have outlined Gulfport's communications in Exhibit ZM 1.1.

Direct Testimony of Zac McCoy, Landman

1 **UNIT PLAN PROVISIONS.**

2 **Q23. Would you describe generally the development plan for the Camsky West**
3 **Unit?**

4 **A23.** Gulfport plans to develop the Camsky West Unit from the Charlotte padsite. The
5 Charlotte padsite will be adequately built to support the drilling of multiple
6 horizontal wells; all in a southeasterly orientation planned in the Unit. The Unit is
7 currently configured to include two horizontal wellbores, with a projected lateral
8 length of approximately 11,437-12,015 feet.

9 **Q24. Can you describe the location of the proposed wellbores within the Camsky**
10 **West Unit?**

11 **A24.** Yes. I have attached as Exhibit ZM-2 & ZM-3 to my testimony a plat showing the
12 configuration of the wellbores.

13 **Q25. Do you know where the drilling and completion equipment will be located on**
14 **the pad?**

15 **A25.** Yes, We have acquired surface use agreements with the surface owners of those
16 parcels. Our plan to develop the surface location is to do so pursuant to the terms
17 of that agreement.

18 **Q26. If the Division were to issue an order authorizing the proposed Unit, and if**
19 **Gulfport agreed with the terms and conditions of that order, how long**
20 **thereafter would Gulfport drill the exploratory well contemplated by the**
21 **petition?**

22 **A26.** We plan to drill the initial well in the fourth quarter of 2021.

23 **Q27. Does Gulfport have a specific timeline for drilling additional wells in the**
24 **Camsky West Unit?**

25 **A27.** Subsequent wells will be drilled at some indeterminate time following the drilling
26 of the initial well.

27 **Q28. What are the benefits to this type of Unit development?**

28 **A28.** Developing the Camsky West Unit in the manner previously described protects the
29 correlative rights of the Unit participants while also providing for substantial
30 environmental and economic benefits. Drilling, completing and producing multiple
31 horizontal wells from a single pad site significantly reduces the environmental

Direct Testimony of Zac McCoy, Landman

1 impact by allowing Gulfport to build a single access road rather than many, reduce
2 traffic, and allow for the development of acreage that might not otherwise be
3 available for development due to various surface limitations (terrain, residences,
4 etc.). Developing the Utica Shale via the drilling of vertical wells is not
5 practicable, as this reservoir cannot be produced at economic flow rates or volumes
6 with vertical drilling, and due to the fact that even if economically feasible, surface
7 limitations set out above would prevent the practical well spacing necessary to
8 efficiently and effectively produce the reservoir. Horizontal drilling negates these
9 issues by allowing for a central pad locations to develop mineral acreage
10 underlying otherwise inaccessible lands with a minimum of surface disturbance.

11 **Q29. So is it fair to say that the benefits of this type of development are substantial?**

12 **A29.** Yes, the type of development planned by Gulfport for the Camsky West Unit offers
13 significant benefits not only to the operator, but also to the landowners in the Unit
14 and the surrounding area.

15 **Q30. Are you familiar with the Unit Plan proposed by Gulfport for the Camsky**
16 **West Unit?**

17 **A30.** Yes. The Unit Plan proposed by Gulfport is set out in two documents attached to
18 the Application. The first, the Unit Agreement, establishes the non-operating
19 relationship between the parties in the Unit. The second, the Unit Operating
20 Agreement, establishes how the Unit will be explored, developed, and produced.

21 **Q31. Let's turn first to the Unit Agreement, marked as Exhibit 1 to the Application.**
22 **Would you describe briefly what it does?**

23 **A31.** Yes. The Unit Agreement in effect combines the oil and gas rights in the Camsky
24 West Unit so that they can be developed as if they were part of a single oil and gas
25 lease.

26 **Q32. Are mineral rights to all geological formations combined under the Unit**
27 **Agreement?**

28 **A32.** No. The Unit Agreement only Unitizes the oil and gas rights located fifty feet
29 above the top of the Utica Shale to fifty feet below the top of the Trenton
30 Limestone formation, defined in the Agreement as the "Unitized Formation," to
31 allow development of the Utica Shale formation.

Direct Testimony of Zac McCoy, Landman

1 **Q33. How will production proceeds from the Camsky West Unit be allocated among**
2 **royalty interest owners and working interest owners in the Unit?**

3 A33. On a surface-acreage basis. Under Article 4 of the Unit Agreement, every tract is
4 assigned a tract participation percentage based on surface acreage and shown on
5 Exhibits A-2 thru A-6 to the Unit Operating Agreement. Article 5 of the Unit
6 Agreement allocates production based on each individual's proportionate
7 ownership of that tract participation.

8 **Q34. Why use a surface-acreage basis as the method of allocation?**

9 A34. Based on the testimony of Steve Bridges attached to the Application as Exhibit 3, a
10 surface-acreage basis is an appropriate method of allocation because the formation
11 thickness and reservoir quality of the Unitized Formation is expected to be
12 consistent across the Camsky West Unit.

13 **Q35. Would you go through an example from Exhibit A-2 to the Unit Operating**
14 **Agreement to illustrate how a surface-acreage allocation would be applied to**
15 **the Camsky West Unit?**

16 A35. Yes. The sixth column on Exhibit A-2 to the Unit Operating Agreement, entitled
17 "Surface Acres in Unit," shows the number of surface acres in each tract of land
18 within the Camsky West Unit. Column seven on Exhibit A-2 shows the related
19 tract participation of each tract, which is calculated by taking the total number of
20 surface acres in the tract and dividing it by the total number of surface acres in the
21 Unit. So, for example, if you look at Tract Number 3 on Exhibit A-2, it shows that
22 Bounty Minerals, LLC ("Bounty") interest comprises 19.441 net surface acres in
23 the 771.003 acre Camsky West Unit, which equates to a tract participation of
24 approximately 2.52152067% (19.441/771.003).

25 **Q36. What does that mean in terms of production allocated to that particular**
26 **Bounty tract?**

27 A36. It would mean that roughly 2.52152067% of all production from the Camsky West
28 Unit would be allocated to the Bounty tract, and would be distributed based on the
29 terms of the lease or other pertinent documents affecting the ownership to
30 production proceeds from the tract.

31 **Q37. In your experience, is that a customary way to allocate production in a Unit?**

Direct Testimony of Zac McCoy, Landman

1 A37. In my experience, surface-acreage allocation is both fair and customary for
2 horizontal shale development.

3 **Q38. How are Unit expenses allocated?**

4 A38. Similarly to production, Unit expenses are allocated on a surface-acreage basis.
5 Article 3 of the Unit Agreement provides that expenses, unless otherwise allocated
6 in the Unit Operating Agreement, will be allocated to each tract of land within the
7 Unit based on the proportion that the surface acres of each particular tract bears to
8 the surface acres in the entire Unit.

9 **Q39. Who pays the Unit expenses?**

10 A39. Working interest owners.

11 **Q40. Do the royalty owners pay any part of the Unit expenses?**

12 A40. No. Royalty interest owners are responsible only for their proportionate share of
13 taxes and post-production costs, which are deducted from their share of the
14 proceeds from sales of production of hydrocarbons from the Unit area.

15 **Q41. Let's turn to the Unit Operating Agreement, marked as Exhibit 2 to the**
16 **Application. It appears to be based upon a form document. Could you please**
17 **identify that form document?**

18 A41. Yes. The Unit Operating Agreement is based upon *A.A.P.L. Form 610 – Model*
19 *Form Operating Agreement – 1982*, which we typically use when we enter into
20 joint operating agreements with other parties.

21 **Q42. Are you familiar with the custom and usage of the Form 610 and other similar**
22 **agreements in the industry?**

23 A42. Yes. The Form 610, together with its exhibits, is commonly used in the industry
24 and is frequently modified to address the development objectives of the parties. As
25 a landman, I have been involved in negotiating and modifying versions of A.A.P.L.
26 operating agreements.

27 **Q43. Turning to the Unit Operating Agreement in particular, does it address how**
28 **Unit expenses are determined and paid?**

29 A43. Yes. Article III of the Unit Operating Agreement provides that all costs and
30 liabilities incurred in operations shall be borne and paid by the working interest
31 owners, in accordance with their Unit Participation percentages. Those percentages

Direct Testimony of Zac McCoy, Landman

1 can be found in Exhibits A-2 thru A-6 to the Unit Operating Agreement. Also, the
2 Unit Operating Agreement has attached to it an accounting procedure identified as
3 Exhibit C.

4 **Q44. What is the purpose of the document marked as Exhibit C in connection with**
5 **the Camsky West Unit Operating Agreement?**

6 A44. The document presents information concerning how Unit expenses are determined
7 and paid.

8 **Q45. At the top of each page of Exhibit C, there appears a label that reads:**
9 **“COPAS 2005 Accounting Procedure, Recommended by COPAS, Inc.” Are**
10 **you familiar with this society?**

11 A45. Yes, COPAS stands for the Council of Petroleum Accountants Societies.

12 **Q46. Is this COPAS document used in oil and gas operations across the country?**

13 A46. Yes. It is commonly used in the industry.

14 **Q47. In your opinion, is this COPAS document generally accepted in the industry?**

15 A47. Yes. This was drafted by an organization whose membership encompasses various
16 companies and sectors across the industry, and, as a result, is designed to be fair.

17 **Q48. Will there be in-kind contributions made by owners in the Unit area for Unit**
18 **operations, such as contributions of equipment?**

19 A48. No, Gulfport does not anticipate in-kind contributions for the Unit Operations.

20 **Q49. Are there times when a working interest owner in the Unit chooses not to – or**
21 **cannot – pay their allocated share of the Unit expenses?**

22 A49. Yes. Joint Operating Agreements account for such occurrences, which are not
23 uncommon. The agreements allow working interest owners the flexibility to
24 decline to participate in an operation that they may not believe will be a profitable
25 venture or that they cannot afford. The remaining parties can then proceed at their
26 own risk and expense.

27 **Q50. Generally, how is the working interest accounted for when an owner chooses**
28 **not to participate in an operation?**

29 A50. A working interest owner who cannot or chooses not to participate in an operation
30 is considered a non-consenting party. If the remaining working interest owners
31 decide to proceed with the operation, the consenting parties bear the full cost and

Direct Testimony of Zac McCoy, Landman

1 expense of the operation. A non-consenting party is deemed to have relinquished
2 its interest in that operation until the well revenues pay out the costs that would
3 have been attributed to that party, plus a prescribed risk penalty or non-consent
4 penalty.

5 **Q51. What is a risk penalty or non-consent penalty, and why are they included in**
6 **the agreement?**

7 A51. A risk penalty or non-consent penalty is a means to compensate consenting parties
8 for the financial risks of proceeding with a well that may be a non-producer when
9 one or more working interest owners do not consent to pay their share of the costs
10 of drilling said well. A non-consent penalty can also serve as a means to allow a
11 working interest owner to finance participation in a well when unable to advance
12 its share of drilling costs.

13 **Q52. Can a working interest owner choose to go non-consent in the initial well in**
14 **the Camsky West Unit?**

15 A52. Yes. If a working interest owner chooses not to participate in the Unit's initial
16 well, Article VI.A of the Unit Operating Agreement provides that the working
17 interest owner shall be deemed to have relinquished to the other parties its working
18 interest in the Unit with a back-in provision with a risk factor of 300%.

19 **Q53. Does the Unit Operating Agreement treat the initial well and subsequent**
20 **operations differently in terms of going non-consent, and if so, why?**

21 A53. Yes. Subsequent operations have a smaller risk factor of 200%. A lack of
22 information as to whether the well will be economic makes participation in the
23 initial well a riskier endeavor than subsequent operations, when information gained
24 from the initial well reduces the risk factor going forward. Therefore, it is common
25 for joint operating agreements to distinguish risk factors between initial and
26 subsequent operations.

27 **Q54. But if the working interest owner still has a royalty interest in the Unit, that**
28 **royalty interest would remain in place and be paid?**

29 A54. Yes. The royalty interest would still be paid even if the working interest is being
30 used to pay off a risk factor.

31 **Q55. What is the risk factor for subsequent operations set out in the Unit Operating**

Direct Testimony of Zac McCoy, Landman

1 **Agreement?**

2 A55. 200%, as set out in Article VI.B of the Unit Operating Agreement.

3 **Q56. Are the percentages included in the Unit Operating Agreement unusual?**

4 A56. No, not for joint operating agreements used in horizontal drilling programs.

5 Because of the significant costs associated with drilling horizontally to the Utica
6 Shale (often in excess of \$10,000,000 to plan, drill, and complete) and because the
7 Utica Shale is an unconventional play (where uneven geological performance is
8 possible), it is common for companies to incorporate into their joint operating
9 agreements a risk factor proportionate to the substantial financial commitment.

10 **Q57. Have you seen risk factor levels of 200% to 300% in other parts of the country
11 that you've worked in and are familiar with?**

12 A57. Yes. Those numbers are not unusual, and in fact higher numbers are sometimes
13 seen in the early stages of a play's development due to the relative lack of
14 information and the corresponding risk.

15 **Q58. How are decisions made regarding Unit operations?**

16 A58. Article V of the Unit Operating Agreement designates Gulfport as the Unit
17 Operator, with full operational authority for the supervision and conduct of
18 operations of the Unit. Additionally, except where otherwise provided, Article XV
19 of the Unit Operating agreement sets forth a voting procedure for any decision,
20 determination or action to be taken by the Unit participants. Under the voting
21 procedure, each Unit participant has a vote that corresponds in value to that
22 participant's allocated responsibility for the payment of Unit expenses.

23 **Q59. I believe you've already described generally the documents in Exhibits A and
24 C to the Unit Operating Agreement. Let's turn therefore to Exhibit B of the
25 Unit Operating Agreement. What is it?**

26 A59. Exhibit B is Gulfport's standard oil and gas lease form, which we attached to the
27 joint operating agreement to govern any unleased interests owned by the parties.
28 Article III.A of the Unit Operating Agreement provides that if any party owns or
29 acquires an oil and gas interest in the Contract Area, then that interest shall be
30 treated for all purposes of the Unit Operating Agreement as if it were covered by
31 the form of lease attached as Exhibit B.

Direct Testimony of Zac McCoy, Landman

1 **Q60. Does this oil and gas lease contain standard provisions that Gulfport uses in**
2 **connection with its drilling operations in Ohio and elsewhere?**

3 A60. Yes.

4 **Q61. Moving on to Exhibit D of the Unit Operating Agreement, would you describe**
5 **what it is?**

6 A61. Exhibit D is the insurance exhibit to the joint operating agreement. It outlines
7 coverage amounts and limitations, and the insurance terms for operations
8 conducted under the Unit Operating Agreement.

9 **Q62. Are the terms of insurance contained in Exhibit D substantially similar to**
10 **those employed in connection with Gulfport's other Unitized projects in the**
11 **State of Ohio?**

12 A62. Yes.

13 **Q63. Based upon your education and professional experience, do you view the**
14 **terms of Exhibit D as reasonable?**

15 A63. Yes.

16 **Q64. Would you next describe Exhibit E of the Unit Operating Agreement?**

17 A64. Exhibit E is the Gas Balancing Agreement, which sets out the rights and
18 obligations of the parties with respect to marketing and selling any production from
19 the Contract Area.

20 **Q65. Would you give me an example of how Exhibit E might come into play?**

21 A65. Yes. Assuming that Company A is the operator of a well, and Company B is the
22 non-operator, the fact that Company A will drill, complete, and secure pipeline to
23 the well, does not preclude Company B from negotiating its own marketing
24 agreements. In the event that Company B wishes to do so, the Gas Balancing
25 Agreement would provide protection for both companies on volumes,
26 underproduction, failure to take production, maintaining the leases, etc.

27 **Q66. Are the terms contained in Exhibit E substantially similar to those employed**
28 **in connection with Gulfport's other Unitized projects in the State of Ohio?**

29 A66. Yes.

30 **Q67. Has Gulfport documented which of the working interest owners included**
31 **within the Camsky West Unit have given their consent to the proposed**

Direct Testimony of Zac McCoy, Landman

1 **Unitization?**

2 A67. Yes. Exhibit 6.1 to the application documents the approvals for the Unit Plan
3 received from working interest owners included with the Camsky West Unit up to
4 the time the Application was filed.

5 **Q68. Does the Application contain a list of those mineral owners who have not**
6 **previously agreed to enter into any oil and gas lease with respect to the tracts**
7 **they own within the Camsky West Unit?**

8 A68. Yes, Exhibit A-3 to the Unit Operating Agreement lists the “Unitized parties,”
9 being the fee mineral owners who remain unleased.

10 **Q69. In your professional opinion, given your education and experience, are Unit**
11 **operations for the proposed Camsky West Unit reasonably necessary to**
12 **increase substantially the ultimate recovery of oil and gas?**

13 A69. Yes. Unit operations for the Camsky West Unit will minimize waste and allow for
14 the most efficient recovery of oil and gas. By drilling horizontally, Gulfport can
15 develop a larger area with a much smaller surface disturbance than through the
16 drilling of vertical wells. Without Unit operations, we would not be able to
17 develop the Unit area, so it’s fair to say that Unit operations are necessary to
18 increase substantially the recovery of oil and gas. I believe that the Camsky West
19 Unit represents a reasonable and efficient means to develop the Utica Shale.

20 **Q70. Does this conclude your testimony?**

21 A70. Yes.

**STATE OF OHIO
DEPARTMENT OF NATURAL RESOURCES
DIVISION OF OIL AND GAS RESOURCES MANAGEMENT**

In re the Matter of the Application of	:	Application Date: April 21, 2021
Gulfport Appalachia, LLC, for Unit	:	Supplement Date: April 27, 2021
Operation	:	
	:	
	:	
	:	
<u>Camsky West (2021) Unit</u>	:	

**AFFIDAVIT OF EFFORTS TO LEASE MINERAL OWNERS AND COMMIT
UNCOMMITTED WORKING INTEREST OWNERS**

The undersigned, being first duly sworn according to the law, makes this Affidavit and deposes and says that:

1. Affiant, Zac McCoy, employed by Gulfport Appalachia, LLC (“Gulfport”) as a Division Landman. Affiant’s job responsibilities include the acquisition of leases in certain areas of Ohio, including Belmont County, Ohio. Affiant has personal knowledge of the matters set forth in this affidavit, and the following information is true to the best of Affiant’s knowledge and belief.
2. Gulfport, either directly or through its land brokers (collectively, the “Applicant”) has made diligent efforts to locate, acquire or negotiate mutually acceptable terms that would permit the Applicant to voluntarily include unleased Tracts 1, 6, 7, 14-18, 21, 22, 24, 27, 28, 32B, 32C, 35-37 and 40 (the “Unleased Parcels”) in the Camsky West Unit including written communication via certified mailings of offer letters, phone calls, in-person visits, and research conducted as provided herein. Those efforts are documented in the attached exhibit.
3. The Affiant states that the Applicant will continue to make every effort to obtain an Oil and Gas Lease with the mineral owners of the Unleased Parcels as found within this unit.
4. The Applicant has made diligent efforts to locate, acquire or negotiate mutually acceptable terms that would permit the Applicant to voluntarily include uncommitted parcels, being Tracts 16, 17, 22 and 24 (the “Uncommitted Parcels”) in the unit including written communication, phone calls, in-person visits, and research conducted as provided herein. Those efforts are documented in the attached exhibit.
5. The Affiant states that Applicant will continue to make every effort to obtain a lease exchange agreement with the owner of the Uncommitted Parcels as found within this unit.

Further Affiant sayeth naught.

Dated this 27th day of April, 2021.



Zac McCoy, Affiant
Division Landman
Gulfport Appalachia, LLC

ACKNOWLEDGEMENT

STATE OF OKLAHOMA)
) SS
COUNTY OF OKLAHOMA)

The foregoing instrument was sworn to before me, a Notary Public in and for the State of Oklahoma, and subscribed in my presence this 27th day of April, 2021, by Zac McCoy, known to me or satisfactorily proven to be the Affiant in the foregoing instrument, who acknowledged the above statements to be true as Affiant verily believes.

IN WITNESS WHEREOF, I hereunto set my hand and official seal.

My Commission Expires:

08/14/21

Kristin Gilliam
Notary Public

Kristin Gilliam
Printed Name of Notary

(S E A L)



Exhibit ZM-1.1 to Camsky West (2021) Unitization Application

Tract	Owner	Parcel	Address			
1 6	Christ United Methodist Church ("Mineral Owner") Attn: Jake Steele, Pastor	43-00027.000 43-00055.000	1232 National Road	Wheeling	WV	26003
Date	Comments:					
2/15/2021	Mail: Applicant mailed a lease offer letter via USPS tracking No. 7020 1290 0001 3586 5223.					
3/1/2021	Research and Phone Call: Applicant used the USPS tracking system to verify that the offer letter has been delivered as of February 22, 2021. Applicant used various search engines such as peoplefinder.com, whitepages.com, and spokeo.com and was able to locate a viable contact number for the Mineral Owner of (304) 242-xxxx, leaving a detailed message for a return call.					
3/2/2021	Phone Call and Email; Applicant received a call from the representative and attorney of the Mineral Owner (304) 243-xxxx, wherein, the representative indicated that he needed more information in regard to the interest. Applicant sent a detailed email outlining the interest to the representative (andy@xxxx), and awaits a response.					
3/4/2021	Email: Applicant received a return email from the Church representative (andy@xxxx), wherein the Applicant was provided a counter offer of 500% higher than the lease offer proposed.					
3/5/2021	Email: Applicant sent an email to the Church representative (andy@xxxx), wherein the Applicant has advised that the counteroffer was accepted, and provided a copy of the requested changes. The representative advised that the Church would hold their council meeting on March 23rd, wherein they would vote to accept or decline the offer.					
4/7/2021	Email: Applicant sent an email to the Church representative (andy@xxxx) to follow up after their meeting.					
Tract	Owner	Parcel	Address			
1 6	Revocable Trust fbo Dianna C. Green ("Mineral Owner") c/o The Preferred Legacy Trust Co.,Trustee	43-00027.000 43-00055.000	103 Plaza Drive, Suite B	Saint Clairsville	OH	43950
Date	Comment:					
2/15/2021	Mail: Applicant mailed a lease offer letter via USPS tracking No. 7020 1290 0001 3586 5230.					
3/2/2021	Research and Phone Call: Applicant used the USPS tracking system to verify that the offer letter has been delivered as of February 22, 2021. Applicant used various search engines such as peoplefinder.com, whitepages.com, and spokeo.com and was able to locate a viable contact number for the Trust Officer of (740) 962-xxxx. Applicant placed a call, leaving a detailed message for a return call.					
3/12/2021	Phone Call: Applicant placed a call to the Trust Officer (740) 962-xxxx and left a detailed message for a return call.					
4/7/2021	Phone Call: Applicant placed a call to the Trust Officer (740) 962-xxxx and left a detailed message for a return call.					
1 6	Julia Beckett, ("Mineral Owner")	43-00027.000 43-00055.000	530 W. 47th St.	Shadyside	OH	43947
Date	Comment:					
12/21/2017 - 6/3/2018	Research - Applicant performed title work, reviewed court records, reviewed marriage and birth records, death records, searched county auditor tax records, searched records maintained by the United States Postal Service, and utilized electronic resources.					
6/12/2018	Certified Mail - Applicant sent a lease offer to the Mineral Owner via tracking number 7017-1000-0000-6829-2306.					
7/3/2018	Certified Mail - Applicant received notification the offer letter was delivered and was signed for by the Mineral Owner. A signed lease was never delivered to Applicant.					
7/11/2018	Field Visit - Applicant visited residence of Mineral Owner, but no one home. Left door hanger and business card.					
7/19/2018	Phone Call - Applicant left a voicemail at 740-676-xxxx for Mineral Owner.					
7/31/2018	Phone Call - Applicant left a voicemail at 740-676-xxxx for Mineral Owner.					
8/20/2018	Phone Call - Applicant left a voicemail at 740-676-xxxx for Mineral Owner.					
9/4/2018	Field Visit - Applicant attempted to visit residence of Mineral Owner, but there was no one home. Left door hanger and business card.					

Exhibit ZM-1.1 to Camsky West (2021) Unitization Application

Tract	Owner	Parcel	Address			
9/10/2018	Phone Call - Applicant left a voicemail at 740-676-xxxx for Mineral Owner.					
10/2/2018	Phone Call - Applicant left a voicemail at 740-676-xxxx for Mineral Owner.					
10/23/2018	Phone Call - Applicant left a voicemail at 740-676-xxxx for Mineral Owner.					
2/12/2021	Research and Mail: Applicant verified the address through the Belmont County Auditor's site and whitepages.com, however, no valid phone records were located. A lease offer letter was mailed via USPS tracking No. 7020 1290 0001 3586 6381.					
2/12/2021	Research and Mail: Applicant verified the address through the Belmont County Auditor's site and whitepages.com, however, no valid phone records were located. A lease offer letter was mailed via USPS tracking No. 7020 1290 0001 3586 6381.					
2/26/2021	Research and Phone Call: Applicant used the USPS tracking system to verify that the offer letter was delivered February 20, 2021. Applicant used various search engines such as peoplefinder.com, whitepages.com, and spokeo.com and was able to locate several listed phone numbers that were invalid.					
3/1/2021~ 3/11/2021	Phone Call - Applicant placed a call to (740)-312-xxxx and spoke to the sibling of the Mineral Owner who has advised that she will have the Mineral Owner get in touch with the Applicant.					
4/14/2021	Email: Applicant sent a follow up email to the Mineral Owner's sibling Annette Hammond (rogannh@xxxx), in regard to the subject interest, as the Mineral Owner has an unlisted cell phone number.					
Tract	Owner	Parcel	Address			
1 6	Annette Hammond ("Mineral Owner")	43-00027.000 43-00055.000	60567 Crozier Ridge Rd.	Bellaire	OH	43906
Date	Comment:					
12/21/2017 - 6/3/2018	Research - Applicant performed title work, reviewed court records, reviewed marriage and birth records, death records, searched county auditor tax records, searched records maintained by the United States Postal Service, and utilized electronic resources.					
6/12/2018	Certified Mail - Applicant sent a lease offer to the Mineral Owner via tracking number 7017-1000-0000-6829-2320.					
6/14/2018	Certified Mail - Applicant received notification the offer letter was delivered and was signed for by the Mineral Owner. A signed lease was never delivered to Applicant.					
6/26/2018	Phone Call - Applicant left a voicemail at 740-671-xxxx for Mineral Owner.					
7/9/2018	Field Visit - Applicant met with the Mineral Owner who requested a lease for review.					
7/19/2018	Phone Call - Applicant spoke with Mineral Owner at 740-671-xxxx and discussed meeting soon.					
8/1/2018	Phone Call - Applicant left a voicemail at 740-671-xxxx for Mineral Owner.					
8/24/2018	Phone Call - Applicant left a voicemail at 740-671-xxxx for Mineral Owner.					
9/10/2018	Phone Call - Applicant left a voicemail at 740-671-xxxx for Mineral Owner.					
9/10/2018	Phone Call - Mineral Owner contacted the Applicant. Applicant discussed and answered questions the Mineral Owner had.					
10/2/2018	Phone Call - Applicant sent a text to 740-671-xxxx for Mineral Owner as the voicemail box was full.					
10/23/2018	Phone Call - Applicant left a voicemail at 740-671-xxxx for Mineral Owner.					

Exhibit ZM-1.1 to Camsky West (2021) Unitization Application

Tract	Owner	Parcel	Address			
2/12/2021	Phone Call and Mail: Applicant verified the address through the Belmont County Auditor's site and whitepages.com, placed a call to (740) 312-xxxx and spoke to the Mineral Owner who claimed to have an interest in a lease. A lease offer letter was mailed via USPS tracking No. 7020 1290 0001 3586 6398.					
2/12/2021	Phone Call and Mail: Applicant verified the address through the Belmont County Auditor's site and whitepages.com, placed a call to (740) 312-xxxx and spoke to the Mineral Owner who claimed to have an interest in a lease. A lease offer letter was mailed via USPS tracking No. 7020 1290 0001 3586 6398.					
2/26/2021	Phone Call - Applicant placed a call and left a voicemail at (740)-312-xxxx for Mineral Owner.					
3/1/2021	Phone Call - Applicant placed a call to (740)-312-xxxx and spoke to the Mineral Owner. Applicant emailed a proposal as well as a Land Professional Disclosure Statement to the Mineral Owner (rogannh@xxxx).					
3/11/2021	Phone Call - Applicant placed a call to the Mineral Owner at (740)-312-xxxx, and spoke to her at length in regard to the process of leasing, she has asked for a few days to make a decision.					
4/7/2021	Phone Call - Applicant placed a call and left a voicemail at (740)-312-xxxx for Mineral Owner.					
4/14/2021	Email: Applicant sent a follow up email with another lease proposal as well as a Land Professional Disclosure Statement to the Mineral Owner (rogannh@xxxx).					
Tract	Owner	Parcel	Address			
1 6	Kayla Van Dyne ("Mineral Owner")	43-00027.000 43-00055.000	3755 Central Ave.	Shadyside	OH	43947
Date	Comment:					
12/21/2017 - 6/3/2018	Research - Applicant performed title work, reviewed court records, reviewed marriage and birth records, death records, searched county auditor tax records, searched records maintained by the United States Postal Service, and utilized electronic resources.					
6/12/2018	Certified Mail - Applicant sent a lease offer to the Mineral Owner via tracking number 7017-1000-0000-6828-2482.					
7/3/2018	Certified Mail - Applicant received notification the offer letter was delivered and was signed for by the Mineral Owner.					
7/13/2018	Field Visit - Applicant visited residence of Mineral Owner, but found no one home. Left door hanger and business card.					
7/19/2018	Phone Call - Applicant attempted to contact the Mineral Owner at 740-795-xxxx, but there was no answer or voicemail setup.					
8/2/2018	Phone Call - Applicant attempted to contact the Mineral Owner at 740-795-xxxx, but phone just rings with no voice message.					
8/24/2018	Phone Call - Applicant attempted to contact the Mineral Owner at 740-795-xxxx, but there was no answer or voicemail setup.					
9/8/2018	Field Visit - Applicant visited residence of Mineral Owner, but no one was home. Left door hanger and business card.					
9/24/2018	Phone Call - Applicant attempted to contact the Mineral Owner at 740-795-xxxx, but there was no answer or voicemail setup.					
10/4/2018	Phone Call - Applicant attempted to contact the Mineral Owner at 740-795-xxxx, but there was no answer or voicemail setup. Applicant sent a text message instead.					
10/22/2018	Phone Call - Applicant attempted to contact the Mineral Owner at 740-795-xxxx, but there was no answer or voicemail setup. Applicant sent a text message instead.					
2/12/2021	Mail: Applicant mailed a lease offer letter via USPS tracking No. 7020 1290 0001 3586 6428.					

Exhibit ZM-1.1 to Camsky West (2021) Unitization Application

Tract	Owner	Parcel	Address			
2/26/2021	Research and Phone Call: Applicant used the USPS tracking system to verify that the offer letter was delivered February 20, 2021. Applicant placed a call to a located contact number of (740) 819-xxxx. A woman purporting to be the Mineral Owner answered and stated that she was is no relation to the heirs. Applicant located a certificate of transfer from Gloria J. Van Dyne to the Mineral Owner which is for an unrelated parcel, but which confirms the identity of the Mineral Owner.					
3/11/2021	Phone Call: Applicant placed a call to the Mineral Owner at (740) 819-xxxx, and left a message.					
3/25/2021	Phone Call: Applicant placed a call to the Mineral Owner at (740) 819-xxxx, and left a message.					
4/7/2021	Phone Call: Applicant placed a call to the Mineral Owner at (740) 819-xxxx, and left a message.					
4/14/2021	Phone Call: Applicant placed a call to the Mineral Owner at (740) 819-xxxx, and left a message.					
Tract	Owner	Parcel	Address			
1 6 7	Douglas C. Phillips ("Mineral Owner")	43-00027.000 43-00055.000 43-00068.000	P.O. Box 357	Wofford Heights	CA	93285
Date	Comments:					
12/21/2017 - 6/3/2018	Research - Applicant performed title work, reviewed court records, reviewed marriage and birth records, death records, searched county auditor tax records, searched records maintained by the United States Postal Service, and utilized electronic resources.					
6/13/2018	Certified Mail - Applicant sent a lease lease offer to the Mineral Owner via tracking number 7016 2070 0000 3852 9040.					
6/18/2018	Certified Mail - Applicant received notification the offer letter was delivered and was signed for by the Mineral Owner.					
6/26/2018	Phone Call - Applicant called and left voice message for Mineral Owner at 760-376-xxxx.					
7/5/2018	Phone Call - Applicant attempted to contact the Mineral Owner at 760-376-xxxx, however the person who answered the phone stated the Mineral Owner no longer lives there.					
7/20/2018	Research - Applicant located a possible new address and phone number for the Mineral Owner.					
7/20/2018	Phone Call - Applicant called and left voice message for Mineral Owner at 760-223-xxxx.					
7/21/2018	Phone Call - Mineral Owner contacted Applicant and stated he is in a "legal battle" involving other oil and gas interests he inherited from T.B. Phillips and leased to XTO. Mineral Owner expects to know more and asked the Applicant to contact him again in 60 days to discuss leasing the parcels.					
8/31/2018	Phone Call - Applicant called and left voice message for Mineral Owner at 760-223-xxxx.					
9/13/2018	Phone Call - Applicant called and left voice message for Mineral Owner at 760-223-xxxx.					
9/28/2018	Phone Call - Applicant called and left voice message for Mineral Owner at 760-223-xxxx.					
10/11/2018	Phone Call - Applicant called and left voice message for Mineral Owner at 760-223-xxxx.					
10/18/2018	Phone Call - Mineral Owner contacted Applicant and stated he has retained an attorney at Bryson Kuba Land Management out of Morgantown, WV. Mineral Owner told the Applicant the lease was delivered to Bryson Kuba about two weeks ago and either he or Bryson Kuba will be back in touch with the Applicant soon.					
10/24/2018	Phone Call - Mineral Owner contacted Applicant and said he would sign for an offer 33.3334% higher than the initial offer. Applicant is considering his request.					

Exhibit ZM-1.1 to Camsky West (2021) Unitization Application

Tract	Owner	Parcel	Address			
2/12/2021	Mail: Applicant mailed a lease offer letter via USPS tracking No. 7020 1290 0001 3586 6435.					
2/26/2021	Research and Phone Call: Applicant used the USPS tracking system to verify that the offer letter was delivered February 24, 2021. Applicant placed a call to a located contact number of (760) 223-xxxx and left a voicemail requesting the Mineral Owner return the call.					
3/11/2021	Phone Call: Applicant placed a call to the Mineral Owner at (760) 223-xxxx, and left a voicemail requesting the Mineral Owner return the call.					
3/19/2021	Mail and Phone Call: Applicant received a return correspondence letter in answer to the offer letter. Applicant placed a call to (760) 223-xxxx and left a detailed message for a return call.					
4/7/2021	Phone Call: Applicant placed a call to the Mineral Owner at (760) 223-xxxx, and left a voicemail requesting the Mineral Owner return the call.					
Tract	Owner	Parcel	Address			
1 6 7	Patrick Phillips and Suzanne Smith, husband and wife ("Mineral Owner")	43-00027.000 43-00055.000 43-00068.000	P.O. Box 451	San Antonio	NM	87832
Date	Comments:					
12/21/2017 - 6/3/2018	Research - Applicant performed title work, reviewed court records, reviewed marriage and birth records, death records, searched county auditor tax records, searched records maintained by the United States Postal Service, and utilized electronic resources.					
6/13/2018	Certified Mail - Applicant sent a lease lease offer to the Mineral Owner via tracking number 7018 0360 0001 3311 6286.					
6/19/2018	Certified Mail - Applicant received notification the offer letter was delivered and was signed for by the Mineral Owner. A signed lease was never delivered to Applicant.					
6/22/2018	Phone Call - Applicant spoke to Mineral Owner at 575-517-xxxx and agreed to sign a lease.					
6/27/2018	Priority Mail - Applicant sent lease documents to the Mineral Owner via tracking number 9505 5108 2856 8178 0543 55.					
6/29/2018	Priority Mail - Applicant checked status of mailed lease documents on usps.com and it shows they were delivered to Mineral Owner at 165 S. Miera, San Antonio, NM 87832.					
7/13/2018	Phone Call - Applicant called and left voice message for Mineral Owner at 575-517-xxxx.					
7/21/2018	Phone Call - Applicant spoke to the Mineral Owner at 575-517-xxxx. Mineral Owner is still reviewing the lease, but expects to have the review completed within a day or two. Mineral Owner will contact the Applicant after his review is complete.					
7/31/2018	Phone Call - Applicant called and left voice message for Mineral Owner at 575-517-xxxx.					
8/6/2018	Phone Call - Applicant called and left voice message for Mineral Owner at 575-517-xxxx.					
8/23/2018	Phone Call - Applicant called and left voice message for Mineral Owner at 575-517-xxxx.					
9/7/2018	Phone Call - Applicant called and left voice message for Mineral Owner at 575-517-xxxx.					
9/17/2018	Phone Call - Applicant spoke to the Mineral Owner at 575-517-xxxx. Mineral Owner said he has been busy, but plans on signing the lease documents this weekend.					
10/2/2018	Phone Call - Applicant called and left voice message for Mineral Owner at 575-517-xxxx.					
10/18/2018	Phone Call - Applicant called and left voice message for Mineral Owner at 575-517-xxxx.					

Exhibit ZM-1.1 to Camsky West (2021) Unitization Application

Tract	Owner	Parcel	Address			
2/12/2021	Mail: Applicant mailed a lease offer letter via USPS tracking No. 7020 1290 0001 3586 6442.					
2/26/2021~3/11/2021	Research: Applicant used the USPS tracking system to verify that the offer letter was delivered February 25, 2021. Applicant used various search engines such as peoplefinder.com, whitepages.com, and spokeo.com and was unable to locate any current or past phone records.					
3/17/2021	Mail and Phone Call: Applicant received a written response from the Estate representative and placed a call to (575) 517-xxxx and spoke to the Mineral Owner who has agreed to receive a lease packet for signature.					
3/22/2021	Mail: A lease packet was prepared and mailed to the Mineral Owner via USPS tracking No. 9405 5036 9930 0319 4667 94.					
3/26/2021	Research : Applicant used the USPS tracking system to verify that the lease packet was delivered on March 26, 2021.					
3/30/2021	Phone Call: Applicant placed a call to the Mineral Owner (575) 517-xxxx and spoke to him briefly, wherein he has advised that he's received the lease packet and he will look at it at his convenience.					
4/7/2021	Phone Call - Applicant called and left voice message for Mineral Owner at 575-517-xxxx.					
Tract	Owner	Parcel	Address			
1 6 7	Charles Richard Phillips ("Mineral Owner")	43-00027.000 43-00055.000 43-00068.000	2260 Wellington Woods Dr. 13	Waldorf	MD	20603
Date	Comments:					
12/21/2017 - 6/3/2018	Research - Applicant performed title work, reviewed court records, reviewed marriage and birth records, death records, searched county auditor tax records, searched records maintained by the United States Postal Service, and utilized electronic resources.					
6/13/2018	Certified Mail - Applicant sent a lease offer to the Mineral Owner via tracking number 7018 0360 0001 3311 6248.					
6/27/2018	Certified Mail - Applicant received notification the offer letter was delivered and was signed for by the Mineral Owner.					
7/9/2018	Phone Call - Applicant spoke with Mineral Owner at 240-412-xxxx and the Mineral Owner stated they would like to review a lease.					
7/24/2018	Priority Mail - Applicant mailed lease documents to Mineral Owner via tracking number 9405 8036 9930 0668 8505 35.					
8/6/2018	Priority Mail - Applicant checked status of mailed lease documents on usps.com and it shows they were delivered to Mineral Owner at 2260 Wellington Woods Dr. 13, Waldorf, MD 20603.					
8/6/2018	Phone Call - Applicant called and left voice message for Mineral Owner at 240-412-xxxx.					
8/23/2018	Phone Call - Applicant called and left voice message for Mineral Owner at 240-412-xxxx.					
9/7/2018	Phone Call - Applicant called and left voice message for Mineral Owner at 240-412-xxxx.					
9/19/2018	Phone Call - Applicant attempted to call Mineral Owner at 240-412-xxxx, but there was no answer and Applicant left a voicemail.					
10/2/2018	Phone Call - Applicant attempted to call Mineral Owner at 240-412-xxxx, but there was no answer and Applicant left a voicemail.					
10/18/2018	Phone Call - Applicant spoke to the Mineral Owner at 240-412-xxxx. Mineral Owner said signing a lease requires he divulge too much personal information for the bonus amount and does not feel comfortable providing any personal information. Mineral owner said he does not want any more phone calls from the Applicant.					

Exhibit ZM-1.1 to Camsky West (2021) Unitization Application

Tract	Owner	Parcel	Address			
2/12/2021	Mail: Applicant mailed a lease offer letter via USPS tracking No.7020 1290 0001 3586 6459.					
2/26/2021	Research and Phone Call: Applicant used the USPS tracking system to verify that the offer letter was delivered February 20, 2021. Applicant placed a call to a located contact number of (240) 412-xxxx. A woman identifying herself as the Mineral Owner's spouse answered and stated that she would have the Mineral Owner return the call.					
3/12/2021	Phone Call: Applicant placed a call to the Mineral Owner at (240) 412-xxxx and left a detailed message.					
4/7/2021	Phone Call: Applicant placed a call to the Mineral Owner at (240) 412-xxxx and left a detailed message.					
4/14/2021	Phone Call: Applicant placed a call to the Mineral Owner at (240) 412-xxxx and left a detailed message.					
Tract	Owner	Parcel	Address			
1 6 7	James Robert Phillips II ("Mineral Owner")	43-00027.000 43-00055.000 43-00068.000	120 Seik Rd.	Washington	PA	15301
Date	Comments:					
12/21/2017 - 6/3/2018	Research - Applicant performed title work, reviewed court records, reviewed marriage and birth records, death records, searched county auditor tax records, searched records maintained by the United States Postal Service, and utilized electronic resources.					
6/13/2018	Certified Mail - Applicant sent a lease offer to the Mineral Owner via tracking number 7018 0360 0001 3311 6149.					
6/15/2018	Certified Mail - Applicant received notification the offer letter was delivered and was signed for by the Mineral Owner.					
6/28/2018	Phone Call - Mineral Owner's attorney contacted Applicant and stated he would like to review a lease.					
7/5/2018	Email - Applicant sent the Mineral Owner's attorney the lease documents to review at david@xxxxxxxxxxxxxxx.xxx.					
7/20/2018	Phone Call - Applicant attempted to follow up with the Mineral Owner's attorney at 386-246-xxxx, but there was no answer. Applicant left a voicemail.					
7/26/2018	Email - Applicant sent the Mineral Owner's attorney a follow-up email at david@xxxxxxxxxxxxxxx.xxx for an update on his review of the lease documents.					
7/28/2018	Email - Mineral Owner's attorney asked the Applicant to contact the Mineral Owner's son to continue negotiations.					
8/14/2018	Email - Applicant sent the Mineral Owner's son an email at vandall@xxxxxxxxxxx.xxx to contact the Applicant asap.					
8/30/2018	Phone Call - Applicant attempted to contact the Mineral Owner at 724-228-xxxx, but there was no answer or voicemail activated.					
8/31/2018	Phone Call - Applicant attempted to follow up with the Mineral Owner's attorney, David Shekter, at 386-246-xxxx, but he was out of the office and the Applicant left a message with his receptionist.					
9/7/2018	Phone Call - Applicant attempted to follow up with the Mineral Owner's attorney, David Shekter, at 386-246-xxxx, but there was no answer. Applicant left a voicemail.					
9/13/2018	Email - Applicant sent the Mineral Owner's attorney, Davis Shekter, an email at david@xxxxxxxxxxxxxxx.xxx for other contact information available for the Mineral Owner's son, Randy Phillips.					
9/13/2018	Email - Applicant received a reply from the Mineral Owner's attorney, Davis Shekter, an email at david@xxxxxxxxxxxxxxx.xxx giving the Applicant the requested contact information for the Mineral Owner's son, Randy Phillips.					

Exhibit ZM-1.1 to Camsky West (2021) Unitization Application

Tract	Owner	Parcel	Address			
9/13/2018	Phone Call - Applicant spoke to the Mineral Owner's son, Randy Phillips, at 386-316-xxxx who stated he would prefer the Applicant to deal directly with the Mineral Owner. Mr. Phillips stated he is meeting with the Mineral Owner today and will give the Mineral Owner the Applicant's contact information when he sees him.					
9/25/2018	Phone Call - Applicant spoke to the Mineral Owner's son, Randy Phillips, at 386-316-xxxx. Randy told the Applicant he brought the lease documents to the Mineral Owner last week and that the Mineral Owner is reviewing them. Randy will have the Mineral Owner call the Applicant as soon as the Mineral Owner finishes reviewing the lease documents.					
10/10/2018	Phone Call - Applicant attempted to contact the Mineral Owner's son, Randy Phillips, at 386-316-xxxx, but there was no answer. Applicant left a voicemail.					
10/18/2018	Phone Call - Applicant spoke to the Mineral Owner's son, Randy Phillips, at 386-316-xxxx. Randy told the Applicant the lease documents were misplaced and requested new documents be sent.					
10/22/2018	Priority Mail - Applicant sent lease documents to the Mineral Owner via Tracking No. 9405 8036 9930 0710 9636 57.					
2/12/2021	Mail: Applicant mailed a lease offer letter via USPS tracking No. 7020 1290 0001 3586 6466.					
2/26/2021	Research and Phone Call: Applicant used the USPS tracking system to verify that the offer letter was delivered February 19, 2021. Applicant placed a call to a located contact number of (724) 678-xxxx and left a voicemail requesting the Mineral Owner return the call.					
3/12/2021	Phone Call: Applicant placed a call to (724) 678-xxxx wherein the voice greeting confirms, is the Mineral Owner, however, Applicant left a detailed message requesting a return call.					
3/17/2021	Phone Call: Applicant placed a call to (724) 809-xxxx, spoke to the Mineral Owner who has requested that a packet be mailed to him for signature.					
3/22/2021	Mail: A lease packet was prepared and mailed to the Mineral Owner via USPS tracking No. 9405 5036 9930 0319 4667 87.					
3/26/2021	Research and Phone call: Applicant used the USPS tracking system to verify that the lease packet was delivered on March 23, 2021. Applicant placed a follow up call to the Mineral Owner (724) 809-xxxx and left a detailed message.					
3/30/2021	Phone Call: Applicant placed a follow up call to the Mineral Owner (724) 809-xxxx, however the voicemail was full and the Applicant was unable to leave a message.					
4/7/2021	Phone Call: Applicant placed a follow up call to the Mineral Owner (724) 809-xxxx, however the voicemail was full and the Applicant was unable to leave a message.					
4/14/2021	Phone Call: Applicant placed a follow up call to the Mineral Owner (724) 809-xxxx, however the voicemail was full and the Applicant was unable to leave a message.					
Tract	Owner	Parcel	Address			
1 6 7	Gary Cochran ("Mineral Owner")	43-00027.000 43-00055.000 43-00068.000	11543 Wilts Ln.	Medway	OH	45341
Date	Comments:					
12/21/2017 - 6/3/2018	Research - Applicant performed title work, reviewed court records, reviewed marriage and birth records, death records, searched county auditor tax records, searched records maintained by the United States Postal Service, and utilized electronic resources.					
6/13/2018	Certified Mail - Applicant sent a lease offer to the Mineral Owner via tracking number 7018 0360 0001 3311 6064.					
6/16/2018	Certified Mail - Applicant received notification the offer letter was delivered and was signed for by the Mineral Owner. A signed lease was never delivered to Applicant.					
6/28/2018	Phone Call - Applicant called and left voice message for Mineral Owner at 937-878-xxxx.					
7/12/2018	Phone Call - Applicant attempted to contact the Mineral Owner at 937-878-xxxx, but there was no answer. Applicant left a voicemail.					

Exhibit ZM-1.1 to Camsky West (2021) Unitization Application

Tract	Owner	Parcel	Address			
7/27/2018	Phone Call - Applicant called and left voice message for Mineral Owner at 937-878-xxxx.					
8/16/2018	Phone Call - Applicant called and left voice message for Mineral Owner at 937-878-xxxx.					
8/31/2018	Phone Call - Applicant spoke to the Mineral Owner's wife who stated, "we're adamantly opposed to fracking." Applicant offered to explain the process and answer any questions they may have regarding the drilling of oil and gas wells. Mrs. Cochran informed the Applicant the Mineral Owner plans on meeting with his brothers to discuss whether or not they will attend the unitization hearing. The Mineral Owner's wife will give the Mineral Owner contact information for the Applicant and ask him to call as soon as possible.					
9/10/2018	Phone Call - Applicant called and left voice message for Mineral Owner at 937-878-xxxx.					
9/13/2018	Phone Call - Applicant contacted the Mineral Owner's relative, Richard L. Kurth, at 808-533-xxxx who stated he would reach out to other family members - Ellen Tschappat, Barbara Bostancic, Denise C. Sramcik, Doug Cochran, Gary Cochran, Dennis Cochran, and Mark Cochran - if his counteroffer is accepted. Applicant is considering his request.					
9/17/2018	Phone Call - Applicant called and left voice message for Richard L. Kurth at 808-533-xxxx.					
9/18/2018	Phone Call - Applicant spoke to Richard L. Kurth to let him know his counteroffer has been approved. Mr. Kurth agreed to speak to the other family members asap.					
9/22/2018	Phone Call - Applicant called and left voice message for Mineral Owner at 937-878-xxxx.					
10/10/2018	Phone Call - Applicant spoke to the Mineral Owner's Cousin, Richard Kurth, at 808-533-xxxx. Mr. Kurth told the Applicant the Mineral Owner is strongly opposed to oil and gas development and will not sign a lease.					
2/15/2021	Mail: Applicant mailed a lease offer letter via USPS tracking No.7020 1290 0001 3586 6480; delivery confirmed.					
2/26/2021	Research and Phone Call: Applicant used the USPS tracking system to verify that the offer letter was delivered February 20, 2021. Applicant used various search engines such as peoplefinder.com, whitepages.com, and spokeo.com and was unable to locate any current phone records, and the last number of record has been disconnected.					
3/11/2021 - 4/19/2021	Research: Applicant used various search engines such as peoplefinder.com, whitepages.com, and spokeo.com and was able to a working phone number.					
Tract	Owner	Parcel	Address			
1 6 7	Dennis Cochran ("Mineral Owner")	43-00027.000 43-00055.000 43-00068.000	4130 Abbeygate Dr.	Beavercreek	OH	45430
Date	Comments:					
12/21/2017 - 6/3/2018	Research - Applicant performed title work, reviewed court records, reviewed marriage and birth records, death records, searched county auditor tax records, searched records maintained by the United States Postal Service, and utilized electronic resources.					
6/13/2018	Certified Mail - Applicant sent a lease lease offer to the Mineral Owner via tracking number 7018 0360 0001 3311 6071.					
6/28/2018	Phone Call - Applicant called and left voice message for Mineral Owner at 937-427-xxxx.					
7/12/2018	Certified Mail - Applicant checked the status of the letter offer and it appears to be delayed per usps.com.					
7/12/2018	Phone Call - Applicant attempted to contact the Mineral Owner at 937-427-xxxx, but there was no answer. Applicant left a voicemail.					

Exhibit ZM-1.1 to Camsky West (2021) Unitization Application

Tract	Owner	Parcel	Address			
7/27/2018	Phone Call - Applicant called and left voice message for Mineral Owner at 937-427-xxxx.					
7/27/2018	Certified Mail - Applicant sent a lease lease offer to the Mineral Owner via tracking number 7018 0360 0001 3311 5081.					
8/2/2018	Certified Mail - Applicant received notification the offer letter was delivered and was signed for by Tammy Cochran.					
8/16/2018	Phone Call - Applicant called and left voice message for Mineral Owner at 937-427-xxxx.					
8/31/2018	Phone Call - Applicant called and left voice message for Mineral Owner at 937-427-xxxx.					
9/10/2018	Phone Call - Applicant called and left voice message for Mineral Owner at 937-427-xxxx.					
9/13/2018	Phone Call - Applicant contacted the Mineral Owner's relative, Richard L. Kurth, at 808-533-xxxx who stated he would reach out to other family members - Ellen Tschappat, Barbara Bostancic, Denise C. Sramcik, Doug Cochran, Gary Cochran, Dennis Cochran, and Mark Cochran - if his counteroffer is accepted. Applicant is considering his request.					
9/17/2018	Phone Call - Applicant called and left voice message for Richard L. Kurth at 808-533-xxxx.					
9/18/2018	Phone Call - Applicant spoke to Richard L. Kurth to let him know his counteroffer has been approved. Mr. Kurth agreed to speak to the other family members asap.					
9/22/2018	Phone Call - Applicant called and left voice message for Mineral Owner at 937-427-xxxx.					
10/10/2018	Phone Call - Applicant spoke to the Mineral Owner's Cousin, Richard Kurth, at 808-533-xxxx. Mr. Kurth told the Applicant the Mineral Owner is strongly opposed to oil and gas development and will not sign a lease.					
2/15/2021	Mail: Applicant mailed a lease offer letter via USPS tracking No. 7020 1290 0001 3586 6497.					
2/26/2021	Research and Phone Call: Applicant used the USPS tracking system to verify that the offer letter was delivered February 20, 2021. Applicant used various search engines such as peoplefinder.com, whitepages.com, and spokeo.com to locate a contact number of (937) 427-xxxx and left a voicemail requesting the Mineral Owner return the call.					
3/12/2021	Phone Call: Applicant placed a call to (937) 427-xxxx and left a voicemail requesting the Mineral Owner return the call.					
4/7/2021	Phone Call: Applicant placed a call to (937) 427-xxxx and left a voicemail requesting the Mineral Owner return the call.					
4/14/2021	Phone Call: Applicant placed a call to (937) 427-xxxx and left a voicemail requesting the Mineral Owner return the call.					
Tract	Owner	Parcel	Address			
1 6 7	Doug Cochran ("Mineral Owner")	43-00027.000 43-00055.000 43-00068.000	3720 Croftwood Ct.	Beavercreek	OH	45430
Date	Comments:					
12/21/2017 - 6/3/2018	Research - Applicant performed title work, reviewed court records, reviewed marriage and birth records, death records, searched county auditor tax records, searched records maintained by the United States Postal Service, and utilized electronic resources.					
6/13/2018	Certified Mail - Applicant sent a lease lease offer to the Mineral Owner via tracking number 7018 0360 0001 3311 6088.					

Exhibit ZM-1.1 to Camsky West (2021) Unitization Application

Tract	Owner	Parcel	Address			
6/21/2018	Certified Mail - Applicant received notification the offer letter was delivered and was signed for by the Mineral Owner.					
6/28/2018	Phone Call - Applicant called and left voice message for Mineral Owner at 937-429-xxxx.					
7/12/2018	Phone Call - Applicant attempted to contact the Mineral Owner at 937-429-xxxx, but there was no answer. Applicant left a voicemail.					
7/27/2018	Phone Call - Applicant called and left voice message for Mineral Owner at 937-429-xxxx.					
8/16/2018	Phone Call - Applicant called and left voice message for Mineral Owner at 937-429-xxxx.					
8/31/2018	Phone Call - Applicant called and left voice message for Mineral Owner at 937-429-xxxx.					
9/10/2018	Phone Call - Applicant called and left voice message for Mineral Owner at 937-429-xxxx.					
9/13/2018	Phone Call - Applicant contacted the Mineral Owner's relative, Richard L. Kurth, at 808-533-xxxx who stated he would reach out to other family members - Ellen Tschappat, Barbara Bostancic, Denise C. Sramcik, Doug Cochran, Gary Cochran, Dennis Cochran, and Mark Cochran - if his counteroffer is accepted. Applicant is considering his request.					
9/17/2018	Phone Call - Applicant called and left voice message for Richard L. Kurth at 808-533-xxxx.					
9/18/2018	Phone Call - Applicant spoke to Richard L. Kurth to let him know his counteroffer has been approved. Mr. Kurth agreed to speak to the other family members asap.					
9/22/2018	Phone Call - Applicant called and left voice message for Mineral Owner at 937-429-xxxx.					
10/10/2018	Phone Call - Applicant spoke to the Mineral Owner's Cousin, Richard Kurth, at 808-533-xxxx. Mr. Kurth told the Applicant the Mineral Owner is strongly opposed to oil and gas development and will not sign a lease.					
2/15/2021	Mail: Applicant mailed a lease offer letter via USPS tracking No. 7020 1290 0001 3586 6503.					
3/1/2021	Research and Phone Call: Applicant used the USPS tracking system to verify that the offer letter is still in transit. Applicant used various search engines such as peoplefinder.com, whitepages.com, and spokeo.com to locate a contact number of (937) 429-xxxx and left a voicemail requesting the Mineral Owner return the call.					
3/12/2021	Phone Call: Applicant placed a call to (937) 429-xxxx and left a voicemail requesting the Mineral Owner return the call.					
4/7/2021	Phone Call: Applicant placed a call to (937) 429-xxxx and left a voicemail requesting the Mineral Owner return the call.					
4/14/2021	Phone Call: Applicant placed a call to (937) 429-xxxx and left a voicemail requesting the Mineral Owner return the call.					
Tract	Owner	Parcel	Address			
1 6 7	Mark Cochran ("Mineral Owner")	43-00027.000 43-00055.000 43-00068.000	208 Snider Rd.	New Carlisle	OH	45344
Date	Comments:					
12/21/2017 - 6/3/2018	Research - Applicant performed title work, reviewed court records, reviewed marriage and birth records, death records, searched county auditor tax records, searched records maintained by the United States Postal Service, and utilized electronic resources.					
6/13/2018	Certified Mail - Applicant sent a lease offer to the Mineral Owner via tracking number 7018 0360 0001 3311 6095.					
6/16/2018	Certified Mail - Applicant received notification the offer letter was delivered and was signed for by the Mineral Owner.					

Exhibit ZM-1.1 to Camsky West (2021) Unitization Application

Tract	Owner	Parcel	Address			
6/29/2018	Phone Call - Applicant called and left voice message for Mineral Owner at 937-882-xxxx.					
7/12/2018	Phone Call - Applicant attempted to contact the Mineral Owner at 937-882-xxxx, but there was no answer. Applicant left a voicemail.					
7/23/2018	Phone Call - Applicant attempted to contact the Mineral Owner at 937-882-xxxx, but the line has been disconnected.					
7/28/2018	Research - Applicant located two possible phone numbers for the Mineral Owner, 937-849-xxxx and 937-228-xxxx. Applicant tried both numbers, but there was no answer at either phone number.					
8/16/2018	Phone Call - Applicant tried both numbers for the Mineral Owner, 937-849-xxxx and 937-228-xxxx, but there was no answer at either phone number.					
8/31/2018	Phone Call - Applicant tried both numbers for the Mineral Owner, 937-849-xxxx and 937-228-xxxx and discovered 937-849-xxxx is a wrong number and 937-228-xxxx was busy.					
9/10/2018	Phone Call - Applicant attempted to contact the Mineral Owner at 937-228-xxxx, but the line was busy.					
9/13/2018	Phone Call - Applicant contacted the Mineral Owner's relative, Richard L. Kurth, at 808-533-xxxx who stated he would reach out to other family members - Ellen Tschappat, Barbara Bostancic, Denise C. Sramcik, Doug Cochran, Gary Cochran, Dennis Cochran, and Mark Cochran - if his counteroffer is accepted. Applicant is considering his request.					
9/17/2018	Phone Call - Applicant called and left voice message for Richard L. Kurth at 808-533-xxxx.					
9/18/2018	Phone Call - Applicant spoke to Richard L. Kurth to let him know his counteroffer has been approved. Mr. Kurth agreed to speak to the other family members asap.					
9/22/2018	Phone Call - Applicant attempted to contact the Mineral Owner at 937-228-xxxx, but the line was busy.					
9/22/2018	Research - Applicant used Accurint.com and becnvarified.com to research a working phone number for the Mineral Owner. No new information was found.					
10/10/2018	Phone Call - Applicant spoke to the Mineral Owner's Cousin, Richard Kurth, at 808-533-xxxx. Mr. Kurth told the Applicant the Mineral Owner is strongly opposed to oil and gas development and will not sign a lease.					
2/15/2021	Mail: Applicant mailed a lease offer letter via USPS tracking No.7020 1290 0001 3586 6510.					
2/26/2021	Research and Phone Call: Applicant used the USPS tracking system to verify that the offer letter was delivered February 23, 2021. Applicant used various search engines such as peoplefinder.com, whitepages.com, and <u>spokeo.com</u> , however, was unable locate a valid contact number.					
3/1/2021 - 4/14/2021	Research: Applicant continues searching the heirs, successors, and assigns of William J. Phillips by performing title work, searching court records, reviewing marriage and birth records, death records, searching county auditor tax records, searching records maintained by the United States Postal Service, utilizing electronic resources, etc. Affiant further attests that where it was not reasonably possible or practicable to identify all of mineral interest owners' identities or addresses, Applicant will provide notice by publication of a hearing scheduled pursuant to R.C. 1509.28.					
4/19/2021	Research: Applicant used various search engines such as peoplefinder.com, whitepages.com, and spokeo.com and was able to locate many possible phone records, however, most have been disconnected or reassigned. Applicant has not been able to make verbal contact with the subject Mineral Owner to date, nor have any corresponding family, (Mineral Owners) provided any type of contact information.					
Tract	Owner	Parcel	Address			
1 6 7	Kevin Lucas ("Mineral Owner")	43-00027.000 43-00055.000 43-00068.000	42389 Leeward Rd	The Sea Ranch	CA	91105
Date	Comments:					
12/21/2017 - 6/3/2018	Research - Applicant performed title work, reviewed court records, reviewed marriage and birth records, death records, searched county auditor tax records, searched records maintained by the United States Postal Service, and utilized electronic resources.					

Exhibit ZM-1.1 to Camsky West (2021) Unitization Application

Tract	Owner	Parcel	Address			
6/13/2018	Certified Mail - Applicant sent a lease offer to the Mineral Owner via tracking number 7015 0920 0002 1721 8911.					
7/2/2018	Phone Call - Applicant called and left voice message for Mineral Owner at 626-449-xxxx.					
7/11/2018	Phone Call - Applicant spoke to Mineral Owners sister-in-law at 740-484-xxxx. Applicant asked if she knew of a contact number to reach the Mineral Owner and she said nobody in the family knows where he is and hasn't for many years.					
7/11/2018	Research - Applicant possibly found new address and phone number for Mineral Owner.					
7/17/2018	Priority Mail - Applicant sent a lease offer to the Mineral Owner via Tracking No. 7018 0360 0002 0289 6361.					
7/23/2018	Priority Mail - Applicant checked status of mailed lease documents on usps.com and it shows they were delivered to the Mineral Owner at 809 Oakwood Pl., Pasadena, CA 91106.					
7/24/2018	Email - Applicant received an email from the Mineral Owner (godthro@xxxxx.xxx) requesting more information on the lease documents. Applicant replied to said questions.					
8/2/2018	Phone Call - Applicant called and left voice message for Mineral Owner at 626-449-xxxx.					
8/11/2018	Phone Call - Applicant called and left voice message for Mineral Owner at 626-449-xxxx.					
8/27/2018	Phone Call - Applicant called and left voice message for Mineral Owner at 626-449-xxxx.					
9/8/2018	Phone Call - Applicant called and left voice message for Mineral Owner at 626-449-xxxx.					
10/3/2018	Phone Call - Applicant called and left voice message for Mineral Owner at 626-449-xxxx. Applicant is researching further contact information.					
10/4/2018	Email - Applicant sent a follow-up email to the Mineral Owner (godthro@xxxxx.xxx), however the email came back undeliverable.					
10/8/2018	Research - Applicant is searching for new contact information for Mineral Owner, but nothing found.					
10/15/2018	Phone Call - Applicant attempted to contact the Mineral Owner at 626-449-xxxx, but there was no answer. Applicant left a voicemail.					
10/30/2018	Phone Call - Applicant attempted to contact the Mineral Owner at 626-449-xxxx, but there was no answer. Applicant left a voicemail.					
2/15/2021	Mail: Applicant mailed a lease offer letter via USPS tracking No. 7020 1290 0001 3586 6527.					
2/26/2021	Research: Applicant used the USPS tracking system to verify that the offer letter was delivered February 22, 2021. Applicant used various search engines such as peoplefinder.com, whitepages.com, and spokeo.com and was able locate a valid contact number of (626) 449-xxxx, and left a detailed message requesting a return call..					
3/12/2021	Phone Call: Applicant placed a call to the Mineral Owner (626) 449-xxxx and left a detailed message requesting a return call.					
4/7/2021	Phone Call: Applicant placed a call to the Mineral Owner (626) 449-xxxx and left a detailed message requesting a return call.					
Tract	Owner	Parcel	Address			
7	Terri A. Earliwine n/k/a Terri A. Lucas, divorced and not remarried ("Mineral Owner")	43-00068.000	59998 Armstrong Centerville Road	Jacobsburg	OH	43933
Date	Comments:					
12/21/2017 - 6/3/2018	Research - Applicant performed title work, reviewed court records, reviewed marriage and birth records, death records, searched county auditor tax records, searched records maintained by the United States Postal Service, and utilized electronic resources.					

Exhibit ZM-1.1 to Camsky West (2021) Unitization Application

Tract	Owner	Parcel	Address			
6/13/2018	Certified Mail - Applicant sent a lease offer to the Mineral Owner via tracking number 7015 0920 0002 1721 8935.					
6/29/2018	Certified Mail - Applicant received notification the offer letter was delivered and was signed for by the Mineral Owner's ex-husband.					
7/2/2018	Phone Call - Applicant spoke to Mineral Owner's ex-husband at 740-686-xxxx. Mineral Owner's ex-husband gave Applicant Mineral Owners correct phone number.					
7/2/2018	Phone Call - Applicant called and left voice message for Mineral Owner at 740-686-xxxx.					
7/13/2018	Phone Call - Applicant attempted to contact the Mineral Owner at 740-686-xxxx, but there was no answer. Applicant left a voicemail.					
7/25/2018	Field Visit - Applicant visited residence of Mineral Owner, but no one home. Left door hanger and business card.					
8/2/2018	Phone Call - Applicant called and left voice message for Mineral Owner at 740-310-xxxx.					
8/11/2018	Phone Call - Applicant called and left voice message for Mineral Owner at 740-310-xxxx.					
8/27/2018	Phone Call - Applicant called and left voice message for Mineral Owner at 740-310-xxxx.					
9/7/2018	Field Visit - Applicant visited residence of Mineral Owner, but no one home. Left door hanger and business card.					
9/24/2018	Phone Call - Applicant called and left voice message for Mineral Owner at 740-310-xxxx.					
10/10/2018	Phone Call - Applicant attempted to contact Mineral Owner at 740-310-xxxx and 740-686-xxxx, but both numbers appeared to be busy or disconnected.					
10/23/2018	Phone Call - Applicant attempted to contact Mineral Owner at 740-310-xxxx and 740-686-xxxx, but both numbers appeared to be busy or disconnected.					
2/15/2021	Mail: Applicant mailed a lease offer letter via USPS tracking No.7020 1290 0001 3586 6534.					
3/1/2021	Research: Applicant used the USPS tracking system to verify that the offer letter has yet to be claimed. Applicant used various search engines such as peoplefinder.com, whitepages.com, and spokeo.com and was able locate a valid contact number of (740) 310-xxxx, however, was unable to connect.					
3/12/2021	Research: Applicant continues searching the heirs, successors, and assigns of William J. Phillips by performing title work, searching court records, reviewing marriage and birth records, death records, searching county auditor tax records, searching records maintained by the United States Postal Service, utilizing electronic resources, etc. Affiant further attests that where it was not reasonably possible or practicable to identify all of mineral interest owners' identities or addresses, Applicant will provide notice by publication of a hearing scheduled pursuant to R.C. 1509.28.					
3/17/2021	Mail and Phone Call: Applicant received a return response letter to the certified mailing with an updated phone contact. Applicant placed a call to (740) 238-xxxx, and left a detailed message requesting a return call.					
3/18/2021	Phone Call: Applicant received a call from the Mineral Owner (740) 238-xxxx, wherein, she has agreed to meet over a lease to sign on March 24, 2021					
4/12/2021	Mail: Applicant sent a ratification and amendment of oil and gas lease, with a return envelope to the Mineral Owner via priority mail to also include Tract 7 to the lease. The current oil and gas lease with the Mineral Owner includes Tracts 1 & 6.					
Tract	Owner	Parcel	Address			
1	Brian Michael Delbridge ("Mineral Owner")	43-00027.000	Unknown	Unknown	Unknown	Unknown
6		43-00055.000				
7		43-00068.000				
Date	Comments:					

Exhibit ZM-1.1 to Camsky West (2021) Unitization Application

Tract	Owner	Parcel	Address			
12/21/2017 - 6/3/2018	Research - Applicant performed title work, reviewed court records, reviewed marriage and birth records, death records, searched county auditor tax records, searched records maintained by the United States Postal Service, and utilized electronic resources.					
6/13/2018	Certified Mail - Applicant sent a lease offer to the Mineral Owner via tracking number 7014 2120 0000 9094 5310.					
7/2/2018	Phone Call - Applicant attempted to call Mineral Owner at 614-420-xxxx, but was wrong number.					
7/2/2018	Certified Mail - Applicant received notification the offer letter was "undeliverable/problem with address."					
7/2/2018	Research - Applicant will do further research via available resources to try and find Mineral Owners current phone number and address.					
7/16/2018	Research - Applicant possibly found a new phone number for the Mineral Owner.					
7/16/2018	Phone Call - Applicant attempted to contact the Mineral Owner at 372-545-xxxx, but there was no answer. Applicant left a voicemail.					
8/2/2018	Research - Applicant possibly found a new phone number for the Mineral Owner.					
8/2/2018	Phone Call - Applicant attempted to contact the Mineral Owner at 614-975-xxxx, but there was no answer or voicemail setup.					
8/17/2018	Phone Call - Applicant attempted to contact the Mineral Owner at 614-975-xxxx, but there was no answer or voicemail setup.					
9/4/2018	Phone Call - Applicant attempted to contact the Mineral Owner at 614-975-xxxx, but there was no answer or voicemail setup.					
9/21/2018	Phone Call - Applicant called the Mineral Owner's sister-in-law, Denise Sramcik, in an attempt to obtain contact information for the Mineral Owner. Ms. Sramcik said, "he's a drug addict so it might be hard to track him down". Ms. Sramcik has not kept in touch with him and has no way of finding him.					
10/13/2018	Research - Applicant found possible new phone numbers for the Mineral Owner.					
10/15/2018	Phone Call - Applicant attempted to contact the Mineral Owner at numerous newly acquired phone numbers, but there was no answer or voicemail setup on any.					
10/19/2018	Research - Applicant located a phone number (614-292-xxxx) for a possible relative, Cynthia Delbridge, but the number belongs to The Ohio State University. Applicant will continue to research.					
2/15/2021	Mail: Applicant mailed a lease offer letter via USPS tracking No. 7020 1290 0001 3586 6541					
3/1/2021	Research: Applicant used the USPS tracking system to verify that the offer letter has been returned unknown addressee. Applicant used various search engines such as peoplefinder.com, whitepages.com, and spoked.com and was unable locate any valid contact numbers or new address for the Mineral owner.					
3/12/2021 - 4/7/2021	Research: Applicant continues searching the heirs, successors, and assigns of William J. Phillips by performing title work, searching court records, reviewing marriage and birth records, death records, searching county auditor tax records, searching records maintained by the United States Postal Service, utilizing electronic resources, etc. Affiant further attests that where it was not reasonably possible or practicable to identify all of mineral interest owners' identities or addresses, Applicant will provide notice by publication of a hearing scheduled pursuant to R.C. 1509.28.					
4/19/2021	Research: Applicant used various search engines such as peoplefinder.com, whitepages.com, and spoked.com and was able to locate many possible phone records, however, most have been disconnected or reassigned. Applicant has not been able to make verbal contact with the subject Mineral Owner to date, nor have any corresponding family, (Mineral Owners) provided any type of contact information.					
Tract	Owner	Parcel	Address			
1 6 7	Juliana Ogilbee a/k/a Judy Ogilbee ("Mineral Owner")	43-00027.000 43-00055.000 43-00068.000	3514 Orchard Way	Powell	OH	43065

Exhibit ZM-1.1 to Camsky West (2021) Unitization Application

Tract	Owner	Parcel	Address			
Date	Comments:					
12/21/2017 - 6/3/2018	Research - Applicant performed title work, reviewed court records, reviewed marriage and birth records, death records, searched county auditor tax records, searched records maintained by the United States Postal Service, and utilized electronic resources.					
6/13/2018	Certified Mail - Applicant sent a lease lease offer to the Mineral Owner via tracking number 7012 1640 0000 2431 9877.					
6/29/2018	Phone Call - Applicant called and left voice message for Mineral Owner at 614-760-xxxx.					
7/13/2018	Phone Call - Applicant attempted to contact the Mineral Owner at 614-760-xxxx, but there was no answer and no voicemail set-up.					
7/18/2018	Certified Mail - Applicant received notification the offer letter was unclaimed and returned to sender.					
8/4/2018	Phone Call - Applicant attempted to contact the Mineral Owner at 614-760-xxxx, but there was no answer and no voicemail set-up.					
8/14/2018	Phone Call - Applicant attempted to contact the Mineral Owner at 614-760-xxxx, but the person who answered the phone hung-up on the Applicant.					
8/27/2018	Phone Call - Applicant attempted to contact the Mineral Owner at 614-760-xxxx, but there was no answer and no voicemail set-up.					
9/8/2018	Phone Call - Applicant attempted to contact the Mineral Owner at 614-760-xxxx, but there was no answer and no voicemail set-up.					
9/12/2018	Priority Mail - Applicant sent a lease lease offer to the Mineral Owner via tracking number 9505 5134 2966 8255 3478 3478 69.					
9/26/2018	Field Visit - Applicant visited residence of Mineral Owner who stated her son, Jeff Ogilbee, handles her affairs. Applicant spoke to Jeff who asked for lease documents be sent for review.					
10/2/2018	Email - Applicant emailed Mineral Owner's son, Jeff Ogilbee, at ogilbeej@xxxxxxx.xxx a copy of the lease documents to review.					
10/22/2018	Phone Call - Applicant attempted to contact the Mineral Owner at 614-760-xxxx, but there was no answer and no voicemail set-up.					
2/15/2021	Mail: Applicant mailed a lease offer letter via USPS tracking No. 7020 1290 0001 3586 6558.					
3/1/2021	Research: Applicant used the USPS tracking system to verify that the offer letter has been delivered as of February 20, 2021. Applicant used various search engines such as peoplefinder.com, whitepages.com, and spokeo.com and was unable locate any valid contact numbers or new address for the Mineral owner. Applicant did however, speak to the son and representative of the Mineral Owner (614) 266-xxxx, who advised that he thought the interest was leased. Applicant sent an email to the representative ogilbeej@xxxx, and awaits further response.					
3/11/2021	Phone Call and Email: Applicant sent a follow-up email to the representative ogilbeej@xxxx and reached out via phone (614) 226-xxxx and left a detailed message requesting a return call.					
4/7/2021	Phone Call : Applicant reached out via phone (614) 226-xxxx and left a detailed message requesting a return call.					
Tract	Owner	Parcel	Address			
1 6 7	Helen M. Ogilbee ("Mineral Owner")	43-00027.000 43-00055.000 43-00068.000	3514 Orchard Way	Powell	OH	43065
Date	Comments:					
12/21/2017 - 6/3/2018	Research - Applicant performed title work, reviewed court records, reviewed marriage and birth records, death records, searched county auditor tax records, searched records maintained by the United States Postal Service, and utilized electronic resources.					
6/13/2018	Certified Mail - Applicant sent a lease lease offer to the Mineral Owner via tracking number 7012 1640 0000 2431 9884.					
6/29/2018	Phone Call - Applicant called and left voice message for Mineral Owner at 614-760-xxxx.					

Exhibit ZM-1.1 to Camsky West (2021) Unitization Application

Tract	Owner	Parcel	Address			
7/13/2018	Phone Call - Applicant attempted to contact the Mineral Owner at 614-760-xxxx, but there was no answer and no voicemail set-up.					
7/18/2018	Certified Mail - Applicant received notification the offer letter was unclaimed and returned to sender.					
8/11/2018	Research - Applicant is researching new contact information for the Mineral Owner.					
9/8/2018	Research - Applicant continues to research contact information for the Mineral Owner.					
10/3/2018	Research - Applicant continues to research contact information for the Mineral Owner.					
10/22/2018	Phone Call - Applicant attempted to contact a relative of the Mineral Owner, Judy Ogilbee, at 614-760-xxxx, but there was no answer and no voicemail set-up.					
2/15/2021	Mail: Applicant mailed a lease offer letter via USPS tracking No. 70201290000135866558.					
3/1/2021	Research: Applicant used the USPS tracking system to verify that the offer letter has been delivered as of February 20, 2021. Applicant used various search engines such as peoplefinder.com, whitepages.com, and spokeo.com and was unable locate any valid contact numbers or new address for the Mineral owner. Applicant did however, speak to a representative of the Mineral Owner (614) 266-xxxx, who advised that he thought the interest was leased. Applicant sent an email to the representative ogilbeej@xxxx, and awaits further response.					
3/11/2021	Phone Call and Email: Applicant sent a follow-up email to the representative ogilbeej@xxxx and reached out via phone (614) 226-xxxx and left a detailed message requesting a return call.					
4/7/2021	Phone Call : Applicant reached out via phone (614) 226-xxxx and left a detailed message requesting a return call.					
Tract	Owner	Parcel	Address			
1 6 7	Marilyn Barker ("Mineral Owner")	43-00027.000 43-00055.000 43-00068.000	1800 Riverside Dr Apt 3409	Columbus	OH	43212
Date	Comments:					
12/21/2017 - 6/3/2018	Research - Applicant performed title work, reviewed court records, reviewed marriage and birth records, death records, searched county auditor tax records, searched records maintained by the United States Postal Service, and utilized electronic resources.					
6/13/2018	Certified Mail - Applicant sent a lease offer to the Mineral Owner via tracking number 7012 1640 0000 2431 9907.					
6/25/2018	Certified Mail - Applicant received notification the offer letter was delivered and was signed for by the Mineral Owner.					
6/27/2018	Phone Call - Applicant spoke to Mineral Owners brother at 614-488-xxxx and requested a lease for review.					
7/3/2018	Priority Mail - Applicant sent lease documents to the Mineral Owner as requested via Tracking No. 9505 5121 0856 8184 0453 75.					
7/7/2018	Priority Mail - Applicant checked status of mailed lease documents on usps.com and it shows they were delivered to the Mineral Owner at 2450 Canterbury Rd., Columbus, OH 43221.					
7/18/2018	Phone Call - Applicant called and left voice message for Mineral Owner at 614-488-xxxx.					
7/19/2018	Phone Call - Mineral Owner contacted Applicant and stated she was looking over the lease with her son and would contact the Applicant again once they reviewed the lease in more depth.					
8/4/2018	Phone Call - Applicant called and left voice message for Mineral Owner at 614-488-xxxx.					
8/15/2018	Phone Call - Mineral Owner contacted Applicant and stated her son has reviewed the lease documents and she will be executing them asap.					
8/23/2018	Phone Call - Applicant called and left voice message for Mineral Owner at 614-488-xxxx.					

Exhibit ZM-1.1 to Camsky West (2021) Unitization Application

Tract	Owner	Parcel	Address			
9/8/2018	Phone Call - Applicant spoke with Richard Ogilbee who stated the Mineral Owner has executed the lease documents and will send this week.					
9/21/2018	Phone Call - Applicant called and left voice message for Mineral Owner at 614-488-xxxx.					
9/25/2018	Phone Call - Mineral Owner contacted Applicant and stated her son, Brian Barker, is taking the lease documents to an attorney to be reviewed. The Mineral Owner did not know the name of the attorney or the firm conducting the review. The Mineral Owner will call her son today or tomorrow to find out the status of the review and call the Applicant back.					
10/10/2018	Phone Call - Applicant spoke with the Mineral Owner's Son, Brian Barker, who stated he or the Mineral Owner's attorney will contact the Applicant soon to discuss the lease.					
10/13/2018	Email - Applicant received an email from the Mineral Owner's son, Brian Barker, at barker @xxxxxx.xxx, with proposed changes to the lease documents. Applicant is considering the request.					
10/23/2018	Email - Applicant sent a follow-up email to the Mineral Owner's son, Brian Barker, at barker @xxxxxx.xxx.					
2/15/2021	Mail: Applicant mailed a lease offer letter via USPS tracking No. 7020 1290 0001 3586 6565.					
3/1/2021	Research and Phone Call: Applicant used the USPS tracking system to verify that the offer letter is being returned. Applicant used various search engines such as peoplefinder.com, whitepages.com, and spokeo.com and was able to locate a new address and a valid contact of (614) 370-xxxx and left a detailed message requesting a return call.					
3/2/2021	Phone Call: Applicant received a call from (614) 370-xxxx, spoke to the Mineral Owner, who has advised that as in the past, she doesn't feel as if entering into an agreement would be financially beneficial, and has declined any offer.					
3/12/2021	Phone Call: Applicant placed a call to the Mineral Owner (614) 370-xxxx and left a detailed message.					
4/7/2021	Phone Call: Applicant placed a call to the Mineral Owner (614) 370-xxxx and left a detailed message.					
Tract	Owner	Parcel	Address			
1 6 7	Aston A. Fallen ("Mineral Owner")	43-00027.000 43-00055.000 43-00068.000	Dunantring 8	Frankfurt am Main	Hesse, Germany	65936
Date	Comments:					
12/21/2017 - 6/3/2018	Research - Applicant performed title work, reviewed court records, reviewed marriage and birth records, death records, searched county auditor tax records, searched records maintained by the United States Postal Service, and utilized electronic resources.					
6/14/2018	Certified Mail - Applicant sent a lease offer to the Mineral Owner via tracking number 7012 1640 0000 2431 9952.					
6/26/2018	Certified Mail - Applicant received notification the offer letter was "refused" by unknown party.					
7/3/2018	Phone Call - Applicant called and left voice message for Mineral Owner at 415-490-xxxx.					
7/5/2018	Research - Applicant researched online resources and possibly located a relative of Mineral Owner.					
7/9/2018	Email - Applicant sent an email to a possible relative of Mineral Owner at acf@xxxxxxxxxxxxxx.com.					
7/10/2018	Phone Call - Applicant called and left voice message for a possible relative of the Mineral Owner at 415-490-xxxx.					
7/13/2018	Email - Applicant received a response from the email sent on July 9, 2018 from the Mineral Owner's sister. The Mineral Owner's sister stated she would be representing the family and had some questions before they would move forward. Applicant replied to all of her questions via email address acf@xxxxxxxxxxxxxx.com.					

Exhibit ZM-1.1 to Camsky West (2021) Unitization Application

Tract	Owner	Parcel	Address			
7/23/2018	Email - Applicant followed up with the Mineral Owner's sister and received a response stating, "Our brother Aston is an eccentric and elusive person, living somewhere in Europe. None of us has an address for him."					
7/23/2018	Research - Applicant will continue to search for the Mineral Owner via social media and other online resources.					
8/11/2018	Research - Applicant continues to search for the Mineral Owner via social media and other online resources.					
8/23/2018	Research - Applicant contacted the Mineral Owner's son, Alexandre Fallen, via social media who stated he would pass along the Applicant's contact information to the Mineral Owner.					
8/23/2018	Phone Call - Mineral Owner contacted the Applicant and said he was interested in reviewing the lease documents.					
8/24/2018	Email - Applicant sent lease documents to the Mineral Owner at astonfallen@xxx.xxx for review.					
9/6/2018	Phone Call - Applicant called and left voice message for the Mineral Owner at 0049.175.810-xxxx.					
9/21/2018	Email - Applicant sent a follow-up email to the Mineral Owner at astonfallen@xxx.xxx regarding the status of the lease documents.					
10/18/2018	Phone Call - Applicant called and left voice message for the Mineral Owner at 0049.175.810-xxxx.					
2/15/2021	Mail: Applicant mailed a lease offer letter via USPS tracking No. 70201290000135866572.					
3/1/2021-4/7/2021	Research: Applicant continues searching the heirs, successors, and assigns of Margaret Masters by performing title work, searching court records, reviewing marriage and birth records, death records, searching county auditor tax records, searching records maintained by the United States Postal Service, utilizing electronic resources, etc. Affiant further attests that where it was not reasonably possible or practicable to identify all of mineral interest owners' identities or addresses, Applicant will provide notice by publication of a hearing scheduled pursuant to R.C. 1509.28.					
4/19/2021	Research: Applicant used various search engines such as peoplefinder.com, whitepages.com, spokeo.com , and social media, however, Applicant was unable to locate any possible phone records. Applicant has not been able to make verbal contact with the subject Mineral Owner to date, nor have any corresponding family, (Mineral Owners) provided any type of contact information.					
Tract	Owner	Parcel	Address			
1 6 7	Arline B. Fallen ("Mineral Owner")	43-00027.000 43-00055.000 43-00068.000	2424 San Marcos Ave.	San Diego	CA	92104
Date	Comments:					
12/21/2017 - 6/3/2018	Research - Applicant performed title work, reviewed court records, reviewed marriage and birth records, death records, searched county auditor tax records, searched records maintained by the United States Postal Service, and utilized electronic resources.					
6/14/2018	Certified Mail - Applicant sent a lease offer to the Mineral Owner via tracking number 7012 1640 0000 2431 8412.					
6/26/2018	Certified Mail - Applicant received notification the offer letter was delivered and was signed for by the Mineral Owner.					
7/3/2018	Phone Call - Applicant called and left voice message for Mineral Owner at 619-521-xxxx.					
7/9/2018	Email - Applicant sent an email to a possible relative of Mineral Owner at acf@xxxxxxxxxxxxx.com.					
7/13/2018	Email - Applicant received a response from the email sent on July 9, 2018 from the Mineral Owner's sister. The Mineral Owner's sister stated she would be representing the family and had some questions before they would move forward. Applicant replied to all of her questions via email address acf@xxxxxxxxxxxxx.com.					

Exhibit ZM-1.1 to Camsky West (2021) Unitization Application

Tract	Owner	Parcel	Address			
7/23/2018	Email - Applicant followed up with the Mineral Owner's sister and received a response stating, "We are doing more research and are not quite ready to agree to the lease."					
8/4/2018	Phone Call - Applicant called and left voice message for the Mineral Owner's sister, Anne Fallen, at 703-524-xxxx.					
8/11/2018	Phone Call - Mineral Owner's sister, Anne Fallen, contacted the Applicant and asked if the Applicant was interested in purchasing her mineral interest and possibly other family members interest also. Applicant is considering her request.					
8/27/2018	Phone Call - Applicant called and left voice message for the Mineral Owner's sister, Anne Fallen, at 703-524-xxxx.					
9/8/2018	Phone Call - Mineral Owner's sister, Anne Fallen, contacted the Applicant. Applicant informed the Mineral Owner her request has been approved.					
9/21/2018	Priority Mail - Applicant sent quit-claim deed documents to the Mineral Owner as requested via Tracking No. 9114 9999 4431 3367 3430 91.					
10/3/2018	Phone Call - Applicant called and left voice message for Mineral Owner at 619-521-xxxx.					
10/16/2018	Phone Call - Applicant called and left voice message for Mineral Owner at 619-521-xxxx.					
2/15/2021	Mail: Applicant mailed a lease offer letter via USPS tracking No. 7020 1290 0001 3586 6589.					
3/1/2021	Research and Phone Call: Applicant used the USPS tracking system to verify that the offer letter has been delivered as of February 26, 2021. Applicant used various search engines such as peoplefinder.com, whitepages.com, and spokeo.com and was able locate a contact number of (619) 521-xxxx, placed a call and left a detailed message requesting a return call.					
3/12/2021	Phone Call: Applicant placed a call to the Mineral Owner (614) 521-xxxx and left a detailed message requesting a return call.					
4/7/2021	Phone Call: Applicant placed a call to the Mineral Owner (614) 521-xxxx and left a detailed message requesting a return call.					
4/19/2021	Phone Call: Applicant placed a call to the Mineral Owner (619) 521-xxxx and left a detailed message requesting a return call.					
Tract	Owner	Parcel	Address			
1 6 7	Daniel Carpenter ("Mineral Owner")	43-00027.000 43-00055.000 43-00068.000	6053 Weathered Oak Ct.	Westerville	OH	43082
Date	Comments:					
12/21/2017 - 6/3/2018	Research - Applicant performed title work, reviewed court records, reviewed marriage and birth records, death records, searched county auditor tax records, searched records maintained by the United States Postal Service, and utilized electronic resources.					
6/12/2018	Certified Mail - Applicant sent a lease offer to the Mineral Owner via certified mail # 7017 1070 0000 0364 2196.					
6/26/2018	Phone Call - Applicant called and left voice message for Mineral Owner at 614-898-xxxx.					
6/29/2018	Phone Call - Applicant attempted to contact Mineral Owner again at 614-898-xxxx, but there was no answer.					
7/10/2018	Phone Call - Applicant attempted to contact Mineral Owner again at 614-898-xxxx, but there was no answer.					
7/12/2018	Phone Call - Applicant spoke with a relative of the Mineral Owner at 229-814-xxxx who stated the Mineral Owner is interested in leasing and asked for a lease be sent for review.					
7/16/2018	Priority Mail - Applicant sent lease documents to the Mineral Owner as requested via Tracking No. 9114 9999 4431 3367 3421 00.					
7/19/2018	Priority Mail - Applicant checked status of mailed lease documents on usps.com and it shows they were delivered to the Mineral Owner at 6053 Weathered Oak Ct., Westerville, OH 43082.					

Exhibit ZM-1.1 to Camsky West (2021) Unitization Application

Tract	Owner	Parcel	Address			
7/31/2018	Phone Call - Applicant called and left voice message for Mineral Owner at 614-898-xxxx.					
8/4/2018	Phone Call - Applicant called and left voice message for Mineral Owner at 614-898-xxxx.					
8/6/2018	Email - Applicant received an email from the Mineral Owner at dcarpenter@xxxxx.xxx stating he is not happy with the terms of the lease and requested he either be reimbursed the full value of the gas or sell his mineral interest. Mineral Owner further stated the lease "is absolutely horrible" and not worth his time or money.					
8/8/2018	Email - Applicant followed-up with the Mineral Owner at dcarpenter@xxxxx.xxx requesting more information regarding the lease terms he is not satisfied by.					
8/13/2018	Phone Call - Applicant called and left voice message for Mineral Owner at 614-898-xxxx.					
8/14/2018	Email - Applicant received an email from the Mineral Owner at dcarpenter@xxxxx.xxx responding to the Applicant's email request with a long list of complaints regarding the lease form and payments. Applicant is reviewing each item.					
8/31/2018	Phone Call - Applicant called and left voice message for Mineral Owner at 614-898-xxxx.					
9/12/2018	Phone Call - Applicant called and left voice message for Mineral Owner at 614-898-xxxx.					
9/12/2018	Email - Applicant followed-up with the Mineral Owner at dcarpenter@xxxxx.xxx letting him know some of his requests have been approved and to contact the Applicant at his convenience.					
9/21/2018	Priority Mail - Applicant sent updated lease documents to the Mineral Owner via Tracking No. 9114 9999 4431 3367 3430 22.					
10/4/2018	Phone Call - Applicant called and left voice message for Mineral Owner at 614-898-xxxx.					
10/24/2018	Phone Call - Applicant called and left voice message for Mineral Owner at 614-898-xxxx.					
2/15/2021	Mail: Applicant mailed a lease offer letter via USPS tracking No. 7020 1290 0001 3586 6596.					
3/1/2021	Research and Phone Call: Applicant used the USPS tracking system to verify that the offer letter has been delivered as of February 22, 2021. Applicant used various search engines such as peoplefinder.com, whitepages.com, and spokeo.com and was able locate a contact number of (614) 205-xxxx, placed a call and spoke to the Mineral Owner who is adamant that despite several Broker's interest, the amount of acreage is not worth the time or expense to have his attorney review a contract. The Mineral Owner has been through the unitization process before and is still not inclined to sign such a fractional interest. He has asked that the Applicant not waste more time to pursue the interest.					
Tract	Owner	Parcel	Address			
1 6 7	Michael Carpenter ("Mineral Owner")	43-00027.000 43-00055.000 43-00068.000	5001 Sunbury Rd.	Westerville	OH	43082
Date	Comments:					
12/21/2017 - 6/3/2018	Research - Applicant performed title work, reviewed court records, reviewed marriage and birth records, death records, searched county auditor tax records, searched records maintained by the United States Postal Service, and utilized electronic resources.					
6/12/2018	Certified Mail - Applicant sent a lease offer to the Mineral Owner via certified mail # 7017 1070 0000 0364 2172.					
6/29/2018	Phone Call - Applicant called and left voice message for Mineral Owner at 740-799-xxxx.					
7/3/2018	Certified Mail - Applicant received notification the offer letter was delivered and was signed for by the Mineral Owner.					
7/12/2018	Phone Call - Applicant spoke with a relative of the Mineral Owner at 229-814-xxxx who stated the Mineral Owner is interested in leasing and asked for a lease be sent for review.					

Exhibit ZM-1.1 to Camsky West (2021) Unitization Application

Tract	Owner	Parcel	Address			
7/16/2018	Priority Mail - Applicant sent lease documents to the Mineral Owner as requested via Tracking No. 9114 9999 4431 3367 3422 92.					
7/19/2018	Priority Mail - Applicant checked status of mailed lease documents on usps.com and it shows they were delivered to the Mineral Owner at 5001 Sunbury Rd., Westerville, OH 43082.					
8/1/2018	Phone Call - Applicant called and left voice message for Mineral Owner at 740-799-xxxx.					
8/13/2018	Phone Call - Applicant called and left voice message for Mineral Owner at 740-799-xxxx.					
8/30/2018	Phone Call - Applicant called and left voice message for Mineral Owner at 740-799-xxxx.					
9/10/2018	Phone Call - Applicant called and left voice message for Mineral Owner at 740-799-xxxx.					
9/21/2018	Priority Mail - Applicant sent updated lease documents to the Mineral Owner via Tracking No. 9114 9999 4431 3367 3430 15.					
10/4/2018	Phone Call - Applicant called and left voice message for Mineral Owner at 740-799-xxxx.					
10/24/2018	Phone Call - Applicant called and left voice message for Mineral Owner at 740-799-xxxx.					
2/15/2021	Mail: Applicant mailed a lease offer letter via USPS tracking No. 7020 1290 0001 3586 6602.					
3/1/2021	Research and Phone Call: Applicant used the USPS tracking system to verify that the offer letter has been delivered as of February 22, 2021. Applicant used various search engines such as peoplefinder.com, whitepages.com, and spokeo.com and was unable to locate a contact number for the Mineral Owner. Applicant did however, speak to the sibling of the Mineral Owner, who is adamant that despite several Broker's interest, the amount of acreage is not worth the time or expense to have their attorney review a contract. The Mineral Owner has been through the unitization process before and is still not inclined to sign such a fractional interest.					
3/12/2021	Phone Call: Applicant placed a call to the Mineral Owner (740) 799-xxxx and left a detailed message requesting a return call.					
4/7/2021	Phone Call: Applicant placed a call to the Mineral Owner (740) 799-xxxx and left a detailed message requesting a return call.					
Tract	Owner	Parcel	Address			
1 6 7	William F. Woodrum ("Mineral Owner")	43-00027.000 43-00055.000 43-00068.000	1610 28th St., Apt. 111	Portsmouth	OH	45662
Date	Comments:					
12/21/2017 - 6/3/2018	Research - Applicant performed title work, reviewed court records, reviewed marriage and birth records, death records, searched county auditor tax records, searched records maintained by the United States Postal Service, and utilized electronic resources.					
6/14/2018	Certified Mail - Applicant sent a lease offer to the Mineral Owner via certified mail # 7015 0640 0007 3245 5706.					
6/26/2018	Certified Mail - Applicant received notification the offer letter was delivered and was signed for by the Mineral Owner.					
6/26/2018	Phone Call - Applicant called and left voice message for Mineral Owner at 740-354-xxxx.					
7/7/2018	Phone Call - Applicant spoke with Mineral Owner at 740-354-xxxx who agreed to execute a lease.					
7/10/2018	Priority Mail - Applicant sent lease documents to the Mineral Owner via Tracking No. 9114 9999 4431 3367 3425 68.					
7/13/2018	Priority Mail - Applicant checked status of mailed lease documents on usps.com and it shows they were delivered to the Mineral Owner at 1610 28th St., Apt. 111, Portsmouth, OH 45662.					

Exhibit ZM-1.1 to Camsky West (2021) Unitization Application

Tract	Owner	Parcel	Address			
7/23/2018	Phone Call - Applicant spoke with Mineral Owner at 740-354-xxxx who stated he was ill and has not had time to look at the lease yet. Mineral Owner told the Applicant he will execute and return the lease asap.					
7/30/2018	Phone Call - Applicant spoke with Mineral Owner at 740-354-xxxx who stated he has decided the potential earnings from the lease are not worth the effort it would require for him to execute and does not intend to sign.					
10/19/2018	Phone Call - Applicant called and left voice message for Mineral Owner at 740-354-xxxx.					
2/15/2021	Mail: Applicant mailed a lease offer letter via USPS tracking No. 7020 1290 0001 3586 6619.					
3/1/2021	Research and Phone Call: Applicant used the USPS tracking system to verify that the offer letter has been delivered as of February 22, 2021. Applicant used various search engines such as peoplefinder.com, whitepages.com, and spokeo.com and was able locate a contact number of (513) 305-xxxx, placed a call and left a detailed message requesting a return call.					
3/12/2021	Phone Call: Applicant placed a call to the Mineral Owner (513) 305-xxxx and left a detailed message requesting a return call.					
4/7/2021	Phone Call: Applicant placed a call to the Mineral Owner (513) 305-xxxx and left a detailed message requesting a return call.					
Tract	Owner	Parcel	Address			
1 6 7	Debra Flora, Trustee of the Frederick G. Hart Revocable Trust, dated September 6, 2003 ("Mineral Owner")	43-00027.000 43-00055.000 43-00068.000	2279 Meter Rd.	Lakeside Marblehead	OH	43440
Date	Comments:					
12/21/2017 - 6/3/2018	Research - Applicant performed title work, reviewed court records, reviewed marriage and birth records, death records, searched county auditor tax records, searched records maintained by the United States Postal Service, and utilized electronic resources.					
6/14/2018	Certified Mail - Applicant sent a lease offer to the Mineral Owner via certified mail # 7015 0640 0007 3245 5669.					
6/26/2018	Phone Call - Applicant called and left voice message for Mineral Owner at 419-732-xxxx.					
7/3/2018	Certified Mail - Applicant received notification the offer letter was delivered and was signed for by the Mineral Owner.					
7/6/2018	Phone Call - Applicant called and left voice message for Mineral Owner at 419-732-xxxx.					
7/7/2018	Phone Call - Applicant spoke with Mineral Owner at 419-732-xxxx who asked for a lease be sent for review.					
7/10/2018	Priority Mail - Applicant sent lease documents to the Mineral Owner via Tracking No. 9114 9999 4431 3367 3425 82.					
7/20/2018	Priority Mail - Applicant checked status of mailed lease documents on usps.com and it shows they were delivered to the Mineral Owner at 2279 Meter Rd., Lakeside Marblehead, OH 43440.					
7/30/2018	Phone Call - Applicant attempted to contact Mineral Owner again at 419-732-xxxx, but there was no answer.					
8/10/2018	Phone Call - Applicant attempted to contact Mineral Owner at 419-732-xxxx, but there was no answer.					
8/14/2018	Phone Call - Applicant spoke with the Mineral Owner's husband, Timothy Flora, who had many questions regarding the heirship and stated they are reviewing the lease. The Flora's also stated that the Frederick G. Hart Revocable Trust was distributed and closed many years ago. Applicant requested documentation for the trust.					
8/31/2018	Phone Call - Applicant attempted to contact Mineral Owner at 419-732-xxxx, but there was no answer.					

Exhibit ZM-1.1 to Camsky West (2021) Unitization Application

Tract	Owner	Parcel	Address			
9/25/2018	Phone Call - Applicant attempted to contact Mineral Owner at 419-732-xxxx, but there was no answer.					
10/4/2018	Phone Call - Applicant attempted to contact Mineral Owner at 419-732-xxxx, but the line was either busy or disconnected.					
10/18/2018	Phone Call - Applicant attempted to contact Mineral Owner at 419-732-xxxx, but the line was either busy or disconnected.					
2/15/2021	Mail: Applicant mailed a lease offer letter via USPS tracking No. 7020 1290 0001 3586 6626.					
3/1/2021	Research and Phone Call: Applicant used the USPS tracking system to verify that the offer letter has been delivered as of February 22, 2021. Applicant used various search engines such as peoplefinder.com, whitepages.com, and spokeo.com and was unable to locate a viable contact number for the Mineral Owner.					
3/2/2021-4/7/2021	Research: Applicant continues searching the heirs, successors, and assigns of Debra Flora, Trustee of the Frederick G. Hart Revocable Trust by performing title work, searching court records, reviewing marriage and birth records, death records, searching county auditor tax records, searching records maintained by the United States Postal Service, utilizing electronic resources, etc. Affiant further attests that where it was not reasonably possible or practicable to identify all of mineral interest owners' identities or addresses, Applicant will provide notice by publication of a hearing scheduled pursuant to R.C. 1509.28.					
Tract	Owner	Parcel	Address			
1 6	Barbara L. Black ("Mineral Owner")	43-00027.000 43-00055.000	79 Beechwood Dr.	Youngwood	OH	44512
Date	Comments:					
12/21/2017 - 6/3/2018	Research - Applicant performed title work, reviewed court records, reviewed marriage and birth records, death records, searched county auditor tax records, searched records maintained by the United States Postal Service, and utilized electronic resources.					
6/14/2018	Certified Mail - Applicant sent a lease offer to the Mineral Owner via certified mail # 7015 0640 0007 3245 5522.					
7/3/2018	Certified Mail - Applicant received notification the offer letter was delivered and was signed for by the Mineral Owner.					
7/7/2018	Phone Call - Applicant called and left voice message for Mineral Owner at 330-783-xxxx.					
7/13/2018	Phone Call - Applicant called and left voice message for Mineral Owner at 330-783-xxxx.					
7/26/2018	Field Visit - Applicant visited residence of Mineral Owner, but no one home. Left door hanger and business card.					
8/9/2018	Phone Call - Applicant called and left voice message for Mineral Owner at 330-783-xxxx.					
8/25/2018	Phone Call - Applicant called and left voice message for Mineral Owner at 330-783-xxxx.					
9/1/2018	Research - Applicant is researching relatives for updated contact info for the Mineral Owner.					
9/25/2018	Research - Applicant researched contact info for the Mineral Owner and tried several possible phone numbers with no success. Applicant will continue to make every effort to contact.					
9/28/2018	Phone Call - Applicant called and left voice message for Mineral Owner at 330-783-xxxx.					
10/2/2018	Phone Call - Applicant called and left voice message for Mineral Owner at 330-783-xxxx.					
10/12/2018	Priority Mail - Applicant sent lease documents to the Mineral Owner via Tracking No. 9505 5107 1338 8285 2092 83.					
10/24/2018	Phone Call - Applicant called and left voice message for Mineral Owner at 330-783-xxxx.					
2/15/2021	Mail: Applicant mailed a lease offer letter via USPS tracking No. 7020 1290 0001 3586 6633.					

Exhibit ZM-1.1 to Camsky West (2021) Unitization Application

Tract	Owner	Parcel	Address			
3/1/2021	Research and Phone Call: Applicant used the USPS tracking system to verify that the offer letter has been delivered as of February 22, 2021. Applicant used various search engines such as peoplefinder.com, whitepages.com, and spokeo.com and was unable to locate a viable contact number for the Mineral Owner.					
3/1/2021-4/7/2021	Research: Applicant continues searching the heirs, successors, and assigns of George E. Black by performing title work, searching court records, reviewing marriage and birth records, death records, searching county auditor tax records, searching records maintained by the United States Postal Service, utilizing electronic resources, etc. Affiant further attests that where it was not reasonably possible or practicable to identify all of mineral interest owners' identities or addresses, Applicant will provide notice by publication of a hearing scheduled pursuant to R.C. 1509.28.					
Tract	Owner	Parcel	Address			
1 6	Carolyn E. Koehline ("Mineral Owner")	43-00027.000 43-00055.000	19 Myrtle St., Apt. 518	Boston	MA	2114
Date	Comments:					
12/21/2017 - 6/3/2018	Research - Applicant performed title work, reviewed court records, reviewed marriage and birth records, death records, searched county auditor tax records, searched records maintained by the United States Postal Service, and utilized electronic resources.					
6/13/2018	Certified Mail - Applicant sent a lease offer to the Mineral Owner via certified mail # 7017 1070 0000 0364 2257.					
6/21/2018	Phone Call - Applicant spoke with Mineral Owner's representative and asked that the lease be sent to him for review.					
7/3/2018	Certified Mail - Applicant received notification the offer letter was delivered and was signed for by the Mineral Owner.					
7/3/2018	Email - Applicant emailed the lease to the Mineral Owner's representative (RHogan@xxxxx.xxx) for review.					
7/13/2018	Email - Applicant emailed the Mineral Owner's representative at RHogan@xxxxx.xxx for an update on the status of the lease.					
7/26/2018	Email - Mineral Owner's attorney asked to re-send the lease documents as he cannot find them in his email.					
7/27/2018	Email - Mineral Owner's attorney followed up with the Applicant stating he received the lease documents and will be reviewing asap.					
8/2/2018	Phone Call - Applicant spoke with Mineral Owner's representative, Rich Hogan, who stated he is still reviewing the lease documents.					
8/14/2018	Email - Applicant emailed the Mineral Owner's representative at RHogan@xxxxx.xxx for an update on the status of the lease.					
8/25/2018	Phone Call - Applicant called and left voice message for Mineral Owner at 617-523-xxxx.					
9/7/2018	Email - Applicant emailed the Mineral Owner's representative at RHogan@xxxxx.xxx for an update on the status of the lease.					
9/24/2018	Phone Call - Applicant called and left voice message for Mineral Owner at 617-523-xxxx.					
9/25/2018	Phone Call - Applicant spoke with Mineral Owner's representative, Rich Hogan, who stated that he believed the lease to be a scam. Applicant explained the lease and title more fully to Mr. Hogan. Mr. Hogan then stated Applicant and/or landman may not be legitimate. Applicant advised Mr. Hogan to research Applicant and verify.					
10/3/2018	Email - Applicant emailed the Mineral Owner's representative at RHogan@xxxxx.xxx for an update on the status of the lease.					
10/10/2018	Email - Applicant received an email from the Mineral Owner's representative at RHogan@xxxxx.xxx asking for verification the lease was not a scam.					
10/10/2018	Email - Applicant emailed the Mineral Owner's representative at RHogan@xxxxx.xxx verifying the lease is not a scam.					
10/22/2018	Email - Applicant received an email from the Mineral Owner's representative at RHogan@xxxxx.xxx stating he never received verification the lease was not a scam.					

Exhibit ZM-1.1 to Camsky West (2021) Unitization Application

Tract	Owner	Parcel	Address			
10/22/2018	Email - Applicant emailed the Mineral Owner's representative at RHogan@xxxxx.xxx letting him know the original email had bounced back. Applicant verified the lease is not a scam.					
10/26/2018	Email - Applicant received an email from the Mineral Owner's representative at RHogan@xxxxx.xxx stating he has sent the lease documents to the Mineral Owner and has advised to sign and return to the Applicant asap.					
2/15/2021	Mail: Applicant mailed a lease offer letter via USPS tracking No. 7020 1290 0001 3586 5247.					
3/2/2021	Research and Phone Call: Applicant used the USPS tracking system to verify that the offer letter has yet to be delivered as of March 2, 2021. Applicant used various search engines such as peoplefinder.com, whitepages.com, and spokeo.com and was able to locate a viable contact number for the Mineral Owner of (617) 523-xxxx, leaving a detailed message for a return call.					
3/12/2021	Phone Call: Applicant placed a call to the Mineral Owner (617) 523-xxxx and was unable to leave a message.					
4/7/2021	Phone Call: Applicant placed a call to the Mineral Owner (617) 523-xxxx and was unable to leave a message.					
4/19/2021	Research and Phone Call: Applicant placed a call to the Mineral Owner for further information however, was unable to leave a message.					
Tract	Owner	Parcel	Address			
1 6	Dana Huekell and Paul Huekell, ("Mineral Owner")	43-00027.000 43-00055.000	10 Barnesdale Rd.	Natick	MA	*01760
Date	Comments:					
12/21/2017 - 6/3/2018	Research - Applicant performed title work, reviewed court records, reviewed marriage and birth records, death records, searched county auditor tax records, searched records maintained by the United States Postal Service, and utilized electronic resources.					
6/13/2018	Certified Mail - Applicant sent a lease offer to the Mineral Owner via certified mail # 7017 1070 0000 0364 1991.					
6/21/2018	Phone Call - Applicant spoke with Ms. Brackley's representative and asked that the lease be sent to him for review.					
7/3/2018	Certified Mail - Applicant received notification the offer letter was delivered and was signed for by the Mineral Owner.					
7/3/2018	Email - Applicant emailed the lease to the Ms. Brackley's representative (RHogan@xxxxx.xxx) for review.					
7/13/2018	Email - Applicant emailed the Ms. Brackley's representative at RHogan@xxxxx.xxx for an update on the status of the lease.					
7/26/2018	Email - Ms. Brackley's representative asked to re-send the lease documents as he cannot find them in his email.					
7/27/2018	Email - Ms. Brackley's representative followed up with the Applicant stating he received the lease documents and will be reviewing asap.					
8/2/2018	Phone Call - Applicant spoke with Ms. Brackley's representative, Rich Hogan, who stated he is still reviewing the lease documents.					
8/14/2018	Email - Applicant emailed the Ms. Brackley's representative at RHogan@xxxxx.xxx for an update on the status of the lease.					
8/25/2018	Phone Call - Applicant attempted to contact Ms. Brackley at 508-655-xxxx, but the line was either busy or disconnected.					

Exhibit ZM-1.1 to Camsky West (2021) Unitization Application

Tract	Owner	Parcel	Address			
9/7/2018	Email - Applicant emailed the Ms. Brackley's representative at RHogan@xxxxx.xxx for an update on the status of the lease.					
9/24/2018	Phone Call - Applicant attempted to contact the Ms. Brackley at 508-655-xxxx, but there was no answer and Applicant left a message.					
9/25/2018	Phone Call - Applicant spoke with Ms. Brackley's representative, Rich Hogan, who stated that he believed the lease to be a scam. Applicant explained the lease and title more fully to Mr. Hogan. Mr. Hogan then stated Applicant and/or landman may not be legitimate. Applicant advised Mr. Hogan to research Applicant and verify.					
10/3/2018	Email - Applicant emailed the Mineral Owner's representative at RHogan@xxxxx.xxx for an update on the status of the lease.					
10/10/2018	Email - Applicant received an email from the Ms. Brackley's representative at RHogan@xxxxx.xxx asking for verification the lease was not a scam.					
10/10/2018	Email - Applicant emailed the Ms. Brackley's representative at RHogan@xxxxx.xxx verifying the lease is not a scam.					
10/22/2018	Email - Applicant received an email from the Ms. Brackley's representative at RHogan@xxxxx.xxx stating he never received verification the lease was not a scam.					
10/22/2018	Email - Applicant emailed the Ms. Brackley's representative at RHogan@xxxxx.xxx letting him know the original email had bounced back. Applicant verified the lease is not a scam.					
10/26/2018	Email - Applicant received an email from the Ms. Brackley's representative at RHogan@xxxxx.xxx stating he has sent the lease documents to the Mineral Owner and has advised to sign and return to the Applicant asap.					
2/15/2021	Mail: Applicant mailed a lease offer letter via USPS tracking No. 7020 1290 0001 3586 5254.					
3/2/2021	Research and Phone Call: Applicant used the USPS tracking system to verify that the offer letter has been delivered on February 22, 2021. Applicant used various search engines such as peoplefinder.com, whitepages.com, and spokeo.com and was able to locate a viable contact number for Ms. Brackley (508) 527-xxxx, leaving a detailed message for a return call.					
3/12/2021	Phone Call: Applicant placed at call to the Mineral Owner (508) 527-xxxx, and was hung up on after making an introduction.					
4/7/2021	Phone Call: Applicant placed at call to the Mineral Owner (508) 527-xxxx, and left a message. Via online research, Applicant came across an obituary for the Margaret S. Brackley naming three children Dana Huckell, Martha Hogan and David Brackley.					
4/20/2021	Research, Phone Call, and Mail: Applicant used various search engines to locate a current mailing address and phone record for the Mineral Owner, (860) 658-xxxx, placed a call and was unable to leave a message. Applicant also mailed a lease proposal via USPS.					
Tract	Owner	Parcel	Address			
1 6	Martha Hogan and Richard Hogan, ("Mineral Owner")	43-00027.000 43-00055.000	16 Wyngate	Simsbury	CT	*06070
Date	Comments:					
12/21/2017 - 6/3/2018	Research - Applicant performed title work, reviewed court records, reviewed marriage and birth records, death records, searched county auditor tax records, searched records maintained by the United States Postal Service, and utilized electronic resources.					
6/13/2018	Certified Mail - Applicant sent a lease lease offer to the Mineral Owner via certified mail # 7017 1070 0000 0364 1991.					
6/21/2018	Phone Call - Applicant spoke with Ms. Brackley's representative and asked that the lease be sent to him for review.					

Exhibit ZM-1.1 to Camsky West (2021) Unitization Application

Tract	Owner	Parcel	Address
7/3/2018	Certified Mail - Applicant received notification the offer letter was delivered and was signed for by the Mineral Owner.		
7/3/2018	Email - Applicant emailed the lease to the Ms. Brackley's representative (RHogan@xxxxx.xxx) for review.		
7/13/2018	Email - Applicant emailed the Ms. Brackley's representative at RHogan@xxxxx.xxx for an update on the status of the lease.		
7/26/2018	Email - Ms. Brackley's representative asked to re-send the lease documents as he cannot find them in his email.		
7/27/2018	Email - Ms. Brackley's representative followed up with the Applicant stating he received the lease documents and will be reviewing asap.		
8/2/2018	Phone Call - Applicant spoke with Ms. Brackley's representative , Rich Hogan, who stated he is still reviewing the lease documents.		
8/14/2018	Email - Applicant emailed the Ms. Brackley's representative at RHogan@xxxxx.xxx for an update on the status of the lease.		
8/25/2018	Phone Call - Applicant attempted to contact Ms. Brackley at 508-655-xxxx, but the line was either busy or disconnected.		
9/7/2018	Email - Applicant emailed the Ms. Brackley's representative at RHogan@xxxxx.xxx for an update on the status of the lease.		
9/24/2018	Phone Call - Applicant attempted to contact the Ms. Brackley at 508-655-xxxx, but there was no answer and Applicant left a message.		
9/25/2018	Phone Call - Applicant spoke with Ms. Brackley's representative, Rich Hogan, who stated that he believed the lease to be a scam. Applicant explained the lease and title more fully to Mr. Hogan. Mr. Hogan then stated Applicant and/or landman may not be legitimate. Applicant advised Mr. Hogan to research Applicant and verify.		
10/3/2018	Email - Applicant emailed the Mineral Owner's representative at RHogan@xxxxx.xxx for an update on the status of the lease.		
10/10/2018	Email - Applicant received an email from the Ms. Brackley's representative at RHogan@xxxxx.xxx asking for verification the lease was not a scam.		
10/10/2018	Email - Applicant emailed the Ms. Brackley's representative at RHogan@xxxxx.xxx verifying the lease is not a scam.		
10/22/2018	Email - Applicant received an email from the Ms. Brackley's representative at RHogan@xxxxx.xxx stating he never received verification the lease was not a scam.		
10/22/2018	Email - Applicant emailed the Ms. Brackley's representative at RHogan@xxxxx.xxx letting him know the original email had bounced back. Applicant verified the lease is not a scam.		
10/26/2018	Email - Applicant received an email from the Ms. Brackley's representative at RHogan@xxxxx.xxx stating he has sent the lease documents to the Mineral Owner and has advised to sign and return to the Applicant asap.		
2/15/2021	Mail: Applicant mailed a lease offer letter via USPS tracking No. 7020 1290 0001 3586 5254.		
3/2/2021	Research and Phone Call: Applicant used the USPS tracking system to verify that the offer letter has been delivered on February 22, 2021. Applicant used various search engines such as peoplefinder.com, whitepages.com, and spokeo.com and was able to locate a viable contact number for Ms. Brackley (508) 527-xxxx, leaving a detailed message for a return call.		
3/12/2021	Phone Call: Applicant placed at call to the Mineral Owner (508) 527-xxxx, and was hung up on after making an introduction.		
4/7/2021	Phone Call: Applicant placed at call to the Mineral Owner (508) 527-xxxx, and left a message. Via online research, Applicant came across an obituary for the Margaret S. Brackley naming three children Dana Huckell, Martha Hogan and David Brackley.		
4/20/2021	Research, Phone Call, and Mail: Applicant used various search engines to locate a current mailing address and phone record for the Mineral Owner, (860) 658-xxxx, placed a call and was unable to leave a message. Applicant also mailed a lease proposal via USPS.		
Tract	Owner	Parcel	Address

Exhibit ZM-1.1 to Camsky West (2021) Unitization Application

Tract	Owner	Parcel	Address			
1 6	David Brackley and Susan Brackley, ("Mineral Owner")	43-00027.000 43-00055.000	32 Wynchwood Rd.	Old Lyme	CT	*06371
Date	Comments:					
12/21/2017 - 6/3/2018	Research - Applicant performed title work, reviewed court records, reviewed marriage and birth records, death records, searched county auditor tax records, searched records maintained by the United States Postal Service, and utilized electronic resources.					
6/13/2018	Certified Mail - Applicant sent a lease offer to the Mineral Owner via certified mail # 7017 1070 0000 0364 1991.					
6/21/2018	Phone Call - Applicant spoke with Ms. Brackley's representative and asked that the lease be sent to him for review.					
7/3/2018	Certified Mail - Applicant received notification the offer letter was delivered and was signed for by the Mineral Owner.					
7/3/2018	Email - Applicant emailed the lease to the Ms. Brackley's representative (RHogan@xxxxx.xxx) for review.					
7/13/2018	Email - Applicant emailed the Ms. Brackley's representative at RHogan@xxxxx.xxx for an update on the status of the lease.					
7/26/2018	Email - Ms. Brackley's representative asked to re-send the lease documents as he cannot find them in his email.					
7/27/2018	Email - Ms. Brackley's representative followed up with the Applicant stating he received the lease documents and will be reviewing asap.					
8/2/2018	Phone Call - Applicant spoke with Ms. Brackley's representative , Rich Hogan, who stated he is still reviewing the lease documents.					
8/14/2018	Email - Applicant emailed the Ms. Brackley's representative at RHogan@xxxxx.xxx for an update on the status of the lease.					
8/25/2018	Phone Call - Applicant attempted to contact Ms. Brackley at 508-655-xxxx, but the line was either busy or disconnected.					
9/7/2018	Email - Applicant emailed the Ms. Brackley's representative at RHogan@xxxxx.xxx for an update on the status of the lease.					
9/24/2018	Phone Call - Applicant attempted to contact the Ms. Brackley at 508-655-xxxx, but there was no answer and Applicant left a message.					
9/25/2018	Phone Call - Applicant spoke with Ms. Brackley's representative, Rich Hogan, who stated that he believed the lease to be a scam. Applicant explained the lease and title more fully to Mr. Hogan. Mr. Hogan then stated Applicant and/or landman may not be legitimate. Applicant advised Mr. Hogan to research Applicant and verify.					
10/3/2018	Email - Applicant emailed the Mineral Owner's representative at RHogan@xxxxx.xxx for an update on the status of the lease.					
10/10/2018	Email - Applicant received an email from the Ms. Brackley's representative at RHogan@xxxxx.xxx asking for verification the lease was not a scam.					
10/10/2018	Email - Applicant emailed the Ms. Brackley's representative at RHogan@xxxxx.xxx verifying the lease is not a scam.					
10/22/2018	Email - Applicant received an email from the Ms. Brackley's representative at RHogan@xxxxx.xxx stating he never received verification the lease was not a scam.					
10/22/2018	Email - Applicant emailed the Ms. Brackley's representative at RHogan@xxxxx.xxx letting him know the original email had bounced back. Applicant verified the lease is not a scam.					
10/26/2018	Email - Applicant received an email from the Ms. Brackley's representative at RHogan@xxxxx.xxx stating he has sent the lease documents to the Mineral Owner and has advised to sign and return to the Applicant asap.					

Exhibit ZM-1.1 to Camsky West (2021) Unitization Application

Tract	Owner	Parcel	Address			
2/15/2021	Mail: Applicant mailed a lease offer letter via USPS tracking No. 7020 1290 0001 3586 5254.					
3/2/2021	Research and Phone Call: Applicant used the USPS tracking system to verify that the offer letter has been delivered on February 22, 2021. Applicant used various search engines such as peoplefinder.com, whitepages.com, and spokeo.com and was able to locate a viable contact number for Ms. Brackley (508) 527-xxxx, leaving a detailed message for a return call.					
3/12/2021	Phone Call: Applicant placed at call to the Mineral Owner (508) 527-xxxx, and was hung up on after making an introduction.					
4/7/2021	Phone Call: Applicant placed at call to the Mineral Owner (508) 527-xxxx, and left a message. Via online research, Applicant came across an obituary for the Margaret S. Brackley naming three children Dana Huckell, Martha Hogan and David Brackley.					
4/20/2021	Research, Phone Call, and Mail: Applicant used various search engines to locate a current mailing address and phone record for the Mineral Owner, (860) 658-xxxx, placed a call and was unable to leave a message. Applicant also mailed a lease proposal via USPS.					
Tract	Owner	Parcel	Address			
1 6	Barbara Columbus, divorced ("Mineral Owner")	43-00027.000 43-00055.000	P.O. Box 4519	Salem	OR	97302
Date	Comments:					
12/21/2017 - 6/3/2018	Research - Applicant performed title work, reviewed court records, reviewed marriage and birth records, death records, searched county auditor tax records, searched records maintained by the United States Postal Service, and utilized electronic resources.					
6/14/2018	Certified Mail - Applicant sent a lease offer to the Mineral Owner via tracking number 7015 0640 0007 3245 5720 to P.O. Box 159, Bellaire, OH 43906.					
6/27/2018	Research - Applicant researched online resources and possibly located a relative of Mineral Owner.					
7/3/2018	Certified Mail - Applicant received notification the offer letter was delivered and was signed for by the Mineral Owners relative.					
7/26/2018	Phone Call - Applicant attempted to contact a relative of the Mineral Owner at 740-676-xxxx, but there was no answer or voicemail activated.					
7/30/2018	Phone Call - Applicant spoke to a relative of the Mineral Owner at 740-676-xxxx who stated the Mineral Owner is deceased. Applicant will continue to research further.					
8/11/2018	Research - Applicant continues to research for the heirs of the Mineral Owner.					
8/29/2018	Research - Applicant found a possible child of the Mineral Owner's sister, Frances Margaret Pleydell Krekel. Applicant is working to verify heirship.					
8/29/2018	Phone Call - Applicant attempted to contact Charles Krekel at 425-451-xxxx, but there was no answer and Applicant left a voicemail.					
9/1/2018	Phone Call - Applicant spoke with Charles Krekel at 425-451-xxxx who stated he is one of two children of Frances Margaret Pleydell Krekel, the sister of Emilie Pleydell Wassman. Barbara Krekel Columbus is his sister, Frances Margaret Pleydell Krekel's daughter. Mr. Krekel also stated Emilie Wassman's brother, Albert Pleydell (deceased), was married to Rose Pleydell (deceased) and had no children. Mr. Krekel stated that Emilie Wassman had a will that left her estate to her sister, (Frances) Margaret Pleydell Krekel, but doesn't believe the will was ever probated.					
9/4/2018	Research - Applicant researched heirs of Albert Pleydell and wife, Rose Pleydell.					
9/5/2018	Research - Applicant found possible heir of Albert Pleydell and Rose Pleydell. Applicant is working to verify heirship.					
9/7/2018	Email - Applicant received an email from Barbara Krekel Columbus (Barbara Columbus), bkrekel@xxxxxxxx.xxx, stating she did receive info sent and will discuss with Charles Alan Krekel (Charles A. Krekel) and that they are interested in leasing.					

Exhibit ZM-1.1 to Camsky West (2021) Unitization Application

Tract	Owner	Parcel	Address			
9/8/2018	Phone Call - Applicant spoke with Barbara Columbus at 503-364-xxxx who stated she located the will for Emilie P. Wassman and would email to the Applicant.					
9/8/2018	Email - Applicant received an email from Barbara Krekel Columbus with a copy of Emilie P. Wassman's will.					
9/11/2018	Email - Applicant emailed Barbara Columbus at bkrekel@xxxxxxx.xxx verifying addresses for Charles A. Krekel and herself.					
9/17/2018	Email - Applicant received Frances Margaret Pleydell Krekel's will from Barbara Columbus at bkrekel@xxxxxxx.xxx.					
9/20/2018	Priority Mail - Applicant sent lease via usps priority mail tracking #9114 9999 4431 3367 3433 67.					
9/22/2018	Phone Call - Applicant spoke with the Mineral Owner's brother, Charles A. Krekel, at 425-451-xxxx and answered questions regarding the mineral ownership interest and payments for lease.					
9/27/2018	Phone Call - Applicant spoke with the Mineral Owner's brother, Charles A. Krekel, at 425-451-xxxx who stated he and the Mineral Owner are reviewing the lease and wanted more information on the heirship. Applicant emailed heirship information to the Mineral Owner.					
10/3/2018	Phone Call - Applicant spoke with the Mineral Owner's brother, Charles A. Krekel, at 425-451-xxxx who stated he does intend to lease, but the Mineral Owner may not due to environmental concerns. He stated he may try to buy her interest.					
10/16/2018	Email - Applicant received an email from the Mineral Owner's brother, Charles A. Krekel, stating he is negotiating with the Mineral Owner to purchase her interest and would get back with the Applicant asap.					
10/24/2018	Email - Applicant received an email from the Mineral Owner's brother, Charles A. Krekel, stating the Mineral Owner may still be interested in leasing, but has not made a decision at this time.					
2/15/2021	Mail: Applicant mailed a lease offer letter via USPS tracking No.7020 1290 0001 3586 5261.					
3/2/2021	Research and Phone Call: Applicant used the USPS tracking system to verify that the offer letter has been delivered on February 24, 2021. Applicant used various search engines such as peoplefinder.com, whitepages.com, and spokeo.com and was able to locate a viable contact number for the Mineral Owner of (503) 931-xxxx, leaving a detailed message for a return call.					
3/12/2021	Phone Call: Applicant placed at call to the Mineral Owner (503) 931-xxxx and left a detailed message.					
4/7/2021	Phone Call: Applicant placed at call to the Mineral Owner (503) 931-xxxx and left a detailed message.					
Tract	Owner	Parcel	Address			
1 6	The Estate of Susan Frost Bailey, deceased ("Mineral Owner") Attn: Peter T. Frost, Executor	43-00027.000 43-00055.000	644 Pinnacle Court	Mesquite	NV	89027
Date	Comments:					
9/21/2017 - 5/14/2018	Research - Applicant performed title work, reviewed court records, reviewed marriage and birth records, death records, searched county auditor tax records, searched records maintained by the United States Postal Service, and utilized electronic resources.					
6/12/2018	Certified Mail - Applicant sent a lease lease offer to the Mineral Owner via certified mail # 7017 1070 0000 0364 2240.					
6/26/2018	Certified Mail - Applicant received notification the offer letter was delivered and was signed by "front desk".					
7/9/2018	Phone Call - Applicant called and left voice message for Mineral Owner at 216-689-xxxx.					
7/30/2018	Phone Call - Applicant attempted to contact the Mineral Owner at 216-689-xxxx, but was out of the office so Applicant left a message.					
7/31/2018	Phone Call - Applicant spoke to the Assistant VP for the Mineral Owner at 216-689-xxxx who asked for more information, but agreed to sign a lease if the information provided checks out on her end.					

Exhibit ZM-1.1 to Camsky West (2021) Unitization Application

Tract	Owner	Parcel	Address
8/1/2018	Email - Applicant emailed the Assistant VP for the Mineral Owner heirship information as requested.		
8/2/2018	Email - Applicant emailed further requested information to Betty Whitt, Assistant VP for the Mineral Owner, at Betty_Whitt@xxxxxxx.com. Email response stated that she is on vacation.		
8/8/2018	Phone Call - Applicant spoke with Betty Whitt, Assistant VP for the Mineral Owner at 216-689-xxxx, who requested a copy of the probate for Nancy Morgan Frost.		
8/8/2018	Email - Applicant emailed requested Probate to Betty Whitt, Assistant VP for the Mineral Owner, at Betty_Whitt@xxxxxxx.com.		
8/9/2018	Email - Applicant received an email from Betty Whitt, Assistant VP for the Mineral Owner, stating the account is no longer an active account and has been dispersed and dissolved. Ms. Whitt could not provide any other information to the Applicant.		
8/11/2018	Research - Applicant will research the heirs of Nancy Morgan Frost via available resources.		
8/13/2018	Research - Applicant located the heirs of Nancy Morgan Frost. She has two heirs, Peter Tallman Frost (son), and Susan Frost Bailey (daughter), deceased 3/25/2018.		
8/13/2018	Phone Call - Applicant spoke with Peter Tallman Frost at 702-346-xxxx and verified Nancy Morgan Frost was his mother and his father, Harrison C. Frost, predeceased her in 1986. Mr. Frost stated he was the Executor of the Estate of Susan Frost Bailey, deceased, and requested a lease be sent for review.		
8/15/2018	Phone Call - Applicant spoke with Peter Tallman Frost at 702-346-xxxx. Mr. Frost stated Susan Frost Bailey's husband, Charles Cleaborne Bailey, is also deceased. He stated they had no children and there is a private trust, the Bailey Revocable Trust, in which he is now the Trustee. Applicant asked for a copy of the trust agreement.		
8/16/2018	Priority Mail - Applicant sent lease documents to the Mineral Owner via Tracking No. 9114 9999 4431 3367 3436 57.		
8/31/2018	Priority Mail - Applicant checked status of mailed lease documents on usps.com and it shows they were delivered to the Mineral Owner at 644 Pinnacle Court, Mesquite, NV 89027.		
9/7/2018	Phone Call - Applicant called and left voice message for Peter Tallman Frost at 702-346-xxxx.		
9/10/2018	Phone Call - Peter Tallman Frost contacted the Applicant and stated he is trying to acquire documentation from his attorney showing he has authority to execute the lease for the Mineral Owner.		
10/3/2018	Phone Call - Applicant spoke with the Mineral Owner's brother, Peter Tallman Frost, at 702-346-xxxx who stated he is not sure how to handle his lease and that of his sister, Susan Frost Bailey, deceased. He is consulting an attorney and will get back to the Applicant with a response asap.		
10/24/2018	Phone Call - Applicant spoke to the Mineral Owner's brothers wife, Nancy Frost, at 702-346-xxxx who stated she will have the Mineral Owner's brother call the Applicant back asap.		
2/15/2021	Mail: Applicant mailed a lease offer letter via USPS tracking No. 7020 1290 0001 3586 5278.		
3/2/2021	Research and Phone Call: Applicant used the USPS tracking system to verify that the offer letter has been delivered on February 23, 2021. Applicant used various search engines such as peoplefinder.com, whitepages.com, and spokeo.com and was able to locate a viable contact number for the Mineral Owner of (702) 346-xxxx, leaving a detailed message for a return call.		
3/12/2021	Phone Call: Applicant placed a call to the Estate's representative (702) 346-xxxx and left a detailed message requesting a return call.		
3/17/2021	Mail and Phone Call: Applicant received a written response from the Estate representative and placed a call to (702) 346-xxxx and left a detailed message requesting a return call.		
3/30/2021	Phone Call: Applicant placed a call to (702) 346-xxxx and spoke at length to the Executor of the estate who doesn't feel as if it is worth the time and effort to provide paperwork and Trust information for such a minimal interest. He has advised that he will not be participating in the lease process.		
Tract	Owner	Parcel	Address

Exhibit ZM-1.1 to Camsky West (2021) Unitization Application

Tract	Owner	Parcel	Address			
16	Steven Richard Nebiker and Elizabeth Lansing, his wife ("Mineral Owner")	43-00027.000 43-00055.000	30 Orchard NW	Chapel Hill	NC	27517
Date	Comments:					
9/21/2017 - 5/14/2018	Research - Applicant performed title work, reviewed court records, reviewed marriage and birth records, death records, searched county auditor tax records, searched records maintained by the United States Postal Service, and utilized electronic resources.					
6/13/2018	Certified Mail - Applicant sent a lease offer to the Mineral Owner via certified mail # 7017 2400 0000 7522 6311.					
6/19/2018	Certified Mail - Applicant received notification the offer letter was delivered and was signed for by the Mineral Owner.					
7/2/2018	Phone Call - Applicant left voicemail at 919-523-xxxx for Mineral Owner.					
7/28/2018	Phone Call - Applicant called and left voice message for Mineral Owner at 919-523-xxxx.					
8/10/2018	Phone Call - Applicant left voicemail at 919-523-xxxx for Mineral Owner.					
8/24/2018	Phone Call - Applicant contacted the Mineral Owner's brother, David Nebiker, to confirm the phone on file for the Mineral Owner is correct. Mr. Nebiker provided the Applicant with the Mineral Owner's current cell phone number.					
8/24/2018	Phone Call - Applicant called and left voice message for Mineral Owner at 919-260-xxxx.					
8/25/2018	Phone Call - Applicant spoke with Mineral Owner at 919-260-xxxx who agreed to sign a lease.					
8/29/2018	Priority Mail - Applicant sent lease via usps priority mail tracking # 9405 8036 9930 0685 5563 59.					
9/14/2018	Phone Call - Applicant called and left voice message for Mineral Owner at 919-260-xxxx.					
9/25/2018	Phone Call - Applicant spoke with Mineral Owner at 919-260-xxxx who stated he has been busy and apologized for the delay in getting the lease back and will send back asap.					
10/11/2018	Phone Call - Applicant called and left voice message for Mineral Owner at 919-260-xxxx.					
10/23/2018	Phone Call - Applicant called and left voice message for Mineral Owner at 919-260-xxxx.					
2/15/2021	Mail: Applicant mailed a lease offer letter via USPS tracking No. 7020 1290 0001 3586 5285.					
3/2/2021	Research and Phone Call: Applicant used the USPS tracking system to verify that the offer letter has been delivered on February 23, 2021. Applicant used various search engines such as peoplefinder.com, whitepages.com, and spokeo.com and was able to locate a viable contact number for the Mineral Owner of (919) 260-xxxx, leaving a detailed message for a return call.					
3/12/2021	Phone Call: Applicant placed a call to the Mineral Owner (919) 260-xxxx and left a detailed message requesting a return call.					
3/25/2021	Phone Call: Applicant placed a call to the Mineral Owner (919) 260-xxxx and left a detailed message requesting a return call.					
4/7/2021	Phone Call: Applicant placed a call to the Mineral Owner (919) 260-xxxx and left a detailed message requesting a return call.					
Tract	Owner	Parcel	Address			
14	Board of Belmont County Commissioners ("Mineral Owner") Attn: Matt Coffland, President; Mark A. Thomas, Vice-President; Ginny Favede, Commissioner	43-00213.000	100 West Main Street	Saint Clairsville	OH	43950

Exhibit ZM-1.1 to Camsky West (2021) Unitization Application

Tract	Owner	Parcel	Address			
Date	Comment:					
1/25/2021	Mail: A lease offer letter was mailed via USPS tracking No. 7020 0640 0000 8940 5654.					
3/11/2021	Research: Applicant used the USPS tracking system to verify that the Certified proposal was received on January 29, 2021.					
4/19/2021	Email: Applicant sent a follow up email to the Commissioners office care of BZuzak@xxxx, jdutton@xxxx, jechemann@xxxx, and jmeyer@xxxx.					
Tract	Owner	Parcel	Address			
15 16 17 21 22 24	Hank B. Dierkes ("Mineral Owner")	43-00249.000 43-00249.001 43-00249.002 43-00715.000 43-00772.000 43-00773.001	157 Riverview Road	Powhatan Point	OH	43942
Date	Comment:					
4/9/2021	Mail & Email: After taking title considerations into account, Applicant sent a protection lease proposal and quit claim deed to the Mineral Owner, as well as emailed copies to the Mineral Owner's legal counsel cbean_tbg@xxxx.					
4/14/2021	Email: Applicant sent a follow up email to the Mineral Owner's attorney cbean_tbg@xxxx.					
Tract	Owner	Parcel	Address			
15 16 17 21 22 24	Nita E. Wiley ("Mineral Owner")	43-00249.000 43-00249.001 43-00249.002 43-00715.000 43-00772.000 43-00773.001	200 Neff Street	Powhatan Point	OH	43942
Date	Comment:					
4/9/2021	Mail & Email: After taking title considerations into account, Applicant sent a protection lease proposal and quit claim deed to the Mineral Owner, as well as emailed copies to the Mineral Owner's legal counsel cbean_tbg@xxxx.					
4/14/2021	Email: Applicant sent a follow up email to the Mineral Owner's attorney cbean_tbg@xxxx.					
Tract	Owner	Parcel	Address			
15 16 17 21 22 24	Sheila D. Kernik ("Mineral Owner")	43-00249.000 43-00249.001 43-00249.002 43-00715.000 43-00772.000 43-00773.001	368 Highway 7 North	Powhatan Point	OH	43942
Date	Comment:					

Exhibit ZM-1.1 to Camsky West (2021) Unitization Application

Tract	Owner	Parcel	Address			
4/9/2021	Mail & Email: After taking title considerations into account, Applicant sent a protection lease proposal and quit claim deed to the Mineral Owner, as well as emailed copies to the Mineral Owner's legal counsel cbean_tbg@xxxx.					
4/14/2021	Email: Applicant sent a follow up email to the Mineral Owner's attorney cbean_tbg@xxxx.					
Tract	Owner	Parcel	Address			
15 16 17 21 22 24	Lisa Marie Calloway, ("Mineral Owner")	43-00249.000 43-00249.001 43-00249.002 43-00715.000 43-00772.000 43-00773.001	908 Dover Pass, Apt. 22307	Cedar Park	TX	78613
Date	Comment:					
3/14/2018 - 6/20/2018	Research - Applicant performed title work, reviewed court records, reviewed marriage and birth records, death records, searched county auditor tax records, searched records maintained by the United States Postal Service, and utilized electronic resources.					
6/21/2018	Certified Letter - Applicant sent a lease offer to the Mineral Owner, tracking number: 7018 0360 0002 0289 6033.					
6/28/2018	Certified Mail - Applicant received notification the offer letter was delivered and was signed for by the Mineral Owner.					
7/14/2018	Email - Applicant sent an email to the Mineral Owner's daughter at lorivitoxxx@xxxxx.xxx regarding the lease offer.					
7/18/2018	Email - Applicant received an email from the Mineral Owner's daughter at lorivitoxxx@xxxxx.xxx regarding the lease offer. Applicant set-up at time to speak to the Mineral Owner's mother on July 30, 2018 at 9:30 a.m.					
7/30/2018	Phone Call - Applicant spoke with the Mineral Owner at 512-660-xxxx who requested a lease to review.					
8/2/2018	Priority Mail - Applicant sent lease documents to the Mineral Owner via Tracking No. 9505 5134 2967 8215 3087 17.					
8/15/2018	Phone Call - Applicant spoke with the Mineral Owner at 512-660-xxxx who stated she will be signing and mailing the lease documents asap.					
8/30/2018	Phone Call - Applicant left voicemail at 512-660-xxxx for Mineral Owner.					
9/8/2018	Phone Call - Applicant left voicemail at 512-660-xxxx for Mineral Owner.					
9/20/2018	Email - Applicant sent an email to christiane@xxxxxxxx.xxx informing the Mineral Owner the executed lease documents sent by the Mineral Owner were never received by the Applicant. Applicant asked the Mineral Owner to please call the Applicant at her first convenience to confirm that the envelope was not lost by the Post Office.					
10/11/2018	Phone Call - Applicant attempted to contact the Mineral Owner at 512-660-xxxx, but the line was either busy or disconnected.					
10/11/2018	Email - Applicant sent an email to the Mineral Owner at christiane@xxxxxxxx.xxx to contact the Applicant at her earliest convenience.					
10/23/2018	Email - Applicant sent an email to the Mineral Owner at christiane@xxxxxxxx.xxx to contact the Applicant at her earliest convenience.					
2/15/2021	Mail: Applicant mailed a lease offer letter via USPS tracking No. 7020 1290 0001 3586 5308.					
4/9/2021	Mail - After taking title considerations into account, Applicant sent a protection lease proposal and quit claim deed to the Mineral Owner					
4/19/2021	Phone Call: Applicant placed a call to the Mineral Owner (214) 529-xxxx, however, was unable to leave a message.					

Exhibit ZM-1.1 to Camsky West (2021) Unitization Application

Tract	Owner	Parcel	Address			
15 16 17 21 22 24	Eddie Paul Boston and Zeld Irene Boston, husband and wife, ("Mineral Owners")	43-00249.000 43-00249.001 43-00249.002 43-00715.000 43-00772.000 43-00773.001	54641 Belmont Ridge Road	Beallsville	Ohio	43716
Date	Comment:					
3/14/2018 - 5/15/2018	Research - Applicant performed title work, reviewed court records, reviewed marriage and birth records, death records, searched county auditor tax records, searched records maintained by the United States Postal Service, and utilized electronic resources.					
5/16/2018	Certified Letter - Applicant sent certified letter to Mineral Owner to 54641 Belmont Ridge Road, Beallsville, Ohio 43716, with lease offer. Tracking Number 7015 0640 0002 5558 3788					
5/25/2018	Certified Mail - Applicant received the certified receipt from the offer letter sent on 5/16/2018.					
6/4/2018	Field Visit - Applicant went to the Mineral Owner's residence, but was informed by a visitor that Mineral Owner was not home. Applicant left business card.					
6/27/2018	Phone Call - Applicant left voicemail at 740-213-xxxx for Mineral Owner.					
7/18/2018	Phone Call - Applicant left voicemail at 740-213-xxxx for Mineral Owner.					
7/30/2018	Field Visit - Applicant attempted to visit the residence of Mineral Owner again, but no one home. Left door hanger and business card.					
8/6/2018	Phone Call - Applicant left detailed voicemail at 740-213-xxxx for Mineral Owner.					
8/21/2018	Phone Call - Applicant left voicemail at 740-213-xxxx for Mineral Owner.					
9/8/2018	Field Visit - Applicant attempted to visit the residence of Mineral Owner again, but no one home. Left door hanger and business card.					
9/25/2018	Field Visit - Applicant attempted to visit the residence of Mineral Owner again, but no one home. Left door hanger and business card.					
10/2/2018	Phone Call - Applicant left voicemail at 740-213-xxxx for Mineral Owner.					
10/23/2018	Phone Call - Applicant left voicemail and sent a text message to 740-213-xxxx for Mineral Owner.					
2/15/2021	Mail: Applicant mailed a lease offer letter via USPS tracking No. 7020 1290 0001 3586 5315.					
4/9/2021	Mail: Applicant sent a protection lease proposal and quit claim deeds to the Mineral Owner.					
4/19/2021	Phone Call: Applicant placed a call to the Mineral Owner (740) 213-xxxx and left a detailed message requesting a return call.					
Tract	Owner	Parcel	Address			
17 21	Eugene Glover and Sandra Glover, husband and wife, ("Mineral Owner")	43-00249.002 43-00715.000	31999 Magnolia Ln	Avon Lake	OH	44012
Date	Comment:					

Exhibit ZM-1.1 to Camsky West (2021) Unitization Application

Tract	Owner	Parcel	Address			
4/11/2021	Mail: Applicant mailed a Ratification and Amendment of Oil and Gas Lease to the Mineral Owner.					
4/19/2021	Phone Call: Applicant placed a call to the Mineral Owner (404) 429-xxxx, and left a detailed message requesting a return call.					
Tract	Owner	Parcel	Address			
17 21	Aaron Glover and Holly Glover, husband and wife, ("Mineral Owner")	43-00249.002 43-00715.000	4326 Knickerbocker Rd.	Sheffield Lake	OH	44054
Date	Comment:					
4/11/2021	Mail: Applicant mailed a Ratification and Amendment of Oil and Gas Lease to the Mineral Owner.					
4/19/2021	Phone Call: Applicant placed a call to the Mineral Owner (440) 670-xxxx, and left a detailed message requesting a return call.					
Tract	Owner	Parcel	Address			
17 21	Adrian Glover and Danielle Glover, husband and wife, ("Mineral Owner")	43-00249.002 43-00715.000	36815 Chestnut Ridge Rd.	North Ridgeville	OH	44039
Date	Comment:					
4/11/2021	Mail: Applicant mailed a Ratification and Amendment of Oil and Gas Lease to the Mineral Owner.					
4/19/2021	Phone Call: Applicant placed a call to the Mineral Owner (440) 353-xxxx, which has been disconnected. Further research of whitepages.com , spokeo.com and peoplefinders.com did not return any valid contact numbers.					
Tract	Owner	Parcel	Address			
15 16 17 21 22 24	Patricia Glover Schroeder, ("Mineral Owner")	43-00249.000 43-00249.001 43-00249.002 43-00715.000 43-00772.000 43-00773.001	UNKNOWN	UNKNOWN	UNKNOWN	UNKNOWN
Date	Comment:					
4/11/2021- 4/19/2021	Research: Applicant continues searching the heirs, successors, and assigns of Violet Glover by performing title work, searching court records, reviewing marriage and birth records, death records, searching county auditor tax records, searching records maintained by the United States Postal Service, utilizing electronic resources, etc. Affiant further attests that where it was not reasonably possible or practicable to identify all of mineral interest owners' identities or addresses, Applicant will provide notice by publication of a hearing scheduled pursuant to R.C. 1509.28.					
Tract	Owner	Parcel	Address			

Exhibit ZM-1.1 to Camsky West (2021) Unitization Application

Tract	Owner	Parcel	Address			
15 16 17 21 22 24	Albert Wayne Glover and Patricia Ann Glover, husband and wife, ("Mineral Owners")	43-00249.000 43-00249.001 43-00249.002 43-00715.000 43-00772.000 43-00773.001	11973 Woodland Ridge Circle	South Lyon	MI	48178
Date	Comment:					
12/21/2017 - 3/13/2018	Research - Applicant performed title work, reviewed court records, reviewed marriage and birth records, death records, searched county auditor tax records, searched records maintained by the United States Postal Service, and utilized electronic resources.					
3/29/2018	Research - Applicant found Mineral Owner appearing to be residing in Cleveland, Ohio.					
4/2/2018	Research - Applicant spoke to relative of Mineral Owner that said Mineral Owner is residing in Michigan.					
4/3/2018	Phone Call - Applicant spoke with Mineral Owner at 248-437-xxxx who requested offer letter.					
4/5/2018	Certified Mail - Applicant mailed offer letter outlining price per net acre and royalty percentage via USPS Tracking No. 7015 0640 0006 5228 4028.					
4/12/2018	Phone Call - Applicant spoke with Mineral Owner at 248-437-xxxx regarding family heritage.					
5/4/2018	Certified Mail - Applicant mailed lease packet via USPS Tracking No. 7015 0640 0006 5228 3946.					
5/11/2018	Phone Call - Applicant attempted to follow up with Mineral Owner at 248-437-xxxx and left voicemail.					
5/15/2018	Phone Call - Applicant left voicemail for Mineral Owner at 248-437-xxxx.					
5/16/2018	Email - Mineral Owner requested information regarding the origination of the interest. Applicant sent Mineral Owner requested documentation.					
5/21/2018	Email - Applicant followed up with Mineral Owner to ensure receipt of mailed documents.					
5/29/2018	Email - Applicant reached out to Mineral Owner's attorney via email concerning lease that was sent.					
5/30/2018	Phone Call - Applicant received a call from Mineral Owner stating he was having a meeting with his attorney on Monday.					
6/4/2018	Email - Applicant received an email from the Mineral Owner's attorney. Mineral Owner told Applicant last week he was probably going to sign the lease after talking to his attorney. The Mineral Owner's attorney seemed to indicate the Mineral Owner might not sign now. Applicant sent the attorney the link to ODNR so he could review the unitization process.					
6/11/2018	Phone Call - Applicant called and left message at 248-437-xxxx on Mineral Owner's voicemail.					
6/26/2018	Phone Call - Applicant attempted to contact the Mineral Owner at 248-437-xxxx and left a message.					
7/20/2018	Phone Call - Applicant attempted to contact the Mineral Owner's attorney at 734-459-xxxx, but there was no answer and the Applicant left a voicemail.					
7/20/2018	Email - Applicant sent the Mineral Owner's attorney at TandCLaw@xxxxxx.xxx the revised lease documents.					
8/7/2018	Phone Call - Applicant attempted to contact the Mineral Owner's attorney, Mark G. Chiesa, at 734-459-xxxx, but there was no answer and the Applicant left a voicemail.					
8/24/2018	Phone Call - Applicant attempted to contact the Mineral Owner at 248-437-xxxx and left a message.					

Exhibit ZM-1.1 to Camsky West (2021) Unitization Application

Tract	Owner	Parcel	Address			
9/7/2018	Phone Call - Applicant attempted to contact the Mineral Owner's attorney, Mark G. Chiesa, at 734-459-xxxx, but there was no answer and the Applicant left a voicemail.					
9/25/2018	Email - Applicant sent a follow-up email to the Mineral Owner's attorney at TandCLaw@xxxxx.xxx regarding the revised lease documents.					
10/23/2018	Email - Applicant sent a follow-up email to the Mineral Owner's attorney at TandCLaw@xxxxx.xxx regarding the revised lease documents.					
4/9/2021	Mail - After taking title considerations into account, Applicant sent a protection lease proposal and quit claim deed to the Mineral Owner.					
4/19/2021	Phone Call: Applicant placed a call to the Mineral Owner (734) 323-xxxx, and left a detailed message requesting a return call.					
Tract	Owner	Parcel	Address			
15	Candy R. Cameron and Walter L. Cameron, wife and husband, ("Mineral Owners")	43-00249.000	8213 Greenlawn Avenue	Cleveland	OH	44129
16		43-00249.001				
17		43-00249.002				
21		43-00715.000				
22		43-00772.000				
24		43-00773.001				
Date	Comment:					
12/21/2017 - 3/13/2018	Research - Applicant performed title work, reviewed court records, reviewed marriage and birth records, death records, searched county auditor tax records, searched records maintained by the United States Postal Service, and utilized electronic resources.					
4/4/2018	Certified Mail - Applicant sent offer letter to Mineral Owner via USPS Certified Mail via Tracking No. 7016 2070 0000 3852 8890.					
4/12/2018	Phone Call - Applicant left voicemail for Mineral Owner at 440-292-xxxx.					
4/17/2018	Phone Call - Applicant reached out to Mineral Owner's relative at 216-563-xxxx who agreed to have Mineral Owner contact Applicant.					
4/24/2018	Certified Mail - Mineral Owner's offer letter was returned to Applicant marked undeliverable.					
5/15/2018	Phone Call - Applicant left voicemails at 440-292-xxxx and 440-915-xxxx. Applicant also left a voicemail for the Mineral Owner's mother at 216-563-xxxx.					
5/15/2018	Research - Applicant researched public records in attempts to locate updated information for the Mineral Owner.					
6/6/2018	Phone Call - Applicant attempted to contact a different heir at 440-358-xxxx to obtain contact information for the Mineral Owner, but was unsuccessful.					
6/8/2018	Phone Call - Applicant spoke to the Mineral Owner's mother at 216-563-xxxx and after many attempts, she has been unsuccessful. The Mineral Owner's mother will call the Mineral Owner at work and ask the Mineral Owner to contact the Applicant.					
6/26/2018	Phone Call - Applicant attempted to contact the Mineral Owner at 440-292-xxxx and left a message.					
7/19/2018	Phone Call - Applicant attempted to contact the Mineral Owner at 440-292-xxxx, but there was no answer and the Applicant left a voicemail.					
7/31/2018	Phone Call - Applicant spoke to the Mineral Owner's mother at 216-563-xxxx and told the Applicant she would pass the message along.					
8/17/2018	Phone Call - Applicant attempted to contact the Mineral Owner at 440-292-xxxx and left a message.					
9/6/2018	Phone Call - Applicant attempted to contact the Mineral Owner at 440-292-xxxx, but there was no answer and the Applicant left a voicemail.					
9/15/2018	Phone Call - Applicant spoke to the Mineral Owner's mother, Nancy Glover, at 216-563-xxxx and told the Applicant she would pass the message along.					

Exhibit ZM-1.1 to Camsky West (2021) Unitization Application

Tract	Owner	Parcel	Address			
9/19/2018	Phone Call - Applicant spoke to the Mineral Owner's mother, Nancy Glover, at 216-563-xxxx and said she spoke to the Mineral Owner a few days ago. Ms. Glover also told the Applicant that the Mineral Owner does not have a working phone at the moment so the Applicant gave her an email address to pass along. Nancy said she will give the Applicant's email address to the Mineral Owner next time she sees the Mineral Owner.					
10/11/2018	Phone Call - Applicant attempted to contact the Mineral Owner at 440-292-xxxx and left a message.					
10/24/2018	Phone Call - Applicant attempted to contact the Mineral Owner at 440-292-xxxx and left a message.					
4/9/2021	Mail - After taking title considerations into account, Applicant sent a protection lease proposal and quit claim deed to the Mineral Owner.					
4/19/2021	Phone Call: Applicant placed a call to the Mineral Owner (216) 456-xxxx, and left a detailed message requesting a return call.					
Tract	Owner	Parcel	Address			
15 16 17 21 22 24	Wayne E. Glover, single, ("Mineral Owner")	43-00249.000 43-00249.001 43-00249.002 43-00715.000 43-00772.000 43-00773.001	4323 W 57th Street	Cleveland	OH	44125
Date	Comment:					
12/21/2017 - 3/13/2018	Research - Applicant performed title work, reviewed court records, reviewed marriage and birth records, death records, searched county auditor tax records, searched records maintained by the United States Postal Service, and utilized electronic resources.					
4/4/2018	Certified Mail - Applicant sent offer letter to Mineral Owner via USPS Certified Mail via Tracking No. 7016 2070 0000 3852 8883.					
4/12/2018	Phone Call - Applicant left a voicemail at 216-563-xxxx for Mineral Owner.					
4/17/2018	Certified Mail - Mineral Owner's offer letter was returned to Applicant marked undeliverable.					
4/17/2018	Phone Call - Applicant spoke to Mineral Owner at 216-563-xxxx and Mineral Owner agreed to sign a lease.					
4/27/2018	Priority Mail - Applicant sent lease documents to Mineral Owner via USPS Priority Mail Tracking No. 9405 8036 9930 0629 0665 55.					
5/18/2018	Phone Call - Applicant left a voicemail at 216-563-xxxx for Mineral Owner.					
6/6/2018	Phone Call - Applicant left a voicemail at 216-563-xxxx for Mineral Owner.					
6/8/2018	Phone Call - Applicant spoke to the Mineral Owner's mother at 216-563-xxxx and she told the Applicant the Mineral Owner would like to have the leased reviewed by his attorney. The Mineral Owner's mother will have the Mineral Owner contact the Applicant when he returns home from work.					
6/26/2018	Phone Call - Applicant left a voicemail at 216-563-xxxx for Mineral Owner.					
7/19/2018	Phone Call - Applicant attempted to contact the Mineral Owner at 216-563-xxxx, but there was no answer and the Applicant left a voicemail.					
7/31/2018	Phone Call - Applicant spoke to the Mineral Owner's mother at 216-563-xxxx and told the Applicant she would pass the message along.					
8/2/2018	Phone Call - Applicant attempted to contact the Mineral Owner at 216-563-xxxx, but there was no answer and the Applicant left a voicemail.					
8/16/2018	Phone Call - Applicant left a voicemail at 216-563-xxxx for Mineral Owner.					

Exhibit ZM-1.1 to Camsky West (2021) Unitization Application

Tract	Owner	Parcel	Address			
9/4/2018	Phone Call - Applicant attempted to contact the Mineral Owner at 216-563-xxxx, but there was no answer and the Applicant left a voicemail.					
9/19/2018	Phone Call - Applicant spoke to the Mineral Owner's mother-in-law, Nancy Glover, at 216-563-xxxx and said she spoke to the Mineral Owner last night and he will contact the Applicant asap. The Applicant told Ms. Glover the Mineral Owner can call just about anytime, even if it is late at night.					
10/4/2018	Phone Call - Applicant attempted to contact the Mineral Owner at 216-563-xxxx, but there was no answer and the voicemail box was full.					
10/11/2018	Phone Call - Applicant left a voicemail at 216-563-xxxx for Mineral Owner.					
10/24/2018	Phone Call - Applicant left a voicemail at 216-563-xxxx for Mineral Owner.					
4/9/2021	Mail - After taking title considerations into account, Applicant sent a protection lease proposal and quit claim deed to the Mineral Owner.					
4/19/2021	Research and Phone Call: Applicant used whitepages.com to cross reference the address and Mineral Owner's name to locate five phone listings for the Mineral owner at this address, all of which have been disconnected.					
Tract	Owner	Parcel	Address			
15 16 17 21 22 24	Phillip E. Fine, single, ("Mineral Owner")	43-00249.000 43-00249.001 43-00249.002 43-00715.000 43-00772.000 43-00773.001	12827 Fruitside Road	Garfield Heights	OH	44125
Date	Comment:					
12/21/2017 - 3/13/2018	Research - Applicant performed title work, reviewed court records, reviewed marriage and birth records, death records, searched county auditor tax records, searched records maintained by the United States Postal Service, and utilized electronic resources.					
4/4/2018	Certified Mail - Applicant sent a lease offer to the Mineral Owner via USPS Tracking No. 7016 2070 0000 3852 8876.					
4/17/2018	Phone Call - Applicant spoke with a relative of the Mineral Owner at 216-563-xxxx who agreed to contact the Mineral Owner to relay a message to kindly contact the Applicant if they would like to lease their mineral rights.					
4/30/2018	Certified Mail - Initial offer was returned to the Applicant as "unclaimed".					
5/15/2018	Phone Call - Applicant left voicemails at 216-220-xxxx and 216-292-xxxx. Applicant also left a voicemail for the Mineral Owner's mother at 216-563-xxxx.					
5/15/2018	Research - Applicant researched public records in attempts to locate updated contact information for the Mineral Owner.					
6/6/2018	Phone Call - Applicant attempted to contact another close relative of the Mineral Owner at 216-454-xxxx to confirm the Mineral Owner's contact information. However, this relative was uncertain of the Mineral Owner's whereabouts.					
6/8/2018	Phone Call - Applicant contacted the Mineral Owner's mother-in-law at 216-563-xxxx. Applicant was told the Mineral Owner does not have a phone, but she spoke to the Mineral Owner's son. The Mineral Owner's son will try to get a hold of the Mineral Owner and ask him to contact the Applicant.					
6/26/2018	Phone Call - Applicant left a voicemail at 216-220-xxxx for Mineral Owner.					
7/19/2018	Phone Call - Applicant attempted to contact the Mineral Owner at 216-220-xxxx, but there was no answer and the Applicant left a voicemail.					

Exhibit ZM-1.1 to Camsky West (2021) Unitization Application

Tract	Owner	Parcel	Address			
7/31/2018	Phone Call - Applicant spoke to the Mineral Owner's mother-in-law at 216-563-xxxx and told the Applicant she would pass the message along.					
8/17/2018	Phone Call - Applicant left a voicemail at 216-220-xxxx for Mineral Owner.					
9/6/2018	Phone Call - Applicant attempted to contact the Mineral Owner at 216-220-xxxx, but there was no answer and the Applicant left a voicemail.					
9/15/2018	Phone Call - Applicant spoke to the Mineral Owner's mother-in-law, Nancy Glover, at 216-563-xxxx and told the Applicant she would pass the message along.					
9/19/2018	Phone Call - Applicant spoke to the Mineral Owner's mother-in-law, Nancy Glover, at 216-563-xxxx and told the Applicant she thinks the Mineral Owner recently moved, but was not sure where.					
9/19/2018	Research - Applicant used accurint.com and beenvarified.com to search for an updated address for the Mineral Owner. No new contact associated with the Mineral Owner was found. The Applicant will ask the Mineral Owner's Brother-In-Law, Wayne E. Glover, for help locating the Mineral Owner as soon as possible.					
10/5/2018	Phone Call - Applicant left a voicemail at 216-220-xxxx for Mineral Owner.					
10/24/2018	Phone Call - Applicant left a voicemail at 216-220-xxxx for Mineral Owner.					
4/9/2021	Mail - After taking title considerations into account, Applicant sent a protection lease proposal and quit claim deed to the Mineral Owner.					
4/19/2021	Research and Phone Call: Applicant used whitepages.com to cross reference the address and Mineral Owner's name to locate three phone listings for the Mineral owner at this address, two of which have been disconnected, the third being a medical service.					
Tract	Owner	Parcel	Address			
15 16 17 21 22 24	Helen M. Schneider Glover, her unknown successor, heirs and assigns, ("Mineral Owners")	43-00249.000 43-00249.001 43-00249.002 43-00715.000 43-00772.000 43-00773.001	22050 Mastick Road	Fairview Park	OH	44126
Date	Comment:					
12/21/2017 - 3/13/2018	Research - Applicant performed title work, reviewed court records, reviewed marriage and birth records, death records, searched county auditor tax records, searched records maintained by the United States Postal Service, and utilized electronic resources.					
5/7/2018	Research - Applicant found a marriage license for Kenneth J and Helen May Schneider dated 27th Nov, 1946 Lucas County OH on Ancestry.com, both had been divorced at time of marriage.					
5/9/2018	Research - Applicant continued research on ancestry.com, Archives.com to find obituary for Helen Glover. Applicant will continue to to exhaust all avenues to locate heirs.					
5/10/2018	Research - Applicant continuing to research in search of Mineral Owner's living heirs.					
5/11/2018	Research - Applicant has been unsuccessful locating Mineral Owner. Applicant attempted to make contact via online platforms.					
5/17/2018	Research - Applicant has been unsuccessful in locating Mineral Owner using online platforms and variations of Mineral Owner's name.					
5/31/2018	Research - Applicant continuing to research in search of Mineral Owner's living heirs.					
6/13/2018	Research - Applicant continuing to research in search of Mineral Owner's living heirs.					
7/3/2018	Research - Applicant possibly found a relative of Mineral Owner. Applicant searching for contact information.					

Exhibit ZM-1.1 to Camsky West (2021) Unitization Application

Tract	Owner	Parcel	Address
7/20/2018	Research - Applicant has been unsuccessful in locating possible contact information of relative of Mineral Owner using online platforms.		
8/24/2018	Research - Applicant continues to search available resources to attempt to find different contact info for Mineral Owner. Applicant has still been unsuccessful, but will continue to research.		
9/15/2018	Research - Applicant found possible children from a previous marriage of Kenneth J. Glover - John J. Glover, Charles Kenneth Glover, and Shirley Ann Glover. Applicant will continue to research contact information to verify.		
9/19/2018	Research - Applicant found a possible child from the Mineral Owner's first marriage, Shirley Ann Schneider Herman. Shirley Ann Schneider Herman appeared to only have one child, Ronald Lee Herman, Jr., and her husband was killed in a car accident. Applicant will attempt to find contact info for both.		
9/20/2018	Phone Call - Applicant attempted to contact Ronald Lee Herman, Jr. at 440-835-xxxx, however there was no answer or voicemail box set-up.		
9/21/2018	Certified Mail - Applicant sent a letter explaining the heirship and requesting verification of it to Ronald Lee Herman, Jr. via USPS Tracking No. 9114 9999 4431 3367 3431 76.		
9/26/2018	Phone Call - Applicant spoke with Ronald Lee Herman, Jr. at 440-835-xxxx who stated Shirley Ann Schneider Herman was his mother. He stated they've been estranged since he was a childhood.		
9/26/2018	Research - Applicant continues to search for contact info for Shirley Ann Schneider Herman.		
10/3/2018	Phone Call - Applicant attempted to contact Ronald Lee Herman, Jr. at 440-835-xxxx, however there was no answer or voicemail box set-up.		
10/12/2018	Phone Call - Applicant attempted to contact Elizabeth Goodwin, possible guardian of Ronald Lee Herman, Jr., however she was out of the office and Applicant left a message.		
10/12/2018	Phone Call - Applicant attempted to contact Mary Ann Herman (Ronald Lee Herman, Jr.'s ex-wife), but there was no answer.		
10/15/2018	Phone Call - Applicant spoke with Elizabeth Goodwin's paralegal, Sally. Sally stated her office handles the guardianship of Ronald Lee Herman, Jr. and said he suffers from dementia and that her office handles all business for Ronald Lee Herman, Jr. She also stated Marilyn M. Herman Lucchese Lanz claims to be the sister of Ronald Lee Herman, Jr., however Applicant believes she is actually his aunt and the sister of Ronald L. Herman, Sr.		
10/15/2018	Phone Call - Applicant attempted to contact Marilyn M. Herman Lucchese Lanz at 440-878-xxxx, however there was no answer. Left voice message.		
10/17/2018	Phone Call - Applicant spoke with Marilyn M. Herman Lucchese Lanz at 440-878-xxxx who stated Shirley Ann Schneider Herman was the mother of Ronald Lee Herman, Jr. and the family has tried unsuccessfully to track her down several times. She stated Shirley Ann Schneider Herman is deceased and said she might have more info, but wanted to speak with her attorney first.		
10/24/2018	Phone Call - Applicant spoke with Elizabeth Goodwin's paralegal, Sally, who stated she is going through old records looking for heirship info for Ronald Herman, Jr. and his mother, Shirley Ann Schneider Herman.		
10/29/2018	Phone Call - Applicant attempted to contact Marilyn M. Herman Lucchese Lanz at 440-878-xxxx, however there was no answer. Left voice message.		
10/29/2018	Phone Call - Elizabeth Goodwin's paralegal, Sally, contacted the Applicant who stated the Shirley Schneider estate they had handled was not the same person as Shirley Ann Schneider Herman, the mother of Ronald Herman, Jr.		
10/29/2018	Phone Call - Applicant spoke with Marilyn M. Herman Lucchese Lanz at 440-878-xxxx who stated no one in the family knows what happened to Ronald Herman, Jr.'s mother, Shirley Ann Schneider Herman, after she left in 1953 or 1954.		

Exhibit ZM-1.1 to Camsky West (2021) Unitization Application

Tract	Owner	Parcel	Address			
3/1/2021-4/2/2021	Applicant continues searching the heirs, successors, and assigns of Helen M. Schnider Glover by performing title work, searching court records, reviewing marriage and birth records, death records, searching county auditor tax records, searching records maintained by the United States Postal Service, utilizing electronic resources, etc. Affiant further attests that where it was not reasonably possible or practicable to identify all of mineral interest owners' identities or addresses, Applicant will provide notice by publication of a hearing scheduled pursuant to R.C. 1509.28					
Tract	Owner	Parcel	Address			
15 16 17 21 22 24	Robert Lonchor and Natalie Lonchor, his wife ("Mineral Owners")	43-00249.000 43-00249.001 43-00249.002 43-00715.000 43-00772.000 43-00773.001	9121 Woodbridge Road	Mentor	OH	44060
Date	Comment					
9/4/2018	Email - Applicant received a copy of Eleanor D. Glover's Last Will and Testament from one of the Mineral Owner's daughters, Lisa Lonchor.					
9/4/2018	Phone Call - Applicant spoke to the Mineral Owner's sister, Lisa Lonchor, at 602-214-xxxx who requested leases be sent to her and her siblings so they can review them.					
9/5/2018	Priority Mail - Applicant sent Robert Lonchor lease documents for review via USPS Tracking No. 9405 8036 9930 0688 9309 41.					
9/17/2018	Research - Applicant discovered Charles K. Glover had five other children before marrying Eleanor D. Glover. Applicant will send revised documents reflecting the interest change asap.					
9/17/2018	Priority Mail - Applicant sent Mineral Owner revised lease documents via USPS Tracking No. 9405 8036 9930 0694 1813 06.					
10/4/2018	Phone Call - Applicant attempted to contact the Mineral Owner at 330-502-xxxx, but there was no answer and Applicant left a voicemail.					
10/16/2018	Phone Call - Applicant attempted to contact the Mineral Owner at 330-502-xxxx, but there was no answer and Applicant left a voicemail.					
10/23/2018	Phone Call - Applicant attempted to contact the Mineral Owner at 330-502-xxxx, but there was no answer and Applicant left a voicemail.					
4/9/2021	Mail - After taking title considerations into account, Applicant sent a protection lease proposal and quit claim deed to the Mineral Owner.					
4/19/2021	Research and Phone Call: Applicant used whitepages.com to cross reference the address and Mineral Owner's name to locate three phone listings for the Mineral Owner at this address, all of which have been disconnected.					
Tract	Owner	Parcel	Address			
15 16 17 21 22 24	Darlene Dunn ("Mineral Owner")	43-00249.000 43-00249.001 43-00249.002 43-00715.000 43-00772.000 43-00773.001	5520 Broadview Road	Parma	OH	44134
Date	Comment					
9/17/2018	Research - Applicant discovered Charles K. Glover had five other children before marrying Eleanor D. Glover.					
9/19/2018	Certified Letter - Applicant sent a lease lease offer to the Mineral Owner, tracking number: 7018 0360 0001 3311 5166.					
9/24/2018	Phone Call - Applicant spoke to the Mineral Owner's sister, Mary Rodriguez. Mary provided the Applicant with contact info for the Mineral Owner. The Mineral Owner lives in a retirement home in Parma, OH called Broadview Multicare. Mrs. Rodriguez told the Applicant to call the main number for Broadview Multicare and ask for the Nurse's Station. The Nurse on duty will walk to the Mineral Owner's room to connect the call.					

Exhibit ZM-1.1 to Camsky West (2021) Unitization Application

Tract	Owner	Parcel	Address			
9/24/2018	Phone Call - Applicant attempted to contact the Mineral Owner, however the Mineral Owner told the Nurse she does not want to talk to the Applicant.					
9/24/2018	Phone Call - Applicant spoke to the Mineral Owner's sister, Mary Rodriguez. Mrs. Rodriguez will call the Mineral Owner to explain why the Applicant is trying to reach her. Mrs. Rodriguez will provide the Mineral Owner with the Applicant's phone number and ask the Mineral Owner to call the Applicant.					
10/4/2018	Phone Call - Applicant called Broadview Multicare and asked to be connected to the Mineral Owner. The call was redirected to the Mineral Owner's room, but no one answered the call and there was no answering service.					
10/19/2018	Phone Call - Applicant called Broadview Multicare and asked to be connected to the Mineral Owner. The call was redirected to the Mineral Owner's room, but no one answered the call and there was no answering service.					
4/9/2021	Mail - After taking title considerations into account, Applicant sent a protection lease proposal and quit claim deed to the Mineral Owner.					
4/19/2021	Phone Call: Applicant placed a call to the Broadview Multi-Care center and asked for the Mineral Owner, however, was advised that the Mineral Owner is not available, the nurse would not go into further detail. (216) 749-xxxx.					
Tract	Owner	Parcel	Address			
15 16 17 21 22 24	Terry Holden, single ("Mineral Owner")	43-00249.000 43-00249.001 43-00249.002 43-00715.000 43-00772.000 43-00773.001	3323 West 25th #207	Cleveland	OH	44109
Date	Comment					
9/17/2018	Research - Applicant discovered Charles K. Glover had five other children before marrying Eleanor D. Glover.					
9/19/2018	Certified Letter - Applicant sent a lease lease offer to the Mineral Owner, tracking number: 7018 0360 0001 3311 5180.					
9/24/2018	Phone Call - Applicant spoke to the Mineral Owner's sister, Mary Rodriguez. Mary provided the Applicant with contact info for the Mineral Owner.					
9/24/2018	Phone Call - Applicant attempted to contact the Mineral Owner at 216-266-xxxx, but there was no answer and Applicant left a voicemail.					
9/27/2018	Phone Call - Applicant spoke with the Mineral Owner at 216-266-xxxx who accepted the offer and agreed to sign a lease.					
10/4/2018	Priority Mail - Applicant sent Mineral Owner lease documents via USPS Tracking No. 9405 8036 9930 0702 8527 61.					
10/23/2018	Phone Call - Applicant attempted to contact the Mineral Owner at 216-266-xxxx, but there was no answer and Applicant left a voicemail.					
4/9/2021	Mail - After taking title considerations into account, Applicant sent a protection lease proposal and quit claim deed to the Mineral Owner.					
4/19/2021	Phone Call: Applicant placed a call to the Mineral Owner (216) 309-xxxx and was hung up on immediately. Applicant located a possible cell phone number of (216) 713-xxxx, however the voicemail has yet to be set up.					
Tract	Owner	Parcel	Address			

Exhibit ZM-1.1 to Camsky West (2021) Unitization Application

Tract	Owner	Parcel	Address			
15 16 17 21 22 24	Cheryl Fell, ("Mineral Owner")	43-00249.000 43-00249.001 43-00249.002 43-00715.000 43-00772.000 43-00773.001	1207 North Ave.	Parma	OH	44134
Date	Comment:					
12/21/2017 - 3/13/2018	Research - Applicant performed title work, reviewed court records, reviewed marriage and birth records, death records, searched county auditor tax records, searched records maintained by the United States Postal Service, and utilized electronic resources.					
3/29/2018	Research - Applicant found updated address, but no phone number was found.					
4/18/2018	Email - Applicant has exchanged emails with Mineral Owner's brother. Applicant was told the Mineral Owner would make contact.					
4/25/2018	Phone Call - Applicant received phone call from Mineral Owner. Mineral Owner gave Applicant her address to send a copy of lease. Mineral Owner was not sure if this was worth her time. Applicant referred Mineral Owner to the ODNR website so that she could read about Unitization. Mineral Owner asked again for a lease to review.					
4/26/2018	Certified Mail - Applicant mailed an lease packet to the Mineral Owner via usps Certified Mail - Tracking no 7015 0640 0006 5228 3915					
4/30/2018	Email - Applicant sent follow up email verifying Mineral Owner received digital copy of lease packet, sent last week.					
5/1/2018	Email - Applicant received email back from Mineral Owner pertaining to payments made.					
5/7/2018	Phone Call - Applicant left message at for Mineral Owner on her cell phone.					
5/11/2018	Phone Call - Applicant left message on voicemail for Mineral Owner.					
5/21/2018	Phone Call - Applicant received a phone call from Mineral Owner stating she wanted \$2,500.00 for a signing bonus.					
5/21/2018	Phone Call - Applicant called Mineral Owner back with a counter offer 33.3333% higher than the initial offer and Mineral Owner said she was not interested for that amount money.					
10/4/2018	Email - Applicant sent an email to the Mineral Owner at c.yaros@xxx.xxx asking her to contact the Applicant at her earliest convenience and provided a phone number to reach the Applicant.					
10/8/2018	Email - Applicant attempted to follow up with Mineral Owner's brother at lfell@xxxxxxx.xxx inquiring if he is still the point of contact for his siblings.					
10/23/2018	Phone Call - Applicant left message on voicemail for Mineral Owner at 216-217-xxxx.					
4/9/2021	Mail - After taking title considerations into account, Applicant sent a protection lease proposal and quit claim deed to the Mineral Owner.					
4/19/2021	Phone Call - Applicant placed a call to the Mineral Owner 216-217-xxxx, however, was unable to leave a message.					
Tract	Owner	Parcel	Address			

Exhibit ZM-1.1 to Camsky West (2021) Unitization Application

Tract	Owner	Parcel	Address			
15 16 17 21 22 24	Larry J. Fell and Sharon Fell, husband and wife, ("Mineral Owners")	43-00249.000 43-00249.001 43-00249.002 43-00715.000 43-00772.000 43-00773.001	8539 Broadview Road	Broadview Heigh	OH	44147
Date	Comment:					
12/21/2017 - 3/13/2018	Research - Applicant performed title work, reviewed court records, reviewed marriage and birth records, death records, searched county auditor tax records, searched records maintained by the United States Postal Service, and utilized electronic resources.					
3/29/2018	Research - Applicant found additional address and phone numbers: 5712 W. Pleasant Valley Rd., Cleveland OH; phone: 440-376-xxxx; 440-887-xxxx.					
3/30/2018	Phone Call - Applicant dialed both numbers and discovered them disconnected.					
4/5/2018	Phone Call - Applicant left voicemail at 440-376-xxxx. Applicant confirmed Mineral Owner address.					
4/9/2018	Phone Call - Applicant left voicemail at 440-376-xxxx.					
4/10/2018	Certified Mail - Applicant sent offer letter via USPS Tracking No. 7015 0640 0006 5228 3786					
4/16/2018	Email - Mineral Owner confirmed receipt of offer letter and agreed to reach out after initial review.					
4/18/2018	Email - Mineral Owner expressed interested in reviewing lease and stated Applicant's contact information will be forwarded to other interest holders of heiship.					
4/19/2018	Email - Applicant granted permission to email lease packet to Mineral Owner.					
4/23/2018	Email - Applicant followed up at lfell@xxxxxxx.xxx with Mineral Owner requesting comments concerning the lease packet.					
4/25/2018	Email - Mineral Owner stated to Applicant lease had not yet been reviewed but would do so as soon as possible.					
4/30/2018	Email - Applicant followed up with Mineral Owner at lfell@xxxxxxx.xxx.					
5/7/2018	Email - Applicant followed up with Mineral Owner at lfell@xxxxxxx.xxx.					
5/15/2018	Email - Mineral Owner conveyed to Applicant lease would be executed and mailed to Applicant after a couple of days.					
5/23/2018	Email - Applicant followed up with Mineral Owner at lfell@xxxxxxx.xxx but has yet to receive a reply.					
5/31/2018	Email - Applicant followed up with Mineral Owner at lfell@xxxxxxx.xxx but has yet to receive a reply.					
6/11/2018	Field Visit - Applicant went to the apparent residence of the Mineral Owner, however, no one answered the door after ringing the doorbell. Applicant left a business card and door hanger requesting a reply.					
6/18/2018	Email - Applicant followed up at lfell@xxxxxxx.xxx with Mineral Owner.					
7/3/2018	Phone Call - Applicant left message on voicemail for Mineral Owner at 440-376-xxxx.					
7/27/2018	Email - Applicant followed up at lfell@xxxxxxx.xxx with Mineral Owner sending updated lease documents. The Mineral Owner replied requesting to only be contacted via email.					

Exhibit ZM-1.1 to Camsky West (2021) Unitization Application

Tract	Owner	Parcel	Address			
8/14/2018	Email - Applicant sent an email to follow up with the Mineral Owner at lfell@xxxxxxx.xxx.					
9/1/2018	Email - Applicant sent an email to follow up with the Mineral Owner at lfell@xxxxxxx.xxx.					
9/22/2018	Email - Applicant sent an email to follow up with the Mineral Owner at lfell@xxxxxxx.xxx.					
10/4/2018	Email - Applicant sent an email to the Mineral Owner at lfell@xxxxxxx.xxx asking him to contact the Applicant at his earliest convenience and provided a phone number to reach the Applicant.					
10/8/2018	Email - Applicant attempted to follow up with Mineral Owner at lfell@xxxxxxx.xxx inquiring if he is still the point of contact for his siblings.					
10/23/2018	Email - Applicant sent an email to follow up with the Mineral Owner at lfell@xxxxxxx.xxx.					
4/9/2021	Mail - After taking title considerations into account, Applicant sent a protection lease proposal and quit claim deed to the Mineral Owner.					
4/19/2021	Phone Call: Applicant placed a call to the Mineral Owner (440) 376-xxxx, and left a detailed message requesting a return call.					
Tract	Owner	Parcel	Address			
15	Ralph D. Glover, his unknown successors, heirs and assigns, ("Mineral Owners")	43-00249.000	Undetermined	Undetermined	Undetermined	Undetermined
16		43-00249.001				
17		43-00249.002				
21		43-00715.000				
22		43-00772.000				
24	43-00773.001					
Date	Comment:					
12/21/2017 - 3/13/2018	Research - Applicant performed title work, reviewed court records, reviewed marriage and birth records, death records, searched county auditor tax records, searched records maintained by the United States Postal Service, and utilized electronic resources.					
3/29/2018	Research - Applicant located a possible address and phone number in Lancaster, Ohio; being 740-681-####, via Accurint.com, .					
4/9/2018	Phone Call - Applicant spoke with a relative of the Mineral Owner. During the conversation, the relative stated they are not sure who the lawful descendants of the Mineral Owner would be and would contact the Applicant if they discovered any further information.					
4/27/2018	Research - Applicant attempted to find an obituary for Mineral Owner to determine whether he had any children.					
5/8/2018	Research - Applicant attempted to find any documentation on Mineral Owner to determine whether he was ever married.					
5/10/2018	Phone Call - Applicant contacted several relatives of the Mineral Owner in hopes of determining whether the Mineral Owner had any children or was ever married.					
5/17/2018	Research - Applicant is continuing to review court records, marriage and birth records, death records, county auditor tax records, records maintained by the United States Postal Service, and electronic resources to determine all of the living heirs of the Mineral Owner.					
5/30/2018	Research - Applicant determined the Mineral Owner died on November 16, 1985 in Clark County, Nevada. However, there was not a death record or any further documentation provided to determine further information about the Mineral Owner's lineage.					
6/1/2018	Research - Applicant determined the Mineral Owner - at some point - had a wife named Elizabeth Aurette.					

Exhibit ZM-1.1 to Camsky West (2021) Unitization Application

Tract	Owner	Parcel	Address			
6/5/2018	Phone Call - Applicant located the contact information for Mrs. Aurette utilizing Accurint.com and attempted to contact her at 702-876-xxxx. Mrs. Aurette answered the phone and the Applicant stated the purpose of the call is to disclose her relation - if any - to the Mineral Owner. Mrs. Aurette stated the offer sounded like a scam and immediately hung up the phone without providing any information on the Mineral Owner.					
6/7/2018	Research - Applicant continues to research possible spouses of the deceased Mineral Owner.					
6/25/2018	Research - Applicant continues to search available resources to attempt to find different contact info for Mineral Owner. Applicant has still been unsuccessful, but will continue to research.					
7/27/2018	Research - Applicant continues to search available resources to attempt to find different contact info for Mineral Owner. Applicant has still been unsuccessful, but will continue to research.					
8/24/2018	Research - Applicant continues to search available resources to attempt to find different contact info for Mineral Owner. Applicant has still been unsuccessful, but will continue to research.					
9/29/2018	Research - Applicant continues to research possible heirs of the deceased Mineral Owner.					
10/4/2018	Research - Applicant continues attempts to identify the heirs of Ralph D. Glover. No new info was found relating to wives or children. The Applicant will reach out to Larry Fell, great-nephew of Ralph D. Glover to inquire about Ralph's heirs.					
10/4/2018	Email - Applicant sent an email to the Mineral Owner's great-nephew, Larry Fell, at lfell@xxxxxxx.xxx asking him to contact the Applicant at his earliest convenience and provided a phone number to reach the Applicant.					
10/23/2018	Email - Applicant sent an email to follow up with the Mineral Owner's great-nephew, Larry Fell, at lfell@xxxxxxx.xxx.					
3/1/2021 - 4/2/2021	Applicant continues searching the heirs, successors, and assigns of Ralph D. Glover by performing title work, searching court records, reviewing marriage and birth records, death records, searching county auditor tax records, searching records maintained by the United States Postal Service, utilizing electronic resources, etc. Affiant further attests that where it was not reasonably possible or practicable to identify all of mineral interest owners' identities or addresses, Applicant will provide notice by publication of a hearing scheduled pursuant to R.C. 1509.28					
Tract	Owner	Parcel	Address			
18	Mark D. Hollenback and Patricia A. Coleman, married ("Mineral Owner")	43-00267.004	4167 West 62nd Street	Cleveland	OH	44144
Date	Comment:					
1/25/2021	Mail: A lease offer letter was mailed via USPS tracking No. 7020 0640 0000 8940 5661.					
2/8/2021	Research and Phone Call: Applicant located a potential cellular number of (216) 410 -xxx for the Mineral Owners. Applicant placed a call and left a detailed message.					
2/9/2021	Phone Call: Applicant placed a call to (216) 410-xxxx and spoke to the Mineral Owner(s) who asked that they be given a few days to make a decision.					
2/16/2021	Phone Call: Applicant placed a follow up call to (216) 410-xxxx and left a detailed message for the Mineral Owners.					
3/1/2021	Phone Call: Applicant placed a follow up call to (216) 410-xxxx and left a detailed message for the Mineral Owners.					
3/11/2021	Phone Call: Applicant placed a follow up call to (216) 410-xxxx and left a detailed message for the Mineral Owners.					
3/25/2021	Phone Call: Applicant placed a follow up call to (216) 410-xxxx and left a detailed message for the Mineral Owners.					

Exhibit ZM-1.1 to Camsky West (2021) Unitization Application

Tract	Owner	Parcel	Address			
4/7/2021	Phone Call: Applicant placed a follow up call to (216) 410-xxxx and left a detailed message for the Mineral Owners.					
4/14/2021	Phone Call: Applicant placed a follow up call to (216) 410-xxxx and left a detailed message for the Mineral Owners.					
Tract	Owner	Parcel	Address			
27	James A. Stanford and Laura M. Stanford, husband and wife ("Mineral Owner")	44-00003.000	831 North Falcon Drive	Gilbert	AZ	85234
Date	Comment:					
1/25/2021	Mail: A lease offer letter was mailed via USPS tracking No. 7020 1290 0001 3586 6275.					
2/5/2021	Research: Applicant used the USPS tracking system to verify that the Certified offer letter was delivered on February 2, 2021.					
2/9/2021	Research and Phone Call: Applicant used various search engines such as peoplefinder.com, whitepages.com, and spokeo.com and was able to locate a contact number of (814) 464-xxxx, placed a call and spoke at length to the Mineral Owner in regard to leasing. Applicant also emailed a copy of the Land Professional Disclosure Statement to the Mineral Owner for review and signature (jstanford@xxxx)					
2/10/2021	Email: Applicant received an email from the Mineral Owner (jstanford@xxxx) with a counter offer of 1300% per acre over the lease offer, as well as a 5% royalty increase.					
2/26/2021	Email: Applicant sent a follow up email to the Mineral Owner (jstanford@xxxx) in regard to leasing the open interest held. Applicant was met with a return email containing a negative response.					
Tract	Owner	Parcel	Address			
27	Bonita D. Stanford Cunningham ("Mineral Owner")	44-00003.000	301 Meadowbrook Dr.	Byesville	OH	43723
Date	Comment:					
1/25/2021	Mail: A lease offer letter was mailed via USPS tracking No. 7020 1290 0001 3586 6282.					
2/5/2021	Research: Applicant used the USPS tracking system to verify that the Certified offer letter was returned undeliverable as addressed on February 2, 2021,					
2/10/2021	Research and Phone Call: Applicant used various search engines such as peoplefinder.com, whitepages.com, and spokeo.com and was able to locate a contact number of (740) 963-xxxx, placed a call and spoke at length to the Mineral Owner in regard to leasing. Applicant also emailed a copy of the Land Professional Disclosure Statement to the Mineral Owner for review and signature (740bonnie@xxxx).					
2/16/2021	Email: Applicant sent a reminder email to the Mineral Owner (740bonnie@xxxx) to go over the terms of a lease.					
2/26/2021	Email: Applicant sent a reminder email to the Mineral Owner (740bonnie@xxxx) to go over the terms of a lease.					
3/1/2021	Email: Applicant received an email from the Mineral Owner (740bonnie@xxxx) with a counteroffer of 800% per acre over the lease offer, as well as a 5% gross royalty increase, with a specific list of addenda.					
3/2/2021	Email: Applicant emailed (740bonnie@xxxx) the Mineral Owner a lease offer 25% higher than that proposed, and was responded negatively with "Dig deeper. Democrats are in office, price per barrel will continue to rise. I am one tiny little interest..." The Mineral Owner is still countering for 800% per acre over the lease offer, as well as a 5% gross royalty increase.					
Tract	Owner	Parcel	Address			
28	Craig Walter Camsky	44-00010.000	PO Box 255	Bellaire	OH	43906

Exhibit ZM-1.1 to Camsky West (2021) Unitization Application

Tract	Owner	Parcel	Address			
Date	Comment:					
2/19/2021	Mail: Certified Proposal mailed via USPS tracking No. 7020 0640 0001 3586 5360.					
2/26/2021	Research and Phone Call: Applicant used the USPS tracking system to verify that the Certified offer letter is still pending and not showing in the system. Applicant used whitepages.com to locate a contact number of (740) 310-xxxx, placed a call and left a message.					
3/2/2021	Phone Call: Applicant placed a follow up call (740)310-xxxx and again left a message requesting a return call.					
3/12/2021	Phone Call: Applicant placed a follow up call (740)310-xxxx and again left a message requesting a return call.					
3/25/2021	Phone Call: Applicant placed a follow up call (740) 310-xxxx and was unable to leave a message.					
3/30/2021	Phone Call: Applicant placed a follow up call (740) 310-xxxx which is now registering as temporarily disconnected.					
4/7/2021	Phone Call: Applicant placed a follow up call (740) 310-xxxx which is now registering as temporarily disconnected.					
4/14/2021	Phone Call: Applicant placed a follow up call (740) 310-xxxx which is still temporarily disconnected.					
Tract	Owner	Parcel	Address			
27	James R. Stanford and Sundy J. Stanford, husband and wife ("Mineral Owner")	44-00003.000	10734 Laird Rd.	Hartstown	PA	16131
Date	Comment:					
1/25/2021	Mail: A lease offer letter was mailed via USPS tracking No. 7020 1290 0001 3586 6312.					
2/5/2021	Research: Applicant used the USPS tracking system to verify that the Certified offer letter was delivered on February 6, 2021.					
2/10/2021	Research and Phone Call: Applicant used various search engines such as peoplefinder.com, whitepages.com, and spokeo.com and was able to locate a contact number of (814) 282-xxxx, placed a call and spoke at length to the Mineral Owner in regard to leasing. Applicant was advised that the Mineral Owner will be represented by his son and interest holder, who has provided the Applicant with a counter offer of 1300% per acre over the lease offer, as well as a 5% royalty increase.					
2/26/2021	Email: Applicant sent a follow up email to the representative of the Mineral Owner (jastanford@xxxx) in regard to leasing the open interest held. Applicant was met with a return email containing a negative response.					
Tract	Owner	Parcel	Address			
35	Louis E. Underwood, Jr. and Kathy R. Underwood a/k/a Kathy Underwood, husband and wife, Remainderman	44-00037.000	58524 Ramsey Ridge Road	Jacobsburg	OH	43933
Date	Comment:					
7/2020 - 12/2/2020	Ownership dispute: James R. Belt et al v. Louis Underwood, Jr., et al, 20-CV-0172 filed for quiet title and declaratory judgment with regard to reservations and interests claimed by the parties.					
12/2/2020	Entry of Agreed Judgment quieting title to real property and dismissing all claims between the parties.					
4/14/2021	Mail: Applicant mailed a lease offer to the Mineral Owner via USPS.					
Tract	Owner	Parcel	Address			

Exhibit ZM-1.1 to Camsky West (2021) Unitization Application

Tract	Owner	Parcel	Address			
35	Tammy Haines and Robert L. Haines, wife and husband, Remainderman	44-00037.000	8751 Millpond Drive	Reynoldsburg	OH	43068
Date	Comment:					
7/2020 - 12/2/2020	Ownership dispute: James R. Belt et al v. Louis Underwood, Jr., et al, 20-CV-0172 filed for quiet title and declaratory judgment with regard to reservations and interests claimed by the parties.					
12/2/2020	Entry of Agreed Judgment quieting title to real property and dismissing all claims between the parties.					
4/14/2021	Mail: Applicant mailed a lease offer to the Mineral Owner via USPS.					
Tract	Owner	Parcel	Address			
35	Shelly and Daniel J. Cottle, wife and husband, ("Mineral Owner")	44-00037.000	987 Patrick Cir. CL	Folsom	CA	95630
Date	Comment:					
2/22/2018	Certified Letter - Applicant sent certified letter to Mineral Owner to 987 Patrick Cir., Folsom, CA 95630, with lease offer. Tracking Number 7015 0640 0002 5558 3030					
2/22/2018	Phone Call - Applicant talked to Mineral Owner's uncle, Don Wesner and was told Marc, Susan, and Shelly do not sign oil and gas leases due to personal reasons.					
3/5/2018	Certified Letter - Applicant received the receipt from the offer letter sent on 2/22/2018.					
8/1/2018	Applicant has spoken to Mineral Owner's Uncle, Don Wesner. Mr. Wesner said Mineral Owner will not participate in leasing activities for personal reasons.					
1/26/2021	Mail: Applicant mailed a Certified Proposal Letter to the Mineral Owner via USPS tracking No. 70201290000135866367.					
3/2/2021	Research and Phone Call: Applicant used the USPS tracking system to verify that the offer letter has not yet been delivered as of March 3, 2021. Applicant used various search engines such as peoplefinder.com, whitepages.com, and spokeo.com and was able to locate a viable contact number for the Mineral Owner of (916) 208-xxxx, leaving a detailed message for a return call.					
3/12/2021	Phone Call: Applicant placed a call to the Mineral Owner (916) 208-xxxx and left a detailed message for a return call.					
3/22/2021	Phone Call: Applicant placed a call to the attorney for the Mineral Owner(s) (330) 762-xxxx and spoke to him at length. The Mineral Owner is a devout environmentalist and wishes to have no involvement in the process at all. He is preparing a deed to convey this interest to the other heirs.					
3/23/2021	Phone Call: Applicant placed a call to the Mineral Owner (916) 208-xxxx and spoke to her spouse, who confirmed that they do indeed intend on signing a quit claim deed for any interest they may hold and do not want to be involved any further.					
4/10/2021	Email: Applicant sent a follow up email to DWigham@xxxx, the Mineral Owner's attorney to request an update on the progress of the interest.					
Tract	Owner	Parcel	Address			
18 40	EAP Ohio, LLC Attn: Matt Buckles ("Mineral Owner")	43-00267.004 43-00267.000	5847 San Felipe Street, Suite 300	Houston	TX	77057
Date	Comment:					
1/19/2021	Research - Applicant determined mineral ownership to parcels was owned by EAP Ohio, LLC and that said interest was open for leasing					

Exhibit ZM-1.1 to Camsky West (2021) Unitization Application

Tract	Owner	Parcel	Address			
1/25/2021	Email - Applicant sent information regarding potential lease terms to EAP Ohio, LLC					
1/25/2021	Email - Mineral Owner communicated with Applicant about additional information needed for review					
1/28/2021	Email - Applicant provided all requested information					
1/28/2021	Email - Mineral Owner communicated that requested information was received and would be reviewed. Mineral Owner to get back in touch with Applicant after further review.					
2/10/2021	Email - Correspondence regarding options for Mineral Owner					
2/11/2021	Email - Further correspondence regarding options for Mineral Owner.					
2/24/2021	Email - Additional correspondence regarding options for Mineral Owner.					
4/16/2021	Phone Call: Applicant spoke to Mineral Owner about potential options to participate in the unit or divest interest. Mineral Owner is weighing options and will follow up.					
Tract	Owner	Parcel	Address			
40	The Powhatan Land, LLC C/O John J. Lysien ("Mineral Owner")	43-00267.000	54575 Cove Road	Powhatan Point	OH	43942
Date	Comment:					
2/19/2021	Mail: A lease offer letter was mailed via USPS tracking No. 7020 1290 0001 3586 5384.					
3/11/2021	Research and Phone Call: Applicant used the USPS tracking system to verify that the proposal was delivered February 24,2021. Applicant also used various search engines such as peoplefinder.com, whitepages.com, and spokeo.com and was able to locate a current phone record. Applicant placed a call to (740) 795-xxxx, and left a detailed message requesting a return call.					
3/25/2021	Phone Call: Applicant placed a call to (740) 795-xxxx, and left a detailed message requesting a return call.					
3/30/2021	Phone Call: Applicant placed a call to the Mineral Owner (740) 795-xxxx and spoke in detail in regard to the leasing process. The Mineral Owner has requested a bonus 130% higher than the fair and equitable offer as well as a significantly higher gross royalty. The Mineral owner also advised that he will be having his legal counsel get in touch in order to begin proper negotiations on terms.					
4/2/2021	Email: Applicant sent a proposal and blank lease offer email to the Mineral owner's attorney ted@#####.com in regard to leasing the open interest.					
4/14/2021	Email: Applicant sent a reminder email to ted@xxxx to follow up in regard to the sent offer.					
Tract	Owner	Parcel	Address			
37	U.S. Trust, Bank of America Private Wealth Management and William Hamann, co-trustees of the Lucy Milton Hamann Trust established June 28, 1974 and the known and unknown successors, heirs, and assigns of Thomas Mck. Hearne ("Mineral Owner")	43-00268.002	7570 Meadow Ridge Court	Riverside	CA	92507
Date	Comment:					
7/30/2017 - 2/8/2018	Research - Applicant performed title work, reviewed court records, reviewed marriage and birth records, death records, searched county auditor tax records, searched records maintained by the United States Postal Service, and utilized electronic resources.					

Exhibit ZM-1.1 to Camsky West (2021) Unitization Application

Tract	Owner	Parcel	Address			
4/23/2018	Research - Applicant performed research through Ancestry.com and found a Thomas McKennan Hearne that died in Wheeling, Ohio County, WV on 4/30/1936. Said Thomas Hearne married Mary Chapline Milton on 6/23/1921. Mary Hearne also died in Wheeling, Ohio County, WV on 7/9/1973. Applicant searched the Ohio County Probate Court for both probates.					
4/23/2018 - 5/15/2018	Research - Applicant obtained a copy of the Last Will and Testament of Thomas Mck. Hearne filed in Ohio County, WV in Wheeling, WV. Said document gives the rest, residue and remainder of his estate, real, personal and mixed, of every kind unto John G. Hoffmann, III, and the Security Trust Company, as trustees. The said Trustees shall divide the aforesaid residue of his estate into two equal parts. One of such parts intended by him for the use and benefit of his daughter, Lucy Milton Hearne, and the other part intended by him for his son, William H. Hearne, II. The aforesaid trustees shall accumulate the net income derived from each of said parts until said children shall respectively attain the age of twenty-one years. It is his will and he hereby directs that the said trustees shall, from and after the time that each of his children shall attain the age of twenty-one years, pay unto each child respectively attaining the age of twenty-one years as aforesaid the whole of the net income derived from the corpus of the trust fund hereby established and set up for such child, and the trustees shall this continue to hold the corpus of each of such trust funds in trust for his aforesaid two children until each of such children shall respectively attain the age of thirty-five years, at which time the trust hereby established shall terminate and the corpus and principal shall pass and be distributed absolutely and in fee simple unto each child as such child respectively attains the age of thirty-five years.					
5/16/2018	Research - Applicant determined Lucy Milton Hearne was born 11/3/1922 and married Omer F. Hamann. Therefore Lucy turned 35 on 11/3/1957 and per the Last Will and Testament of Thomas Mck. Hearne, 50% of this interest vested fee simple to Lucy Milton Hamann.					
5/17/2018	Research - Applicant determined Lucy Milton Hamann died 12/22/2007 in San Diego County, CA. Applicant was able to obtain a copy of her probate, Case No. 37-2008-00151213-PR-PW-CTL. Said probate gives the residue of the estate to the then acting Trustee of the trust established June 28, 1974 of which Lucy was the Trustor, and she directs that the residue of the estate shall be added to, administered and distributed as a part of that trust, according to the provisions of that trust on the date of her death. Bank of America and her son, William Frederick Hamann are named Co-Executor of the Will and if William Frederick Hamann fails or ceases to act, she appoints her daughter, Mary Depetrillo, as Co-Executor to act with Bank of America.					
5/17/2018	Research - Applicant has determined U.S. Trust, Bank of America Private Wealth Management and William Frederick Hamann, as co-trustees of the Lucy Milton Hamann's trust established June 28, 1974 owns a mineral interest in the above mentioned parcels.					
5/21/2018	Certified Mail - Applicant sent offer letter via certified mail to William Hamann, co-trustee, to 7570 Meadow Ridge Ct., Riverside, CA 92507. Tracking No. 7015 0640 0002 5558 4082.					
6/4/2018	Phone Call - Applicant returned a phone call from Trustee, William Hamann at 951-776-xxxx. Mr. Hamann has a few questions. Applicant is working on answering these.					
6/6/2018	Certified Mail - Applicant received the certified receipt from the offer letter mentioned above.					
7/19/2018	Phone Call - Applicant spoke with Mineral Owner. Mineral Owner prefers to sell this interest instead of lease them. Applicant has made an offer to purchase the interest.					
7/25/2018	Mail - Applicant sent Mineral Owner an Oil, Gas and Mineral Deed for the purchase of this interest.					
7/30/2018	Phone Call - Applicant spoke with Mineral Owner. Mineral Owner has decided to not sign anything in regard to this interest and has asked to not be contacted any longer.					
9/19/2019 – 4/14/2021	The parties and interest associated therewith are currently subject to a filed complaint (Case No. 19-CV-335 Belmont County Court of Common Pleas) seeking declaratory judgement and quiet title to settle an ownership dispute on an undivided 24.5% interest in Tract 37. The Applicant continues to monitor the dispute and will make efforts to negotiate a voluntary agreement with the prevailing parties once the interest is adjudicated.					
Tract	Owner	Parcel	Address			
37	Claire Cosette Saslaw and the known and unknown successors, heirs, and assigns of E.E. Workman ("Mineral Owner")	43-00268.002	Undetermined	Undetermined	Undetermined	Undetermined
Date	Comment:					

Exhibit ZM-1.1 to Camsky West (2021) Unitization Application

Tract	Owner	Parcel	Address			
12/11/2017 - 1/31/2018	Research – Applicant determined John Claire Gibson owns a mineral interest in the above mentioned parcels. E.E. Workman died intestate on an unknown date in 1959. His interest passed via intestate succession to his surviving spouse, Mary O. Workman. Mary O. Workman died intestate on 8/15/1964. Her interest passed via intestate succession to her two children, Lela Cosette Gibson and Victor H. Workman. Lela Cosette Gibson died intestate on 4/28/1928. Her interest passed via intestate succession to her surviving spouse, John Claire Gibson.					
2/1/2018 - 4/20/2018	Research - Applicant determined John Claire Gibson died intestate on 11/23/1967. His interest passed via intestate succession to his children, Claire Cosette Saslaw, Patricia Gibson Hunsinger, and Sophie M. Johnsen. Applicant has determined Claire Cosette Saslaw died on 7/2/2005. Applicant has been unable to determine her successors, heirs or assigns.					
4/21/2018 - 4/2/2021	Research - Applicant performed title work, reviewed court records, reviewed marriage and birth records, death records, searched county auditor tax records, searched records maintained by the United States Postal Service, and utilized electronic resources.					
4/20/2018 - 9/1/2019	Applicant continues searching the heirs, successors, and assigns of Claire Cosette Saslaw by performing title work, searching court records, reviewing marriage and birth records, death records, searching county auditor tax records, searching records maintained by the United States Postal Service, utilizing electronic resources, etc. Affiant further attests that where it was not reasonably possible or practicable to identify all of mineral interest owners' identities or addresses, Applicant will provide notice by publication of a hearing scheduled pursuant to R.C. 1509.28.					
9/19/2019 – 4/14/2021	The parties and interest associated therewith are currently subject to a filed complaint (Case No. 19-CV-335 Belmont County Court of Common Pleas) seeking declaratory judgement and quiet title to settle an ownership dispute on an undivided 24.5% interest in Tract 37. The Applicant continues to monitor the dispute and will make efforts to negotiate a voluntary agreement with the prevailing parties once the interest is adjudicated.					
Tract	Owner	Parcel	Address			
37	Janet and Bill Giangeruso, wife and husband and the known and unknown successors, heirs, and assigns of E.E. Workman ("Mineral Owner")	43-00268.002	57 Westport Drive	Toms River	NJ	08757
Date	Comment:					
12/11/2017 - 1/31/2018	Research – Applicant determined John Claire Gibson owns a mineral interest in the above mentioned parcels. E.E. Workman died intestate on an unknown date in 1959. His interest passed via intestate succession to his surviving spouse, Mary O. Workman. Mary O. Workman died intestate on 8/15/1964. Her interest passed via intestate succession to her two children, Lela Cosette Gibson and Victor H. Workman. Lela Cosette Gibson died intestate on 4/28/1928. Her interest passed via intestate succession to her surviving spouse, John Claire Gibson.					
2/1/2018 - 4/20/2018	Research - Applicant determined John Claire Gibson died intestate on 11/23/1967. His interest passed via intestate succession to his children, Claire Cosette Saslaw, Patricia Gibson Hunsinger, and Sophie M. Johnsen. Patricia Gibson Hunsinger died intestate as a widow on 12/28/2008. Her interest passed via intestate succession to her six children, Janet Giangeruso, James Hunsinger, Jill Nicoll, Jason Hunsinger, Joy Kline, and Julie Hayes.					
4/27/2018	Certified Mail - Applicant sent certified offer letter to Mineral Owner to 57 Westport Drive, Toms River, NJ 08757. Tracking No. 7015 0640 0002 5558 3641					
5/11/2018	Certified Mail - Applicant received the certified receipt from the offer letter sent on 4/27/2018.					
6/4/2018	Phone Call - Applicant attempted phone call with Mineral Owner at 973-764-xxxx.					
6/19/2018	Phone Call - Applicant attempted phone call with Mineral Owner. Applicant left Mineral Owner a voicemail.					
7/3/2018	Phone Call - Applicant called Mineral Owner. Applicant left Mineral Owner a voicemail.					
7/12/2018	Phone Call - Applicant called Mineral Owner. Applicant left Mineral Owner a voicemail.					
7/24/2018	Phone Call - Applicant called Mineral Owner. Applicant left Mineral Owner a voicemail.					

Exhibit ZM-1.1 to Camsky West (2021) Unitization Application

Tract	Owner	Parcel	Address			
8/6/2018	Phone Call - Applicant called Mineral Owner. Applicant left Mineral Owner a voicemail.					
8/13/2018	Phone Call - Applicant attempted phone call with Mineral Owner at 973-764-xxxx. Applicant left Mineral Owner a voicemail.					
8/20/2018	Phone Call - Applicant attempted phone call with Mineral Owner at 973-764-xxxx. Applicant left Mineral Owner a voicemail.					
8/29/2018	Phone Call - Applicant called Mineral Owner. Applicant left Mineral Owner a voicemail.					
9/4/2018	Phone Call - Applicant called Mineral Owner. Applicant left Mineral Owner a voicemail.					
9/11/2018	Phone Call - Applicant called Mineral Owner. Applicant left Mineral Owner a voicemail.					
9/24/2018	Phone Call - Applicant called Mineral Owner. Applicant left Mineral Owner a voicemail.					
9/19/2019 – 4/14/2021	The parties and interest associated therewith are currently subject to a filed complaint (Case No. 19-CV-335 Belmont County Court of Common Pleas) seeking declaratory judgement and quiet title to settle an ownership dispute on an undivided 24.5% interest in Tract 37. The Applicant continues to monitor the dispute and will make efforts to negotiate a voluntary agreement with the prevailing parties once the interest is adjudicated.					
Tract	Owner	Parcel	Address			
37	James and Connie Hunsinger, husband and wife and the known and unknown successors, heirs, and assigns of E.E. Workman ("Mineral Owner")	43-00268.002	72 Reynolds Avenue	Whippany	NJ	07981
Date	Comment:					
12/11/2017 - 1/31/2018	Research – Applicant determined John Claire Gibson owns a mineral interest in the above mentioned parcels. E.E. Workman died intestate on an unknown date in 1959. His interest passed via intestate succession to his surviving spouse, Mary O. Workman. Mary O. Workman died intestate on 8/15/1964. Her interest passed via intestate succession to her two children, Lela Cosette Gibson and Victor H. Workman. Lela Cosette Gibson died intestate on 4/28/1928. Her interest passed via intestate succession to her surviving spouse, John Claire Gibson.					
2/1/2018 - 4/20/2018	Research - Applicant determined John Claire Gibson died intestate on 11/23/1967. His interest passed via intestate succession to his children, Claire Cosette Saslaw, Patricia Gibson Hunsinger, and Sophie M. Johnsen. Patricia Gibson Hunsinger died intestate as a widow on 12/28/2008. Her interest passed via intestate succession to her six children, Janet Giangeruso, James Hunsinger, Jill Nicoll, Jason Hunsinger, Joy Kline, and Julie Hayes.					
4/27/2018	Certified Mail - Applicant sent certified offer letter to Mineral Owner to 72 Reynolds Avenue, Whippany, NJ 07981. Tracking No. 7015 0640 0002 5558 3634					
5/17/2018	Certified Mail- Applicant received the certified offer letter sent on 4/27/2018 as "Undeliverable as Address". Applicant is researching a correct address for Mineral Owner.					
5/31/2018	Letter- Applicant mailed non certified letter to previous address.					
7/17/2018	Phone Call - Applicant made phone call to Mineral Owner at 973-952-xxxx. Applicant left a voicemail for Mineral Owner.					
7/20/2018	Phone Call - Applicant called Mineral Owner. Applicant left Mineral Owner a voicemail.					
7/30/2018	Phone Call - Applicant called Mineral Owner. Applicant left Mineral Owner a voicemail.					
8/13/2018	Certified Mail - Applicant sent certified offer letter to Mineral Owner to 41 Village Green Apt R, Budd Lake, NJ 07828. Tracking No. 7015 0640 0002 5558 4020					
8/20/2018	Phone Call - Applicant called Mineral Owner. Applicant left Mineral Owner a voicemail.					

Exhibit ZM-1.1 to Camsky West (2021) Unitization Application

Tract	Owner	Parcel	Address			
8/29/2018	Phone Call - Applicant called Mineral Owner. Applicant left Mineral Owner a voicemail.					
9/6/2018	Phone Call - Applicant called Mineral Owner. Applicant left Mineral Owner a voicemail.					
9/11/2018	Phone Call - Applicant called Mineral Owner. Applicant left Mineral Owner a voicemail.					
9/20/2018	Phone Call - Applicant called Mineral Owner. Applicant left Mineral Owner a voicemail.					
9/19/2019 – 4/14/2021	The parties and interest associated therewith are currently subject to a filed complaint (Case No. 19-CV-335 Belmont County Court of Common Pleas) seeking declaratory judgement and quiet title to settle an ownership dispute on an undivided 24.5% interest in Tract 37. The Applicant continues to monitor the dispute and will make efforts to negotiate a voluntary agreement with the prevailing parties once the interest is adjudicated.					
Tract	Owner	Parcel	Address			
37	Jill and David Nicoll, wife and husband and the known and unknown successors, heirs, and assigns of E.E. Workman ("Mineral Owner")	43-00268.002	2497 East Woodthrus Drive	Sandy	UT	84093
Date	Comment:					
12/11/2017 - 1/31/2018	Research – Applicant determined John Claire Gibson owns a mineral interest in the above mentioned parcels. E.E. Workman died intestate on an unknown date in 1959. His interest passed via intestate succession to his surviving spouse, Mary O. Workman. Mary O. Workman died intestate on 8/15/1964. Her interest passed via intestate succession to her two children, Lela Cosette Gibson and Victor H. Workman. Lela Cosette Gibson died intestate on 4/28/1928. Her interest passed via intestate succession to her surviving spouse, John Claire Gibson.					
2/1/2018 - 4/20/2018	Research - Applicant determined John Claire Gibson died intestate on 11/23/1967. His interest passed via intestate succession to his children, Claire Cosette Saslaw, Patricia Gibson Hunsinger, and Sophie M. Johnsen. Patricia Gibson Hunsinger died intestate as a widow on 12/28/2008. Her interest passed via intestate succession to her six children, Janet Giangeruso, James Hunsinger, Jill Nicoll, Jason Hunsinger, Joy Kline, and Julie Hayes.					
4/27/2018	Certified Mail - Applicant sent certified offer letter to Mineral Owner to 2497 East Woodthrus Drive, Sandy, UT 84093. Tracking No. 7015 0640 0002 5558 3603.					
5/1/2018	Certified Mail- Applicant received the certified receipt from the offer letter sent on 4/27/2018.					
6/5/2018	Phone Call - Applicant made phone call to Mineral Owner at 973-857-xxxx. Applicant left Mineral Owner a voicemail.					
6/19/2018	Phone Call - Applicant made phone call to Mineral Owner. Applicant left Mineral Owner a voicemail.					
7/3/2018	Phone Call - Applicant made phone call to Mineral Owner. Applicant left Mineral Owner a voicemail.					
7/12/2018	Phone Call - Applicant called Mineral Owner. Applicant left Mineral Owner a voicemail.					
7/30/2018	Phone Call - Applicant called Mineral Owner. Applicant left Mineral Owner a voicemail.					
8/13/2018	Phone Call - Applicant made phone call to Mineral Owner at 801-942-xxxx. Applicant left Mineral Owner a voicemail.					
8/20/2018	Phone Call - Applicant made phone call to Mineral Owner at 801-942-xxxx. Applicant left Mineral Owner a voicemail.					
8/29/2018	Phone Call - Applicant called Mineral Owner. Applicant left Mineral Owner a voicemail.					
9/6/2018	Phone Call - Applicant called Mineral Owner. Applicant left Mineral Owner a voicemail.					
9/11/2018	Phone Call - Applicant called Mineral Owner. Applicant left Mineral Owner a voicemail.					

Exhibit ZM-1.1 to Camsky West (2021) Unitization Application

Tract	Owner	Parcel	Address			
9/24/2018	Phone Call - Applicant called Mineral Owner. Applicant left Mineral Owner a voicemail.					
9/19/2019 – 4/14/2021	The parties and interest associated therewith are currently subject to a filed complaint (Case No. 19-CV-335 Belmont County Court of Common Pleas) seeking declaratory judgement and quiet title to settle an ownership dispute on an undivided 24.5% interest in Tract 37. The Applicant continues to monitor the dispute and will make efforts to negotiate a voluntary agreement with the prevailing parties once the interest is adjudicated.					
Tract	Owner	Parcel	Address			
37	Joy and Bob Kline, wife and husband and the known and unknown successors, heirs, and assigns of E.E. Workman ("Mineral Owner")	43-00268.002	34225 Beech Drive	Lewes	DE	19958
Date	Comment:					
12/11/2017 - 1/31/2018	Research – Applicant determined John Claire Gibson owns a mineral interest in the above mentioned parcels. E.E. Workman died intestate on an unknown date in 1959. His interest passed via intestate succession to his surviving spouse, Mary O. Workman. Mary O. Workman died intestate on 8/15/1964. Her interest passed via intestate succession to her two children, Lela Cosette Gibson and Victor H. Workman. Lela Cosette Gibson died intestate on 4/28/1928. Her interest passed via intestate succession to her surviving spouse, John Claire Gibson.					
2/1/2018 - 4/20/2018	Research - Applicant determined John Claire Gibson died intestate on 11/23/1967. His interest passed via intestate succession to his children, Claire Cosette Saslaw, Patricia Gibson Hunsinger, and Sophie M. Johnsen. Patricia Gibson Hunsinger died intestate as a widow on 12/28/2008. Her interest passed via intestate succession to her six children, Janet Giangeruso, James Hunsinger, Jill Nicoll, Jason Hunsinger, Joy Kline, and Julie Hayes.					
4/27/2018	Certified Mail - Applicant sent certified offer letter to Mineral Owner to 34225 Beech Drive, Lewes, Delaware 19958. Tracking No. 7015 0640 0002 5558 3603.					
6/1/2018	Phone Call - Applicant made phone call to Mineral Owner at 302-644-xxxx. Applicant left a voicemail for Mineral Owner.					
6/19/2018	Phone Call - Applicant made phone call to Mineral Owner. Applicant left a voicemail for Mineral Owner.					
7/3/2018	Phone Call - Applicant called Mineral Owner. Applicant left Mineral Owner a voicemail.					
7/12/2018	Phone Call - Applicant called Mineral Owner. Applicant left Mineral Owner a voicemail.					
7/20/2018	Phone Call - Applicant called Mineral Owner. Applicant left Mineral Owner a voicemail.					
7/30/2018	Phone Call - Applicant called Mineral Owner. Applicant left Mineral Owner a voicemail.					
8/6/2018	Phone Call - Applicant made phone call to Mineral Owner at 302-420-xxxx. Applicant left a voicemail for Chris, possible son.					
8/13/2018	Phone Call - Applicant made phone call to Mineral Owner at 302-644-xxxx. Applicant left a voicemail for Mineral Owner.					
8/20/2018	Phone Call - Applicant made phone call to Mineral Owner at 302-644-xxxx. Applicant left a voicemail for Mineral Owner.					
8/29/2018	Phone Call - Applicant called Mineral Owner. Applicant left Mineral Owner a voicemail.					
9/4/2018	Phone Call - Applicant called Mineral Owner. Applicant left Mineral Owner a voicemail.					
9/11/2018	Phone Call - Applicant called Mineral Owner. Applicant left Mineral Owner a voicemail.					
9/20/2018	Phone Call - Applicant called Mineral Owner. Applicant left Mineral Owner a voicemail.					

Exhibit ZM-1.1 to Camsky West (2021) Unitization Application

Tract	Owner	Parcel	Address			
9/19/2019 – 4/14/2021	The parties and interest associated therewith are currently subject to a filed complaint (Case No. 19-CV-335 Belmont County Court of Common Pleas) seeking declaratory judgement and quiet title to settle an ownership dispute on an undivided 24.5% interest in Tract 37. The Applicant continues to monitor the dispute and will make efforts to negotiate a voluntary agreement with the prevailing parties once the interest is adjudicated.					
Tract	Owner	Parcel	Address			
37	Jason and Pamela Hunsinger, husband and wife and the known and unknown successors, heirs, and assigns of E.E. Workman ("Mineral Owner")	43-00268.002	27 Hillside Avenue	Verona	NJ	07044
Date	Comment:					
12/11/2017 - 1/31/2018	Research – Applicant determined John Claire Gibson owns a mineral interest in the above mentioned parcels. E.E. Workman died intestate on an unknown date in 1959. His interest passed via intestate succession to his surviving spouse, Mary O. Workman. Mary O. Workman died intestate on 8/15/1964. Her interest passed via intestate succession to her two children, Lela Cosette Gibson and Victor H. Workman. Lela Cosette Gibson died intestate on 4/28/1928. Her interest passed via intestate succession to her surviving spouse, John Claire Gibson.					
2/1/2018 - 4/20/2018	Research - Applicant determined John Claire Gibson died intestate on 11/23/1967. His interest passed via intestate succession to his children, Claire Cosette Saslaw, Patricia Gibson Hunsinger, and Sophie M. Johnsen. Patricia Gibson Hunsinger died intestate as a widow on 12/28/2008. Her interest passed via intestate succession to her six children, Janet Giangeruso, James Hunsinger, Jill Nicoll, Jason Hunsinger, Joy Kline, and Julie Hayes.					
4/27/2018	Certified Mail - Applicant sent certified offer letter to Mineral Owner to 27 Hillside Avenue, Verona, NJ 07044. Tracking No. 7015 0640 0002 5558 3658					
5/11/2018	Certified Mail - Applicant received the certified offer letter sent on 4/27/2018 as "Unclaimed".					
5/31/2018	Certified Mail - Applicant sent certified offer letter to Mineral Owner to 27 Hillside Avenue, Verona, NJ 07044. Tracking No. 7015 0640 0002 5558 3395					
6/11/2018	Letter- Applicant sent offer letter to Mineral Owner at 27 Hillside Avenue, Verona, NJ 07044 via USPS.					
6/19/2018	Phone Call - Applicant attempted phone call with Mineral Owner at 973-857-xxxx. Applicant left Mineral Owner a voicemail.					
6/21/2018	Certified Mail - Applicant received the certified offer letter sent on 5/31/2018 as "Unable to Forward".					
7/18/2018	Phone Call - Applicant attempted phone call with Mineral Owner at 973-857-xxxx. Applicant left Mineral Owner a voicemail.					
7/26/2018	Phone Call - Applicant attempted phone call with Mineral Owner at 973-857-xxxx. Number is out of service					
8/13/2018	Phone Call - Applicant attempted phone call with Mineral Owner at 718-388-xxxx. Wrong Number					
9/19/2019 – 4/14/2021	The parties and interest associated therewith are currently subject to a filed complaint (Case No. 19-CV-335 Belmont County Court of Common Pleas) seeking declaratory judgement and quiet title to settle an ownership dispute on an undivided 24.5% interest in Tract 37. The Applicant continues to monitor the dispute and will make efforts to negotiate a voluntary agreement with the prevailing parties once the interest is adjudicated.					
Tract	Owner	Parcel	Address			
37	Carolyn and David Fowler, wife and husband and the known and unknown successors, heirs, and assigns of E.E. Workman ("Mineral Owner")	43-00268.002	2411 S 23rd Street	Lincoln	NE	68502

Exhibit ZM-1.1 to Camsky West (2021) Unitization Application

Tract	Owner	Parcel	Address			
Date	Comment:					
12/11/2017 - 1/31/2018	Research – Applicant determined John Claire Gibson owns a mineral interest in the above mentioned parcels. E.E. Workman died intestate on an unknown date in 1959. His interest passed via intestate succession to his surviving spouse, Mary O. Workman. Mary O. Workman died intestate on 8/15/1964. Her interest passed via intestate succession to her two children, Lela Cosette Gibson and Victor H. Workman. Lela Cosette Gibson died intestate on 4/28/1928. Her interest passed via intestate succession to her surviving spouse, John Claire Gibson.					
2/1/2018 - 4/20/2018	Research - Applicant determined John Claire Gibson died intestate on 11/23/1967. His interest passed via intestate succession to his children, Claire Cosette Saslaw, Patricia Gibson Hunsinger, and Sophie M. Johnsen. Sophie M. Johnsen died testate on 1/2/2014 in Lancaster County, Nebraska. Applicant obtained a copy of her probate, case no. PR14-481. Said probate did not list properties nor did it include a last will and testament, therefore this interest passed via intestate succession to her three children, Carolyn Fowler, Stephen Johnsen, and Dianne Yendra.					
4/27/2018	Certified Mail - Applicant sent certified offer letter to Mineral Owner to 2411 S 23rd Street, Lincoln, NE 68502. Tracking No. 7015 0640 0002 5558 36					
5/5/2018	Certified Mail - Applicant received the certified receipt from the offer letter sent on 4/27/2018.					
5/10/2018	Certified Mail - Mineral Owner sent back the offer opting not to participate due to personal reasons.					
9/19/2019 – 4/14/2021	The parties and interest associated therewith are currently subject to a filed complaint (Case No. 19-CV-335 Belmont County Court of Common Pleas) seeking declaratory judgement and quiet title to settle an ownership dispute on an undivided 24.5% interest in Tract 37. The Applicant continues to monitor the dispute and will make efforts to negotiate a voluntary agreement with the prevailing parties once the interest is adjudicated.					
Tract	Owner	Parcel	Address			
37	Stephen and Vicky Johnsen, husband and wife and the known and unknown successors, heirs, and assigns of E.E. Workman ("Mineral Owner")	43-00268.002	13741 West Summerstar Drive	Sun City West	AZ	85375
Date	Comment:					
12/11/2017 - 1/31/2018	Research – Applicant determined John Claire Gibson owns a mineral interest in the above mentioned parcels. E.E. Workman died intestate on an unknown date in 1959. His interest passed via intestate succession to his surviving spouse, Mary O. Workman. Mary O. Workman died intestate on 8/15/1964. Her interest passed via intestate succession to her two children, Lela Cosette Gibson and Victor H. Workman. Lela Cosette Gibson died intestate on 4/28/1928. Her interest passed via intestate succession to her surviving spouse, John Claire Gibson.					
2/1/2018 - 4/20/2018	Research - Applicant determined John Claire Gibson died intestate on 11/23/1967. His interest passed via intestate succession to his children, Claire Cosette Saslaw, Patricia Gibson Hunsinger, and Sophie M. Johnsen. Sophie M. Johnsen died testate on 1/2/2014 in Lancaster County, Nebraska. Applicant obtained a copy of her probate, case no. PR14-481. Said probate did not list properties nor did it include a last will and testament, therefore this interest passed via intestate succession to her three children, Carolyn Fowler, Stephen Johnsen, and Dianne Yendra.					
4/27/2018	Certified Mail - Applicant sent certified offer letter to Mineral Owner to 13741 West Summerstar Drive, Sun City West, AZ 85375. Tracking No. 7015 0640 0002 5558 3603.					
5/5/2018	Certified Mail - Applicant received the certified receipt from the offer letter sent on 4/27/2018.					
6/5/2018	Phone Call - Applicant made phone call to Mineral Owner daughter at 303-638-xxxx. Applicant left a voicemail for Mineral Owner.					
6/19/2018	Phone Call - Applicant made phone call to Mineral Owner daughter at 303-638-xxxx. Applicant left a voicemail for Mineral Owner.					
7/10/2018	Phone Call - Applicant made phone call to Mineral Owner's daughter. Applicant left a voicemail for Mineral Owner.					
7/20/2018	Phone Call - Applicant called Mineral Owner. Applicant left Mineral Owner a voicemail.					

Exhibit ZM-1.1 to Camsky West (2021) Unitization Application

Tract	Owner	Parcel	Address			
7/24/2018	Email- Applicant sent email to Mineral Owner at NCAA COACH@xxx.xxx and SVJOHNSSEN@xxx.xxx regarding lease offer.					
8/13/2018	Email- Applicant sent email to Mineral Owner at NCACOACH@xxx.xxx and SVJOHNSSEN@xxx.xxx regarding lease offer.					
8/20/2018	Email- Applicant sent email to Mineral Owner at NCACOACH@xxx.xxx and SVJOHNSSEN@xxx.xxx regarding lease offer.					
8/31/2018	Email- Applicant sent email to Mineral Owner at NCACOACH@xxx.xxx and SVJOHNSSEN@xxx.xxx regarding lease offer.					
9/6/2018	Email- Applicant sent email to Mineral Owner at NCACOACH@xxx.xxx and SVJOHNSSEN@xxx.xxx regarding lease offer.					
9/11/2018	Phone Call - Applicant called Mineral Owner. Applicant left Mineral Owner a voicemail.					
9/17/2018	Email- Applicant sent email to Mineral Owner at NCACOACH@xxx.xxx and SVJOHNSSEN@xxx.xxx regarding lease offer.					
9/27/2018	Email- Applicant sent email to Mineral Owner at NCACOACH@xxx.xxx and SVJOHNSSEN@xxx.xxx regarding lease offer.					
9/19/2019 – 4/14/2021	The parties and interest associated therewith are currently subject to a filed complaint (Case No. 19-CV-335 Belmont County Court of Common Pleas) seeking declaratory judgement and quiet title to settle an ownership dispute on an undivided 24.5% interest in Tract 37. The Applicant continues to monitor the dispute and will make efforts to negotiate a voluntary agreement with the prevailing parties once the interest is adjudicated.					
Tract	Owner	Parcel	Address			
37	Dianne and Carl Yendra, wife and husband and the known and unknown successors, heirs, and assigns of E.E. Workman ("Mineral Owner")	43-00268.002	705 Soaring Eagle Drive	Laporte	CO	80535
Date	Comment:					
12/11/2017 - 1/31/2018	Research – Applicant determined John Claire Gibson owns a mineral interest in the above mentioned parcels. E.E. Workman died intestate on an unknown date in 1959. His interest passed via intestate succession to his surviving spouse, Mary O. Workman. Mary O. Workman died intestate on 8/15/1964. Her interest passed via intestate succession to her two children, Lela Cosette Gibson and Victor H. Workman. Lela Cosette Gibson died intestate on 4/28/1928. Her interest passed via intestate succession to her surviving spouse, John Claire Gibson.					
2/1/2018 - 4/20/2018	Research - Applicant determined John Claire Gibson died intestate on 11/23/1967. His interest passed via intestate succession to his children, Claire Cosette Saslaw, Patricia Gibson Hunsinger, and Sophie M. Johnsen. Sophie M. Johnsen died testate on 1/2/2014 in Lancaster County, Nebraska. Applicant obtained a copy of her probate, case no. PR14-481. Said probate did not list properties nor did it include a last will and testament, therefore this interest passed via intestate succession to her three children, Carolyn Fowler, Stephen Johnsen, and Dianne Yendra.					
4/27/2018	Certified Mail - Applicant sent certified offer letter to Mineral Owner to 705 Soaring Eagle Drive, Laporte, CO 80535. Tracking No. 7015 0640 0002 5558 3603.					
5/11/2018	Certified Mail - Applicant received the certified receipt from the offer letter sent on 4/27/2018.					
6/1/2018	Phone Call - Applicant made phone call to Mineral Owner at 402-483-xxxx. Applicant left a voicemail for Mineral Owner.					
6/19/2018	Phone Call - Applicant made phone call to Mineral Owner. Applicant left a voicemail for Mineral Owner.					
7/3/2018	Phone Call - Applicant called Mineral Owner. Applicant left Mineral Owner a voicemail.					
7/12/2018	Phone Call - Applicant called Mineral Owner. Applicant left Mineral Owner a voicemail.					
7/20/2018	Phone Call - Applicant called Mineral Owner. Applicant left Mineral Owner a voicemail.					
7/30/2018	Phone Call - Applicant called Mineral Owner. Applicant left Mineral Owner a voicemail.					

Exhibit ZM-1.1 to Camsky West (2021) Unitization Application

Tract	Owner	Parcel	Address			
8/13/2018	Phone Call - Applicant called Mineral Owner. Applicant left Mineral Owner a voicemail.					
8/20/2018	Phone Call - Applicant called Mineral Owner. Applicant left Mineral Owner a voicemail.					
8/29/2018	Phone Call - Applicant called Mineral Owner. Applicant left Mineral Owner a voicemail.					
9/4/2018	Phone Call - Applicant called Mineral Owner. Applicant left Mineral Owner a voicemail.					
9/11/2018	Phone Call - Applicant called Mineral Owner. Applicant left Mineral Owner a voicemail.					
9/17/2018	Phone Call - Applicant called Mineral Owner. Applicant left Mineral Owner a voicemail.					
9/27/2018	Phone Call - Applicant called Mineral Owner. Applicant left Mineral Owner a voicemail.					
9/19/2019 – 4/14/2021	The parties and interest associated therewith are currently subject to a filed complaint (Case No. 19-CV-335 Belmont County Court of Common Pleas) seeking declaratory judgement and quiet title to settle an ownership dispute on an undivided 24.5% interest in Tract 37. The Applicant continues to monitor the dispute and will make efforts to negotiate a voluntary agreement with the prevailing parties once the interest is adjudicated.					
Tract	Owner	Parcel	Address			
37	Thomas A. Workman, single and the known and unknown successors, heirs, and assigns of E.E. Workman ("Mineral Owner")	43-00268.002	P.O. Box 291024	Los Angeles	CA	90029
Date	Comment:					
12/11/2017 - 1/15/2018	Research - Applicant determined Thomas A. Workman owns a mineral interest in the above mentioned parcels. E.E. Workman died intestate on an unknown date in 1959. His interest passed via intestate succession to his spouse, Mary O. Workman. Mary O. Workman died intestate on 8/15/1964. Her interest passed via intestate succession to her two children, Victor Hugo Workman and Lela Workman. Victor Hugo Workman died intestate on 5/20/1991. His interest passed via intestate succession to his spouse, Jewell Workman. Jewell Workman died intestate on 8/4/1997. Her interest passed via intestate succession to her two children, Victor H. Workman, Jr. and William Lyon Workman. Victor H. Workman, Jr. died intestate 11/6/2003. His interest passed via intestate succession to his spouse, Beverly Marie Workman. Beverly Marie Workman died intestate on 12/11/2009. Her interest passed via intestate succession to her son, Thomas A. Workman.					
1/15/2018- 1/31/2018	Research - Applicant began a search of property records, probate and civil records of Belmont County, Ancestry.com, Archives.com, among other online resources. Through this research Applicant determined Thomas A. Workman is living.					
4/12/2018	Certified Letter - Applicant sent a certified offer letter to Mineral Owner at P.O. Box 291024, Los Angeles, CA 90029. Tracking No. 7015 0640 0002 5558 3412.					
4/19/2018	Certified Letter - Applicant received the certified receipt from the offer letter above.					
7/17/2018	Phone Call - Applicant attempted phone call to Mineral Owner at 213-272-xxxx. Applicant left Mineral Owner a voicemail.					
8/7/2018	Phone Call - Applicant attempted phone call to Mineral Owner at 213-272-xxxx. Applicant spoke with Mineral Owner and was asked to call tomorrow.					
8/8/2018	Phone Call - Applicant attempted phone call to Mineral Owner at 213-272-xxxx. Applicant left Mineral Owner a voicemail.					
8/20/2018	Phone Call - Applicant attempted phone call to Mineral Owner at 213-272-xxxx. Applicant left Mineral Owner a voicemail.					
8/30/2018	Phone Call - Applicant attempted phone call to Mineral Owner at 213-272-xxxx. Applicant left Mineral Owner a voicemail.					
9/11/2018	Phone Call - Applicant attempted phone call to Mineral Owner at 213-272-xxxx. Applicant left Mineral Owner a voicemail.					

Exhibit ZM-1.1 to Camsky West (2021) Unitization Application

Tract	Owner	Parcel	Address			
9/18/2018	Certified Letter - Applicant sent a certified offer letter to Mineral Owner at P.O. Box 291024, Los Angeles, CA 90029.					
9/27/2018	Phone Call - Applicant attempted phone call to Mineral Owner at 213-272-xxxx. Applicant left Mineral Owner a voicemail.					
9/19/2019 – 4/14/2021	The parties and interest associated therewith are currently subject to a filed complaint (Case No. 19-CV-335 Belmont County Court of Common Pleas) seeking declaratory judgement and quiet title to settle an ownership dispute on an undivided 24.5% interest in Tract 37. The Applicant continues to monitor the dispute and will make efforts to negotiate a voluntary agreement with the prevailing parties once the interest is adjudicated.					
Tract	Owner	Parcel	Address			
37	Robert Earl Stewart and Sharon Louise Stewart, husband and wife and the known and unknown successors, heirs, and assigns of Thomas H. Stoffel ("Mineral Owner")	43-00268.002	47389 Barlow Road	Saint Clairsville	OH	43950
Date	Comment:					
12/11/2017 - 1/31/2018	Research – Applicant determined Carol Ann Stewart Sabo owns a mineral interest in the above mentioned parcels. Thomas H. Stoffel died intestate on an 5/22/1941. His interest passed via intestate succession to his wife, Mary L. Stoffel. Mary L. Stoffel died intestate on 8/3/1958. Her interest passed via intestate succession to her three children, Beulah Stoffel Stewart, Olive R. Thomas, and Mary E. Hart. Beulah Stewart died testate on 11/5/1982. Her probate was filed in Belmont County, OH, Case No. 90281. Said lands were not listed in her probate but the rest and residue clause passes all her interest to her husband, Thoburn Stewart. Thoburn Stewart died intestate on 3/1/1984. His interest passed via intestate to his two children, Thomas R. Stewart and Robert C. Stewart. Thomas R. Stewart died testate on 8/24/2010, case number 11 ES 00203. His interest passed to his surviving spouse, Mary Martha Stewart. Mary Martha Stewart died testate on 8/9/2016, case no. 16 ES 00352.					
2/21/2018	Research - Applicant obtained a copy of Mary Martha Stewart's probate from Belmont County, case no. 16 ES 00352. Said probate did not list the lands. Per the rest and residue clause, this interest passed to her three surviving children, Thomas R. Stewart, Jr., Robert Earl Stewart, and Carole Ann Sabo, equally.					
2/27/2018	Certified Mail - Applicant sent Mineral Owner a certified letter to 47389 Barlow Road, Saint Clairsville, OH 43950 with a lease offer included. Tracking Number 7015 0640 0002 5558 3122.					
3/8/2018	Certified Mail - Applicant received the certified receipt from the offer letter mentioned above.					
6/12/2018	Phone Call - Applicant called Mineral Owner at 740-310-xxxx. Applicant left Mineral Owner a voicemail.					
7/3/2018	Phone Call - Applicant called Mineral Owner. Applicant left Mineral Owner a voicemail.					
7/12/2018	Phone Call - Applicant called Mineral Owner. Applicant left Mineral Owner a voicemail.					
7/23/2018	Phone Call - Applicant called Mineral Owner. Applicant left Mineral Owner a voicemail.					
8/20/2018	Phone Call - Applicant called Mineral Owner. Applicant left Mineral Owner a voicemail.					
8/30/2018	Phone Call - Applicant called Mineral Owner. Applicant left Mineral Owner a voicemail.					
9/11/2018	Phone Call - Applicant called Mineral Owner. Applicant left Mineral Owner a voicemail.					
9/25/2018	Phone Call - Applicant called Mineral Owner. Applicant left Mineral Owner a voicemail.					
9/19/2019 – 4/14/2021	The parties and interest associated therewith are currently subject to a filed complaint (Case No. 19-CV-335 Belmont County Court of Common Pleas) seeking declaratory judgement and quiet title to settle an ownership dispute on an undivided 24.5% interest in Tract 37. The Applicant continues to monitor the dispute and will make efforts to negotiate a voluntary agreement with the prevailing parties once the interest is adjudicated.					

Exhibit ZM-1.1 to Camsky West (2021) Unitization Application

Tract	Owner	Parcel	Address			
37	Olive R. Thomas, widow, and the known and unknown successors, heirs, and assigns of Thomas H. Stoffel ("Mineral Owner")	43-00268.002	Undetermined	Undetermined	Undetermined	Undetermined
Date	Comment:					
12/11/2017 - 1/31/2018	Research – Applicant determined Olive R. Thomas, a widow and never remarried, owns a mineral interest in the above mentioned parcels. Thomas H. Stoffel died intestate on an 5/22/1941. His interest passed via intestate succession to his wife, Mary L. Stoffel. Mary L. Stoffel died intestate on 8/3/1958. Her interest passed via intestate succession to her three children, Beulah Stoffel Stewart, Olive R. Thomas, and Mary E. Hart. Olive R. Thomas, a widow, died intestate on 7/2/2000 in Mahoning County, Ohio. Her interest passed via intestate succession to her children. Applicant believes her two children were Mary Lou Thomas and David E. Thomas. No other information could be located for them.					
3/9/2018 - 9/1/2019	Research - Applicant performed title work, reviewed court records, reviewed marriage and birth records, death records, searched county auditor tax records, searched records maintained by the United States Postal Service, and utilized electronic resources.					
9/19/2019 – 4/14/2021	The parties and interest associated therewith are currently subject to a filed complaint (Case No. 19-CV-335 Belmont County Court of Common Pleas) seeking declaratory judgement and quiet title to settle an ownership dispute on an undivided 24.5% interest in Tract 37. The Applicant continues to monitor the dispute and will make efforts to negotiate a voluntary agreement with the prevailing parties once the interest is adjudicated.					
Tract	Owner	Parcel	Address			
37	Mary Lou Thomas, single and the known and unknown successors, heirs, and assigns of Thomas H. Stoffel ("Mineral Owner")	43-00268.002	Undetermined	Undetermined	Undetermined	Undetermined
Date	Comment:					
2/1/2018 - 3/8/2018	Research – Applicant determined Mary Lou Thomas, marital status unknown, owns a mineral interest in the above mentioned parcels. Thomas H. Stoffel died intestate on an 5/22/1941. His interest passed via intestate succession to his wife, Mary L. Stoffel. Mary L. Stoffel died intestate on 8/3/1958. Her interest passed via intestate succession to her three children, Beulah Stoffel Stewart, Olive R. Thomas, and Mary E. Hart. Olive R. Thomas, a widow, died intestate on 7/2/2000 in Mahoning County, Ohio. Her interest passed via intestate succession to her children, Mary Lou Thomas and David E. Thomas.					
3/9/2018 - 9/1/2019	Research - Applicant performed title work, reviewed court records, reviewed marriage and birth records, death records, searched county auditor tax records, searched records maintained by the United States Postal Service, and utilized electronic resources.					
9/19/2019 – 4/14/2021	The parties and interest associated therewith are currently subject to a filed complaint (Case No. 19-CV-335 Belmont County Court of Common Pleas) seeking declaratory judgement and quiet title to settle an ownership dispute on an undivided 24.5% interest in Tract 37. The Applicant continues to monitor the dispute and will make efforts to negotiate a voluntary agreement with the prevailing parties once the interest is adjudicated.					
Tract	Owner	Parcel	Address			
37	David E. Thomas, marital status unknown and the known and unknown successors, heirs, and assigns of Thomas H. Stoffel ("Mineral Owner")	43-00268.002	Undetermined	Undetermined	Undetermined	Undetermined
Date	Comment:					
2/1/2018 - 3/8/2018	Research – Applicant determined David E. Thomas, marital status unknown, owns a mineral interest in the above mentioned parcels. Thomas H. Stoffel died intestate on an 5/22/1941. His interest passed via intestate succession to his wife, Mary L. Stoffel. Mary L. Stoffel died intestate on 8/3/1958. Her interest passed via intestate succession to her three children, Beulah Stoffel Stewart, Olive R. Thomas, and Mary E. Hart. Olive R. Thomas, a widow, died intestate on 7/2/2000 in Mahoning County, Ohio. Her interest passed via intestate succession to her children, Mary Lou Thomas and David E. Thomas.					

Exhibit ZM-1.1 to Camsky West (2021) Unitization Application

Tract	Owner	Parcel	Address			
3/9/2018 - 4/2/2021	Research - Applicant performed title work, reviewed court records, reviewed marriage and birth records, death records, searched county auditor tax records, searched records maintained by the United States Postal Service, and utilized electronic resources.					
9/19/2019 – 4/14/2021	The parties and interest associated therewith are currently subject to a filed complaint (Case No. 19-CV-335 Belmont County Court of Common Pleas) seeking declaratory judgement and quiet title to settle an ownership dispute on an undivided 24.5% interest in Tract 37. The Applicant continues to monitor the dispute and will make efforts to negotiate a voluntary agreement with the prevailing parties once the interest is adjudicated.					
Tract	Owner	Parcel	Address			
37	Julia Luczak and Joseph Patrick Luczak, Jr., wife and husband and the known and unknown successors, heirs, and assigns of Nellie G. Pletcher ("Mineral Owner")	43-00268.002	361 E. 4th St.	Chuluota	FL	32766
Date	Comment:					
12/11/2017 - 1/31/2018	Research – Applicant determined Julia Luczak, marital status unknown, owns a mineral interest in the above mentioned parcels. Nellie Pletcher, a widow died intestate on an 7/8/1965 with no living spouse, no children, and no living parents. Her interest passed via intestate succession to her siblings, Mary E. Gray, Edwin M. Gray, Philip K. Gray, and Elizabeth C. Gray. Mary E. Gray Swingle, a widow, died testate in Licking County on 2/19/1963. According to her probate, her interest passed to her living children, Mary H. Swingle, Robert F. Swingle, and Frederick Swingle. Mary H. Peirce, fka, Mary H. Swingle, a widow, died intestate on 6/10/1986. Her interest passed via intestate succession to her only living child, Virginia G. Peirce, nka Virginia G. Morrow. Virginia G. Morrow died intestate on 8/15/2004. According to her obituary, Virginia is survived by her three children, Julia Luczak, Sally Propst, and Richard Morrow. Her interest passed via intestate succession to these three children. From Applicant's research, Julia Luczak is alive and living at the address listed above. Applicant is attempting to contact her and make an offer to lease.					
3/6/2018	Certified Mail - Applicant sent Mineral Owner a certified letter to 361 E. 4th St., Chuluota, FL 32766 with a lease offer included. Tracking Number 7015 0640 0002 5558 3177.					
3/21/2018	Certified Mail - Applicant received the certified receipt from the offer letter sent on 3/6/2018.					
3/21/2018	Mail - Applicant received the signed offer letter with Mineral Owner accepting Applicant's lease offer.					
3/22/2018	Lease Packet - Applicant sent Mineral Owner an Oil and Gas Lease, Memorandum of Oil and Gas Lease, Order of Payment and a W9 for the current lease offer to the address listed above.					
6/12/2018	Phone Call - Applicant called Mineral Owner at 407-761-xxxx. Applicant left Mineral Owner a voicemail.					
6/29/2018	Phone Call - Applicant called Mineral Owner at 407-761-xxxx. Applicant left Mineral Owner a voicemail.					
7/12/2018	Phone Call - Applicant called Mineral Owner. Applicant left Mineral Owner a voicemail.					
7/26/2018	Phone Call - Applicant called Mineral Owner. Applicant left Mineral Owner a voicemail.					
8/14/2018	Phone Call - Applicant called Mineral Owner. Applicant left Mineral Owner a voicemail.					
8/20/2018	Phone Call - Applicant called Mineral Owner. Applicant left Mineral Owner a voicemail.					
8/30/2018	Phone Call - Applicant called Mineral Owner. Applicant left Mineral Owner a voicemail.					
9/13/2018	Phone Call - Applicant called Mineral Owner. Applicant left Mineral Owner a voicemail.					
9/25/2018	Phone Call - Applicant called Mineral Owner. Applicant left Mineral Owner a voicemail.					

Exhibit ZM-1.1 to Camsky West (2021) Unitization Application

Tract	Owner	Parcel	Address			
9/19/2019 – 4/14/2021	The parties and interest associated therewith are currently subject to a filed complaint (Case No. 19-CV-335 Belmont County Court of Common Pleas) seeking declaratory judgement and quiet title to settle an ownership dispute on an undivided 24.5% interest in Tract 37. The Applicant continues to monitor the dispute and will make efforts to negotiate a voluntary agreement with the prevailing parties once the interest is adjudicated.					
Tract	Owner	Parcel	Address			
37	Lewis M. Swingle, single and the known and unknown successors, heirs, and assigns of Nellie G. Pletcher ("Mineral Owner")	43-00268.002	808A Boardman Road SE	Aiken	SC	29803
Date	Comment:					
12/11/2017 - 1/31/2018	Research – Applicant determined Lewis M. Swingle owns a mineral interest in the above mentioned parcels. Nellie Pletcher, a widow died intestate on an 7/8/1965 with no living spouse, no children, and no living parents. Her interest passed via intestate succession to her siblings, Mary E. Gray, Edwin M. Gray, Philip K. Gray, and Elizabeth C. Gray. Mary E. Gray Swingle, a widow, died testate in Licking County on 2/19/1963. According to her probate, her interest passed to her living children, Mary H. Swingle, Robert F. Swingle, and Frederick Swingle. Robert F. Swingle, a widower, died intestate on 4/14/1979. His interest passed via intestate succession to his only son, Edgar Gray Swingle.					
2/1/2018 - 2/8/2018	Research - Applicant performed title work, reviewed court records, reviewed marriage and birth records, death records, searched county auditor tax records, searched records maintained by the United States Postal Service, and utilized electronic resources.					
2/8/2018	Email - Applicant emailed Aiken County Probate office. Mildren Swingle's probate is Case No. 1995-ES02-0257. Edgar Swingle's probate is Case No. 2006-ES02-0804. Applicant is efforting to obtain copies of these probates.					
2/19/2018	Mail - Applicant sent probate request along with payment to Aiken County Probate Court for copies of the probates listed above.					
3/12/2018	Research - Applicant received a copy of Edgar Gray Swingle's probate as well as a copy of Mildred Swingle's probate. According to the probate of Edgar Gray Swingle, case no. 2006-ES02-0804, all rest and residue shall be distributed to his four children, Robert F. Swingle, II, Ashley S. White, Halsey L. Swingle, and Lewis M. Swingle, in equal shares, to be theirs, absolutely and in fee simple.					
3/12/2018	Certified Mail - Applicant sent lease offer via certified mail to 344 Chesterfield St. NE, Aiken, SC 29801. Tracking no. 7015 0640 0002 5558 3252.					
3/26/2018	Certified Mail - Offer Letter sent 3/12/2018 returned to Applicant as "Not Deliverable as Addressed".					
4/9/2018	Email - Applicant received an email from Mineral Owner's brother, Robert Swingle II, with Mineral Owner copied in said email (lewisswingle@xxx.xxx) with questions and concerns regarding the leasing and drilling processes. Email also contained Lewis's correct address of 808A Boardman Rd. SE, Aiken, SC 29803.					
4/10/2018	Email - Applicant responded to the email received on 4/9/2018 answering the questions and concerns the Mineral Owner and their family have.					
6/7/2018	Email - Applicant sent an email to Mineral Owner. Email asked if they have any question or concerns regarding their interest and if they would like a lease packet sent to them.					
6/12/2018	Email - Applicant received an email from Mineral Owner. Mineral Owner requested a lease packet be sent to him for his review and execution.					
6/20/2018	Lease - Applicant sent a lease packet to Mineral Owner for the terms of the current lease offer.					
7/19/2018	Email - Applicant emailed Mineral Owner to follow up on the lease that was sent on 6/20/2018.					
7/19/2018	Email - Mineral Owner responded to the follow up email. Said he plans to look at the packet over the next couple of days and get it sent back.					

Exhibit ZM-1.1 to Camsky West (2021) Unitization Application

Tract	Owner	Parcel	Address			
8/30/2018	Email - Applicant emailed Mineral Owner to follow up on the lease that was sent on 6/20/2018.					
9/17/2018	Email - Applicant emailed Mineral Owner to follow up on the lease that was sent on 6/20/2018.					
9/25/2018	Email - Applicant emailed Mineral Owner to follow up on the lease that was sent on 6/20/2018.					
9/19/2019 – 4/14/2021	The parties and interest associated therewith are currently subject to a filed complaint (Case No. 19-CV-335 Belmont County Court of Common Pleas) seeking declaratory judgement and quiet title to settle an ownership dispute on an undivided 24.5% interest in Tract 37. The Applicant continues to monitor the dispute and will make efforts to negotiate a voluntary agreement with the prevailing parties once the interest is adjudicated.					
Tract	Owner	Parcel	Address			
37	Cynthia Swingle Morris, a widow and the known and unknown successors, heirs, and assigns of Nellie G. Pletcher ("Mineral Owner")	43-00268.002	5161 Pondoray Place	Dayton	OH	45440
Date	Comment:					
12/11/2017 - 2/8/2018	Research – Applicant determined Cynthia Swingle Morris, a widow and never remarried, owns a mineral interest in the above mentioned parcels. Nellie Pletcher, a widow died intestate on an 7/8/1965 with no living spouse, no children, and no living parents. Her interest passed via intestate succession to her siblings, Mary E. Gray, Edwin M. Gray, Philip K. Gray, and Elizabeth C. Gray. Mary E. Gray Swingle, a widow, died testate in Licking County on 2/19/1963. According to her probate, her interest passed to her living children, Mary H. Swingle, Robert F. Swingle, and Frederick Swingle. Frederick Swingle died intestate on 8/27/1940. His interest passed via intestate succession to his spouse, Charlotta Marie Swingle, aka Charlotta Marie Bell. Charlotta Marie Bell, a widow, died intestate on 12/9/1992. Her interest passed via intestate succession to her two children, Cynthia Swingle Morris and Susan Swingle Byrnes. Applicant research shows Cynthia is alive and living at the address listed above. Applicant is attempting to contact Cynthia Swingle Morris.					
3/5/2018	Certified Mail - Applicant sent Mineral Owner a certified letter to 5161 Pondoray Pl., Dayton, OH 45440 with a lease offer included. Tracking Number 7015 0640 0002 5558 3153.					
4/30/2018	Mail - Applicant received the signed offer letter back from Mineral Owner. Mineral Owner has accepted the lease offer and would like a lease packet sent.					
5/1/2018	Lease - Applicant sent lease packet to Mineral Owner to the address above via FedEx.					
6/8/2018	Mail - Applicant followed up on the lease packet sent on 5/1/2018 and included an Affidavit of Heirship via FedEx.					
7/18/2018	Phone Call - Applicant received a call from Mineral Owner's daughter, Sue Smith. Mrs. Smith provided an new address for Mineral Owner. Applicant will update the lease packet and send new documents to this address.					
7/30/2018	Lease - Applicant sent new lease packet to Mineral Owner at 590 Isaac Prugh Way, Apt. 23, Dayton, OH 45429.					
8/30/2018	Lease - Applicant mailed letter to Mineral Owner					
9/19/2019 – 4/14/2021	The parties and interest associated therewith are currently subject to a filed complaint (Case No. 19-CV-335 Belmont County Court of Common Pleas) seeking declaratory judgement and quiet title to settle an ownership dispute on an undivided 24.5% interest in Tract 37. The Applicant continues to monitor the dispute and will make efforts to negotiate a voluntary agreement with the prevailing parties once the interest is adjudicated.					
Tract	Owner	Parcel	Address			
37	Susan D. Byrnes, a widow and the known and unknown successors, heirs, and assigns of Nellie G. Pletcher, ("Mineral Owner") c/o Cynthia A. Tiren, as Attorney-In- Fact	43-00268.002	20313 Sandsfield Terrace	Germantown	MD	20876
Date	Comment:					

Exhibit ZM-1.1 to Camsky West (2021) Unitization Application

Tract	Owner	Parcel	Address			
12/11/2017 - 2/8/2018	Research – Applicant determined Susan D. Byrnes, owns a mineral interest in the above mentioned parcels. Nellie Pletcher, a widow died intestate on an 7/8/1965 with no living spouse, no children, and no living parents. Her interest passed via intestate succession to her siblings, Mary E. Gray, Edwin M. Gray, Philip K. Gray, and Elizabeth C. Gray. Mary E. Gray Swingle, a widow, died testate in Licking County on 2/19/1963. According to her probate, her interest passed to her living children, Mary H. Swingle, Robert F. Swingle, and Frederick Swingle. Frederick Swingle died intestate on 8/27/1940. His interest passed via intestate succession to his spouse, Charlotta Marie Swingle, aka Charlotta Marie Bell. Charlotta Marie Bell, a widow, died intestate on 12/9/1992. Her interest passed via intestate succession to her two children, Cynthia Swingle Morris and Susan D. Byrnes. Applicant research shows Susan is alive and living at the address listed above. Applicant is attempting to contact Susan D. Byrnes.					
3/5/2018	Certified Mail - Applicant sent Mineral Owner a certified letter to 14508 Homecrest Rd., Apt. 506, Silver Spring, MD 20906 with a lease offer included. Tracking Number 7015 0640 0002 5558 3160. Receipt received 3/15/2018.					
5/15/2018	Lease - Applicant sent lease packet to Mineral Owner to the address above via FedEx.					
6/8/2018	Mail - Applicant followed up on the lease packet sent on 5/15/2018 and included an Affidavit of Heirship via FedEx.					
8/21/2018	Phone Call- Applicant attempted phone call to Mineral Owner at 240-242xxxx. Voicemail was left for Mineral Owner.					
8/30/2018	Phone Call- Applicant attempted phone call to Mineral Owner at 240-242xxxx. Voicemail was left for Mineral Owner.					
9/12/2018	Phone Call- Applicant attempted phone call to Mineral Owner at 240-242xxxx. Voicemail was left for Mineral Owner.					
9/25/2018	Phone Call- Applicant attempted phone call to Mineral Owner at 240-242xxxx. Voicemail was left for Mineral Owner.					
9/19/2019 – 4/14/2021	The parties and interest associated therewith are currently subject to a filed complaint (Case No. 19-CV-335 Belmont County Court of Common Pleas) seeking declaratory judgement and quiet title to settle an ownership dispute on an undivided 24.5% interest in Tract 37. The Applicant continues to monitor the dispute and will make efforts to negotiate a voluntary agreement with the prevailing parties once the interest is adjudicated.					
Tract	Owner	Parcel	Address			
37	Philip G. Dunlap and Shelagh Dunlap, husband and wife and the known and unknown successors, heirs, and assigns of Nellie G. Pletcher ("Mineral Owner")	43-00268.002	13726 Hawksnest Bay Dr.	Corpus Christi	TX	78418
Date	Comment:					
12/11/2017 - 2/8/2018	Research – Applicant determined Mary Elizabeth Dunlap and Emmett Edward Dunlap, wife and husband, owns a mineral interest in the above mentioned parcels. Nellie Pletcher, a widow died intestate on an 7/8/1965 with no living spouse, no children, and no living parents. Her interest passed via intestate succession to her siblings, Mary E. Gray, Edwin M. Gray, Philip K. Gray, and Elizabeth C. Gray. Philip K. Gray died intestate on 12/11/1935. His interest passed via intestate succession to his spouse, Elizabeth Zimmer Gray. Elizabeth Zimmer Gray died intestate on 11/2/1976. Her interest passed via intestate succession to her three children, Nellie Virginia Lamb, Mary Elizabeth Dunlap, and Phyllis Jane French. Mary Elizabeth Dunlap, a widow and never remarried, died intestate on 2/5/1997.					
2/8/2018	Research - Applicant performed title work, reviewed court records, reviewed marriage and birth records, death records, searched county auditor tax records, searched records maintained by the United States Postal Service, and utilized electronic resources. According to the obituary of Mary Elizabeth Dunlap, she was survived by one son and one daughter. Applicant believes Philip Dunlap is the surviving son. Further research is ongoing to determine the surviving daughter.					
4/13/2018	Certified Mail - Applicant sent certified offer letter to Mineral Owner at 13726 Hawksnest Bay Dr., Corpus Christi, TX 78418. Tracking No. 7015 0640 0002 5558 3429.					
5/1/2018	Certified Mail- Applicant received the certified receipt from offer letter sent on 4/13/2018.					

Exhibit ZM-1.1 to Camsky West (2021) Unitization Application

Tract	Owner	Parcel	Address			
6/29/2018	Phone Call- Applicant attempted phone call to Mineral Owner at 361-949-xxxx. Voicemail was left for Mineral Owner.					
7/18/2018	Phone Call- Applicant attempted phone call to Mineral Owner. Voicemail was left for Mineral Owner.					
8/7/2018	Phone Call- Applicant attempted phone call to Mineral Owner. Voicemail was left for Mineral Owner.					
8/20/2018	Phone Call- Applicant attempted phone call to Mineral Owner at 361-949-xxxx. Voicemail was left for Mineral Owner.					
8/30/2018	Phone Call- Applicant attempted phone call to Mineral Owner at 361-949-xxxx. Voicemail was left for Mineral Owner.					
9/12/2018	Phone Call- Applicant attempted phone call to Mineral Owner at 361-949-xxxx. Voicemail was left for Mineral Owner.					
9/25/2018	Phone Call- Applicant attempted phone call to Mineral Owner at 361-949-xxxx. Voicemail was left for Mineral Owner.					
9/19/2019 – 4/14/2021	The parties and interest associated therewith are currently subject to a filed complaint (Case No. 19-CV-335 Belmont County Court of Common Pleas) seeking declaratory judgement and quiet title to settle an ownership dispute on an undivided 24.5% interest in Tract 37. The Applicant continues to monitor the dispute and will make efforts to negotiate a voluntary agreement with the prevailing parties once the interest is adjudicated.					
Tract	Owner	Parcel	Address			
37	Nellie Virginia Lamb and John Dixon Lamb, wife and husband, and the known and unknown successors, heirs, and assigns of Nellie G. Pletcher ("Mineral Owner")	43-00268.002	Undetermined	Undetermined	Undetermined	Undetermined
Date	Comment:					
12/11/2017 - 2/8/2018	Research – Applicant determined Nellie Virginia Lamb and John Dixon Lamb, wife and husband, owns a mineral interest in the above mentioned parcels. Nellie Pletcher, a widow died intestate on an 7/8/1965 with no living spouse, no children, and no living parents. Her interest passed via intestate succession to her siblings, Mary E. Gray, Edwin M. Gray, Philip K. Gray, and Elizabeth C. Gray. Philip K. Gray died intestate on 12/11/1935. His interest passed via intestate succession to his spouse, Elizabeth Zimmer Gray. Elizabeth Zimmer Gray died intestate on 11/2/1976. Her interest passed via intestate succession to her three children, Nellie Virginia Lamb, Mary Elizabeth Dunlap, and Phyllis Jane French. Nellie Virginia Lamb, a widow and never remarried, died intestate on 3/25/1996.					
2/8/2018 - 4/2/2021	Research - Applicant performed title work, reviewed court records, reviewed marriage and birth records, death records, searched county auditor tax records, searched records maintained by the United States Postal Service, and utilized electronic resources.					
Tract	Owner	Parcel	Address			
37	Phyllis Jane French and Albert John French, wife and husband, and the known and unknown successors, heirs, and assigns of Nellie G. Pletcher ("Mineral Owner")	43-00268.002	Undetermined	Undetermined	Undetermined	Undetermined
Date	Comment:					
12/11/2017 - 2/8/2018	Research – Applicant determined Mary Elizabeth Dunlap and Emmett Edward Dunlap, wife and husband, owns a mineral interest in the above mentioned parcels. Nellie Pletcher, a widow died intestate on an 7/8/1965 with no living spouse, no children, and no living parents. Her interest passed via intestate succession to her siblings, Mary E. Gray, Edwin M. Gray, Philip K. Gray, and Elizabeth C. Gray. Philip K. Gray died intestate on 12/11/1935. His interest passed via intestate succession to his spouse, Elizabeth Zimmer Gray. Elizabeth Zimmer Gray died intestate on 11/2/1976. Her interest passed via intestate succession to her three children, Nellie Virginia Lamb, Mary Elizabeth Dunlap, and Phyllis Jane French. Phyllis Jane French is assumed to be dead. Applicant research is ongoing to determine place and date of death.					

Exhibit ZM-1.1 to Camsky West (2021) Unitization Application

Tract	Owner	Parcel	Address			
2/8/2018 - 9/1/2019	Research - Applicant performed title work, reviewed court records, reviewed marriage and birth records, death records, searched county auditor tax records, searched records maintained by the United States Postal Service, and utilized electronic resources.					
9/19/2019 – 4/14/2021	The parties and interest associated therewith are currently subject to a filed complaint (Case No. 19-CV-335 Belmont County Court of Common Pleas) seeking declaratory judgement and quiet title to settle an ownership dispute on an undivided 24.5% interest in Tract 37. The Applicant continues to monitor the dispute and will make efforts to negotiate a voluntary agreement with the prevailing parties once the interest is adjudicated.					
Tract	Owner	Parcel	Address			
37	Lola M. Matheney, widow, and the known and unknown successors, heirs, and assigns of Nellie G. Pletcher ("Mineral Owner")	43-00268.002	Undetermined	Undetermined	Undetermined	Undetermined
Date	Comment:					
12/11/2017 - 2/8/2018	Research – Applicant determined Edgar W. Matheney and Lola M. Matheney, husband and wife, owns a mineral interest in the above mentioned parcels. Nellie Pletcher, a widow died intestate on an 7/8/1965 with no living spouse, no children, and no living parents. Her interest passed via intestate succession to her siblings, Mary E. Gray, Edwin M. Gray, Philip K. Gray, and Elizabeth C. Gray. Elizabeth C. Gray, aka, Elizabeth C. Matheney, a widow and never remarried, died intestate on 7/9/1979. Her interest passed via intestate succession to her six children Edgar Matheney, Helen Hagen, Sarah Farson, Doris Patton, Howard Matheney and Marjorie Deitrick. Edgar W. Matheney died intestate on 4/6/1977. His interest passed via intestate succession to his spouse, Lola M. Matheney. Lola M. Matheney died intestate on 5/1982.					
2/8/2018	Research - Applicant performed title work, reviewed court records, reviewed marriage and birth records, death records, searched county auditor tax records, searched records maintained by the United States Postal Service, and utilized electronic resources. Through Applicant's research, possible children include Lois Jean Matheney, Alice Joan Matheney, Wayne Leonard Matheney, and Janet Sue Matheney. Further research is ongoing.					
2/8/2018 - 9/1/2019	Research - Applicant performed title work, reviewed court records, reviewed marriage and birth records, death records, searched county auditor tax records, searched records maintained by the United States Postal Service, and utilized electronic resources.					
9/19/2019 – 4/14/2021	The parties and interest associated therewith are currently subject to a filed complaint (Case No. 19-CV-335 Belmont County Court of Common Pleas) seeking declaratory judgement and quiet title to settle an ownership dispute on an undivided 24.5% interest in Tract 37. The Applicant continues to monitor the dispute and will make efforts to negotiate a voluntary agreement with the prevailing parties once the interest is adjudicated.					
Tract	Owner	Parcel	Address			
37	Lois Jean Davis, widow and the known and unknown successors, heirs, and assigns of Nellie G. Pletcher ("Mineral Owner")	43-00268.002	6942 West Vermont Avenue	Glendale	AZ	85303
Date	Comment:					
12/11/2017 - 2/8/2018	Research – Applicant determined Edgar W. Matheney and Lola M. Matheney, husband and wife, owns a mineral interest in the above mentioned parcels. Nellie Pletcher, a widow died intestate on an 7/8/1965 with no living spouse, no children, and no living parents. Her interest passed via intestate succession to her siblings, Mary E. Gray, Edwin M. Gray, Philip K. Gray, and Elizabeth C. Gray. Elizabeth C. Gray, aka, Elizabeth C. Matheney, a widow and never remarried, died intestate on 7/9/1979. Her interest passed via intestate succession to her six children Edgar Matheney, Helen Hagen, Sarah Farson, Doris Patton, Howard Matheney and Marjorie Deitrick. Edgar W. Matheney died intestate on 4/6/1977. His interest passed via intestate succession to his spouse, Lola M. Matheney. Lola M. Matheney died intestate on 5/1982.					

Exhibit ZM-1.1 to Camsky West (2021) Unitization Application

Tract	Owner	Parcel	Address			
2/8/2018	Research - Applicant performed title work, reviewed court records, reviewed marriage and birth records, death records, searched county auditor tax records, searched records maintained by the United States Postal Service, and utilized electronic resources. Through Applicant's research, possible children include Lois Jean Matheney, Alice Joan Matheney, Wayne Leonard Matheney, and Janet Sue Matheney. Further research is ongoing.					
4/16/2018	Certified Mail - Applicant sent a certified offer letter to Mineral Owner, 5768 W. Freeway Lane, Glendale, Arizona 85302. Tracking No. 7015 0640 0002 5558 3535. Returned as Undeliverable to sender.					
5/15/2018	Certified Mail- Applicant received the certified letter sent 4/16/18 marked as Unclaimed.					
6/13/2018	Phone Call- Applicant attempted phone call to Mineral Owner at 928-699-xxxx. Voicemail was left for Mineral Owner.					
6/13/2018	Certified Mail - Applicant sent a certified offer letter to Mineral Owner, 6942 West Vermont Avenue, Glendale, Arizona 85303. Tracking No. 7015 0640 0002 5558 4013					
6/18/2018	Certified Mail - Applicant received the certified receipt from the offer letter sent on 6/13/2018.					
6/25/2018	Phone Call- Applicant attempted phone call to Mineral Owner at 623-243-xxxx. Voicemail was left for Mineral Owner.					
6/28/2018	Phone Call- Applicant attempted phone call to Mineral Owner at 623-243-xxxx. Voicemail was left for Mineral Owner.					
6/29/2018	Lease - Applicant sent a lease packet to Mineral Owner for the terms of the current lease offer.					
7/2/2018	Phone Call- Applicant attempted phone call to Mineral Owner at 623-243-xxxx. Applicant discussed lease offer and information regarding family tree.					
7/18/2018	Phone Call- Applicant attempted phone call to Mineral Owner at 623-243-xxxx to discuss family information. Voicemail was left for Mineral Owner.					
7/30/2018	Phone Call- Applicant attempted phone call to Mineral Owner at 928-699-xxxx. Voicemail was left for Mineral Owner.					
7/31/2018	Phone Call- Applicant called Athens County Clerk in search of divorce decree. Court Clerk is searching for decree.					
8/1/2018	Phone Call- Applicant called Athens County Clerk in search of divorce decree. Court Clerk was unable to find decree, searching back to 1948.					
8/20/2018	Phone Call- Applicant attempted phone call to Mineral Owner at 928-699-xxxx. Voicemail was left for Mineral Owner.					
8/20/2018	Phone Call- Applicant attempted phone call to Mineral Owner at 928-699-xxxx. Voicemail was left for Mineral Owner.					
8/30/2018	Phone Call- Applicant attempted phone call to Mineral Owner at 928-699-xxxx. Voicemail was left for Mineral Owner.					
9/12/2018	Phone Call- Applicant attempted phone call to Mineral Owner at 928-699-xxxx. Voicemail was left for Mineral Owner.					
9/25/2018	Phone Call- Applicant attempted phone call to Mineral Owner at 928-699-xxxx. Voicemail was left for Mineral Owner.					
9/19/2019 – 4/14/2021	The parties and interest associated therewith are currently subject to a filed complaint (Case No. 19-CV-335 Belmont County Court of Common Pleas) seeking declaratory judgement and quiet title to settle an ownership dispute on an undivided 24.5% interest in Tract 37. The Applicant continues to monitor the dispute and will make efforts to negotiate a voluntary agreement with the prevailing parties once the interest is adjudicated.					
Tract	Owner	Parcel	Address			
37	Janet Sue White, widow and the known and unknown successors, heirs, and assigns of Nellie G. Pletcher ("Mineral Owner")	43-00268.002	PO Box 56	Malta	OH	43758
Date	Comment:					

Exhibit ZM-1.1 to Camsky West (2021) Unitization Application

Tract	Owner	Parcel	Address			
12/11/2017 - 2/8/2018	Research – Applicant determined Edgar W. Matheney and Lola M. Matheney, husband and wife, owns a mineral interest in the above mentioned parcels. Nellie Pletcher, a widow died intestate on an 7/8/1965 with no living spouse, no children, and no living parents. Her interest passed via intestate succession to her siblings, Mary E. Gray, Edwin M. Gray, Philip K. Gray, and Elizabeth C. Gray. Elizabeth C. Gray, aka, Elizabeth C. Matheney, a widow and never remarried, died intestate on 7/9/1979. Her interest passed via intestate succession to her six children Edgar Matheney, Helen Hagen, Sarah Farson, Doris Patton, Howard Matheney and Marjorie Deitrick. Edgar W. Matheney died intestate on 4/6/1977. His interest passed via intestate succession to his spouse, Lola M. Matheney. Lola M. Matheney died intestate on 5/1982.					
2/8/2018	Research - Applicant performed title work, reviewed court records, reviewed marriage and birth records, death records, searched county auditor tax records, searched records maintained by the United States Postal Service, and utilized electronic resources. Through Applicant's research, possible children include Lois Jean Matheney, Alice Joan Matheney, Wayne Leonard Matheney, and Janet Sue Matheney. Further research is ongoing.					
4/16/2018	Certified Mail - Applicant sent a certified offer letter to Mineral Owner P.O. Box 56, Malta, Ohio 43758 Tracking No. 7015 0640 0002 5558 3559					
4/20/2018	Certified Mail- Applicant received the certified receipt from the offer letter sent on 4/16/2018.					
6/25/2018	Phone Call- Applicant attempted phone call to Mineral Owner at 740-607-xxxx. Voicemail was left for Mineral Owner.					
7/2/2018	Phone Call- Applicant attempted phone call to Mineral Owner's relative at 623-243-xxxx. Applicant discussed lease offer and information regarding family tree.					
7/18/2018	Phone Call- Applicant attempted phone call to Mineral Owner's relative at 623-243-xxxx. Applicant discussed lease offer and information regarding family tree.					
7/30/2018	Phone Call- Applicant attempted phone call to Mineral Owner's relative at 623-243-xxxx. Applicant discussed lease offer and information regarding family tree.					
7/31/2018	Phone Call- Applicant called Athens County Clerk in search of divorce decree. Court Clerk is searching for decree.					
8/1/2018	Phone Call- Applicant called Athens County Clerk in search of divorce decree. Court Clerk was unable to find decree, searching back to 1948.					
8/20/2018	Phone Call- Applicant attempted phone call to Mineral Owner's relative at 623-243-xxxx. Applicant discussed lease offer and information regarding family tree.					
8/30/2018	Phone Call- Applicant attempted phone call to Mineral Owner's relative at 623-243-xxxx. Applicant discussed lease offer and information regarding family tree.					
9/12/2018	Phone Call- Applicant attempted phone call to Mineral Owner's relative at 623-243-xxxx. Applicant discussed lease offer and information regarding family tree.					
9/25/2018	Phone Call- Applicant attempted phone call to Mineral Owner's relative at 623-243-xxxx. Applicant discussed lease offer and information regarding family tree.					
9/19/2019 – 4/14/2021	The parties and interest associated therewith are currently subject to a filed complaint (Case No. 19-CV-335 Belmont County Court of Common Pleas) seeking declaratory judgement and quiet title to settle an ownership dispute on an undivided 24.5% interest in Tract 37. The Applicant continues to monitor the dispute and will make efforts to negotiate a voluntary agreement with the prevailing parties once the interest is adjudicated.					
Tract	Owner	Parcel	Address			
37	Eva R. Matheney, widow and the known and unknown successors, heirs, and assigns of Nellie G. Pletcher ("Mineral Owner")	43-00268.002	83 Dearborn Avenue	Hampton	NH	3842
Date	Comment:					

Exhibit ZM-1.1 to Camsky West (2021) Unitization Application

Tract	Owner	Parcel	Address			
12/11/2017 - 2/8/2018	Research – Applicant determined Edgar W. Matheney and Lola M. Matheney, husband and wife, owns a mineral interest in the above mentioned parcels. Nellie Pletcher, a widow died intestate on an 7/8/1965 with no living spouse, no children, and no living parents. Her interest passed via intestate succession to her siblings, Mary E. Gray, Edwin M. Gray, Philip K. Gray, and Elizabeth C. Gray. Elizabeth C. Gray, aka, Elizabeth C. Matheney, a widow and never remarried, died intestate on 7/9/1979. Her interest passed via intestate succession to her six children Edgar Matheney, Helen Hagen, Sarah Farson, Doris Patton, Howard Matheney and Marjorie Deitrick. Edgar W. Matheney died intestate on 4/6/1977. His interest passed via intestate succession to his spouse, Lola M. Matheney. Lola M. Matheney died intestate on 5/1982.					
2/8/2018	Research - Applicant performed title work, reviewed court records, reviewed marriage and birth records, death records, searched county auditor tax records, searched records maintained by the United States Postal Service, and utilized electronic resources. Through Applicant's research, possible children include Lois Jean Matheney, Alice Joan Matheney, Wayne Leonard Matheney, and Janet Sue Matheney. Further research is ongoing.					
4/16/2018	Certified Mail - Applicant received the certified receipt from the offer letter sent on 4/16/2018.					
6/25/2018	Phone Call- Applicant attempted phone call to Mineral Owner at 603-926-xxxx. Voicemail was left for Mineral Owner.					
7/2/2018	Phone Call- Applicant attempted phone call to Mineral Owner's relative at 623-243-xxxx. Applicant discussed lease offer and information regarding family tree.					
7/18/2018	Phone Call- Applicant attempted phone call to Mineral Owner's relative at 623-243-xxxx. Applicant discussed lease offer and information regarding family tree.					
7/30/2018	Phone Call- Applicant attempted phone call to Mineral Owner's relative at 623-243-xxxx. Applicant discussed lease offer and information regarding family tree.					
7/31/2018	Phone Call- Applicant called Athens County Clerk in search of divorce decree. Court Clerk is searching for decree.					
8/1/2018	Phone Call- Applicant called Athens County Clerk in search of divorce decree. Court Clerk was unable to find decree, searching back to 1948.					
8/20/2018	Phone Call- Applicant attempted phone call to Mineral Owner's relative at 623-243-xxxx. Applicant discussed lease offer and information regarding family tree.					
8/30/2018	Phone Call- Applicant attempted phone call to Mineral Owner's relative at 623-243-xxxx. Applicant discussed lease offer and information regarding family tree.					
9/12/2018	Phone Call- Applicant attempted phone call to Mineral Owner's relative at 623-243-xxxx. Applicant discussed lease offer and information regarding family tree.					
9/25/2018	Phone Call- Applicant attempted phone call to Mineral Owner's relative at 623-243-xxxx. Applicant discussed lease offer and information regarding family tree.					
9/19/2019 – 4/14/2021	The parties and interest associated therewith are currently subject to a filed complaint (Case No. 19-CV-335 Belmont County Court of Common Pleas) seeking declaratory judgement and quiet title to settle an ownership dispute on an undivided 24.5% interest in Tract 37. The Applicant continues to monitor the dispute and will make efforts to negotiate a voluntary agreement with the prevailing parties once the interest is adjudicated.					
Tract	Owner	Parcel	Address			
37	Alice Joan Matheney, single, and the known and unknown successors, heirs, and assigns of Nellie G. Pletcher ("Mineral Owner")	43-00268.002	Undetermined	Undetermined	Undetermined	Undetermined
Date	Comment:					
12/11/2017 - 1/31/2018	Research – Applicant determined Edgar W. Matheney and Lola M. Matheney, husband and wife, owns a mineral interest in the above mentioned parcels. Nellie Pletcher, a widow died intestate on an 7/8/1965 with no living spouse, no children, and no living parents. Her interest passed via intestate succession to her siblings, Mary E. Gray, Edwin M. Gray, Philip K. Gray, and Elizabeth C. Gray. Elizabeth C. Gray, aka, Elizabeth C. Matheney, a widow and never remarried, died intestate on 7/9/1979. Her interest passed via intestate succession to her six children Edgar Matheney, Helen Hagen, Sarah Farson, Doris Patton, Howard Matheney and Marjorie Deitrick. Edgar W. Matheney died intestate on 4/6/1977. His interest passed via intestate succession to his spouse, Lola M. Matheney. Lola M. Matheney died intestate on 5/1982.					

Exhibit ZM-1.1 to Camsky West (2021) Unitization Application

Tract	Owner	Parcel	Address			
2/8/2018 - 9/1/2019	Research – Applicant determined Lola M. Matheney died intestate on 5/1982. Her interest was passed via intestate succession to Alice Joan Matheney, there is no information found regarding if she is living or deceased.					
9/19/2019 – 4/14/2021	The parties and interest associated therewith are currently subject to a filed complaint (Case No. 19-CV-335 Belmont County Court of Common Pleas) seeking declaratory judgement and quiet title to settle an ownership dispute on an undivided 24.5% interest in Tract 37. The Applicant continues to monitor the dispute and will make efforts to negotiate a voluntary agreement with the prevailing parties once the interest is adjudicated.					
Tract	Owner	Parcel	Address			
37	Sarah E. Farson and John William Farson, wife and husband, and the known and unknown successors, heirs, and assigns of Nellie G. Pletcher ("Mineral Owner")	43-00268.002	Undetermined	Undetermined	Undetermined	Undetermined
Date	Comment:					
12/11/2017 - 2/8/2018	Research – Applicant determined Sarah E. Farson and John William Farson, wife and husband, owns a mineral interest in the above mentioned parcels. Nellie Pletcher, a widow died intestate on an 7/8/1965 with no living spouse, no children, and no living parents. Her interest passed via intestate succession to her siblings, Mary E. Gray, Edwin M. Gray, Philip K. Gray, and Elizabeth C. Gray. Elizabeth C. Gray, aka, Elizabeth C. Matheney, a widow and never remarried, died intestate on 7/9/1979. Her interest passed via intestate succession to her six children Edgar Matheney, Helen Hagen, Sarah Farson, Doris Patton, Howard Matheney and Marjorie Deitrick. Sarah E. Farson is assumed to be dead and John William Farson died intestate on 10/1/1961. Further research is ongoing to determine the date and place of Sarah's death.					
2/8/2018 - 9/1/2019	Research - Applicant performed title work, reviewed court records, reviewed marriage and birth records, death records, searched county auditor tax records, searched records maintained by the United States Postal Service, and utilized electronic resources. Through Applicant's research, possible children include James Farson and Harold Norman Farson. Further research is ongoing.					
9/19/2019 – 4/14/2021	The parties and interest associated therewith are currently subject to a filed complaint (Case No. 19-CV-335 Belmont County Court of Common Pleas) seeking declaratory judgement and quiet title to settle an ownership dispute on an undivided 24.5% interest in Tract 37. The Applicant continues to monitor the dispute and will make efforts to negotiate a voluntary agreement with the prevailing parties once the interest is adjudicated.					
Tract	Owner	Parcel	Address			
37	Janet D. Farson, single and the known and unknown successors, heirs, and assigns of Nellie G. Pletcher ("Mineral Owner")	43-00268.002	408 Allston Avenue	Newark	OH	43055
Date	Comment:					
12/11/2017 - 2/8/2018	Research – Applicant determined Sarah E. Farson and John William Farson, wife and husband, owns a mineral interest in the above mentioned parcels. Nellie Pletcher, a widow died intestate on an 7/8/1965 with no living spouse, no children, and no living parents. Her interest passed via intestate succession to her siblings, Mary E. Gray, Edwin M. Gray, Philip K. Gray, and Elizabeth C. Gray. Elizabeth C. Gray, aka, Elizabeth C. Matheney, a widow and never remarried, died intestate on 7/9/1979. Her interest passed via intestate succession to her six children Edgar Matheney, Helen Hagen, Sarah Farson, Doris Patton, Howard Matheney and Marjorie Deitrick. Sarah E. Farson is assumed to be dead and John William Farson died intestate on 10/1/1961. Further research is ongoing to determine the date and place of Sarah's death.					
2/19/2018 - 7/25/2018	Research – Applicant determined Sarah E. Farson died intestate. Applicant was unable to find the date of death nor the place of death. Her husband John William Farson died intestate on 10/1/1969 in Muskingum County, Ohio. This interest passed via intestate succession to their two living children, Betty Defelice, and Harold Farson, Sr.. Harold Farson, Sr. died intestate on 1/24/1998. At the time of his death, he had two children and was divorced from Goldie Farson on September 12th, 1984. in Licking County, Ohio. Applicant is working to locate the divorce decree between Harold Farson, Sr. and Goldie Farson.					
7/31/2018	Phone Call - Applicant called Mineral Owner at 740-344-xxxx. Number has been disconnected					

Exhibit ZM-1.1 to Camsky West (2021) Unitization Application

Tract	Owner	Parcel	Address			
7/31/2018	Research – Applicant spoke with the Licking County Court Clerk. The clerk was able to locate said divorce decree but the office is currently having flooding issues. Clerk will email the decree as soon as the flooding has stopped and records are cleaned up.					
8/1/2018	Phone Call - Applicant called Mineral Owner at 740-345-xxxx. Gathered details of family and how mineral interest ended up with she and her siblings.					
8/1/2018	Certified Mail- Applicant mailed lease offer to Mineral Owner for execution.					
8/15/2018	Phone Call - Applicant called Mineral Owner at 740-345-xxxx. Voicemail left for Mineral Owner					
8/20/2018	Phone Call - Applicant called Mineral Owner at 740-345-xxxx. Voicemail left for Mineral Owner					
8/30/2018	Phone Call - Applicant called Mineral Owner at 740-345-xxxx. Voicemail left for Mineral Owner					
9/12/2018	Phone Call - Applicant called Mineral Owner at 740-345-xxxx. Voicemail left for Mineral Owner					
9/17/2018	Phone Call - Applicant called Mineral Owner at 740-345-xxxx. Voicemail left for Mineral Owner					
9/27/2018	Phone Call - Applicant called Mineral Owner at 740-345-xxxx. Voicemail left for Mineral Owner					
9/19/2019 – 4/14/2021	The parties and interest associated therewith are currently subject to a filed complaint (Case No. 19-CV-335 Belmont County Court of Common Pleas) seeking declaratory judgement and quiet title to settle an ownership dispute on an undivided 24.5% interest in Tract 37. The Applicant continues to monitor the dispute and will make efforts to negotiate a voluntary agreement with the prevailing parties once the interest is adjudicated.					
Tract	Owner	Parcel	Address			
37	Karen S. Spoonamore and Ronald Spoonamore, wife and husband and the known and unknown successors, heirs, and assigns of Nellie G. Pletcher ("Mineral Owner")	43-00268.002	85 Mill Street, Apt A	Newark	OH	43055
Date	Comment:					
12/11/2017 - 2/8/2018	Research – Applicant determined Sarah E. Farson and John William Farson, wife and husband, owns a mineral interest in the above mentioned parcels. Nellie Pletcher, a widow died intestate on an 7/8/1965 with no living spouse, no children, and no living parents. Her interest passed via intestate succession to her siblings, Mary E. Gray, Edwin M. Gray, Philip K. Gray, and Elizabeth C. Gray. Elizabeth C. Gray, aka, Elizabeth C. Matheney, a widow and never remarried, died intestate on 7/9/1979. Her interest passed via intestate succession to her six children Edgar Matheney, Helen Hagen, Sarah Farson, Doris Patton, Howard Matheney and Marjorie Deitrick. Sarah E. Farson is assumed to be dead and John William Farson died intestate on 10/1/1961. Further research is ongoing to determine the date and place of Sarah's death.					
2/19/2018 - 7/25/2018	Research – Applicant determined Sarah E. Farson died intestate. Applicant was unable to find the date of death nor the place of death. Her husband John William Farson died intestate on 10/1/1969 in Muskingum County, Ohio. This interest passed via intestate succession to their two living children, Betty Defelice, and Harold Farson, Sr. Harold Farson, Sr. died intestate on 1/24/1998. At the time of his death, he had two children and was divorced from Goldie Farson on September 12th, 1984. in Licking County, Ohio. Applicant is working to locate the divorce decree between Harold Farson, Sr. and Goldie Farson.					
7/31/2018	Phone Call - Applicant called Mineral Owner at 740-344-xxxx. Number has been disconnected					
7/31/2018	Research – Applicant spoke with the Licking County Court Clerk. The clerk was able to locate said divorce decree but the office is currently having flooding issues. Clerk will email the decree as soon as the flooding has stopped and records are cleaned up.					
8/1/2018	Phone Call - Applicant called Mineral Owner sibling. Lease offer being mailed out via Fedex.					

Exhibit ZM-1.1 to Camsky West (2021) Unitization Application

Tract	Owner	Parcel	Address			
8/1/2018	Certified Mail- Applicant mailed lease offer to Mineral Owner for execution.					
8/15/2018	Phone Call - Applicant called Mineral Owner's sister at 740-345-xxxx. Voicemail left for Mineral Owner					
8/20/2018	Phone Call - Applicant called Mineral Owner's sister at 740-345-xxxx. Voicemail left for Mineral Owner					
9/5/2018	Phone Call - Applicant called Mineral Owner's sister at 740-345-xxxx. Voicemail left for Mineral Owner					
9/17/2018	Phone Call - Applicant called Mineral Owner's sister at 740-345-xxxx. Voicemail left for Mineral Owner					
9/27/2018	Phone Call - Applicant called Mineral Owner's sister at 740-345-xxxx. Voicemail left for Mineral Owner					
9/19/2019 – 4/14/2021	The parties and interest associated therewith are currently subject to a filed complaint (Case No. 19-CV-335 Belmont County Court of Common Pleas) seeking declaratory judgement and quiet title to settle an ownership dispute on an undivided 24.5% interest in Tract 37. The Applicant continues to monitor the dispute and will make efforts to negotiate a voluntary agreement with the prevailing parties once the interest is adjudicated.					
Tract	Owner	Parcel	Address			
37	Doris M. Patton, widow, and the known and unknown successors, heirs, and assigns of Nellie G. Pletcher ("Mineral Owner")	43-00268.002	Undetermined	Undetermined	Undetermined	Undetermined
Date	Comment:					
12/11/2017 - 2/8/2018	Research – Applicant determined Doris M. Patton and Walter Fredrick Patton, wife and husband, owns a mineral interest in the above mentioned parcels. Nellie Pletcher, a widow died intestate on an 7/8/1965 with no living spouse, no children, and no living parents. Her interest passed via intestate succession to her siblings, Mary E. Gray, Edwin M. Gray, Philip K. Gray, and Elizabeth C. Gray. Elizabeth C. Gray, aka, Elizabeth C. Matheney, a widow and never remarried, died intestate on 7/9/1979. Her interest passed via intestate succession to her six children Edgar Matheney, Helen Hagen, Sarah Farson, Doris Patton, Howard Matheney and Marjorie Deitrick. Doris M. Patton is assumed to be dead and Walter Fredrick Patton died intestate on 10/13/1993. Further research is ongoing to determine the date and place of Doris's death.					
2/8/2018 - 9/1/2019	Research - Applicant performed title work, reviewed court records, reviewed marriage and birth records, death records, searched county auditor tax records, searched records maintained by the United States Postal Service, and utilized electronic resources. Through Applicant's research, possible children include Jerry V. Patton and Dani Theresa Neitzel. Further research is ongoing.					
9/19/2019 – 4/14/2021	The parties and interest associated therewith are currently subject to a filed complaint (Case No. 19-CV-335 Belmont County Court of Common Pleas) seeking declaratory judgement and quiet title to settle an ownership dispute on an undivided 24.5% interest in Tract 37. The Applicant continues to monitor the dispute and will make efforts to negotiate a voluntary agreement with the prevailing parties once the interest is adjudicated.					
Tract	Owner	Parcel	Address			
37	Howard C. Matheney, single, and the known and unknown successors, heirs, and assigns of Nellie G. Pletcher ("Mineral Owner")	43-00268.002	Undetermined	Undetermined	Undetermined	Undetermined
Date	Comment:					
12/11/2017 - 2/8/2018	Research – Applicant determined Howard C. Matheney owns a mineral interest in the above mentioned parcels. Nellie Pletcher, a widow died intestate on an 7/8/1965 with no living spouse, no children, and no living parents. Her interest passed via intestate succession to her siblings, Mary E. Gray, Edwin M. Gray, Philip K. Gray, and Elizabeth C. Gray. Elizabeth C. Gray, aka, Elizabeth C. Matheney, a widow and never remarried, died intestate on 7/9/1979. Her interest passed via intestate succession to her six children Edgar Matheney, Helen Hagen, Sarah Farson, Doris Patton, Howard Matheney and Marjorie Deitrick. Howard C. Matheney is assumed to be dead. Further research is ongoing to determine the date and place of Howard's death.					

Exhibit ZM-1.1 to Camsky West (2021) Unitization Application

Tract	Owner	Parcel	Address			
2/8/2018 - 9/1/2019	Research- Howard C. Matheney has been found to have predeceased Elizabeth Gray Matheney. Thus leaving interest that would have been dealt to him, to his surviving siblings. Howard C. Matheney died on 23 Nov 1976 (aged 59) in Hamden, Vinton County, Ohio, USA.					
9/19/2019 – 4/14/2021	The parties and interest associated therewith are currently subject to a filed complaint (Case No. 19-CV-335 Belmont County Court of Common Pleas) seeking declaratory judgement and quiet title to settle an ownership dispute on an undivided 24.5% interest in Tract 37. The Applicant continues to monitor the dispute and will make efforts to negotiate a voluntary agreement with the prevailing parties once the interest is adjudicated.					
Tract	Owner	Parcel	Address			
37	Janet Deitrick, single and the known and unknown successors, heirs, and assigns of Nellie G. Pletcher ("Mineral Owner")	43-00268.002	3200 Parkview Circle	Grove City	OH	43123
Date	Comment:					
12/11/2017 - 3/8/2018	Research – Applicant determined Janet Deitrick owns a mineral interest in the above mentioned parcels. Nellie Pletcher, a widow died intestate on an 7/8/1965 with no living spouse, no children, and no living parents. Her interest passed via intestate succession to her siblings, Mary E. Gray, Edwin M. Gray, Philip K. Gray, and Elizabeth C. Gray. Elizabeth C. Gray, aka, Elizabeth C. Matheney, a widow and never remarried, died intestate on 7/9/1979. Her interest passed via intestate succession to her six children Edgar Matheney, Helen Hagen, Sarah Farson, Doris Patton, Howard Matheney and Marjorie Deitrick. Marjorie Deitrick died with a probate in Franklin Co., OH, Case No. 550371. The mineral interest was not listed in said probate nor was a Last Will and Testament included. Therefore, for the sake of said mineral interest, her interest passed via intestate succession to her children. According to her obituary, she had two daughters, Carol Rayburn and Janet Deitrick.					
4/13/2018	Certified Mail - Applicant sent a certified offer letter to Mineral Owner at 3200 Parkview Circle, Grove City, OH 43123. Tracking No. 7015 0640 0002 5558 3450.					
5/11/2018	Mail - Applicant received the signed offer letter. Mineral Owner has accepted the original lease offer.					
5/14/2018	Lease - Applicant sent Mineral Owner a lease packet to the address above via FedEx.					
7/19/2018	Phone Call - Applicant called Mineral Owner at 614-539-xxxx. Applicant left a voicemail for Mineral owner.					
8/6/2018	Phone Call - Applicant called Mineral Owner at 614-539-xxxx. Applicant left a voicemail for Mineral owner.					
8/21/2018	Phone Call - Applicant called Mineral Owner at 614-539-xxxx. Applicant left a voicemail for Mineral owner.					
8/31/2018	Phone Call - Applicant called Mineral Owner at 614-539-xxxx. Applicant left a voicemail for Mineral owner.					
9/5/2018	Phone Call - Applicant called Mineral Owner at 614-539-xxxx. Applicant left a voicemail for Mineral owner.					
9/12/2018	Phone Call - Applicant called Mineral Owner at 614-539-xxxx. Applicant left a voicemail for Mineral owner.					
9/19/2019 – 4/14/2021	The parties and interest associated therewith are currently subject to a filed complaint (Case No. 19-CV-335 Belmont County Court of Common Pleas) seeking declaratory judgement and quiet title to settle an ownership dispute on an undivided 24.5% interest in Tract 37. The Applicant continues to monitor the dispute and will make efforts to negotiate a voluntary agreement with the prevailing parties once the interest is adjudicated.					
Tract	Owner	Parcel	Address			
37	Mary Hockenberry, widow and the known and unknown successors, heirs, and assigns of Howard Cordner ("Mineral Owner")	43-00268.002	67094 Joella Drive	Saint Clairsville	OH	43950
Date	Comment:					

Exhibit ZM-1.1 to Camsky West (2021) Unitization Application

Tract	Owner	Parcel	Address			
7/30/2017 - 2/20/2018	Research - Applicant performed title work, reviewed court records, reviewed marriage and birth records, death records, searched county auditor tax records, searched records maintained by the United States Postal Service, and utilized electronic resources.					
2/20/2018	Letter- Applicant mailed offer letter to Mineral Owner along with current family tree for confirmation of heirs to 67094 Joella Dr., Saint Clairsville, OH 43950.					
2/22/2018	Phone Call - Applicant performed phone call to Mineral Owner at 740-296-xxxx. There was no answer and voicemail was left.					
2/28/2018	Phone Call - Applicant performed phone call to Mineral Owner. There was no answer and voicemail was left.					
2/22/2018	Certified Mail - Applicant mailed lease offer to the Mineral Owner. Tracking Number: 70150640000255583306					
3/5/2018	Certified Mail - Lease offer marked as delivered to Mineral Owner. Tracking Number: 70150640000255583306					
3/5/2018	Certified Mail - Applicant received the certified receipt from the offer letter sent on 2/22/2018.					
3/9/2018	Phone Call - Applicant received phone call from Mineral Owner confirming her heirship as well as providing additional heirs to contact.					
3/9/2018	Mail- Applicant mailed full lease offer of current terms to Mineral Owner for execution.					
5/8/2018	Phone Call - Applicant performed phone call to Mineral Owner. There was no answer and voicemail was left.					
6/5/2018	Phone Call - Applicant performed phone call to Mineral Owner. There was no answer and voicemail was left.					
6/11/2018	Phone Call - Applicant performed phone call to Mineral Owner. There was no answer and voicemail was left.					
6/25/2018	Phone Call - Applicant performed phone call to Mineral Owner. There was no answer and voicemail was left.					
7/16/2018	Phone Call - Applicant performed phone call to Mineral Owner. There was no answer and voicemail was left.					
8/2/2018	Phone Call - Applicant performed phone call to Mineral Owner at 740-296-xxxx. There was no answer and voicemail was left.					
8/14/2018	Phone Call - Applicant performed phone call to Mineral Owner at 740-296-xxxx. There was no answer and voicemail was left.					
8/20/2018	Phone Call - Applicant performed phone call to Mineral Owner at 740-296-xxxx. There was no answer and voicemail was left.					
8/31/2018	Phone Call - Applicant performed phone call to Mineral Owner at 740-296-xxxx. There was no answer and voicemail was left.					
9/12/2018	Phone Call - Applicant performed phone call to Mineral Owner at 740-296-xxxx. There was no answer and voicemail was left.					
9/17/2018	Phone Call - Applicant performed phone call to Mineral Owner at 740-296-xxxx. There was no answer and voicemail was left.					
9/19/2019 – 4/14/2021	The parties and interest associated therewith are currently subject to a filed complaint (Case No. 19-CV-335 Belmont County Court of Common Pleas) seeking declaratory judgement and quiet title to settle an ownership dispute on an undivided 24.5% interest in Tract 37. The Applicant continues to monitor the dispute and will make efforts to negotiate a voluntary agreement with the prevailing parties once the interest is adjudicated.					
Tract	Owner	Parcel	Address			
37	Albert D. Fore, widower and the known and unknown successors, heirs, and assigns of Howard Cordner ("Mineral Owner")	43-00268.002	2850 Railview Road Apt A	Fork	SC	29543
Date	Comment:					

Exhibit ZM-1.1 to Camsky West (2021) Unitization Application

Tract	Owner	Parcel	Address			
7/30/2017 - 2/20/2018	Research - Applicant performed title work, reviewed court records, reviewed marriage and birth records, death records, searched county auditor tax records, searched records maintained by the United States Postal Service, and utilized electronic resources.					
2/20/2018	Letter- Applicant mailed offer letter to Mineral Owner along with current family tree for confirmation of heirs to 2850 Railview Road, Apt. A, Fork, SC 29543.					
2/22/2018	Phone Call - Applicant performed phone call to Mineral Owner at 843-464-xxxx. There was no answer and voicemail was left.					
2/22/2018	Phone Call - Applicant performed phone call to Mineral Owner at 843-464-xxxx. There was no answer and voicemail was left.					
2/22/2018	Certified Mail - Applicant mailed lease offer to the Mineral Owner. Tracking Number: 70150640000255583313					
3/5/2018	Certified Mail - Lease offer marked as delivered to Mineral Owner. Tracking Number: 70150640000255583313					
6/5/2018	Phone Call - Applicant performed phone call to Mineral Owner at 843-464-xxxx. There was no answer and voicemail was left.					
6/11/2018	Lease - Applicant sent Mineral Owner a lease packet to the address above via FedEx.					
6/29/2018	Phone Call - Applicant performed phone call to Mineral Owner at 843-464-xxxx. There was no answer and voicemail was left.					
7/16/2018	Phone Call - Applicant performed phone call to Mineral Owner. There was no answer and voicemail was left.					
7/23/2018	Phone Call - Applicant performed phone call to Mineral Owner. There was no answer and voicemail was left.					
8/2/2018	Phone Call - Applicant performed phone call to Mineral Owner. There was no answer and voicemail was left.					
8/14/2018	Phone Call - Applicant performed phone call to Mineral Owner. There was no answer and voicemail was left.					
8/20/2018	Phone Call - Applicant performed phone call to Mineral Owner at 740-296-xxxx. There was no answer and voicemail was left.					
8/31/2018	Phone Call - Applicant performed phone call to Mineral Owner at 740-296-xxxx. There was no answer and voicemail was left.					
9/12/2018	Phone Call - Applicant performed phone call to Mineral Owner. There was no answer and voicemail was left.					
9/19/2019 – 4/14/2021	The parties and interest associated therewith are currently subject to a filed complaint (Case No. 19-CV-335 Belmont County Court of Common Pleas) seeking declaratory judgement and quiet title to settle an ownership dispute on an undivided 24.5% interest in Tract 37. The Applicant continues to monitor the dispute and will make efforts to negotiate a voluntary agreement with the prevailing parties once the interest is adjudicated.					
Tract	Owner	Parcel	Address			
37	Marian Beildeck and the known and unknown successors, heirs, and assigns of Arthur A. Beildeck ("Mineral Owner")	43-00268.002	4278 Atlas Avenue	Oakland	CA	94619-1633
Date	Comment:					
11/11/2017 - 1/15/2018	Research - Applicant performed title work, reviewed court records, reviewed marriage and birth records, death records, searched county auditor tax records, searched records maintained by the United States Postal Service, and utilized electronic resources.					
1/17/2018	Phone Call - (510) 525-xxxx - Applicant spoke to Barbara Beildeck, sister, she said she speaks on behalf of the family. She wanted to speak with her siblings.					
1/19/2018	Phone Call - Applicant spoke with sister, Barbara, she wanted information sent to her and she would distribute to siblings.					

Exhibit ZM-1.1 to Camsky West (2021) Unitization Application

Tract	Owner	Parcel	Address			
1/30/2018	Certified Mail - Applicant mailed lease offer to the Mineral Owner, Tracking No. 7015 0640 0002 5558 2989.					
2/13/2018	Phone Call - Applicant left voicemail for the Mineral Owner.					
2/28/2018	Phone Call - Applicant spoke with Mineral Owner, she informed me she is not willing to sign due to fracking concerns.					
9/19/2019 – 4/14/2021	The parties and interest associated therewith are currently subject to a filed complaint (Case No. 19-CV-335 Belmont County Court of Common Pleas) seeking declaratory judgement and quiet title to settle an ownership dispute on an undivided 24.5% interest in Tract 37. The Applicant continues to monitor the dispute and will make efforts to negotiate a voluntary agreement with the prevailing parties once the interest is adjudicated.					
Tract	Owner	Parcel	Address			
37	Barbara Beildeck and the known and unknown successors, heirs, and assigns of Arthur A. Beildeck	43-00268.002	1026 Ramona Ave	Albany	CA	94706-2302
Date	Comment:					
11/11/2017 - 1/15/2018	Research - Applicant performed title work, reviewed court records, reviewed marriage and birth records, death records, searched county auditor tax records, searched records maintained by the United States Postal Service, and utilized electronic resources.					
1/17/2018	Phone Call - (510) 525-xxxx - Applicant spoke with Mineral Owner and she said she speaks on behalf of the family. She wanted to speak with her siblings.					
1/19/2018	Phone Call - Applicant spoke with Mineral Owner, she wanted information sent to her and she would distribute to siblings.					
1/30/2018	Certified Mail - Applicant mailed lease offer to the Mineral Owner, Tracking No. 7015 0640 0008 5558 2972.					
2/13/2018	Phone Call - Applicant left voicemail for the Mineral Owner.					
2/28/2018	Phone Call - Applicant spoke with Mineral Owner, she informed me she is not willing to sign due to fracking concerns.					
9/19/2019 – 4/14/2021	The parties and interest associated therewith are currently subject to a filed complaint (Case No. 19-CV-335 Belmont County Court of Common Pleas) seeking declaratory judgement and quiet title to settle an ownership dispute on an undivided 24.5% interest in Tract 37. The Applicant continues to monitor the dispute and will make efforts to negotiate a voluntary agreement with the prevailing parties once the interest is adjudicated.					
Tract	Owner	Parcel	Address			
37	Donald Arnheim, single and the known and unknown successors, heirs, and assigns of Arthur A. Beildeck ("Mineral Owner")	43-00268.002	154 N. Bellefield Ave. Apt 84	Pittsburgh	PA	15213-2655
Date	Comment:					
11/11/2017 - 1/15/2018	Research - Applicant performed title work, reviewed court records, reviewed marriage and birth records, death records, searched county auditor tax records, searched records maintained by the United States Postal Service, and utilized electronic resources.					
1/17/2018	Phone Call - (510) 525-xxxx - Applicant spoke to Barbara Beildeck, sister, she said she speaks on behalf of the family and wanted to discuss with family.					
1/19/2018	Phone Call - Applicant spoke with sister, Barbara, she wanted information sent to her and she would distribute to siblings.					
1/30/2018	Certified Mail - Applicant mailed lease offer to the Mineral Owner, Tracking No. 7015 0640 0002 5558 2996.					

Exhibit ZM-1.1 to Camsky West (2021) Unitization Application

Tract	Owner	Parcel	Address			
2/8/2018	Phone Call - Applicant Spoke to Nancy Rosenthal, sister, she would like a lease sent to her, Nancy also speaks for Donald and would like a lease sent to him as well.					
2/23/2018	Certified Mail - Applicant sent lease packet to mineral owner via FedEx, Tracking No. 7715 5966 6730.					
4/15/2018	Phone Call - Applicant spoke with sibling of Mineral owner, she informed me he would not be signing due to fracking concerns.					
9/19/2019 – 4/14/2021	The parties and interest associated therewith are currently subject to a filed complaint (Case No. 19-CV-335 Belmont County Court of Common Pleas) seeking declaratory judgement and quiet title to settle an ownership dispute on an undivided 24.5% interest in Tract 37. The Applicant continues to monitor the dispute and will make efforts to negotiate a voluntary agreement with the prevailing parties once the interest is adjudicated.					
Tract	Owner	Parcel	Address			
37	Nancy A. and Robert Rosenthal, wife and husband and the known and unknown successors, heirs, and assigns of Arthur A. Beildeck ("Mineral Owner")	43-00268.002	154 N. Bellefield Ave. Apt 84	Pittsburgh	PA	15213-2655
Date	Comment:					
11/11/2017 - 1/15/2018	Research - Applicant performed title work, reviewed court records, reviewed marriage and birth records, death records, searched county auditor tax records, searched records maintained by the United States Postal Service, and utilized electronic resources.					
1/17/2018	Phone Call - (510) 525-xxxx - Applicant spoke to Barbara Beildeck, sister, she said she speaks on behalf of the family and wanted to discuss with family.					
1/19/2018	Phone Call - Applicant spoke with sister, Barbara, she wanted information sent to her and she would distribute to siblings.					
1/30/2018	Certified Mail - Applicant mailed lease offer to the Mineral Owner, Tracking No. 7015 0640 0002 5558 2996.					
2/8/2018	Phone Call - Applicant spoke to Mineral Owner, she would like a lease sent to her, Nancy also speaks for Donald and would like a lease sent to him as well.					
2/23/2018	Certified Mail - Applicant sent lease packet to mineral owner via FedEx, Tracking No. 7715 5960 1125.					
4/15/2018	Phone Call - Applicant spoke with sibling of Mineral owner, she informed me he would not be signing due to fracking concerns.					
9/19/2019 – 4/14/2021	The parties and interest associated therewith are currently subject to a filed complaint (Case No. 19-CV-335 Belmont County Court of Common Pleas) seeking declaratory judgement and quiet title to settle an ownership dispute on an undivided 24.5% interest in Tract 37. The Applicant continues to monitor the dispute and will make efforts to negotiate a voluntary agreement with the prevailing parties once the interest is adjudicated.					
Tract	Owner	Parcel	Address			
37	Ricca Freedman, widow and the known and unknown successors, heirs, and assigns of Louis Freedman ("Mineral Owner")	43-00268.002	Undetermined	Undetermined	Undetermined	Undetermined
Date	Comment:					
7/30/2017 - 6/8/2018	Research - Applicant performed title work, reviewed court records, reviewed marriage and birth records, death records, searched county auditor tax records, searched records maintained by the United States Postal Service, and utilized electronic resources.					

Exhibit ZM-1.1 to Camsky West (2021) Unitization Application

Tract	Owner	Parcel	Address			
1/4/2021-3/30/2021	Research – Applicant continues searching the heirs, successors, and assigns of Ricca Freedman, by performing title work, searching court records, reviewing marriage and birth records, death records, searching county auditor tax records, searching records maintained by the United States Postal Service, utilizing electronic resources, etc. Affiant further attests that where it was not reasonably possible or practicable to identify all of mineral interest owners’ identities or addresses, Applicant will provide notice by publication of a hearing scheduled pursuant to R.C. 1509.28.					
Tract	Owner	Parcel	Address			
37	Mark Freedman II, single, and the known and unknown successors, heirs, and assigns of Louis Freedman ("Mineral Owner")	43-00268.002	Undetermined	Undetermined	Undetermined	Undetermined
Date	Comment:					
7/30/2017 - 6/8/2018	Research - Applicant performed title work, reviewed court records, reviewed marriage and birth records, death records, searched county auditor tax records, searched records maintained by the United States Postal Service, and utilized electronic resources.					
1/4/2021-3/30/2021	Research – Applicant continues searching the heirs, successors, and assigns of Mark Freedman II, by performing title work, searching court records, reviewing marriage and birth records, death records, searching county auditor tax records, searching records maintained by the United States Postal Service, utilizing electronic resources, etc. Affiant further attests that where it was not reasonably possible or practicable to identify all of mineral interest owners’ identities or addresses, Applicant will provide notice by publication of a hearing scheduled pursuant to R.C. 1509.28.					
Tract	Owner	Parcel	Address			
37	Rachel Freedman, single, and the known and unknown successors, heirs, and assigns of Louis Freedman ("Mineral Owner")	43-00268.002	Undetermined	Undetermined	Undetermined	Undetermined
Date	Comment:					
7/30/2017 - 6/8/2018	Research - Applicant performed title work, reviewed court records, reviewed marriage and birth records, death records, searched county auditor tax records, searched records maintained by the United States Postal Service, and utilized electronic resources.					
1/4/2021-3/30/2021	Research – Applicant continues searching the heirs, successors, and assigns of Rachel Freedman, by performing title work, searching court records, reviewing marriage and birth records, death records, searching county auditor tax records, searching records maintained by the United States Postal Service, utilizing electronic resources, etc. Affiant further attests that where it was not reasonably possible or practicable to identify all of mineral interest owners’ identities or addresses, Applicant will provide notice by publication of a hearing scheduled pursuant to R.C. 1509.28.					
Tract	Owner	Parcel	Address			
37	Patricia Englert, single and the known and unknown successors, heirs, and assigns of Emil Kesselring ("Mineral Owner")	43-00268.002	Undetermined	Undetermined	Undetermined	Undetermined
Date	Comment:					
7/30/2017 - 6/12/18/2018	Research - Applicant performed title work, reviewed court records, reviewed marriage and birth records, death records, searched county auditor tax records, searched records maintained by the United States Postal Service, and utilized electronic resources. Interest begins with Emil Kesselring. His interest is split via intestate succession to Katherine Englert and Emil Kesselring Jr. Through Applicant's research, possible children of Katherine Kesselring include Patricia Englert and Kathleen Englert.					
9/4/2018	Email- Applicant emailed Mineral Owner's relative to obtain contact information					

Exhibit ZM-1.1 to Camsky West (2021) Unitization Application

Tract	Owner	Parcel	Address			
9/19/2019 – 4/14/2021	The parties and interest associated therewith are currently subject to a filed complaint (Case No. 19-CV-335 Belmont County Court of Common Pleas) seeking declaratory judgement and quiet title to settle an ownership dispute on an undivided 24.5% interest in Tract 37. The Applicant continues to monitor the dispute and will make efforts to negotiate a voluntary agreement with the prevailing parties once the interest is adjudicated.					
Tract	Owner	Parcel	Address			
37	Kathleen Englert, single and the known and unknown successors, heirs, and assigns of Emil Kesselring ("Mineral Owner")	43-00268.002	Undetermined	Undetermined	Undetermined	Undetermined
Date	Comment:					
7/30/2017 - 6/12/18/2018	Research - Applicant performed title work, reviewed court records, reviewed marriage and birth records, death records, searched county auditor tax records, searched records maintained by the United States Postal Service, and utilized electronic resources. Interest begins with Emil Kesselring. His interest is split via intestate succession to Katherine Englert and Emil Kesselring Jr. Through Applicant's research, possible children of Katherine Kesselring include Patricia Englert and Kathleen Englert.					
9/4/2018	Email- Applicant emailed Mineral Owner's relative to obtain contact information					
9/19/2019 – 4/14/2021	The parties and interest associated therewith are currently subject to a filed complaint (Case No. 19-CV-335 Belmont County Court of Common Pleas) seeking declaratory judgement and quiet title to settle an ownership dispute on an undivided 24.5% interest in Tract 37. The Applicant continues to monitor the dispute and will make efforts to negotiate a voluntary agreement with the prevailing parties once the interest is adjudicated.					
Tract	Owner	Parcel	Address			
7	Beverly June Ziemiecki and Henry Walter Ziemiecki, her husband ("Mineral Owner")	43-00068.000	3110 Graystone Ln., Apt. 2607	Albany	GA	31721
Date	Comment:					
4/12/2021	Mail: Applicant sent a ratification and amendment of oil and gas lease, with a return envelope to the Mineral Owner via priority mail to also include Tract 7 to the lease. The current oil and gas lease with the Mineral Owner includes Tracts 1 & 6.					
4/19/2021	Phone Call: Applicant placed a call to (229) 669-#### and spoke to the husband of the Mineral Owner who advised that they will be on the lookout for and sign the ratification.					
Tract	Owner	Parcel	Address			
7	Joyce M. Meadows, single ("Mineral Owner")	43-00068.000	3110 Graystone Ln., Apt. 2607	Albany	GA	31721
Date	Comment:					
4/12/2021	Mail: Applicant sent a ratification and amendment of oil and gas lease, with a return envelope to the Mineral Owner via priority mail to also include Tract 7 to the lease. The current oil and gas lease with the Mineral Owner includes Tracts 1 & 6.					
4/19/2021	Phone Call: Applicant placed a call to (229) 669-#### and spoke to the husband of the Mineral Owner who advised that they will be on the lookout for and sign the ratification.					
Tract	Owner	Parcel	Address			
7	William K. Snodgrass and Patricia A. Snodgrass, his wife ("Mineral Owner")	43-00068.000	410 Ironwood Drive	Canonsburg	PA	15317

Exhibit ZM-1.1 to Camsky West (2021) Unitization Application

Tract	Owner	Parcel	Address			
Date	Comment:					
4/12/2021	Mail: Applicant sent a ratification and amendment of oil and gas lease, with a return envelope to the Mineral Owner via priority mail to also include Tract 7 to the lease. The current oil and gas lease with the Mineral Owner includes Tracts 1 & 6.					
4/19/2021	Phone Call: Applicant placed a call to the Mineral Owner (724) 910-xxxx and left a detailed message.					
Tract	Owner	Parcel	Address			
7	Linda L. Snodgrass, single ("Mineral Owner")	43-00068.000	1435 York Avenue, Apt 5B	New York	NY	10021
Date	Comment:					
4/12/2021	Mail: Applicant sent a ratification and amendment of oil and gas lease, with a return envelope to the Mineral Owner via priority mail to also include Tract 7 to the lease. The current oil and gas lease with the Mineral Owner includes Tracts 1 & 6.					
4/19/2021	Phone Call: Applicant placed a call to the Mineral Owner (304) 281-xxxx and left a detailed message.					
Tract	Owner	Parcel	Address			
7	James David Snodgrass, single ("Mineral Owner")	43-00068.000	3601 Riverview Drive	Weirton	WV	26062
Date	Comment:					
4/12/2021	Mail: Applicant sent a ratification and amendment of oil and gas lease, with a return envelope to the Mineral Owner via priority mail to also include Tract 7 to the lease. The current oil and gas lease with the Mineral Owner includes Tracts 1 & 6.					
4/19/2021	Phone Call: Applicant placed a call to the Mineral Owner (304) 281-xxxx and left a detailed message. Applicant received a return call from the Mineral Owner who has advised that he will be on the lookout for the documents.					
Tract	Owner	Parcel	Address			
7	David C. Perkins and Donald R. Perkins, Co-Trustees of the Essie E. Perkins Trust Agreement dated July 1, 1992 and Amended November 5, 1996 ("Mineral Owner")	43-00068.000	1079 Loring Rd.	Columbus	OH	43224
Date	Comment:					
4/12/2021	Mail: Applicant sent a ratification and amendment of oil and gas lease, with a return envelope to the Mineral Owner via priority mail to also include Tract 7 to the lease. The current oil and gas lease with the Mineral Owner includes Tracts 1 & 6.					
4/19/2021	Phone Call: Applicant placed a call to the Mineral Owner (817) 715-xxxx and left a detailed message.					
Tract	Owner	Parcel	Address			
7	Beth Daugherty and Gary Daugherty, her husband	43-00068.000	192 Erie Rd.	Columbus	OH	43214
Date	Comment:					

Exhibit ZM-1.1 to Camsky West (2021) Unitization Application

Tract	Owner	Parcel	Address			
4/12/2021	Mail: Applicant sent a ratification and amendment of oil and gas lease, with a return envelope to the Mineral Owner via priority mail to also include Tract 7 to the lease. The current oil and gas lease with the Mineral Owner includes Tracts 1 & 6.					
4/19/2021	Phone Call: Applicant placed a call to the Mineral Owner (614) 425-xxxx and left a detailed message.					
Tract	Owner	Parcel	Address			
7	Sue Rodi and Raymond Rodi, her husband	43-00068.000	10183 Canyon Vista Rd.	Moreno Valley	CA	92557
Date	Comment:					
4/12/2021	Mail: Applicant sent a ratification and amendment of oil and gas lease, with a return envelope to the Mineral Owner via priority mail to also include Tract 7 to the lease. The current oil and gas lease with the Mineral Owner includes Tracts 1 & 6.					
4/19/2021	Phone Call: Applicant placed a call to the Mineral Owner (951) 247-xxxx and left a detailed message.					
Tract	Owner	Parcel	Address			
7	Jane Royse, divorced	43-00068.000	P.O. Box 292	Quaker City	OH	43773
Date	Comment:					
4/12/2021	Mail: Applicant sent a ratification and amendment of oil and gas lease, with a return envelope to the Mineral Owner via priority mail to also include Tract 7 to the lease. The current oil and gas lease with the Mineral Owner includes Tracts 1 & 6.					
4/19/2021	Phone Call: Applicant placed a call to the Mineral Owner (513) 917-xxxx and left a detailed message.					
Tract	Owner	Parcel	Address			
7	Sharon Ruth Moore, single	43-00068.000	P.O. Box 593	Temperance	MI	48182
Date	Comment:					
4/12/2021	Mail: Applicant sent a ratification and amendment of oil and gas lease, with a return envelope to the Mineral Owner via priority mail to also include Tract 7 to the lease. The current oil and gas lease with the Mineral Owner includes Tracts 1 & 6.					
4/19/2021	Phone Call: Applicant placed a call to the Mineral Owner (734) 807-xxxx and left a detailed message.					
Tract	Owner	Parcel	Address			
7	Roger Phillips, widower	43-00068.000	903 Liles St., P.O. Box 1091	Socorro	NM	87801
Date	Comment:					
4/12/2021	Mail: Applicant sent a ratification and amendment of oil and gas lease, with a return envelope to the Mineral Owner via priority mail to also include Tract 7 to the lease. The current oil and gas lease with the Mineral Owner includes Tracts 1 & 6.					

Exhibit ZM-1.1 to Camsky West (2021) Unitization Application

Tract	Owner	Parcel	Address			
4/19/2021	Phone Call: Applicant placed a call to the Mineral Owner (575) 835-xxxx, however, the number has now been disconnected.					
Tract	Owner	Parcel	Address			
7	Danette K. Bean	43-00068.000	8825 Chestnut Roan Way	Alpine	CA	91901
Date	Comment:					
4/12/2021	Mail: Applicant sent a ratification and amendment of oil and gas lease, with a return envelope to the Mineral Owner via priority mail to also include Tract 7 to the lease. The current oil and gas lease with the Mineral Owner includes Tracts 1 & 6.					
4/19/2021	Phone Call: Applicant placed a call to the Mineral Owner (619) 647-xxxx and left a detailed message for a return call.					
Tract	Owner	Parcel	Address			
7	William Phillips, widower	43-00068.000	1505 Crescent Ridge Rd.	Daytona Beach	FL	32118
Date	Comment:					
4/12/2021	Mail: Applicant sent a ratification and amendment of oil and gas lease, with a return envelope to the Mineral Owner via priority mail to also include Tract 7 to the lease. The current oil and gas lease with the Mineral Owner includes Tracts 1 & 6.					
4/19/2021	Phone Call: Applicant placed a call to the Mineral Owner (386) 366-xxxx and left a detailed message for a return call.					
Tract	Owner	Parcel	Address			
7	Beth Phillips n/k/a Beth Smith, divorced	43-00068.000	P.O. Box 764	Tok	AK	99780
Date	Comment:					
4/12/2021	Mail: Applicant sent a ratification and amendment of oil and gas lease, with a return envelope to the Mineral Owner via priority mail to also include Tract 7 to the lease. The current oil and gas lease with the Mineral Owner includes Tracts 1 & 6.					
4/19/2021	Phone Call: Applicant placed a call to the Mineral Owner (907) 883-xxxx which has been disconnected.					
Tract	Owner	Parcel	Address			
7	Susan C. Vaughan, divorced	43-00068.000	250 Wingfield Way	Brevard	NC	28712
Date	Comment:					
4/12/2021	Mail: Applicant sent a ratification and amendment of oil and gas lease, with a return envelope to the Mineral Owner via priority mail to also include Tract 7 to the lease. The current oil and gas lease with the Mineral Owner includes Tracts 1 & 6.					
4/19/2021	Research: Applicant searched various websites such as spokeo.com , whitepages.com and beenverified.com , however was unable to locate a valid contact number for the subject Mineral owner.					
Tract	Owner	Parcel	Address			

Exhibit ZM-1.1 to Camsky West (2021) Unitization Application

Tract	Owner	Parcel	Address			
7	Catherine A. Stegman and Michael J. Stegman, her husband	43-00068.000	1435 Big Wheeling Creek Rd.	Wheeling	WV	26003
Date	Comment:					
4/12/2021	Mail: Applicant sent a ratification and amendment of oil and gas lease, with a return envelope to the Mineral Owner via priority mail to also include Tract 7 to the lease. The current oil and gas lease with the Mineral Owner includes Tracts 1 & 6.					
4/19/2021	Phone Call: Applicant placed a call to the Mineral Owner (304) 242-xxxx and left a detailed message.					
Tract	Owner	Parcel	Address			
7	Mary Alice Johnson and Michael Johnson, her husband	43-00068.000	2614 Eldersville Rd.	Follansbee	WV	26037
Date	Comment:					
4/12/2021	Mail: Applicant sent a ratification and amendment of oil and gas lease, with a return envelope to the Mineral Owner via priority mail to also include Tract 7 to the lease. The current oil and gas lease with the Mineral Owner includes Tracts 1 & 6.					
4/19/2021	Phone Call: Applicant placed a call to the subject Mineral Owner (304) 604-xxxx, who advised that they will get the ratification returned as quickly as possible.					
Tract	Owner	Parcel	Address			
7	Amanda J. Gashel, single	43-00068.000	13615 Chevy Chase Ln.	Chantilly	VA	20151
Date	Comment:					
4/12/2021	Mail: Applicant sent a ratification and amendment of oil and gas lease, with a return envelope to the Mineral Owner via priority mail to also include Tract 7 to the lease. The current oil and gas lease with the Mineral Owner includes Tracts 1 & 6.					
4/19/2021	Research: Applicant searched various websites such as spokeo.com, whitepages.com and beenverified.com, however was unable to locate a valid contact number for the Mineral Owner.					
Tract	Owner	Parcel	Address			
7	Anna Cecelia Farver and Stephen Lynn Farver, her husband	43-00068.000	6341 Buffie Ct.	Burke	VA	22015
Date	Comment:					
4/12/2021	Mail: Applicant sent a ratification and amendment of oil and gas lease, with a return envelope to the Mineral Owner via priority mail to also include Tract 7 to the lease. The current oil and gas lease with the Mineral Owner includes Tracts 1 & 6.					
4/19/2021	Phone Call: Applicant placed a call to the Mineral Owner (703) 455-xxxx which has been disconnected.					
Tract	Owner	Parcel	Address			
7	Sharon Sue Klein and George W. Klein, her husband	43-00068.000	185 County Rd. 1215	Quitman	TX	75783

Exhibit ZM-1.1 to Camsky West (2021) Unitization Application

Tract	Owner	Parcel	Address			
Date	Comment:					
4/12/2021	Mail: Applicant sent a ratification and amendment of oil and gas lease, with a return envelope to the Mineral Owner via priority mail to also include Tract 7 to the lease. The current oil and gas lease with the Mineral Owner includes Tracts 1 & 6.					
4/19/2021	Phone Call: Applicant placed a call to the Mineral Owner (903) 878-xxxx and left a message.					
Tract	Owner	Parcel	Address			
7	Andy L. Kozsuch and Donna K. Kozsuch, his wife	43-00068.000	3322 Crimson Maple Ct.	Kingwood	TX	77345
Date	Comment:					
4/12/2021	Mail: Applicant sent a ratification and amendment of oil and gas lease, with a return envelope to the Mineral Owner via priority mail to also include Tract 7 to the lease. The current oil and gas lease with the Mineral Owner includes Tracts 1 & 6.					
4/19/2021	Phone Call: Applicant placed a call to the Mineral Owner (713) 819-xxxx and left a message.					
Tract	Owner	Parcel	Address			
7	Robert P. Kozsuch and Joyce A. Kozsuch, his wife	43-00068.000	245 Lakeview Dr.	Point	TX	75472
Date	Comment:					
4/12/2021	Mail: Applicant sent a ratification and amendment of oil and gas lease, with a return envelope to the Mineral Owner via priority mail to also include Tract 7 to the lease. The current oil and gas lease with the Mineral Owner includes Tracts 1 & 6.					
4/19/2021	Phone Call: Applicant placed a call to the Mineral Owner (903) 447-xxxx which has been disconnected.					
Tract	Owner	Parcel	Address			
7	Paul E. Luyster and Lois Luyster, his wife	43-00068.000	2343 Donald Rd.	Bethel	OH	45106
Date	Comment:					
4/12/2021	Mail: Applicant sent a ratification and amendment of oil and gas lease, with a return envelope to the Mineral Owner via priority mail to also include Tract 7 to the lease. The current oil and gas lease with the Mineral Owner includes Tracts 1 & 6.					
4/19/2021	Phone Call: Applicant placed a call to the Mineral Owner (513) 734 -xxxx and left a detailed message.					
Tract	Owner	Parcel	Address			
7	Charlene Smith and Richard Smith, her husband	43-00068.000	5216 Lindora Dr.	Columbus	OH	43232
Date	Comment:					

Exhibit ZM-1.1 to Camsky West (2021) Unitization Application

Tract	Owner	Parcel	Address			
4/12/2021	Mail: Applicant sent a ratification and amendment of oil and gas lease, with a return envelope to the Mineral Owner via priority mail to also include Tract 7 to the lease. The current oil and gas lease with the Mineral Owner includes Tracts 1 & 6.					
4/19/2021	Phone Call: Applicant placed a call to the Mineral Owner (614) 501 -xxxx which has now been disconnected.					
Tract	Owner	Parcel	Address			
7	Marolyn Ulery and Dennis Ulery, her husband	43-00068.000	3191 Birchtown Rd.	Ballston Spa	NY	12020
Date	Comment:					
4/12/2021	Mail: Applicant sent a ratification and amendment of oil and gas lease, with a return envelope to the Mineral Owner via priority mail to also include Tract 7 to the lease. The current oil and gas lease with the Mineral Owner includes Tracts 1 & 6.					
4/19/2021	Phone Call: Applicant placed a call to the Mineral Owner (518) 882 -xxxx and was unable to leave a message.					
Tract	Owner	Parcel	Address			
7	Luann Kennedy and William C. Phipps, her husband	43-00068.000	106 Border Ln.	Saint Clairsville	OH	43950
Date	Comment:					
4/12/2021	Mail: Applicant sent a ratification and amendment of oil and gas lease, with a return envelope to the Mineral Owner via priority mail to also include Tract 7 to the lease. The current oil and gas lease with the Mineral Owner includes Tracts 1 & 6.					
4/19/2021	Phone Call: Applicant placed a call to the Mineral Owner (740) 695 -xxxx which has now been disconnected.					
Tract	Owner	Parcel	Address			
7	Richard Alan Meske, single	43-00068.000	4908 McKenne Ct.	Columbus	OH	43221
Date	Comment:					
4/12/2021	Mail: Applicant sent a ratification and amendment of oil and gas lease, with a return envelope to the Mineral Owner via priority mail to also include Tract 7 to the lease. The current oil and gas lease with the Mineral Owner includes Tracts 1 & 6.					
4/19/2021	Phone Call: Applicant placed a call to the Mineral Owner (614) 682 -xxxx which has now been disconnected.					
Tract	Owner	Parcel	Address			
7	Leona Irene Tozzi, widow	43-00068.000	198 Millrose Dr.	Saint Clairsville	OH	43950
Date	Comment:					
4/12/2021	Mail: Applicant sent a ratification and amendment of oil and gas lease, with a return envelope to the Mineral Owner via priority mail to also include Tract 7 to the lease. The current oil and gas lease with the Mineral Owner includes Tracts 1 & 6.					

Exhibit ZM-1.1 to Camsky West (2021) Unitization Application

Tract	Owner	Parcel	Address			
4/19/2021	Phone Call: Applicant placed a call to the Mineral Owner (740) 695 -xxxx and left a message.					
Tract	Owner	Parcel	Address			
7	Marjorie Phillips Kroh, widow	43-00068.000	21 Oak Grove Ln.	Brookville	PA	15825
Date	Comment:					
4/12/2021	Mail: Applicant sent a ratification and amendment of oil and gas lease, with a return envelope to the Mineral Owner via priority mail to also include Tract 7 to the lease. The current oil and gas lease with the Mineral Owner includes Tracts 1 & 6.					
4/19/2021	Phone Call: Applicant placed a call to the Mineral Owner (814) 849 -xxxx and left a message.					
Tract	Owner	Parcel	Address			
7	Randy Mumford, widower	43-00068.000	107 Pine St. Apt. 175	Brookville	PA	15825
Date	Comment:					
4/12/2021	Mail: Applicant sent a ratification and amendment of oil and gas lease, with a return envelope to the Mineral Owner via priority mail to also include Tract 7 to the lease. The current oil and gas lease with the Mineral Owner includes Tracts 1 & 6.					
4/19/2021	Phone Call: Applicant placed a call to the Mineral Owner (814) 715 -xxxx and left a message.					
Tract	Owner	Parcel	Address			
7	Michael Schuckers and Mary Schuckers, his wife	43-00068.000	12 Caldwell St.	Brookville	PA	15825
Date	Comment:					
4/12/2021	Mail: Applicant sent a ratification and amendment of oil and gas lease, with a return envelope to the Mineral Owner via priority mail to also include Tract 7 to the lease. The current oil and gas lease with the Mineral Owner includes Tracts 1 & 6.					
4/19/2021	Phone Call: Applicant placed a call to the Mineral Owner (814) 598 -xxxx who has advised that he is in receipt of the ratification and will return it as soon as possible.					
Tract	Owner	Parcel	Address			
7	Lowell Reed, Jr., single	43-00068.000	1590 Sandalwood Dr.	Dunedin	FL	34698
Date	Comment:					
4/12/2021	Mail: Applicant sent a ratification and amendment of oil and gas lease, with a return envelope to the Mineral Owner via priority mail to also include Tract 7 to the lease. The current oil and gas lease with the Mineral Owner includes Tracts 1 & 6.					
4/19/2021	Phone Call: Applicant placed a call to the Mineral Owner (727) 743 -xxxx and left a message.					
Tract	Owner	Parcel	Address			

Exhibit ZM-1.1 to Camsky West (2021) Unitization Application

Tract	Owner	Parcel	Address			
7	Linda Eddy and James Eddy, her husband	43-00068.000	3150 Rosemary Dr.	Largo	FL	33770
Date	Comment:					
4/12/2021	Mail: Applicant sent a ratification and amendment of oil and gas lease, with a return envelope to the Mineral Owner via priority mail to also include Tract 7 to the lease. The current oil and gas lease with the Mineral Owner includes Tracts 1 & 6.					
4/19/2021	Phone Call: Applicant placed a call to the Mineral Owner (727) 585 - xxxx spoke to the Mineral Owner at length and is working towards getting the interest taken care of.					
Tract	Owner	Parcel	Address			
7	Lesley Ann Phillips Victoria	43-00068.000	340 Old Scales Rd.	Washington	PA	15301
Date	Comment:					
4/12/2021	Mail: Applicant sent a ratification and amendment of oil and gas lease, with a return envelope to the Mineral Owner via priority mail to also include Tract 7 to the lease. The current oil and gas lease with the Mineral Owner includes Tracts 1 & 6.					
4/19/2021	Phone Call: Applicant placed a call to (412) 225-xxxx and spoke to the Mineral Owner in regard to returning the received ratification as quickly as possible.					
Tract	Owner	Parcel	Address			
7	Richard L. Kurth, single	43-00068.000	60 N. Beretania St. Apt. 15	Honolulu	HI	96817
Date	Comment:					
4/12/2021	Mail: Applicant sent a ratification and amendment of oil and gas lease, with a return envelope to the Mineral Owner via priority mail to also include Tract 7 to the lease. The current oil and gas lease with the Mineral Owner includes Tracts 1 & 6.					
4/19/2021	Phone Call: Applicant placed a call to the Mineral Owner (808) 533 -xxxx and spoke to the Mineral Owner who will be returning his documents as quickly as possible.					
Tract	Owner	Parcel	Address			
7	Cevie Kirkland, widow	43-00068.000	16190 E. Country VW	Claremore	OK	74017
Date	Comment:					
4/12/2021	Mail: Applicant sent a ratification and amendment of oil and gas lease, with a return envelope to the Mineral Owner via priority mail to also include Tract 7 to the lease. The current oil and gas lease with the Mineral Owner includes Tracts 1 & 6.					
4/19/2021	Phone Call: Applicant placed a call to the Mineral Owner (863) 698 -xxxx and left a message.					
Tract	Owner	Parcel	Address			

Exhibit ZM-1.1 to Camsky West (2021) Unitization Application

Tract	Owner	Parcel	Address			
7	Brenda Kirkland, widow	43-00068.000	3635 E. Gandy Rd.	Bartow	FL	33830
Date	Comment:					
4/12/2021	Mail: Applicant sent a ratification and amendment of oil and gas lease, with a return envelope to the Mineral Owner via priority mail to also include Tract 7 to the lease. The current oil and gas lease with the Mineral Owner includes Tracts 1 & 6.					
4/19/2021	Phone Call: Applicant placed a call to the Mineral Owner (863) 738 -xxxx and was unable to leave a message.					
Tract	Owner	Parcel	Address			
7	Ellen Tschappat, a widow	43-00068.000	1248 Ridgewood Rd.	Wadsworth	OH	44281
Date	Comment:					
4/12/2021	Mail: Applicant sent a ratification and amendment of oil and gas lease, with a return envelope to the Mineral Owner via priority mail to also include Tract 7 to the lease. The current oil and gas lease with the Mineral Owner includes Tracts 1 & 6.					
4/19/2021	Phone Call: Applicant placed a call to the Mineral Owner (330) 550 -xxxx and left a message.					
Tract	Owner	Parcel	Address			
7	Frances L. Lucas, widow	43-00068.000	46141 Belmont Centerville Rd.	Belmont	OH	43718
Date	Comment:					
4/12/2021	Mail: Applicant sent a ratification and amendment of oil and gas lease, with a return envelope to the Mineral Owner via priority mail to also include Tract 7 to the lease. The current oil and gas lease with the Mineral Owner includes Tracts 1 & 6.					
4/19/2021	Phone Call: Applicant placed a call to the Mineral Owner (330) 550 -xxxx and left a message.					
Tract	Owner	Parcel	Address			
7	Jeffrey Lucas and Mary Lucas, his wife	43-00068.000	500 S. Jefferson St.	Belmont	OH	43718
Date	Comment:					
4/12/2021	Mail: Applicant sent a ratification and amendment of oil and gas lease, with a return envelope to the Mineral Owner via priority mail to also include Tract 7 to the lease. The current oil and gas lease with the Mineral Owner includes Tracts 1 & 6.					
4/19/2021	Phone Call: Applicant placed a call to the Mineral Owner (740) 359 -xxxx and left a message.					
Tract	Owner	Parcel	Address			
7	Denise C. Sramcik, unmarried	43-00068.000	64171 Morrison Rd.	Cambridge	OH	43725

Exhibit ZM-1.1 to Camsky West (2021) Unitization Application

Tract	Owner	Parcel	Address			
Date	Comment:					
4/12/2021	Mail: Applicant sent a ratification and amendment of oil and gas lease, with a return envelope to the Mineral Owner via priority mail to also include Tract 7 to the lease. The current oil and gas lease with the Mineral Owner includes Tracts 1 & 6.					
4/19/2021	Phone Call: Applicant placed a call to the Mineral Owner (740) 262-xxxx and was hung up on immediately.					
Tract	Owner	Parcel	Address			
7	James Duane Kurth, divorced	43-00068.000	7660 Haas Rd.	Wooster	OH	44691
Date	Comment:					
4/12/2021	Mail: Applicant sent a ratification and amendment of oil and gas lease, with a return envelope to the Mineral Owner via priority mail to also include Tract 7 to the lease. The current oil and gas lease with the Mineral Owner includes Tracts 1 & 6.					
4/19/2021	Phone Call: Applicant placed a call to the Mineral Owner (760) 956-xxxx and was unable to leave a message.					
Tract	Owner	Parcel	Address			
7	William F. Kurth and Patricia Kurth, his wife	43-00068.000	64811 Campbell Johnson Rd.	Saint Clairsville	OH	43950
Date	Comment:					
4/12/2021	Mail: Applicant sent a ratification and amendment of oil and gas lease, with a return envelope to the Mineral Owner via priority mail to also include Tract 7 to the lease. The current oil and gas lease with the Mineral Owner includes Tracts 1 & 6.					
4/19/2021	Phone Call: Applicant placed a call to the Mineral Owner (740) 653-xxxx and left a message.					
Tract	Owner	Parcel	Address			
7	Barbara Bostancic	43-00068.000	430 Ihrig Ave.	Wooster	OH	44691
Date	Comment:					
4/12/2021	Mail: Applicant sent a ratification and amendment of oil and gas lease, with a return envelope to the Mineral Owner via priority mail to also include Tract 7 to the lease. The current oil and gas lease with the Mineral Owner includes Tracts 1 & 6.					
4/19/2021	Phone Call: Applicant placed a call to the Mineral Owner (330) 264-xxxx and spoke to the Mineral owner who advised she would return the ratification this week.					
Tract	Owner	Parcel	Address			
7	George W. Littleton, Jr., single	43-00068.000	58 E. 36th St.	Shadyside	OH	43947
Date	Comment:					

Exhibit ZM-1.1 to Camsky West (2021) Unitization Application

Tract	Owner	Parcel	Address			
4/12/2021	Mail: Applicant sent a ratification and amendment of oil and gas lease, with a return envelope to the Mineral Owner via priority mail to also include Tract 7 to the lease. The current oil and gas lease with the Mineral Owner includes Tracts 1 & 6.					
4/19/2021	Phone Call: Applicant placed a call to the Mineral Owner (304) 281-xxxx and left a message.					
Tract	Owner	Parcel	Address			
7	Susan Hankinson and Russell Hankinson, her husband	43-00068.000	405 Hankinson Ln. NE	Heath	OH	43056
Date	Comment:					
4/12/2021	Mail: Applicant sent a ratification and amendment of oil and gas lease, with a return envelope to the Mineral Owner via priority mail to also include Tract 7 to the lease. The current oil and gas lease with the Mineral Owner includes Tracts 1 & 6.					
4/19/2021	Phone Call: Applicant placed a call to the Mineral Owner (740) 452-xxxx which has been disconnected, no further contact number could be located for the subject Mineral Owner.					
Tract	Owner	Parcel	Address			
7	Judith A. Alonso and Robert A. Alonso II, her husband	43-00068.000	850 Country Club Rd.	Clarksburg	WV	26301
Date	Comment:					
4/12/2021	Mail: Applicant sent a ratification and amendment of oil and gas lease, with a return envelope to the Mineral Owner via priority mail to also include Tract 7 to the lease. The current oil and gas lease with the Mineral Owner includes Tracts 1 & 6.					
4/19/2021	Phone Call: Applicant placed a call to the Mineral Owner (304) 842-xxxx and spoke to the Mineral Owner who believes it may not even be worth signing.					
Tract	Owner	Parcel	Address			
7	Robert N. Archer and Nancy K. Archer, his wife	43-00068.000	69210 Bluebird Dr. 330	Saint Clairsville	OH	43950
Date	Comment:					
4/12/2021	Mail: Applicant sent a ratification and amendment of oil and gas lease, with a return envelope to the Mineral Owner via priority mail to also include Tract 7 to the lease. The current oil and gas lease with the Mineral Owner includes Tracts 1 & 6.					
4/19/2021	Phone Call: Applicant placed a call to the Mineral Owner (740) 526-xxxx and spoke to the Mineral Owner who is incapable of getting out, the Applicant will make a house call on April 22nd, to execute the paperwork at that time.					
Tract	Owner	Parcel	Address			
7	Ruth Ann Moffatt and Hugh Moffatt, her husband	43-00068.000	16 Edgewood Ct. 16	Simsbury	CT	06070
Date	Comment:					

Exhibit ZM-1.1 to Camsky West (2021) Unitization Application

Tract	Owner	Parcel	Address			
4/12/2021	Mail: Applicant sent a ratification and amendment of oil and gas lease, with a return envelope to the Mineral Owner via priority mail to also include Tract 7 to the lease. The current oil and gas lease with the Mineral Owner includes Tracts 1 & 6.					
4/19/2021	Phone Call: Applicant placed a call to (860) 676-xxxx and left a message.					
Tract	Owner	Parcel	Address			
7	Martha J. Osborne and Roscoe Osborne, her husband	43-00068.000	6101 Cumberland Falls Hwy. Apt. H	Corbin	KY	40701
Date	Comment:					
4/16/2021	Mail: Applicant sent a ratification and amendment of oil and gas lease, with a return envelope to the Mineral Owner via priority mail to also include Tract 7 to the lease. The current oil and gas lease with the Mineral Owner includes Tracts 1 & 6.					
4/19/2021	Phone Call: Applicant placed a call to (6060) 526-xxxx and left a message.					
Tract	Owner	Parcel	Address			
7	Lisa Jarosh and Michael Jarosh, her husband	43-00068.000	814 Irwin Dr.	Pittsburgh	PA	15236
Date	Comment:					
4/12/2021	Mail: Applicant sent a ratification and amendment of oil and gas lease, with a return envelope to the Mineral Owner via priority mail to also include Tract 7 to the lease. The current oil and gas lease with the Mineral Owner includes Tracts 1 & 6.					
4/19/2021	Phone Call: Applicant placed a call to the Mineral Owner (412) 848-xxxx and was advised that this number was not valid. Applicant located (412) 716-xxxx, also purported to be that of the Mineral Owner, placed a call and left a message.					
Tract	Owner	Parcel	Address			
7	Betsy Chumich and Lew Chumich, her husband	43-00068.000	3715 E. Shady Glen Dr.	Boise	ID	83706
Date	Comment:					
4/12/2021	Mail: Applicant sent a ratification and amendment of oil and gas lease, with a return envelope to the Mineral Owner via priority mail to also include Tract 7 to the lease. The current oil and gas lease with the Mineral Owner includes Tracts 1 & 6.					
4/19/2021	Phone Call: Applicant placed a call to the Mineral Owner (208) 338-xxxx which has been disconnected.					
Tract	Owner	Parcel	Address			
7	Daniel Wood and Traci Wood, his wife	43-00068.000	1124 Green Wood Gln.	Edmond	OK	73025
Date	Comment:					

Exhibit ZM-1.1 to Camsky West (2021) Unitization Application

Tract	Owner	Parcel	Address			
4/12/2021	Mail: Applicant sent a ratification and amendment of oil and gas lease, with a return envelope to the Mineral Owner via priority mail to also include Tract 7 to the lease. The current oil and gas lease with the Mineral Owner includes Tracts 1 & 6.					
4/19/2021	Phone Call: Applicant placed a call to the Mineral Owner (405) 343-xxxx which has been disconnected.					
Tract	Owner	Parcel	Address			
7	John L. Bailey and Margaret L. Bailey, husband and wife, By Margaret L. Bailey, POA	43-00068.000	P.O. Box 109	Neffs	OH	43940
Date	Comment:					
4/12/2021	Mail: Applicant sent a ratification and amendment of oil and gas lease, with a return envelope to the Mineral Owner via priority mail to also include Tract 7 to the lease. The current oil and gas lease with the Mineral Owner includes Tracts 1 & 6.					
4/19/2021	Phone Call: Applicant placed a call to the Mineral Owner (740) 676-xxxx which has been disconnected.					
Tract	Owner	Parcel	Address			
7	John W. Hinkle Sr.	43-00068.000	1065 Lamplighter Dr.	Grove City	OH	43123
4/12/2021	Mail: Applicant sent a ratification and amendment of oil and gas lease, with a return envelope to the Mineral Owner via priority mail to also include Tract 7 to the lease. The current oil and gas lease with the Mineral Owner includes Tracts 1 & 6.					
4/19/2021	Phone Call: Applicant placed a call to the Mineral Owner (614) 277-xxxx which has been disconnected.					
Tract	Owner	Parcel	Address			
7	Stephanie Bailey, widow	43-00068.000	51781 Key Bellaire Rd.	Bellaire	OH	43906
Date	Comment:					
4/12/2021	Mail: Applicant sent a ratification and amendment of oil and gas lease, with a return envelope to the Mineral Owner via priority mail to also include Tract 7 to the lease. The current oil and gas lease with the Mineral Owner includes Tracts 1 & 6.					
4/19/2021	Phone Call: Applicant placed a call to the Mineral Owner (740) 686-xxxx and left a detailed message. The Mineral Owner returned the call and advised that she has already signed and notarized the document.					
Tract	Owner	Parcel	Address			
7	Shirley Greene Stewart, widow	43-00068.000	67761 Graham Rd.	Saint Clairsville	OH	43950
Date	Comment:					
4/12/2021	Mail: Applicant sent a ratification and amendment of oil and gas lease, with a return envelope to the Mineral Owner via priority mail to also include Tract 7 to the lease. The current oil and gas lease with the Mineral Owner includes Tracts 1 & 6.					

Exhibit ZM-1.1 to Camsky West (2021) Unitization Application

Tract	Owner	Parcel	Address			
4/19/2021	Phone Call: Applicant placed a call to the Mineral Owner (740) 432-xxxx as well as (740) 968-xxxx. however, both numbers are now disconnected.					
Tract	Owner	Parcel	Address			
7	Christy L. Moore a/k/a Christy Greene Moore and Edwin C. Moore, her husband	43-00068.000	65480 Garrett Hill Rd.	Saint Clairsville	OH	43950
Date	Comment:					
4/12/2021	Mail: Applicant sent a ratification and amendment of oil and gas lease, with a return envelope to the Mineral Owner via priority mail to also include Tract 7 to the lease. The current oil and gas lease with the Mineral Owner includes Tracts 1 & 6.					
4/19/2021	Phone Call: Applicant placed a call to the Mineral Owner (304) 280-xxxx and spoke to her at length, she has received the ratification and will review.					
Tract	Owner	Parcel	Address			
7	Doris E. Ogilbee Hammond, widow	43-00068.000	45010 Minerton Rd	Vinton	OH	45686
Date	Comment:					
4/12/2021	Mail: Applicant sent a ratification and amendment of oil and gas lease, with a return envelope to the Mineral Owner via priority mail to also include Tract 7 to the lease. The current oil and gas lease with the Mineral Owner includes Tracts 1 & 6.					
4/19/2021	Phone Call: Applicant placed a call to (614) 529-xxxx, however, the number has now been disconnected.					
7	Carol Ann Sharpe Knight and Richard L. Knight, her husband	43-00068.000	7604 Ballou Rd.	Heath	OH	43056
Date	Comment:					
4/12/2021	Mail: Applicant sent a ratification and amendment of oil and gas lease, with a return envelope to the Mineral Owner via priority mail to also include Tract 7 to the lease. The current oil and gas lease with the Mineral Owner includes Tracts 1 & 6.					
4/19/2021	Phone Call: Applicant placed a call to (740) 323-xxxx and left a message.					
Tract	Owner	Parcel	Address			
7	Sandra Sue Largent, widow	43-00068.000	7604 Ballou Rd.	Heath	OH	43056
Date	Comment:					
4/12/2021	Mail: Applicant sent a ratification and amendment of oil and gas lease, with a return envelope to the Mineral Owner via priority mail to also include Tract 7 to the lease. The current oil and gas lease with the Mineral Owner includes Tracts 1 & 6.					
4/19/2021	Phone Call: Applicant placed a call to (216) 513-xxxx, however was unable to leave a message.					
Tract	Owner	Parcel	Address			

Exhibit ZM-1.1 to Camsky West (2021) Unitization Application

Tract	Owner	Parcel	Address			
7	Gerald Sharpe and Pearl Sharpe, his wife	43-00068.000	1117 Lakewood Dr.	Grayson	KY	41143
Date	Comment:					
4/12/2021	Mail: Applicant sent a ratification and amendment of oil and gas lease, with a return envelope to the Mineral Owner via priority mail to also include Tract 7 to the lease. The current oil and gas lease with the Mineral Owner includes Tracts 1 & 6.					
4/19/2021	Phone Call: Applicant placed a call to (606) 474-xxxx, however was unable to leave a message.					
Tract	Owner	Parcel	Address			
7	Richard F. Ogilbee and Gloria S. Ogilbee, his wife	43-00068.000	3435 Morgan Center Rd.	Utica	OH	43080
Date	Comment:					
4/12/2021	Mail: Applicant sent a ratification and amendment of oil and gas lease, with a return envelope to the Mineral Owner via priority mail to also include Tract 7 to the lease. The current oil and gas lease with the Mineral Owner includes Tracts 1 & 6.					
4/19/2021	Phone Call: Applicant placed a call to (740) 892-xxxx and spoke to the Mineral Owner who will be on the lookout for the document and return it as soon as possible.					
Tract	Owner	Parcel	Address			
7	Marvin R. Tarbet and Helen Tarbet, his wife	43-00068.000	108 Pine Ave. Apt. 102	Saint Clairsville	OH	43950
Date	Comment:					
4/12/2021	Mail: Applicant sent a ratification and amendment of oil and gas lease, with a return envelope to the Mineral Owner via priority mail to also include Tract 7 to the lease. The current oil and gas lease with the Mineral Owner includes Tracts 1 & 6.					
4/19/2021	Phone Call: Applicant placed a call to (740) 296-xxxx, however, was unable to leave a message.					
Tract	Owner	Parcel	Address			
7	Dean Crawford Phillips and Lily A. Phillips, his wife	43-00068.000	1616 Pointe West Way	Vero Beach	FL	32966
Date	Comment:					
4/12/2021	Mail: Applicant sent a ratification and amendment of oil and gas lease, with a return envelope to the Mineral Owner via priority mail to also include Tract 7 to the lease. The current oil and gas lease with the Mineral Owner includes Tracts 1 & 6.					
4/19/2021	Phone Call: Applicant placed a call to (561) 573-xxxx, however, was unable to leave a message.					
Tract	Owner	Parcel	Address			

Exhibit ZM-1.1 to Camsky West (2021) Unitization Application

Tract	Owner	Parcel	Address			
1 6 7	Kirk Russell Phillips and Amy L. Phillips, husband and wife ("Mineral Owner")	43-00027.000 43-00055.000 43-00068.000	1230 Wilna St.	Washington	PA	15301
Date	Comments:					
4/16/2021	Mail: Applicant sent a ratification and amendment of oil and gas lease, with a return envelope to the Mineral Owner via priority mail to also include Tract 7 to the lease. The current oil and gas lease with the Mineral Owner includes Tracts 1 & 6.					
4/19/2021	Phone Call: Applicant placed a call to (724) 809-xxxx, however, was unable to leave a message.					
4/22/2021	Phone Call: Applicant placed a call to (724) 809-xxxx, and left a message explaining the Ratification.					
Tract	Owner	Parcel	Address			
32B	Edward Zink aka Edward A. Zink ("Mineral Owner")	44-00019.000	Undetermined	Undetermined	Undetermined	Undetermined
Date	Comment:					
3/25/2021 - 4/12/2021	Research: Applicant continues searching the heirs, successors, and assigns of Edward Zink aka Edward A. Zink by performing title work, searching court records, reviewing marriage and birth records, death records, searching county auditor tax records, searching records maintained by the United States Postal Service, utilizing electronic resources, etc. Affiant further attests that where it was not reasonably possible or practicable to identify all of mineral interest owners' identities or addresses, Applicant will provide notice by publication of a hearing scheduled pursuant to R.C. 1509.28.					
Tract	Owner	Parcel	Address			
32B	Unknown Heirs of Carrie Dietrich aka Caroline Dietrich ("Mineral Owner")	44-00019.000	Undetermined	Undetermined	Undetermined	Undetermined
Date	Comment:					
3/25/2021 - 4/12/2021	Research: Applicant continues searching the heirs, successors, and assigns of Carrie Dietrich aka Caroline Dietrich by performing title work, searching court records, reviewing marriage and birth records, death records, searching county auditor tax records, searching records maintained by the United States Postal Service, utilizing electronic resources, etc. Affiant further attests that where it was not reasonably possible or practicable to identify all of mineral interest owners' identities or addresses, Applicant will provide notice by publication of a hearing scheduled pursuant to R.C. 1509.28.					
Tract	Owner	Parcel	Address			
32B	Unknown Heirs of Elizabeth Bargman ("Mineral Owner")	44-00019.000	534 Ogden Ave	Pittsburgh	PA	15221
Date	Comment:					
3/25/2021 - 4/12/2021	Research: Applicant continues searching the heirs, successors, and assigns of Elizabeth Bargman by performing title work, searching court records, reviewing marriage and birth records, death records, searching county auditor tax records, searching records maintained by the United States Postal Service, utilizing electronic resources, etc. Affiant further attests that where it was not reasonably possible or practicable to identify all of mineral interest owners' identities or addresses, Applicant will provide notice by publication of a hearing scheduled pursuant to R.C. 1509.28.					
Tract	Owner	Parcel	Address			

Exhibit ZM-1.1 to Camsky West (2021) Unitization Application

Tract	Owner	Parcel	Address			
32B	Unknown Heirs of Nellie Sutter ("Mineral Owner")	44-00019.000	Undetermined	Undetermined	Undetermined	Undetermined
Date	Comment:					
3/25/2021 - 4/12/2021	Research: Nellie Sutter died in 1975 with no known heirs or devisees. Possible sister Elizabeth Bargman, cannot confirm. Applicant continues searching the heirs, successors, and assigns of Nellie Sutter by performing title work, searching court records, reviewing marriage and birth records, death records, searching county auditor tax records, searching records maintained by the United States Postal Service, utilizing electronic resources, etc. Affiant further attests that where it was not reasonably possible or practicable to identify all of mineral interest owners' identities or addresses, Applicant will provide notice by publication of a hearing scheduled pursuant to R.C. 1509.28.					
Tract	Owner	Parcel	Address			
32C	Etta Mae Shimko, her unknown heirs or assigns ("Mineral Owner")	44-00019.000	Undetermined	Undetermined	Undetermined	Undetermined
Date	Comment:					
3/25/2021 - 4/12/2021	Research: Applicant continues searching the heirs, successors, and assigns of Etta Mae Shimko, her unknown heirs or assigns by performing title work, searching court records, reviewing marriage and birth records, death records, searching county auditor tax records, searching records maintained by the United States Postal Service, utilizing electronic resources, etc. Affiant further attests that where it was not reasonably possible or practicable to identify all of mineral interest owners' identities or addresses, Applicant will provide notice by publication of a hearing scheduled pursuant to R.C. 1509.28.					
Tract	Owner	Parcel	Address			
32C	Robert E. Willis AKA Robert Earl Willis, his unknown heirs or assigns ("Mineral Owner")	44-00019.000	Undetermined	Undetermined	Undetermined	Undetermined
Date	Comment:					
3/25/2021 - 4/12/2021	Research: Robert Earl Willis is deceased. Applicant continues searching the heirs, successors, and assigns of Robert E. Willis AKA Robert Earl Willis, by performing title work, searching court records, reviewing marriage and birth records, death records, searching county auditor tax records, searching records maintained by the United States Postal Service, utilizing electronic resources, etc. Affiant further attests that where it was not reasonably possible or practicable to identify all of mineral interest owners' identities or addresses, Applicant will provide notice by publication of a hearing scheduled pursuant to R.C. 1509.28.					
Tract	Owner	Parcel	Address			
32C	Edith Gertrude Heil, her unknown heirs or assigns ("Mineral Owner")	44-00019.000	Undetermined	Undetermined	Undetermined	Undetermined
Date	Comment:					
3/25/2021 - 4/12/2021	Research: Applicant continues searching the heirs, successors, and assigns of Edith Gertrude Heil, by performing title work, searching court records, reviewing marriage and birth records, death records, searching county auditor tax records, searching records maintained by the United States Postal Service, utilizing electronic resources, etc. Affiant further attests that where it was not reasonably possible or practicable to identify all of mineral interest owners' identities or addresses, Applicant will provide notice by publication of a hearing scheduled pursuant to R.C. 1509.28.					
Tract	Owner	Parcel	Address			
32C	Della F. Smith, her unknown heirs or assigns ("Mineral Owner")	44-00019.000	Undetermined	Undetermined	Undetermined	Undetermined
Date	Comment:					

Exhibit ZM-1.1 to Camsky West (2021) Unitization Application

Tract	Owner	Parcel	Address			
3/25/2021 - 4/12/2021	Research: Applicant continues searching the heirs, successors, and assigns of Della F. Smith by performing title work, searching court records, reviewing marriage and birth records, death records, searching county auditor tax records, searching records maintained by the United States Postal Service, utilizing electronic resources, etc. Affiant further attests that where it was not reasonably possible or practicable to identify all of mineral interest owners' identities or addresses, Applicant will provide notice by publication of a hearing scheduled pursuant to R.C. 1509.28.					
Tract	Owner	Parcel	Address			
32C	Charles Edward Boston, his unknown heirs or assigns ("Mineral Owner")	44-00019.000	Undetermined	Undetermined	Undetermined	Undetermined
Date	Comment:					
3/25/2021 - 4/12/2021	Research: Applicant continues searching the heirs, successors, and assigns of Charles Edward Boston by performing title work, searching court records, reviewing marriage and birth records, death records, searching county auditor tax records, searching records maintained by the United States Postal Service, utilizing electronic resources, etc. Affiant further attests that where it was not reasonably possible or practicable to identify all of mineral interest owners' identities or addresses, Applicant will provide notice by publication of a hearing scheduled pursuant to R.C. 1509.28.					
Tract	Owner	Parcel	Address			
36	Johnston Hunting Camp, LP Attn: Dana L Johnston ("Mineral Owner")	44-00038.000	105 Cameron Road	Washington	PA	15301
Date	Comment:					
1/26/2021	Mail: Applicant sent a lease Certified offer letter via USPS tracking number 70201290000135866374.					
2/9/2021	Research: Applicant used the USPS tracking system to verify that the letter was delivered February 9, 2021					
Tract	Owner	Parcel	Address			
16 17 24	Ascent Resources - Utica, LLC ("ARI") Attn: Kade R Smith	43-00249.001 43-00249.002 43-00773.001	P.O. Box 13678	Oklahoma City	OK	73113
Date	Comment:					
4/15/2021	Phone Call: Applicant left message with Working Interest Owner to discuss options to trade or otherwise divest interest in the unit.					
4/21/2021	Mailing - Applicant mailed a well proposal and working interest owner approval form for ARU's review.					
Tract	Owner	Parcel	Address			
16 17 22 24	XTO Energy Inc. ("XTO") Attn: Luke Herren Land Department - LOC.115	43-00249.001 43-00249.002 43-00772.000 43-00773.001	22777 Springwoods Village Parkway	Springs	TX	77389
Date	Comment:					
4/15/2021	Phone Call: Applicant spoke to XTO to discuss options to participate in the unit or to divest its interest.					
4/21/2021	E-mail: Applicant provided additional information to XTO in an effort to work toward the preferable approach to the interest.					
4/21/2021	Mail: Applicant mailed a well proposal and working interest owner approval form for XTO's review.					

EXHIBIT "ZM-2"

GULFPORT APPALACHIA, LLC

CAMSKY WEST UNIT

BELMONT COUNTY, OHIO

771.003 ACRES

**Belmont
County**

MAP ID	PARCEL NUMBER	ACRES
1	43-00027.000	1.143
2	43-00030.000	0.699
3	44-00031.000	19.441
4	43-00040.000	2.111
5	43-00041.000	1.760
6	43-00055.000	2.132
7	43-00068.000	6.081
8	43-00169.000	10.495
9	43-00210.002	0.200
10	43-00211.000	30.995
11	43-00211.001	50.557
12	43-00212.000	172.181
13	43-00212.001	2.146
14	43-00213.000	3.866
15	43-00249.000	0.123
16	43-00249.001	27.824
17	43-00249.002	0.047
18	43-00267.004	38.623
19	43-00319.000	36.104
20	43-00329.000	24.137
21	43-00715.000	0.239
22	43-00772.000	0.138
23	43-00772.001	0.392
24	43-00773.001	0.223
25	43-00817.000	0.147
26	44-00001.000	0.746
27	44-00003.000	2.046
28	44-00010.000	35.070
29	44-00011.000	29.441
30	44-00012.000	45.512
31	44-00013.000	0.819
32A	44-00019.000	36.372
32B	44-00019.000	7.712
32C	44-00019.000	7.067
33	44-00020.000	30.345
34	44-00035.004	24.419
35	44-00037.000	20.243
36	44-00038.000	96.169
37	43-00268.002	0.456
38	52-00477.003	0.046
39	52-00441.000	0.200
40	43-00267.000	2.536

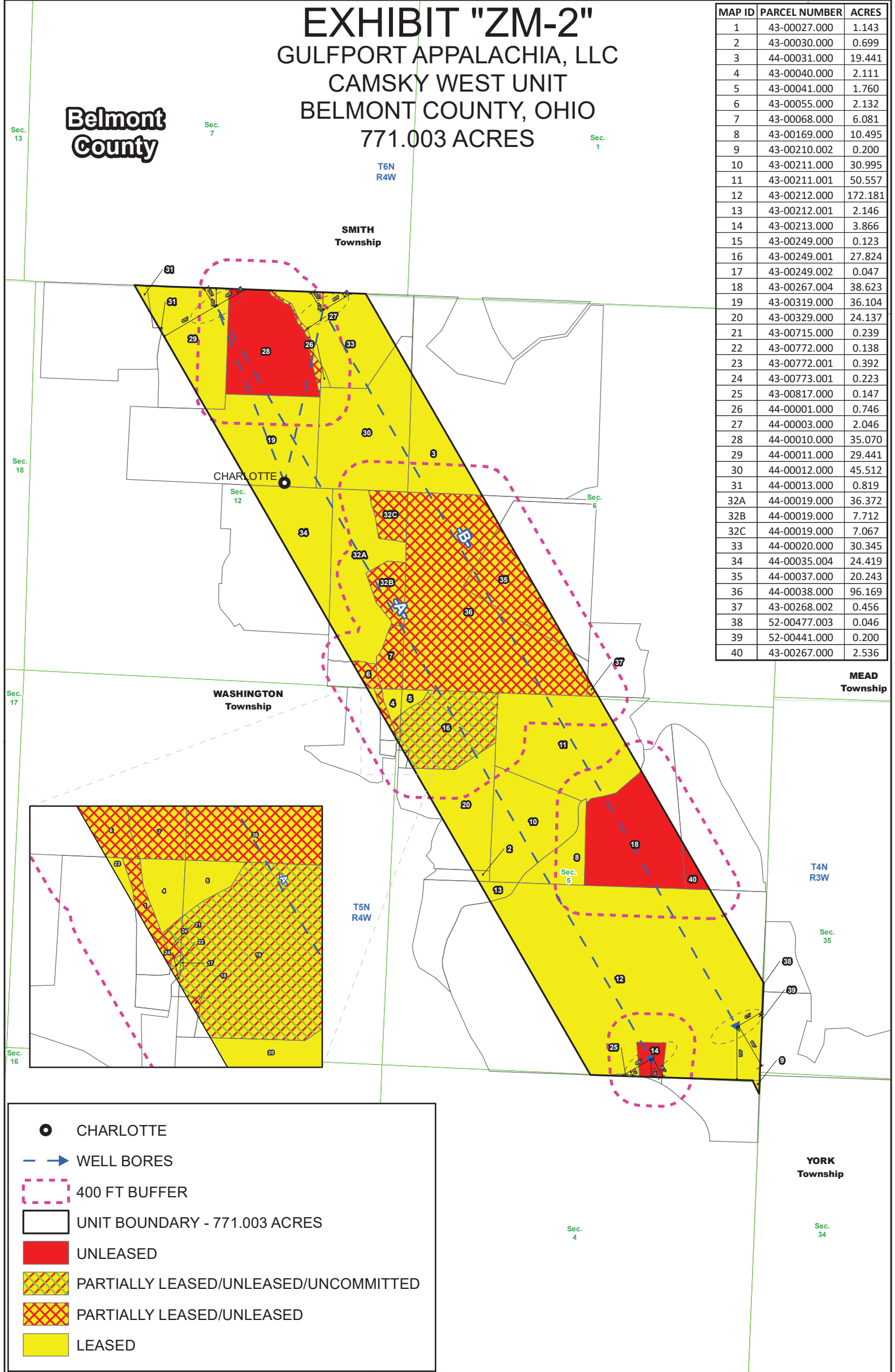

- CHARLOTTE
- WELL BORES
- 400 FT BUFFER
- UNIT BOUNDARY - 771.003 ACRES
- UNLEASED
- PARTIALLY LEASED/UNLEASED/UNCOMMITTED
- PARTIALLY LEASED/UNLEASED
- LEASED



CAMSKY WEST
WASHINGTON & YORK TOWNSHIPS
BELMONT COUNTY, OHIO

1 in = 1,500 ft

O.D.N.R. ELLIPSE DETAIL

Last Updated: April 20, 2021
Version 4

EXHIBIT "ZM-3"

GULFPORT APPALACHIA, LLC

CAMSKY WEST UNIT

BELMONT COUNTY, OHIO

771.003 ACRES

MAP ID	PARCEL NUMBER	ACRES
1	43-00027.000	1.143
2	43-00030.000	0.699
3	44-00031.000	19.441
4	43-00040.000	2.111
5	43-00041.000	1.760
6	43-00055.000	2.132
7	43-00068.000	6.081
8	43-00169.000	10.495
9	43-00210.002	0.200
10	43-00211.000	30.995
11	43-00211.001	50.557
12	43-00212.000	172.181
13	43-00212.001	2.146
14	43-00213.000	3.866
15	43-00249.000	0.123
16	43-00249.001	27.824
17	43-00249.002	0.047
18	43-00267.004	38.623
19	43-00319.000	36.104
20	43-00329.000	24.137
21	43-00715.000	0.239
22	43-00772.000	0.138
23	43-00772.001	0.392
24	43-00773.001	0.223
25	43-00817.000	0.147
26	44-00001.000	0.746
27	44-00003.000	2.046
28	44-00010.000	35.070
29	44-00011.000	29.441
30	44-00012.000	45.512
31	44-00013.000	0.819
32A	44-00019.000	36.372
32B	44-00019.000	7.712
32C	44-00019.000	7.067
33	44-00020.000	30.345
34	44-00035.004	24.419
35	44-00037.000	20.243
36	44-00038.000	96.169
37	43-00268.002	0.456
38	52-00477.003	0.046
39	52-00441.000	0.200
40	43-00267.000	2.536

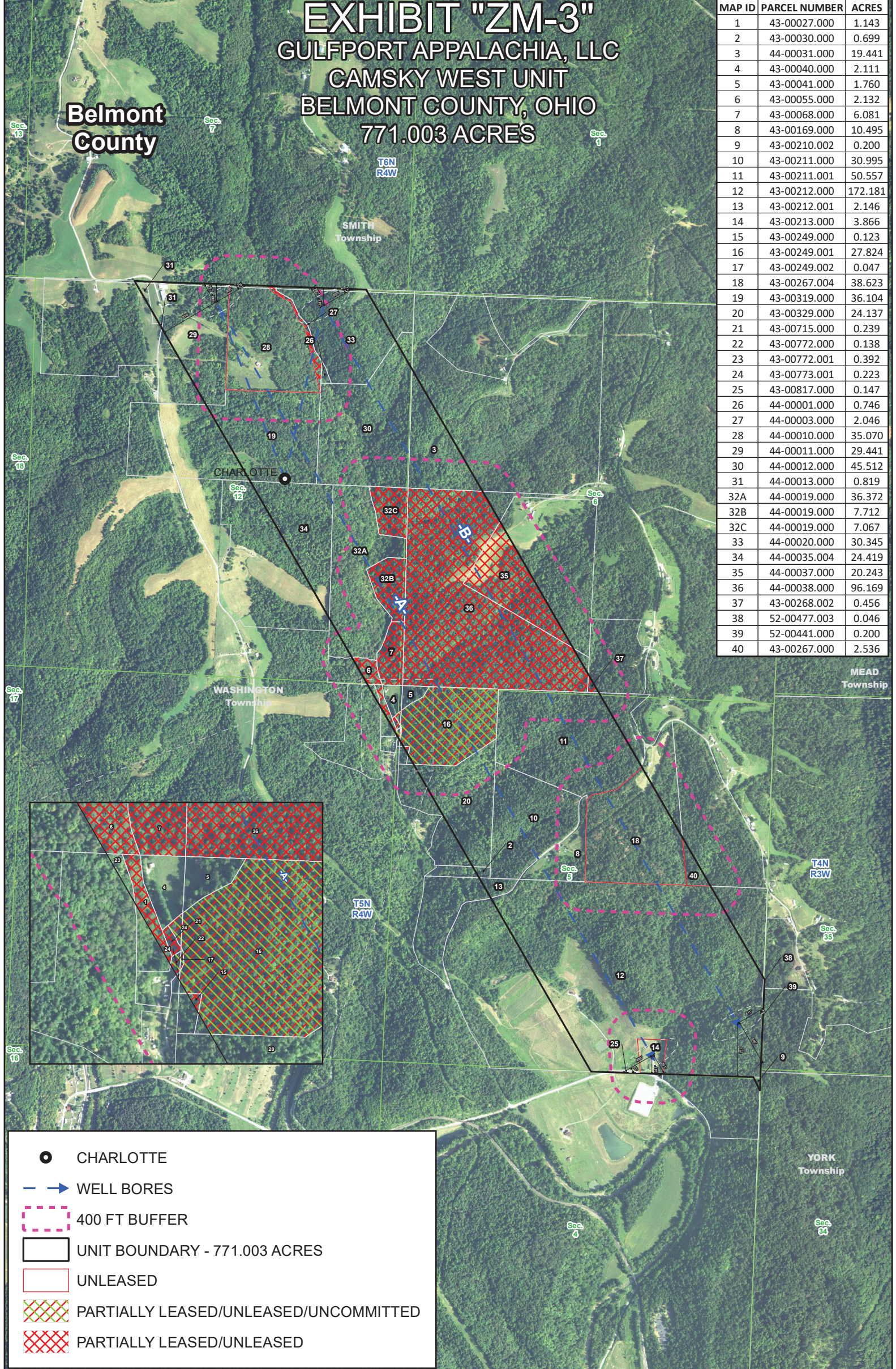

- CHARLOTTE
- WELL BORES
- 400 FT BUFFER
- UNIT BOUNDARY - 771.003 ACRES
- UNLEASED
- PARTIALLY LEASED/UNLEASED/UNCOMMITTED
- PARTIALLY LEASED/UNLEASED



CAMSKY WEST
WASHINGTON & YORK TOWNSHIPS
BELMONT COUNTY, OHIO

1 in = 1,500 ft

Last Updated: April 20, 2021
Version 4

EXHIBIT "ZM-4"

GULFPORT APPALACHIA, LLC

CAMSKY WEST UNIT

BELMONT COUNTY, OHIO

771.003 ACRES

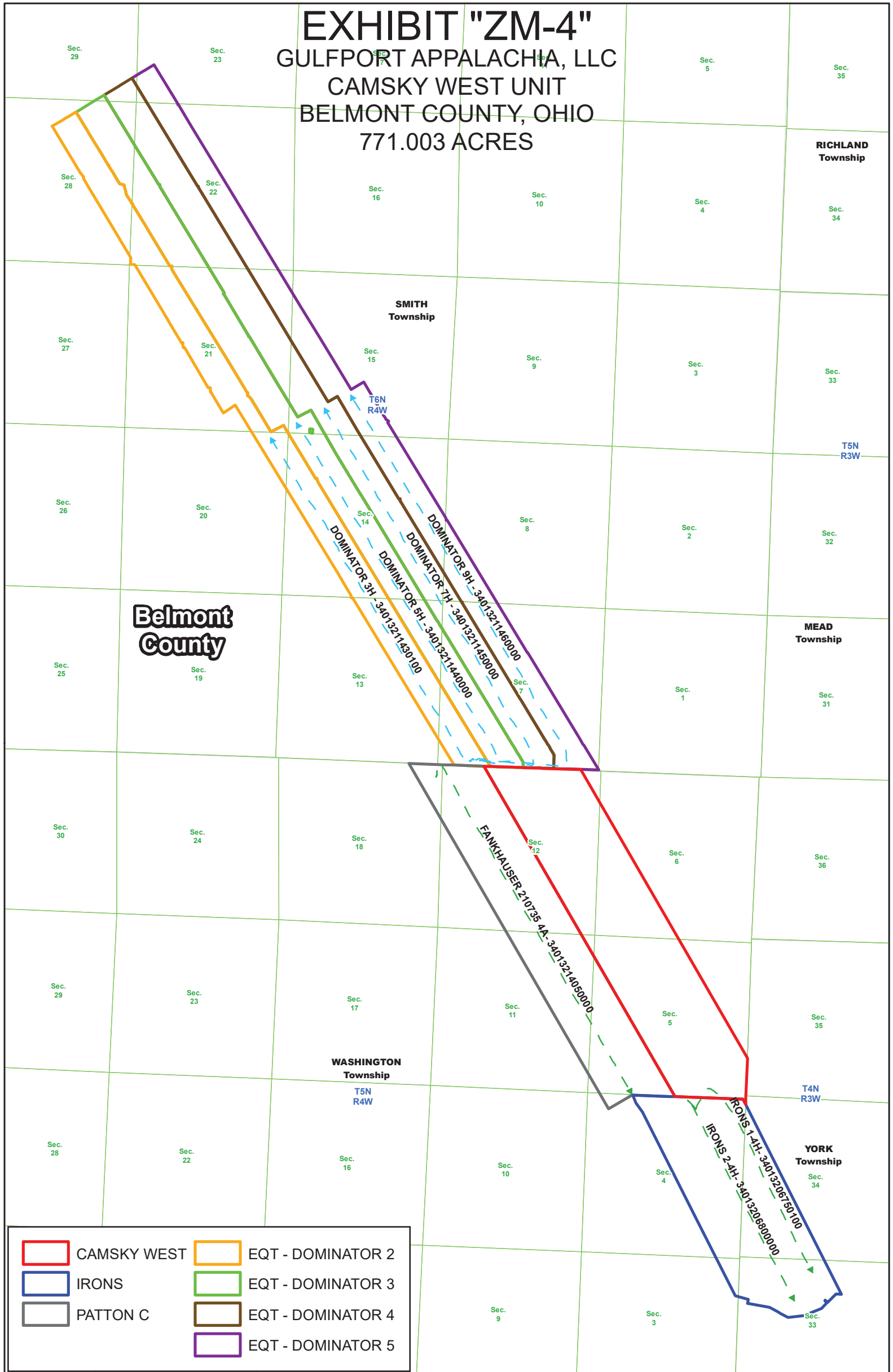

	CAMSKY WEST		EQT - DOMINATOR 2
	IRONS		EQT - DOMINATOR 3
	PATTON C		EQT - DOMINATOR 4
			EQT - DOMINATOR 5

**STATE OF OHIO
DEPARTMENT OF NATURAL RESOURCES
DIVISION OF OIL AND GAS RESOURCES MANAGEMENT**

In re the Matter of the Application of :
Gulfport Appalachia, LLC, for : Application Date: April 21, 2021
Unit Operation :
:
Camsky West (2021) Unit :

AFFIDAVIT OF FACT

STATE OF OKLAHOMA)
) SS
COUNTY OF OKLAHOMA)

The undersigned, being first duly sworn according to the law, makes this Affidavit and deposes and says that:

1. Affiant, Zac McCoy, is employed by Gulfport Appalachia, LLC (“Gulfport”) as a Division Landman. Affiant’s job responsibilities include negotiating acreage trade agreements with other operators throughout the state of Ohio. Affiant has personal knowledge of the matters set forth in this affidavit, and the following information is true to the best of Affiant’s knowledge and belief.
2. The Affiant has reviewed that certain First Amended and Restated Development Agreement dated April 1, 2016 by and between Gulfport Energy Corporation and Rice Drilling D LLC (“Rice”) (the “Development Agreement”).
3. The Affiant states that Tracts 1, 2, 4-8, 10, 11, 13, 15-17, 19-22, 24, 26, 32A, 32B, 32C and 34-37, (“Rice Tracts”), as referenced in the Camsky West Unitization Application, are subject to the Rice Development Agreement.
4. The Affiant further states that the Development Agreement grants Gulfport the authorization to drill and develop the Rice Tracts and further that when a unitization application is deemed necessary, Gulfport shall have the authority to execute all necessary documents associated with the unitization application and subsequent unitization order on behalf of both Parties’ oil and gas interest within the unitized area (here, the Rice Tracts).
5. Pursuant to its rights under the Development Agreement, Gulfport has the necessary rights to commit the respective interest of the Rice Tracts to the Camsky West Unitization Application.

Further Affiant sayeth naught.

Dated this 20th day of April, 2021.



Zac McCoy, Affiant
Division Landman
Gulfport Appalachia, LLC

ACKNOWLEDGEMENT

STATE OF OKLAHOMA)
) SS
COUNTY OF OKLAHOMA)

The foregoing instrument was sworn to before me, a Notary Public in and for the State of Oklahoma, and subscribed in my presence this 20th day of April, 2021, by Zac McCoy, known to me or satisfactorily proven to be the Affiant in the foregoing instrument, who acknowledged the above statements to be true as Affiant verily believes.

IN WITNESS WHEREOF, I hereunto set my hand and official seal.

My Commission Expires:

08/14/21

Kristin Gilliam
Notary Public

Kristin Gilliam
Printed Name of Notary

(SEAL)



**STATE OF OHIO
DEPARTMENT OF NATURAL RESOURCES
DIVISION OF OIL AND GAS RESOURCES MANAGEMENT**

In re the Matter of the Application of :
Gulfport Appalachia, LLC, for : Application Date: April 21, 2021
Unit Operation :
: :
: :
Camsky West (2021) Unit :

AFFIDAVIT OF OWNERSHIP

STATE OF OKLAHOMA)
) SS
COUNTY OF OKLAHOMA)

The undersigned, being first duly sworn according to the law, makes this Affidavit and deposes and says that:

1. Affiant, Zac McCoy, is employed by Gulfport Appalachia, LLC (“Gulfport”) as a Division Landman. Affiant’s job responsibilities include negotiating acreage trade agreements with other operators throughout the state of Ohio. Affiant has personal knowledge of the matters set forth in this affidavit, and the following information is true to the best of Affiant’s knowledge and belief.
2. Pursuant to Ohio Revised Code §1509.28, Gulfport is filing herewith an application with the Chief of the Division of Oil and Gas Resources Management requesting an order authorizing the Applicant to operate the Unitized Formation and applicable land area, identified as the Camsky West Unit, according to the Unit Plan attached thereto (the “Application”) (as those terms are used and defined therein). The Camsky West Unit is located in Belmont County, Ohio and consists of approximately forty (40) separate tracts of land covering approximately 771.003 acres.
3. As of the Application Date set forth above, the Applicant is the owner, as that term is defined in Ohio Revised Code §1509.01(K), or at least 65% of the land overlying the Unitized Formation that is the subject of the unitization request set forth in the Application.

Further Affiant sayeth naught.

Dated this 20th day of April, 2021.



Zac McCoy, Affiant
Division Landman
Gulfport Appalachia, LLC

ACKNOWLEDGEMENT

STATE OF OKLAHOMA)
) SS
COUNTY OF OKLAHOMA)

The foregoing instrument was sworn to before me, a Notary Public in and for the State of Oklahoma, and subscribed in my presence this 20th day of April, 2021, by Zac McCoy, known to me or satisfactorily proven to be the Affiant in the foregoing instrument, who acknowledged the above statements to be true as Affiant verily believes.

IN WITNESS WHEREOF, I hereunto set my hand and official seal.

My Commission Expires:

08/14/21

Kristin Gilliam
Notary Public

Kristin Gilliam
Printed Name of Notary

(SEAL)



**STATE OF OHIO
DEPARTMENT OF NATURAL RESOURCES
DIVISION OF OIL AND GAS RESOURCES MANAGEMENT**

In re the Matter of the Application of	:	Application Date: April 21, 2021
Gulfport Appalachia, LLC, for Unit	:	Supplement Date: April 27, 2021
Operation	:	
	:	
	:	
<u>Camsky West (2021) Unit</u>	:	

DUE DILIGENCE AFFIDAVIT

I, Zac McCoy, being first duly sworn and cautioned, affirm and state as follows:

1. Affiant is competent to testify on the matters contained in this affidavit.
2. Affiant, Zac McCoy is employed at Gulfport Appalachia, LLC (“Gulfport”) as a Division Landman and job responsibilities include the acquisition of leases in certain areas of Ohio, including Belmont County, Ohio.
3. Affiant has the authority to sign this Affidavit on behalf of Gulfport.
4. Pursuant to Ohio Revised Code § 1509.28, Gulfport has filed an application with the Chief of the Division of Oil and Gas Resources Management (“DOGRM”) requesting an order authorizing Gulfport to operate the Unitized Formation and applicable land area, identified as the Camsky West (“Application”). The Camsky West is located in Belmont County, Ohio, and as a unit of an entire pool or part thereof consists of 40 separate tracts of land covering approximately 771.003 acres.
5. As a function of Affiant’s job duties, Affiant, or persons under Affiant’s direction or supervision, has personal knowledge of the matters set forth in this affidavit. Further, Affiant, or persons under Affiant’s direction or supervision, has reviewed all documents which reflect Gulfport’s efforts to identify and locate mineral interest owners within the proposed unit.
6. Affiant attests that Gulfport exercised reasonable due diligence to identify all mineral interest owners within the proposed unit and ascertain their current addresses prior to filing its application with DOGRM. These efforts included performing title work, court records, reviewing marriage and birth records, death records, searching county auditor tax records, searching records maintained by the United States Postal Service, utilizing electronic resources, etc. Affiant further attests that where it was not reasonably possible or practicable to identify all of mineral interest owners’ identities or addresses, Gulfport will provide notice by publication of a hearing scheduled pursuant to R.C. 1509.28.
7. Affiant further attests that, to the best of its knowledge and belief, the names and addresses of mineral interest owners it provided to DOGRM were accurate at the time Affiant filed its Application thereto with DOGRM.
8. Affiant understands that the DOGRM is relying on the statements and representations contained in this Affidavit to verify that Gulfport has acted using ordinary standards of due diligence to identify and locate mineral interest owners for tracts contained within the proposed unit. Further, Gulfport understands DOGRM expects Gulfport to provide to DOGRM updated mineral interest owners information, if any, as soon as is practicable, and understands that updated information may result in a new or rescheduled unitization hearing.
9. Nothing in this Affidavit shall constitute a waiver of right in law or equity by the DOGRM or Gulfport.
10. Affiant states that the above statements are true and accurate to the best of Affiant’s knowledge and belief.

WORKING INTEREST OWNER
APPROVAL OF
UNIT PLAN FOR THE
CAMSKY WEST (2021) UNIT
YORK AND WASHINGTON TOWNSHIPS
BELMONT COUNTY, OHIO

KNOW ALL MEN BY THESE PRESENTS:

WHEREAS, a Unit Plan has been prepared for the testing, development, and operation of certain Tracts identified therein, which Plan consists of an agreement entitled, "Unit Agreement, The Camsky West Unit, York and Washington Townships, Belmont County, Ohio" (the "Unit Agreement"); and an agreement entitled "A.A.P.L. Form 610-1982 Model Form Operating Agreement," also regarding the Camsky West Unit (the "Unit Operating Agreement"); and,

WHEREAS, the undersigned is the owner of a Working Interest in and to one or more of the Tracts identified in said Unit Plan and does file this approval on behalf of a portion of the Working Interest controlled by Gulfport and Rice Drilling D, LLC relating to the Tracts described below (hereinafter, the "Owner").

NOW, THEREFORE, the Owner hereby approves the Unit Plan and acknowledges receipt of full and true copies of both the Unit Agreement and Unit Operating Agreement.

IN WITNESS WHEREOF, the undersigned has executed this instrument on the date set forth opposite the signature of its representative.

WORKING INTEREST OWNER

Portions to TRACT NO. (see attached Exhibit 6.1)

TRACT ACREAGE: 660.54749098

RELATED WORKING INTEREST PERCENTAGE: 85.67378998%

GULFPORT APPALACHIA, LLC

By: _____

Zac McCoy

Date: April 21, 2021

EXHIBIT "6.1"

TRACT NUMBER	LESSOR/OWNER	SURFACE ACRES IN UNIT	TRACT PARTICIPATION	TAX MAP PARCEL ID NUMBERS
1	David John Nebiker and Jill C. Nebiker, his wife	0.02381250	0.00308851%	43-00027.000
1	Peter Tallman Frost and Nancy Frost, his wife	0.02381250	0.00308851%	43-00027.000
1	John H. Ewing, Jr. and Joan F. Ewing, his wife	0.04762500	0.00617702%	43-00027.000
1	Nile E. Batman and Kathryn K. Batman Family Trust Under Agreement dated June 13, 2012, Kathryn K. Batman, Trustee	0.07143750	0.00926553%	43-00027.000
1	Nile E. Batman Irrevocable Trust Under Agreement June 13, 2012, effective February 22, 2019	0.07143750	0.00926553%	43-00027.000
1	Heather A. Stephenson and Chase Stephenson, her husband	0.00535781	0.00069491%	43-00027.000
1	James N. Brandenburg, single	0.00535781	0.00069491%	43-00027.000
1	Thomas W. Brandenburg, single	0.00535781	0.00069491%	43-00027.000
1	Michael S. Brandenburg, single	0.00535781	0.00069491%	43-00027.000
1	Karen Brandenburg	0.02143125	0.00277966%	43-00027.000
1	Martha Wassman Winn, single	0.02143125	0.00277966%	43-00027.000
1	Charles A. Krekel and Barbara E. Krekel, his wife	0.00910828	0.00118135%	43-00027.000
1	Ellen Krekel Bell and Michael Bell, her husband	0.00321469	0.00041695%	43-00027.000
1	Beverly June Ziemiecki and Henry Walter Ziemiecki, her husband	0.00379512	0.00049223%	43-00027.000
1	Joyce M. Meadows, single	0.00379512	0.00049223%	43-00027.000
1	William K. Snodgrass and Patricia A. Snodgrass, his wife	0.00506016	0.00065631%	43-00027.000
1	Linda L. Snodgrass, single	0.00506016	0.00065631%	43-00027.000
1	James David Snodgrass, single	0.00506016	0.00065631%	43-00027.000
1	David C. Perkins and Donald R. Perkins, Co-Trustees of the Essie E. Perkins Trust Agreement dated July 1, 1992 and Amended November 5, 1996	0.03661172	0.00474858%	43-00027.000
1	Beth Daugherty and Gary Daugherty, her husband	0.00074414	0.00009652%	43-00027.000
1	Sue Rodi and Raymond Rodi, her husband	0.00074414	0.00009652%	43-00027.000
1	Jane Royse, divorced	0.00074414	0.00009652%	43-00027.000
1	Sharon Ruth Moore, single	0.00074414	0.00009652%	43-00027.000
1	Dean Crawford Phillips and Lily A. Phillips, his wife	0.00085045	0.00011030%	43-00027.000
1	Danette K. Bean	0.00085045	0.00011030%	43-00027.000
1	Roger Phillips, widower	0.00085045	0.00011030%	43-00027.000
1	William Phillips, widower	0.00085045	0.00011030%	43-00027.000
1	Beth Phillips n/k/a Beth Smith, divorced	0.00085045	0.00011030%	43-00027.000
1	Susan C. Vaughan, divorced	0.00056696	0.00007354%	43-00027.000
1	Catherine A. Stegman and Michael J. Stegman, her husband	0.00056696	0.00007354%	43-00027.000
1	Mary Alice Johnson and Michael Johnson, her husband	0.00056696	0.00007354%	43-00027.000
1	Amanda J. Gashel, single	0.00056696	0.00007354%	43-00027.000
1	Anna Cecelia Farver and Stephen Lynn Farver, her husband	0.00056696	0.00007354%	43-00027.000
1	Sharon Sue Klein and George W. Klein, her husband	0.00113393	0.00014707%	43-00027.000
1	Andy L. Kozsuch and Donna K. Kozsuch, his wife	0.00113393	0.00014707%	43-00027.000
1	Robert P. Kozsuch and Joyce A. Kozsuch, his wife	0.00113393	0.00014707%	43-00027.000
1	Paul E. Luyster and Lois Luyster, his wife	0.00113393	0.00014707%	43-00027.000
1	Charlene Smith and Richard Smith, her husband	0.00113393	0.00014707%	43-00027.000
1	Marolyn Ulery and Dennis Ulery, her husband	0.00113393	0.00014707%	43-00027.000
1	Luann Kennedy and William C. Phipps, her husband	0.00170089	0.00022061%	43-00027.000
1	Richard Alan Meske, single	0.00170089	0.00022061%	43-00027.000
1	Leona Irene Tozzi, widow	0.00145791	0.00018909%	43-00027.000

EXHIBIT "6.1"

TRACT NUMBER	LESSOR/OWNER	SURFACE ACRES IN UNIT	TRACT PARTICIPATION	TAX MAP PARCEL ID NUMBERS
1	Marjorie Phillips Kroh, widow	0.00072895	0.00009455%	43-00027.000
1	Randy Mumford, widower	0.00036448	0.00004727%	43-00027.000
1	Michael Schuckers and Mary Schuckers, his wife	0.00036448	0.00004727%	43-00027.000
1	Lowell Reed, Jr., single	0.00036448	0.00004727%	43-00027.000
1	Linda Eddy and James Eddy, her husband	0.00036448	0.00004727%	43-00027.000
1	Lesley Ann Phillips Victoria	0.00024298	0.00003152%	43-00027.000
1	Richard L. Kurth, single	0.00145791	0.00018909%	43-00027.000
1	Cevie Kirkland, widow	0.00036448	0.00004727%	43-00027.000
1	Brenda Kirkland, widow	0.00036448	0.00004727%	43-00027.000
1	Ellen Tschappat, a widow	0.00145791	0.00018909%	43-00027.000
1	Frances L. Lucas, widow	0.00009719	0.00001261%	43-00027.000
1	Jeffrey Lucas and Mary Lucas, his wife	0.00006480	0.00000840%	43-00027.000
1	Terri A. Earliwine n/k/a Terri A. Lucas, divorced and not remarried****	0.00006480	0.00000840%	43-00027.000
1	Denise C. Sramcik, unmarried	0.00014579	0.00001891%	43-00027.000
1	James Duane Kurth, divorced	0.00029158	0.00003782%	43-00027.000
1	William F. Kurth and Patricia Kurth, his wife	0.00029158	0.00003782%	43-00027.000
1	Barbara Bostancic	0.00029158	0.00003782%	43-00027.000
1	George W. Littleton, Jr., single	0.00113393	0.00014707%	43-00027.000
1	Susan Hankinson and Russell Hankinson, her husband	0.00056696	0.00007354%	43-00027.000
1	Judith A. Alonso and Robert A. Alonso II, her husband	0.00056696	0.00007354%	43-00027.000
1	Robert N. Archer and Nancy K. Archer, his wife	0.00113393	0.00014707%	43-00027.000
1	Ruth Ann Moffatt and Hugh Moffatt, her husband	0.00170089	0.00022061%	43-00027.000
1	Martha J. Osborne and Roscoe Osborne, her husband	0.00170089	0.00022061%	43-00027.000
1	Lisa Jarosh and Michael Jarosh, her husband	0.00113393	0.00014707%	43-00027.000
1	Betsy Chumich and Lew Chumich, her husband	0.00113393	0.00014707%	43-00027.000
1	Daniel Wood and Traci Wood, his wife	0.00113393	0.00014707%	43-00027.000
1	John L. Bailey and Margaret L. Bailey, husband and wife, By Margaret L. Bailey, POA	0.00226786	0.00029414%	43-00027.000
1	John W. Hinkle Sr.	0.00226786	0.00029414%	43-00027.000
1	Stephanie Bailey, widow	0.00226786	0.00029414%	43-00027.000
1	Shirley Greene Stewart, widow	0.00056696	0.00007354%	43-00027.000
1	Christy L. Moore a/k/a Christy Greene Moore and Edwin C. Moore, her husband	0.00056696	0.00007354%	43-00027.000
1	Doris E. Ogilbee Hammond, widow	0.00028348	0.00003677%	43-00027.000
1	Carol Ann Sharpe Knight and Richard L. Knight, her husband	0.00009449	0.00001226%	43-00027.000
1	Sandra Sue Largent, widow	0.00009449	0.00001226%	43-00027.000
1	Gerald Sharpe and Pearl Sharpe, his wife	0.00009449	0.00001226%	43-00027.000
1	Richard F. Ogilbee and Gloria S. Ogilbee, his wife	0.00056696	0.00007354%	43-00027.000
1	Marvin R. Tarbet and Helen Tarbet, his wife	0.01020536	0.00132365%	43-00027.000
1	Gulfport Appalachia LLC Attn: Stuart McLain	0.00765402	0.00099274%	43-00027.000
1	Jean E. Rhodes, widow c/o Rhonda Chozinski, POA	0.06350000	0.00823603%	43-00027.000
1	Evelyn L. Adriano, widow	0.06350000	0.00823603%	43-00027.000
1	James Lee Rhodes and Carolyn Rhodes, his wife	0.06350000	0.00823603%	43-00027.000
1	Trevor Moore	0.00396875	0.00051475%	43-00027.000
1	Tera D. Boltz, single	0.00396875	0.00051475%	43-00027.000
1	Tracey J. Otto and Melissa M. Otto, his wife	0.00793750	0.00102950%	43-00027.000
1	Tobias W. Otto, single	0.00793750	0.00102950%	43-00027.000

EXHIBIT "6.1"

TRACT NUMBER	LESSOR/OWNER	SURFACE ACRES IN UNIT	TRACT PARTICIPATION	TAX MAP PARCEL ID NUMBERS
1	Terrence Lee Otto	0.00793750	0.00102950%	43-00027.000
1	Kitty Jo Paboucek, widow	0.01058333	0.00137267%	43-00027.000
1	Samuel R. Hall and Marian J. Hall, his wife	0.01058333	0.00137267%	43-00027.000
1	Wilfred Andrew Matoszka, divorced	0.01058333	0.00137267%	43-00027.000
1	Lori Van Dyne, divorced	0.00793750	0.00102950%	43-00027.000
1	Edward Thomas, Sr. and Mary Thomas, his wife	0.01587500	0.00205901%	43-00027.000
1	William E. Tomlinson and Patricia Tomlinson, his wife	0.00793750	0.00102950%	43-00027.000
1	Frances K. DeLaney and Ralph N. DeLaney, her husband	0.00793750	0.00102950%	43-00027.000
1	Caroline M. Tomlinson, a widow and not remarried	0.00793750	0.00102950%	43-00027.000
1	Deborah K. Holt and Kenneth Holt, her husband	0.00793750	0.00102950%	43-00027.000
1	Julia Ann Wheeler and Joseph R. Wheeler, her husband	0.00793750	0.00102950%	43-00027.000
1	David E. Thomas, Jr. and Barbara Thomas, his wife	0.00793750	0.00102950%	43-00027.000
1	Shirley K. Pittman, divorced	0.00793750	0.00102950%	43-00027.000
1	Patty Ann Ferrell, divorced	0.00793750	0.00102950%	43-00027.000
1	James F. Thomas, widower	0.03175000	0.00411801%	43-00027.000
1	Robert E. Ramsay, Jr. and Lynn M. Ramsay, his wife	0.01587500	0.00205901%	43-00027.000
1	Debra K. Jessel, divorced	0.01587500	0.00205901%	43-00027.000
1	William J. Ramsay and Barbara Orr, his wife	0.01587500	0.00205901%	43-00027.000
1	Kenneth L. Keefer and Bonnie Johnson Keefer, his wife	0.01587500	0.00205901%	43-00027.000
1	Pamela Joy McClure	0.03175000	0.00411801%	43-00027.000
1	GGCHARLES, LLC c/o Rhonda Len Zimmerman	0.03175000	0.00411801%	43-00027.000
1	Bernard E. Johnson and Victoria B. Johnson, his wife	0.01058333	0.00137267%	43-00027.000
1	Steven C. Johnson and Cheryl A. Johnson	0.01058333	0.00137267%	43-00027.000
1	Eric Johnson and Tina F. Johnson, his wife	0.01058333	0.00137267%	43-00027.000
1	Jeremy Johnson	0.01058333	0.00137267%	43-00027.000
2	Chandler Roux	0.34950000	0.04533056%	43-00030.000
2	Jennat Holding Co, LLC Attn: John Fox, Owner	0.34950000	0.04533056%	43-00030.000
3	Bounty Minerals, LLC Attn: Jon Brumley, Chief Executive Officer	19.44100000	2.52152067%	44-00031.000
4	Jill L. Thorngate and Roger E. Thorngate, her husband	2.11100000	0.27379919%	43-00040.000
5	Jill L. Thorngate and Roger E. Thorngate, her husband	1.76000000	0.22827408%	43-00041.000
6	David John Nebiker and Jill C. Nebiker, his wife	0.04441667	0.00576089%	43-00055.000
6	Peter Tallman Frost and Nancy Frost, his wife	0.04441667	0.00576089%	43-00055.000
6	John H. Ewing, Jr. and Joan F. Ewing, his wife	0.08883333	0.01152179%	43-00055.000
6	Nile E. Batman and Kathryn K. Batman Family Trust Under Agreement dated June 13, 2012, Kathryn K. Batman, Trustee	0.13325000	0.01728268%	43-00055.000
6	Nile E. Batman Irrevocable Trust Under Agreement June 13, 2012, effective February 22, 2019	0.13325000	0.01728268%	43-00055.000
6	Heather A. Stephenson and Chase Stephenson, her husband	0.00999375	0.00129620%	43-00055.000
6	James N. Brandenburg, single	0.00999375	0.00129620%	43-00055.000
6	Thomas W. Brandenburg, single	0.00999375	0.00129620%	43-00055.000
6	Michael S. Brandenburg, single	0.00999375	0.00129620%	43-00055.000
6	Karen Brandenburg	0.03997500	0.00518480%	43-00055.000
6	Martha Wassman Winn, single	0.03997500	0.00518480%	43-00055.000

EXHIBIT "6.1"

TRACT NUMBER	LESSOR/OWNER	SURFACE ACRES IN UNIT	TRACT PARTICIPATION	TAX MAP PARCEL ID NUMBERS
6	Charles A. Krekel and Barbara E. Krekel, his wife	0.01698938	0.00220354%	43-00055.000
6	Ellen Krekel Bell and Michael Bell, her husband	0.00599625	0.00077772%	43-00055.000
6	Beverly June Ziemiecki and Henry Walter Ziemiecki, her husband	0.00707891	0.00091814%	43-00055.000
6	Joyce M. Meadows, single	0.00707891	0.00091814%	43-00055.000
6	William K. Snodgrass and Patricia A. Snodgrass, his wife	0.00943854	0.00122419%	43-00055.000
6	Linda L. Snodgrass, single	0.00943854	0.00122419%	43-00055.000
6	James David Snodgrass, single	0.00943854	0.00122419%	43-00055.000
6	David C. Perkins and Donald R. Perkins, Co-Trustees of the Essie E. Perkins Trust Agreement dated July 1, 1992 and Amended November 5, 1996	0.06829063	0.00885737%	43-00055.000
6	Beth Daugherty and Gary Daugherty, her husband	0.00138802	0.00018003%	43-00055.000
6	Sue Rodi and Raymond Rodi, her husband	0.00138802	0.00018003%	43-00055.000
6	Jane Royse, divorced	0.00138802	0.00018003%	43-00055.000
6	Sharon Ruth Moore, single	0.00138802	0.00018003%	43-00055.000
6	Dean Crawford Phillips and Lily A. Phillips, his wife	0.00158631	0.00020575%	43-00055.000
6	Danette K. Bean	0.00158631	0.00020575%	43-00055.000
6	Roger Phillips, widower	0.00158631	0.00020575%	43-00055.000
6	William Phillips, widower	0.00158631	0.00020575%	43-00055.000
6	Beth Phillips n/k/a Beth Smith, divorced	0.00158631	0.00020575%	43-00055.000
6	Susan C. Vaughan, divorced	0.00105754	0.00013716%	43-00055.000
6	Catherine A. Stegman and Michael J. Stegman, her husband	0.00105754	0.00013716%	43-00055.000
6	Mary Alice Johnson and Michael Johnson, her husband	0.00105754	0.00013716%	43-00055.000
6	Amanda J. Gashel, single	0.00105754	0.00013716%	43-00055.000
6	Anna Cecelia Farver and Stephen Lynn Farver, her husband	0.00105754	0.00013716%	43-00055.000
6	Sharon Sue Klein and George W. Klein, her husband	0.00211508	0.00027433%	43-00055.000
6	Andy L. Kozsuch and Donna K. Kozsuch, his wife	0.00211508	0.00027433%	43-00055.000
6	Robert P. Kozsuch and Joyce A. Kozsuch, his wife	0.00211508	0.00027433%	43-00055.000
6	Paul E. Luyster and Lois Luyster, his wife	0.00211508	0.00027433%	43-00055.000
6	Charlene Smith and Richard Smith, her husband	0.00211508	0.00027433%	43-00055.000
6	Marolyn Ulery and Dennis Ulery, her husband	0.00211508	0.00027433%	43-00055.000
6	Luann Kennedy and William C. Phipps, her husband	0.00317262	0.00041149%	43-00055.000
6	Richard Alan Meske, single	0.00317262	0.00041149%	43-00055.000
6	Leona Irene Tozzi, widow	0.00271939	0.00035271%	43-00055.000
6	Marjorie Phillips Kroh, widow	0.00135969	0.00017635%	43-00055.000
6	Randy Mumford, widower	0.00067985	0.00008818%	43-00055.000
6	Michael Schuckers and Mary Schuckers, his wife	0.00067985	0.00008818%	43-00055.000
6	Lowell Reed, Jr., single	0.00067985	0.00008818%	43-00055.000
6	Linda Eddy and James Eddy, her husband	0.00067985	0.00008818%	43-00055.000
6	Lesley Ann Phillips Victoria	0.00045323	0.00005878%	43-00055.000
6	Richard L. Kurth, single	0.00271939	0.00035271%	43-00055.000
6	Cevie Kirkland, widow	0.00067985	0.00008818%	43-00055.000
6	Brenda Kirkland, widow	0.00067985	0.00008818%	43-00055.000
6	Ellen Tschappat, a widow	0.00271939	0.00035271%	43-00055.000
6	Frances L. Lucas, widow	0.00018129	0.00002351%	43-00055.000
6	Jeffrey Lucas and Mary Lucas, his wife	0.00012086	0.00001568%	43-00055.000
6	Terri A. Earliwine n/k/a Terri A. Lucas, divorced and not remarried****	0.00012086	0.00001568%	43-00055.000

EXHIBIT "6.1"

TRACT NUMBER	LESSOR/OWNER	SURFACE ACRES IN UNIT	TRACT PARTICIPATION	TAX MAP PARCEL ID NUMBERS
6	Denise C. Sramcik, unmarried	0.00027194	0.00003527%	43-00055.000
6	James Duane Kurth, divorced	0.00054388	0.00007054%	43-00055.000
6	William F. Kurth and Patricia Kurth, his wife	0.00054388	0.00007054%	43-00055.000
6	Barbara Bostancic	0.00054388	0.00007054%	43-00055.000
6	George W. Littleton, Jr., single	0.00211508	0.00027433%	43-00055.000
6	Susan Hankinson and Russell Hankinson, her husband	0.00105754	0.00013716%	43-00055.000
6	Judith A. Alonso and Robert A. Alonso II, her husband	0.00105754	0.00013716%	43-00055.000
6	Robert N. Archer and Nancy K. Archer, his wife	0.00211508	0.00027433%	43-00055.000
6	Ruth Ann Moffatt and Hugh Moffatt, her husband	0.00317262	0.00041149%	43-00055.000
6	Martha J. Osborne and Roscoe Osborne, her husband	0.00317262	0.00041149%	43-00055.000
6	Lisa Jarosh and Michael Jarosh, her husband	0.00211508	0.00027433%	43-00055.000
6	Betsy Chumich and Lew Chumich, her husband	0.00211508	0.00027433%	43-00055.000
6	Daniel Wood and Traci Wood, his wife	0.00211508	0.00027433%	43-00055.000
6	John L. Bailey and Margaret L. Bailey, husband and wife, By Margaret L. Bailey, POA	0.00423016	0.00054866%	43-00055.000
6	John W. Hinkle Sr.	0.00423016	0.00054866%	43-00055.000
6	Stephanie Bailey, widow	0.00423016	0.00054866%	43-00055.000
6	Shirley Greene Stewart, widow	0.00105754	0.00013716%	43-00055.000
6	Christy L. Moore a/k/a Christy Greene Moore and Edwin C. Moore, her husband	0.00105754	0.00013716%	43-00055.000
6	Doris E. Ogilbee Hammond, widow	0.00052877	0.00006858%	43-00055.000
6	Carol Ann Sharpe Knight and Richard L. Knight, her husband	0.00017626	0.00002286%	43-00055.000
6	Sandra Sue Largent, widow	0.00017626	0.00002286%	43-00055.000
6	Gerald Sharpe and Pearl Sharpe, his wife	0.00017626	0.00002286%	43-00055.000
6	Richard F. Ogilbee and Gloria S. Ogilbee, his wife	0.00105754	0.00013716%	43-00055.000
6	Marvin R. Tarbet and Helen Tarbet, his wife	0.01903571	0.00246895%	43-00055.000
6	Gulfport Appalachia LLC Attn: Stuart McLain	0.01427679	0.00185172%	43-00055.000
6	Jean E. Rhodes, widow c/o Rhonda Chozinski, POA	0.11844444	0.01536238%	43-00055.000
6	Evelyn L. Adriano, widow	0.11844444	0.01536238%	43-00055.000
6	James Lee Rhodes and Carolyn Rhodes, his wife	0.11844444	0.01536238%	43-00055.000
6	Trevor Moore	0.00740278	0.00096015%	43-00055.000
6	Tera D. Boltz, single	0.00740278	0.00096015%	43-00055.000
6	Tracey J. Otto and Melissa M. Otto, his wife	0.01480556	0.00192030%	43-00055.000
6	Tobias W. Otto, single	0.01480556	0.00192030%	43-00055.000
6	Terrence Lee Otto	0.01480556	0.00192030%	43-00055.000
6	Kitty Jo Paboucek, widow	0.01974074	0.00256040%	43-00055.000
6	Samuel R. Hall and Marian J. Hall, his wife	0.01974074	0.00256040%	43-00055.000
6	Wilfred Andrew Matoszkia, divorced	0.01974074	0.00256040%	43-00055.000
6	Lori Van Dyne, divorced	0.01480556	0.00192030%	43-00055.000
6	Edward Thomas, Sr. and Mary Thomas, his wife	0.02961111	0.00384060%	43-00055.000
6	William E. Tomlinson and Patricia Tomlinson, his wife	0.01480556	0.00192030%	43-00055.000
6	Frances K. DeLaney and Ralph N. DeLaney, her husband	0.01480556	0.00192030%	43-00055.000
6	Caroline M. Tomlinson, a widow and not remarried	0.01480556	0.00192030%	43-00055.000
6	Deborah K. Holt and Kenneth Holt, her husband	0.01480556	0.00192030%	43-00055.000
6	Julia Ann Wheeler and Joseph R. Wheeler, her husband	0.01480556	0.00192030%	43-00055.000
6	David E. Thomas, Jr. and Barbara Thomas, his wife	0.01480556	0.00192030%	43-00055.000
6	Shirley K. Pittman, divorced	0.01480556	0.00192030%	43-00055.000

EXHIBIT "6.1"

TRACT NUMBER	LESSOR/OWNER	SURFACE ACRES IN UNIT	TRACT PARTICIPATION	TAX MAP PARCEL ID NUMBERS
6	Patty Ann Ferrell, divorced	0.01480556	0.00192030%	43-00055.000
6	James F. Thomas, widower	0.05922222	0.00768119%	43-00055.000
6	Robert E. Ramsay, Jr. and Lynn M. Ramsay, his wife	0.02961111	0.00384060%	43-00055.000
6	Debra K. Jessel, divorced	0.02961111	0.00384060%	43-00055.000
6	William J. Ramsay and Barbara Orr, his wife	0.02961111	0.00384060%	43-00055.000
6	Kenneth L. Keefer and Bonnie Johnson Keefer, his wife	0.02961111	0.00384060%	43-00055.000
6	Pamela Joy McClure	0.05922222	0.00768119%	43-00055.000
6	GGCHARLES, LLC c/o Rhonda Len Zimmerman	0.05922222	0.00768119%	43-00055.000
6	Bernard E. Johnson and Victoria B. Johnson, his wife	0.01974074	0.00256040%	43-00055.000
6	Steven C. Johnson and Cheryl A. Johnson	0.01974074	0.00256040%	43-00055.000
6	Eric Johnson and Tina F. Johnson, his wife	0.01974074	0.00256040%	43-00055.000
6	Jeremy Johnson	0.01974074	0.00256040%	43-00055.000
7	Ronald J. Costa II, divorced and not remarried****	****2.28037500	****0.00295767%	43-00068.000
7	Gulfport Appalachia LLC**** Attn: Stuart McLain	0.12216295	0.01584468%	43-00068.000
7	Nile E. Batman and Kathryn K. Batman Family Trust Under Agreement dated June 13, 2012, Kathryn K. Batman, Trustee****	1.90031250	0.24647278%	43-00068.000
7	Nile E. Batman Irrevocable Trust Under Agreement June 13, 2012, effective February 22, 2019****	1.90031250	0.24647278%	43-00068.000
8	Norma Jean McKeag and James S. McKeag, husband and wife	10.49500000	1.36121390%	43-00169.000
9	Daniel Fisher, Jr., and Lori Fisher, husband and wife, Joint Tenants with Right of Survivorship	0.13800000	0.01789876%	43-00210.002
9	Daniel Fisher, Sr., and Martha Fisher, husband and wife	0.05600000	0.00726327%	43-00210.002
9	Robert Fisher, Jr., and Nancy Fisher, husband and wife, Joint Tenants with Right of Survivorship	0.00600000	0.00077821%	43-00210.002
10	Mark D. Wagler and Ruby Wagler, husband and wife, for their joint lives, remainder to the survivor of them	15.49750000	2.01004406%	43-00211.000
10	Ronald E. McCrone and Kathleen McCrone, husband and wife, for their joint lives, remainder to the survivor of them	15.49750000	2.01004406%	43-00211.000
11	Nathan S. Lloyd	50.55700000	6.55730263%	43-00211.001
12	Bounty Minerals, LLC Attn: Jon Brumley, Chief Executive Officer	172.18100000	22.33207912%	43-00212.000
13	Titus R. McCrone	2.14600000	0.27833874%	43-00212.001
15	Nicholas Charles Strong****	0.06150000	0.00797662%	43-00249.000
15	Keith E. Haught, divorced****	0.00017083	0.00002216%	43-00249.000
15	Steven B. Haught, divorced****	0.00017083	0.00002216%	43-00249.000
15	Joseph M. Haught, divorced****	0.00017083	0.00002216%	43-00249.000
15	Carolyn S. Zeppuhar, widow****	0.00017083	0.00002216%	43-00249.000
15	Marie Scott and Robert Scott, her husband****	0.00017083	0.00002216%	43-00249.000
15	Anita I. Lawler and John H. Lawler, husband and wife****	0.00017083	0.00002216%	43-00249.000
15	Phyllis E. Haught, widow****	0.00102500	0.00013294%	43-00249.000
15	Phyllis Lee Haught, single****	0.00102500	0.00013294%	43-00249.000
15	Marcia K. Haught, single****	0.00102500	0.00013294%	43-00249.000
15	Mary R. Goff, widow****	0.00034167	0.00004431%	43-00249.000
15	Nelson D. Goff, widower****	0.00034167	0.00004431%	43-00249.000
15	Roscoe K. Goff and Bonnie J. Goff, his wife****	0.00034167	0.00004431%	43-00249.000
15	Douglas K. Goff and Carolyn M. Goff****	0.00034167	0.00004431%	43-00249.000
15	Ethel M. Perkins, widow****	0.00034167	0.00004431%	43-00249.000

EXHIBIT "6.1"

TRACT NUMBER	LESSOR/OWNER	SURFACE ACRES IN UNIT	TRACT PARTICIPATION	TAX MAP PARCEL ID NUMBERS
15	Weltha Baker, widow****	0.00034167	0.00004431%	43-00249.000
15	H. Eileen Trigg, widow****	0.00102500	0.00013294%	43-00249.000
15	James W. McGee and Beth Ann McGee, his wife****	0.00034167	0.00004431%	43-00249.000
15	Pamela McVey, divorced****	0.00034167	0.00004431%	43-00249.000
15	Helen J. Kocher****	0.00102500	0.00013294%	43-00249.000
15	Lorraine Kay Vito, divorced****	0.00051250	0.00006647%	43-00249.000
15	James A. Margraf, single****	0.00085417	0.00011079%	43-00249.000
15	Alexis M. Ellis and Steven L. Ellis, her husband****	0.00085417	0.00011079%	43-00249.000
15	Eugene Glover and Sandra Glover, husband and wife****	0.00021354	0.00002770%	43-00249.000
15	Aaron Glover and Holly Glover, husband and wife, widow****	0.00021354	0.00002770%	43-00249.000
15	Adrian Glover and Danielle Glover, husband and wife****	0.00021354	0.00002770%	43-00249.000
15	Deborah L. Stollings and Mark E. Stollings, wife and husband****	0.00028472	0.00003693%	43-00249.000
15	Arthur D. Margraf and Anita L. Margraf, husband and wife****	0.00085417	0.00011079%	43-00249.000
15	Maureen Kressin and Brian Kressin, her husband****	0.00007118	0.00000923%	43-00249.000
15	Lisa Lonchor, single****	0.00007118	0.00000923%	43-00249.000
15	Stephen J. Lonchor, single****	0.00007118	0.00000923%	43-00249.000
15	Mary J. Rodriguez f/k/a Mary McFadden and Ray Rodriguez, her husband****	0.00011389	0.00001477%	43-00249.000
15	Diana Snow, divorced****	0.00011389	0.00001477%	43-00249.000
15	Kenneth C. Glover and Mary Jo Glover, his wife****	0.00011389	0.00001477%	43-00249.000
15	Jill L. Thorngate and Roger E. Thorngate, her husband****	0.01025000	0.00132944%	43-00249.000
15	Lewis E. Thomas and Patricia Thomas, his wife****	0.00341667	0.00044315%	43-00249.000
15	Dennie C. Hansard, single****	0.00085417	0.00011079%	43-00249.000
15	Charlene D. Maxey and Jeffrey Maxey, her husband****	0.00085417	0.00011079%	43-00249.000
15	Tami K. Weston and John R. Weston, her husband****	0.00341667	0.00044315%	43-00249.000
15	Cecil Townsend, widower****	0.00085417	0.00011079%	43-00249.000
15	Phyllis Ruppert, widow****	0.00085417	0.00011079%	43-00249.000
15	Starling E. Boston, Jr. and Deanna Boston, his wife****	0.00085417	0.00011079%	43-00249.000
15	Monica Lee DaRe and Richard L. DaRe Sr., her husband****	0.00085417	0.00011079%	43-00249.000
15	Juanita Milhoan and David M. Milhoan, her husband****	0.00128125	0.00016618%	43-00249.000
15	Bonnie Angel and Frederick C. Angel, wife and husband****	0.00128125	0.00016618%	43-00249.000
15	Vicki S. Hopkins and Stephen W. Hopkins, her husband****	0.00256250	0.00033236%	43-00249.000
15	Glenn R. Goddard, Jr. and Alice Goddard, his wife****	0.00085417	0.00011079%	43-00249.000
15	Dennis K. Goddard and Melissa A. Goddard, his wife****	0.00085417	0.00011079%	43-00249.000
15	Becky Rogalski and Michael C. Rogalski, wife and husband****	0.00021354	0.00002770%	43-00249.000
15	Kimberly Dawn Goddard, single****	0.00021354	0.00002770%	43-00249.000
15	Michael Goddard and Christian Goddard, his wife****	0.00021354	0.00002770%	43-00249.000
15	Justin M. Goddard, single****	0.00021354	0.00002770%	43-00249.000
15	Sharon M. DiSantis and Mark A. DiSantis Sr., her husband****	0.00170833	0.00022157%	43-00249.000
15	Doris M. Milhoan, widow****	0.00170833	0.00022157%	43-00249.000
15	Bruce M. Dornon and Glenda L. Dornon, his wife****	0.00170833	0.00022157%	43-00249.000

EXHIBIT "6.1"

TRACT NUMBER	LESSOR/OWNER	SURFACE ACRES IN UNIT	TRACT PARTICIPATION	TAX MAP PARCEL ID NUMBERS
15	Flora M. Earliwine and Harold F. Earliwine, her husband****	0.00170833	0.00022157%	43-00249.000
15	Melissa Sue McCann Heath, nka Melissa Sue Heath and Gary D. Heath, her husband****	0.00024405	0.00003165%	43-00249.000
15	Brenda Marlene McCann Heath and Jeffrey D. Heath, wife and husband****	0.00024405	0.00003165%	43-00249.000
15	Steven George McCann and Penny McCann, his wife****	0.00024405	0.00003165%	43-00249.000
15	Heather Lynn McCann Wesley and James L. Wesley, wife and husband****	0.00024405	0.00003165%	43-00249.000
15	Misty Kilmer fka Misty Monahan and Joseph Kilmer, her husband****	0.00024405	0.00003165%	43-00249.000
15	Christy Joy Brown, a widow, fka Christy Taylor fka Christy Monahan****	0.00024405	0.00003165%	43-00249.000
15	April Monahan nka April Burrows and Nathan L. Burrows, wife and husband****	0.00024405	0.00003165%	43-00249.000
15	Peter Lambert****	0.00170833	0.00022157%	43-00249.000
16	Keith E. Haught, divorced	0.03864444	0.00501223%	43-00249.001
16	Steven B. Haught, divorced	0.03864444	0.00501223%	43-00249.001
16	Joseph M. Haught, divorced	0.03864444	0.00501223%	43-00249.001
16	Carolyn S. Zeppuhar, widow	0.03864444	0.00501223%	43-00249.001
16	Marie Scott and Robert Scott, her husband	0.03864444	0.00501223%	43-00249.001
16	Anita I. Lawler and John H. Lawler, husband and wife	0.03864444	0.00501223%	43-00249.001
16	Phyllis E. Haught, widow	0.23186667	0.03007338%	43-00249.001
16	Phyllis L. Haught, single	0.23186667	0.03007338%	43-00249.001
16	Marcia K. Haught, single	0.23186667	0.03007338%	43-00249.001
16	Mary R. Goff, widow	0.07728889	0.01002446%	43-00249.001
16	Nelson D. Goff, widower	0.07728889	0.01002446%	43-00249.001
16	Roscoe K. Goff and Bonnie J. Goff, his wife	0.07728889	0.01002446%	43-00249.001
16	Douglas K. Goff and Carolyn M. Goff	0.07728889	0.01002446%	43-00249.001
16	Ethel M. Perkins, widow	0.07728889	0.01002446%	43-00249.001
16	Weltha Baker, widow	0.07728889	0.01002446%	43-00249.001
16	H. Eileen Trigg, widow	0.23186667	0.03007338%	43-00249.001
16	James W. McGee and Beth Ann McGee, his wife	0.07728889	0.01002446%	43-00249.001
16	Pamela McVey, divorced	0.07728889	0.01002446%	43-00249.001
16	Helen J. Kocher	0.23186667	0.03007338%	43-00249.001
16	Lorraine Kay Vito, divorced	0.11593333	0.01503669%	43-00249.001
16	James A. Margraf, single	0.19322222	0.02506115%	43-00249.001
16	Alexis M. Ellis and Steven L. Ellis, her husband	0.19322222	0.02506115%	43-00249.001
16	Eugene Glover and Sandra Glover, husband and wife****	0.04830556	0.00626529%	43-00249.001
16	Aaron Glover and Holly Glover, husband and wife, widow****	0.04830556	0.00626529%	43-00249.001
16	Adrian Glover and Danielle Glover, husband and wife****	0.04830556	0.00626529%	43-00249.001
16	Deborah L. Stollings and Mark E. Stollings, wife and husband	0.06440741	0.00835372%	43-00249.001
16	Arthur D. Margraf and Anita L. Margraf, husband and wife	0.19322222	0.02506115%	43-00249.001
16	Maureen Kressin and Brian Kressin, her husband	0.01610185	0.00208843%	43-00249.001
16	Lisa Lonchor, single	0.01610185	0.00208843%	43-00249.001
16	Stephen J. Lonchor, single	0.01610185	0.00208843%	43-00249.001
16	Mary J. Rodriguez f/k/a Mary McFadden and Ray Rodriguez, her husband	0.02576296	0.00334149%	43-00249.001

EXHIBIT "6.1"

TRACT NUMBER	LESSOR/OWNER	SURFACE ACRES IN UNIT	TRACT PARTICIPATION	TAX MAP PARCEL ID NUMBERS
16	Diana Snow, divorced	0.02576296	0.00334149%	43-00249.001
16	Kenneth C. Glover and Mary Jo Glover, his wife	0.02576296	0.00334149%	43-00249.001
16	Jill L. Thorngate and Roger E. Thorngate, her husband	2.31866667	0.30073381%	43-00249.001
16	Lewis E. Thomas and Patricia Thomas, his wife	0.77288889	0.10024460%	43-00249.001
16	Dennie C. Hansard, single	0.19322222	0.02506115%	43-00249.001
16	Charlene D. Maxey and Jeffrey Maxey, her husband	0.19322222	0.02506115%	43-00249.001
16	Tami K. Weston and John R. Weston, her husband	0.77288889	0.10024460%	43-00249.001
16	Cecil Townsend, widower	0.19322222	0.02506115%	43-00249.001
16	Phyllis Ruppert, widow	0.19322222	0.02506115%	43-00249.001
16	Starling E. Boston, Jr. and Deanna Boston, his wife	0.19322222	0.02506115%	43-00249.001
16	Monica Lee DaRe and Richard L. DaRe Sr., her husband	0.19322222	0.02506115%	43-00249.001
16	Juanita Milhoan and David M. Milhoan, her husband	0.28983333	0.03759173%	43-00249.001
16	Bonnie Angel and Frederick C. Angel, wife and husband	0.28983333	0.03759173%	43-00249.001
16	Vicki S. Hopkins and Stephen W. Hopkins, her husband	0.57966667	0.07518345%	43-00249.001
16	Glenn R. Goddard, Jr. and Alice Goddard, his wife	0.19322222	0.02506115%	43-00249.001
16	Dennis K. Goddard and Melissa A. Goddard, his wife	0.19322222	0.02506115%	43-00249.001
16	Becky Rogalski and Michael C. Rogalski, wife and husband	0.04830556	0.00626529%	43-00249.001
16	Kimberly Dawn Goddard, single	0.04830556	0.00626529%	43-00249.001
16	Michael Goddard and Christian Goddard, his wife	0.04830556	0.00626529%	43-00249.001
16	Justin M. Goddard, single	0.04830556	0.00626529%	43-00249.001
16	Sharon M. DiSantis and Mark A. DiSantis Sr., her husband	0.38644444	0.05012230%	43-00249.001
16	Doris M. Milhoan, widow	0.38644444	0.05012230%	43-00249.001
16	Bruce M. Dornon and Glenda L. Dornon, his wife	0.38644444	0.05012230%	43-00249.001
16	Flora M. Earliwine and Harold F. Earliwine, her husband	0.38644444	0.05012230%	43-00249.001
16	Melissa Sue McCann Heath, nka Melissa Sue Heath and Gary D. Heath, her husband	0.05520635	0.00716033%	43-00249.001
16	Brenda Marlene McCann Heath and Jeffrey D. Heath, wife and husband	0.05520635	0.00716033%	43-00249.001
16	Steven George McCann and Penny McCann, his wife	0.05520635	0.00716033%	43-00249.001
16	Heather Lynn McCann Wesley and James L. Wesley, wife and husband	0.05520635	0.00716033%	43-00249.001
16	Misty Kilmer fka Misty Monahan and Joseph Kilmer, her husband	0.05520635	0.00716033%	43-00249.001
16	Christy Joy Brown, a widow, fka Christy Taylor fka Christy Monahan	0.05520635	0.00716033%	43-00249.001
16	April Monahan nka April Burrows and Nathan L. Burrows, wife and husband	0.05520635	0.00716033%	43-00249.001
16	Peter Lambert	0.38644444	0.05012230%	43-00249.001
17	Keith E. Haught, divorced	0.00006528	0.00000847%	43-00249.002
17	Steven B. Haught, divorced	0.00006528	0.00000847%	43-00249.002
17	Joseph M. Haught, divorced	0.00006528	0.00000847%	43-00249.002
17	Carolyn S. Zeppuhar, widow	0.00006528	0.00000847%	43-00249.002
17	Marie Scott and Robert Scott, her husband	0.00006528	0.00000847%	43-00249.002
17	Anita I. Lawler and John H. Lawler, husband and wife	0.00006528	0.00000847%	43-00249.002
17	Phyllis E. Haught, widow	0.00039167	0.00005080%	43-00249.002
17	Phyllis L. Haught, single	0.00039167	0.00005080%	43-00249.002
17	Marcia K. Haught, single	0.00039167	0.00005080%	43-00249.002
17	Mary R. Goff, widow	0.00013056	0.00001693%	43-00249.002

EXHIBIT "6.1"

TRACT NUMBER	LESSOR/OWNER	SURFACE ACRES IN UNIT	TRACT PARTICIPATION	TAX MAP PARCEL ID NUMBERS
17	Nelson D. Goff, widower	0.00013056	0.00001693%	43-00249.002
17	Roscoe K. Goff and Bonnie J. Goff, his wife	0.00013056	0.00001693%	43-00249.002
17	Douglas K. Goff and Carolyn M. Goff	0.00013056	0.00001693%	43-00249.002
17	Ethel M. Perkins, widow	0.00013056	0.00001693%	43-00249.002
17	Weltha Baker, widow	0.00013056	0.00001693%	43-00249.002
17	H. Eileen Trigg, widow	0.00039167	0.00005080%	43-00249.002
17	James W. McGee and Beth Ann McGee, his wife	0.00013056	0.00001693%	43-00249.002
17	Pamela McVey, divorced	0.00013056	0.00001693%	43-00249.002
17	Helen J. Kocher	0.00039167	0.00005080%	43-00249.002
17	Lorraine Kay Vito, divorced	0.00019583	0.00002540%	43-00249.002
17	James A. Margraf, single	0.00032639	0.00004233%	43-00249.002
17	Alexis M. Ellis and Steven L. Ellis, her husband	0.00032639	0.00004233%	43-00249.002
17	Deborah L. Stollings and Mark E. Stollings, wife and husband	0.00010880	0.00001411%	43-00249.002
17	Arthur D. Margraf and Anita L. Margraf, husband and wife	0.00032639	0.00004233%	43-00249.002
17	Maureen Kressin and Brian Kressin, her husband	0.00002720	0.00000353%	43-00249.002
17	Lisa Lonchor, single	0.00002720	0.00000353%	43-00249.002
17	Stephen J. Lonchor, single	0.00002720	0.00000353%	43-00249.002
17	Mary J. Rodriguez f/k/a Mary McFadden and Ray Rodriguez, her husband	0.00004352	0.00000564%	43-00249.002
17	Diana Snow, divorced	0.00004352	0.00000564%	43-00249.002
17	Kenneth C. Glover and Mary Jo Glover, his wife	0.00004352	0.00000564%	43-00249.002
17	Jill L. Thorngate and Roger E. Thorngate, her husband	0.00391667	0.00050800%	43-00249.002
17	Lewis E. Thomas and Patricia Thomas, his wife	0.00130556	0.00016933%	43-00249.002
17	Dennie C. Hansard, single	0.00032639	0.00004233%	43-00249.002
17	Charlene D. Maxey and Jeffrey Maxey, her husband	0.00032639	0.00004233%	43-00249.002
17	Tami K. Weston and John R. Weston, her husband	0.00130556	0.00016933%	43-00249.002
17	Cecil Townsend, widower	0.00032639	0.00004233%	43-00249.002
17	Phyllis Ruppert, widow	0.00032639	0.00004233%	43-00249.002
17	Starling E. Boston, Jr. and Deanna Boston, his wife	0.00032639	0.00004233%	43-00249.002
17	Monica Lee DaRe and Richard L. DaRe Sr., her husband	0.00032639	0.00004233%	43-00249.002
17	Juanita Milhoan and David M. Milhoan, her husband	0.00048958	0.00006350%	43-00249.002
17	Bonnie Angel and Frederick C. Angel, wife and husband	0.00048958	0.00006350%	43-00249.002
17	Vicki S. Hopkins and Stephen W. Hopkins, her husband	0.00097917	0.00012700%	43-00249.002
17	Glenn R. Goddard, Jr. and Alice Goddard, his wife	0.00032639	0.00004233%	43-00249.002
17	Dennis K. Goddard and Melissa A. Goddard, his wife	0.00032639	0.00004233%	43-00249.002
17	Becky Rogalski and Michael C. Rogalski, wife and husband	0.00008160	0.00001058%	43-00249.002
17	Kimberly Dawn Goddard, single	0.00008160	0.00001058%	43-00249.002
17	Michael Goddard and Christian Goddard, his wife	0.00008160	0.00001058%	43-00249.002
17	Justin M. Goddard, single	0.00008160	0.00001058%	43-00249.002
17	Sharon M. DiSantis and Mark A. DiSantis Sr., her husband	0.00065278	0.00008467%	43-00249.002
17	Doris M. Milhoan, widow	0.00065278	0.00008467%	43-00249.002
17	Bruce M. Dornon and Glenda L. Dornon, his wife	0.00065278	0.00008467%	43-00249.002
17	Flora M. Earliwine and Harold F. Earliwine, her husband	0.00065278	0.00008467%	43-00249.002
17	Melissa Sue McCann Heath, nka Melissa Sue Heath and Gary D. Heath, her husband	0.00009325	0.00001210%	43-00249.002

EXHIBIT "6.1"

TRACT NUMBER	LESSOR/OWNER	SURFACE ACRES IN UNIT	TRACT PARTICIPATION	TAX MAP PARCEL ID NUMBERS
17	Brenda Marlene McCann Heath and Jeffrey D. Heath, wife and husband	0.00009325	0.00001210%	43-00249.002
17	Steven George McCann and Penny McCann, his wife	0.00009325	0.00001210%	43-00249.002
17	Heather Lynn McCann Wesley and James L. Wesley, wife and husband	0.00009325	0.00001210%	43-00249.002
17	Misty Kilmer fka Misty Monahan and Joseph Kilmer, her husband	0.00009325	0.00001210%	43-00249.002
17	Christy Joy Brown, a widow, fka Christy Taylor fka Christy Monahan	0.00009325	0.00001210%	43-00249.002
17	April Monahan nka April Burrows and Nathan L. Burrows, wife and husband	0.00009325	0.00001210%	43-00249.002
17	Peter Lambert	0.00065278	0.00008467%	43-00249.002
19	McCoy Resources, LLC Attn: Charlotte V. McCoy	27.07800000	3.51204859%	43-00319.000
19	Beverly J. Staudt, widow	1.50433333	0.19511381%	43-00319.000
19	Mary A. Cook f/k/a/ Mary A. Staudt, single	1.50433333	0.19511381%	43-00319.000
19	Janet M. Ryan and Edward Patrick Ryan, her husband	3.76083333	0.48778453%	43-00319.000
19	Edward Thomas Ryan and Florine Ryan, his wife	0.75216667	0.09755691%	43-00319.000
19	Robert Michael Ryan	0.75216667	0.09755691%	43-00319.000
19	Janet M. Ryan and Edward Patrick Ryan, her husband	0.75216667	0.09755691%	43-00319.000
20	Andrew R. Pelegreen, III, Michael A. Pelegreen, Sr., Rocco C. Pelegreen, and Joseph M. Pelegreen, Co-Trustees of the A. and D. Pelegreen Family Irrevocable Trust, dated December 29, 2010****	12.06850000	1.56529871%	43-00329.000
20	Frank McGarry and Betty Kay McGarry, husband and wife****	2.01141667	0.26088312%	43-00329.000
20	Shari Mills and Joseph Mills, her husband****	0.50285417	0.06522078%	43-00329.000
20	Ellen F. Smith and Arnold L. Smith, her husband****	0.50285417	0.06522078%	43-00329.000
20	Kathy J. Miller and Larry D. Miller, her husband****	0.50285417	0.06522078%	43-00329.000
20	Thurman W. Saffell, divorced****	0.50285417	0.06522078%	43-00329.000
20	Patricia Ann McMasters, widow****	2.68188889	0.34784416%	43-00329.000
20	Ella Terry and James Terry, her husband****	0.67047222	0.08696104%	43-00329.000
20	Dwayne McMasters, single****	0.67047222	0.08696104%	43-00329.000
20	Mitchell McMasters, single****	0.67047222	0.08696104%	43-00329.000
20	Michelle Alcaraz, single****	0.33523611	0.04348052%	43-00329.000
20	Carrie Hill, single****	0.33523611	0.04348052%	43-00329.000
20	Tina Pursley and Curtis Pursley, her husband****	0.53637778	0.06956883%	43-00329.000
20	Nina Davis, single	0.53637778	0.06956883%	43-00329.000
20	Paula Morgan, single	0.53637778	0.06956883%	43-00329.000
20	Elizabeth Bonano and Xavier Bonano, her husband	0.53637778	0.06956883%	43-00329.000
20	Michael Jeffers and Ethel Jeffers, his wife	0.53637778	0.06956883%	43-00329.000
21	Charles Burke et ux, Ruth Betlyn, joint life estate, remainder to the survivor****	0.11950000	0.01549929%	43-00715.000
21	Keith E. Haught, divorced****	0.00033194	0.00004305%	43-00715.000
21	Steven B. Haught, divorced****	0.00033194	0.00004305%	43-00715.000
21	Joseph M. Haught, divorced****	0.00033194	0.00004305%	43-00715.000
21	Carolyn S. Zeppuhar, widow****	0.00033194	0.00004305%	43-00715.000
21	Marie Scott and Robert Scott, her husband****	0.00033194	0.00004305%	43-00715.000
21	Anita I. Lawler and John H. Lawler, husband and wife****	0.00033194	0.00004305%	43-00715.000
21	Phyllis E. Haught, widow****	0.00199167	0.00025832%	43-00715.000
21	Phyllis Lee Haught, single****	0.00199167	0.00025832%	43-00715.000
21	Marcia K. Haught, single****	0.00199167	0.00025832%	43-00715.000
21	Mary R. Goff, widow****	0.00066389	0.00008611%	43-00715.000

EXHIBIT "6.1"

TRACT NUMBER	LESSOR/OWNER	SURFACE ACRES IN UNIT	TRACT PARTICIPATION	TAX MAP PARCEL ID NUMBERS
21	Nelson D. Goff, widower****	0.00066389	0.00008611%	43-00715.000
21	Roscoe K. Goff and Bonnie J. Goff, his wife****	0.00066389	0.00008611%	43-00715.000
21	Douglas K. Goff and Carolyn M. Goff****	0.00066389	0.00008611%	43-00715.000
21	Ethel M. Perkins, widow****	0.00066389	0.00008611%	43-00715.000
21	Weltha Baker, widow****	0.00066389	0.00008611%	43-00715.000
21	H. Eileen Trigg, widow****	0.00199167	0.00025832%	43-00715.000
21	James W. McGee and Beth Ann McGee, his wife****	0.00066389	0.00008611%	43-00715.000
21	Pamela McVey, divorced****	0.00066389	0.00008611%	43-00715.000
21	Helen J. Kocher****	0.00199167	0.00025832%	43-00715.000
21	Lorraine Kay Vito, divorced****	0.00099583	0.00012916%	43-00715.000
21	James A. Margraf, single****	0.00165972	0.00021527%	43-00715.000
21	Alexis M. Ellis and Steven L. Ellis, her husband****	0.00165972	0.00021527%	43-00715.000
21	Deborah L. Stollings and Mark E. Stollings, wife and husband****	0.00055324	0.00007176%	43-00715.000
21	Arthur D. Margraf and Anita L. Margraf, husband and wife****	0.00165972	0.00021527%	43-00715.000
21	Maureen Kressin and Brian Kressin, her husband****	0.00013831	0.00001794%	43-00715.000
21	Lisa Lonchor, single****	0.00013831	0.00001794%	43-00715.000
21	Stephen J. Lonchor, single****	0.00013831	0.00001794%	43-00715.000
21	Mary J. Rodriguez f/k/a Mary McFadden and Ray Rodriguez, her husband****	0.00022130	0.00002870%	43-00715.000
21	Diana Snow, divorced****	0.00022130	0.00002870%	43-00715.000
21	Kenneth C. Glover and Mary Jo Glover, his wife****	0.00022130	0.00002870%	43-00715.000
21	Jill L. Thorngate and Roger E. Thorngate, her husband****	0.01991667	0.00258322%	43-00715.000
21	Lewis E. Thomas and Patricia Thomas, his wife****	0.00663889	0.00086107%	43-00715.000
21	Dennie C. Hansard, single****	0.00165972	0.00021527%	43-00715.000
21	Charlene D. Maxey and Jeffrey Maxey, her husband****	0.00165972	0.00021527%	43-00715.000
21	Tami K. Weston and John R. Weston, her husband****	0.00663889	0.00086107%	43-00715.000
21	Cecil Townsend, widower****	0.00165972	0.00021527%	43-00715.000
21	Phyllis Ruppert, widow****	0.00165972	0.00021527%	43-00715.000
21	Starling E. Boston, Jr. and Deanna Boston, his wife****	0.00165972	0.00021527%	43-00715.000
21	Monica Lee DaRe and Richard L. DaRe Sr., her husband****	0.00165972	0.00021527%	43-00715.000
21	Juanita Milhoan and David M. Milhoan, her husband****	0.00248958	0.00032290%	43-00715.000
21	Bonnie Angel and Frederick C. Angel, wife and husband****	0.00248958	0.00032290%	43-00715.000
21	Vicki S. Hopkins and Stephen W. Hopkins, her husband****	0.00497917	0.00064580%	43-00715.000
21	Glenn R. Goddard, Jr. and Alice Goddard, his wife****	0.00165972	0.00021527%	43-00715.000
21	Dennis K. Goddard and Melissa A. Goddard, his wife****	0.00165972	0.00021527%	43-00715.000
21	Becky Rogalski and Michael C. Rogalski, wife and husband****	0.00041493	0.00005382%	43-00715.000
21	Kimberly Dawn Goddard, single****	0.00041493	0.00005382%	43-00715.000
21	Michael Goddard and Christian Goddard, his wife****	0.00041493	0.00005382%	43-00715.000
21	Justin M. Goddard, single****	0.00041493	0.00005382%	43-00715.000
21	Sharon M. DiSantis and Mark A. DiSantis Sr., her husband****	0.00331944	0.00043054%	43-00715.000
21	Doris M. Milhoan, widow****	0.00331944	0.00043054%	43-00715.000
21	Bruce M. Dornon and Glenda L. Dornon, his wife****	0.00331944	0.00043054%	43-00715.000

EXHIBIT "6.1"

TRACT NUMBER	LESSOR/OWNER	SURFACE ACRES IN UNIT	TRACT PARTICIPATION	TAX MAP PARCEL ID NUMBERS
21	Flora M. Earliwine and Harold F. Earliwine, her husband****	0.00331944	0.00043054%	43-00715.000
21	Melissa Sue McCann Heath, nka Melissa Sue Heath and Gary D. Heath, her husband****	0.00047421	0.00006151%	43-00715.000
21	Brenda Marlene McCann Heath and Jeffrey D. Heath, wife and husband****	0.00047421	0.00006151%	43-00715.000
21	Steven George McCann and Penny McCann, his wife****	0.00047421	0.00006151%	43-00715.000
21	Heather Lynn McCann Wesley and James L. Wesley, wife and husband****	0.00047421	0.00006151%	43-00715.000
21	Misty Kilmer fka Misty Monahan and Joseph Kilmer, her husband****	0.00047421	0.00006151%	43-00715.000
21	Christy Joy Brown, a widow, fka Christy Taylor fka Christy Monahan****	0.00047421	0.00006151%	43-00715.000
21	April Monahan nka April Burrows and Nathan L. Burrows, wife and husband****	0.00047421	0.00006151%	43-00715.000
21	Peter Lambert****	0.00331944	0.00043054%	43-00715.000
22	Keith E. Haught, divorced****	0.00019167	0.00002486%	43-00772.000
22	Steven B. Haught, divorced****	0.00019167	0.00002486%	43-00772.000
22	Joseph M. Haught, divorced****	0.00019167	0.00002486%	43-00772.000
22	Carolyn S. Zeppuhar, widow****	0.00019167	0.00002486%	43-00772.000
22	Marie Scott and Robert Scott, her husband****	0.00019167	0.00002486%	43-00772.000
22	Anita I. Lawler and John H. Lawler, husband and wife****	0.00019167	0.00002486%	43-00772.000
22	Phyllis E. Haught, widow****	0.00115000	0.00014916%	43-00772.000
22	Phyllis L. Haught, single****	0.00115000	0.00014916%	43-00772.000
22	Marcia K. Haught, single****	0.00115000	0.00014916%	43-00772.000
22	Mary R. Goff, widow****	0.00038333	0.00004972%	43-00772.000
22	Nelson D. Goff, widower****	0.00038333	0.00004972%	43-00772.000
22	Roscoe K. Goff and Bonnie J. Goff, his wife****	0.00038333	0.00004972%	43-00772.000
22	Douglas K. Goff and Carolyn M. Goff****	0.00038333	0.00004972%	43-00772.000
22	Ethel M. Perkins, widow****	0.00038333	0.00004972%	43-00772.000
22	Weltha Baker, widow****	0.00038333	0.00004972%	43-00772.000
22	H. Eileen Trigg, widow	0.00115000	0.00014916%	43-00772.000
22	James W. McGee and Beth Ann McGee, his wife****	0.00038333	0.00004972%	43-00772.000
22	Pamela McVey, divorced****	0.00038333	0.00004972%	43-00772.000
22	Helen J. Kocher****	0.00115000	0.00014916%	43-00772.000
22	Lorraine Kay Vito, divorced****	0.00057500	0.00007458%	43-00772.000
22	James A. Margraf, single****	0.00095833	0.00012430%	43-00772.000
22	Alexis M. Ellis and Steven L. Ellis, her husband****	0.00095833	0.00012430%	43-00772.000
22	Eugene Glover and Sandra Glover, husband and wife****	0.00023958	0.00003107%	43-00772.000
22	Aaron Glover and Holly Glover, husband and wife****	0.00023958	0.00003107%	43-00772.000
22	Adrian Glover and Danielle Glover, husband and wife****	0.00023958	0.00003107%	43-00772.000
22	Deborah L. Stollings and Mark E. Stollings, wife and husband****	0.00031944	0.00004143%	43-00772.000
22	Arthur D. Margraf and Anita L. Margraf, husband and wife****	0.00095833	0.00012430%	43-00772.000
22	Maureen Kressin and Brian Kressin, her husband****	0.00007986	0.00001036%	43-00772.000
22	Lisa Lonchor, single****	0.00007986	0.00001036%	43-00772.000
22	Stephen J. Lonchor, single****	0.00007986	0.00001036%	43-00772.000
22	Mary J. Rodriguez f/k/a Mary McFadden and Ray Rodriguez, her husband****	0.00012778	0.00001657%	43-00772.000

EXHIBIT "6.1"

TRACT NUMBER	LESSOR/OWNER	SURFACE ACRES IN UNIT	TRACT PARTICIPATION	TAX MAP PARCEL ID NUMBERS
22	Diana Snow, divorced****	0.00012778	0.00001657%	43-00772.000
22	Kenneth C. Glover and Mary Jo Glover, his wife****	0.00012778	0.00001657%	43-00772.000
22	Jill L. Thorngate and Roger E. Thorngate, her husband****	0.01150000	0.00149156%	43-00772.000
22	Lewis E. Thomas and Patricia Thomas, his wife****	0.00383333	0.00049719%	43-00772.000
22	Dennie C. Hansard, single****	0.00095833	0.00012430%	43-00772.000
22	Charlene D. Maxey and Jeffrey Maxey, her husband****	0.00095833	0.00012430%	43-00772.000
22	Tami K. Weston and John R. Weston, her husband****	0.00383333	0.00049719%	43-00772.000
22	Cecil Townsend, widower****	0.00095833	0.00012430%	43-00772.000
22	Phyllis Ruppert, widow****	0.00095833	0.00012430%	43-00772.000
22	Starling E. Boston, Jr. and Deanna Boston, his wife****	0.00095833	0.00012430%	43-00772.000
22	Monica Lee DaRe and Richard L. DaRe Sr., her husband****	0.00095833	0.00012430%	43-00772.000
22	Juanita Milhoan and David M. Milhoan, her husband****	0.00143750	0.00018645%	43-00772.000
22	Bonnie Angel and Frederick C. Angel, wife and husband****	0.00143750	0.00018645%	43-00772.000
22	Vicki S. Hopkins and Stephen W. Hopkins, her husband****	0.00287500	0.00037289%	43-00772.000
22	Glenn R. Goddard, Jr. and Alice Goddard, his wife****	0.00095833	0.00012430%	43-00772.000
22	Dennis K. Goddard and Melissa A. Goddard, his wife****	0.00095833	0.00012430%	43-00772.000
22	Becky Rogalski and Michael C. Rogalski, wife and husband****	0.00023958	0.00003107%	43-00772.000
22	Kimberly Dawn Goddard, single****	0.00023958	0.00003107%	43-00772.000
22	Michael Goddard and Christian Goddard, his wife****	0.00023958	0.00003107%	43-00772.000
22	Justin M. Goddard, single****	0.00023958	0.00003107%	43-00772.000
22	Sharon M. DiSantis and Mark A. DiSantis Sr., her husband****	0.00191667	0.00024859%	43-00772.000
22	Doris M. Milhoan, widow****	0.00191667	0.00024859%	43-00772.000
22	Bruce M. Dornon and Glenda L. Dornon, his wife****	0.00191667	0.00024859%	43-00772.000
22	Flora M. Earliwine and Harold F. Earliwine, her husband****	0.00191667	0.00024859%	43-00772.000
22	Melissa Sue McCann Heath, nka Melissa Sue Heath and Gary D. Heath, her husband****	0.00027381	0.00003551%	43-00772.000
22	Brenda Marlene McCann Heath and Jeffrey D. Heath, wife and husband****	0.00027381	0.00003551%	43-00772.000
22	Steven George McCann and Penny McCann, his wife****	0.00027381	0.00003551%	43-00772.000
22	Heather Lynn McCann Wesley and James L. Wesley, wife and husband****	0.00027381	0.00003551%	43-00772.000
22	Misty Kilmer fka Misty Monahan and Joseph Kilmer, her husband****	0.00027381	0.00003551%	43-00772.000
22	Christy Joy Brown, a widow, fka Christy Taylor fka Christy Monahan****	0.00027381	0.00003551%	43-00772.000
22	April Monahan nka April Burrows and Nathan L. Burrows, wife and husband****	0.00027381	0.00003551%	43-00772.000
22	Peter Lambert****	0.00191667	0.00024859%	43-00772.000
23	Golden Eagle Resources II, LLC Attn: Michael Faust, Authorized Member	0.39200000	0.05084286%	43-00772.001
24	Keith E. Haught, divorced	0.00030972	0.00004017%	43-00773.001
24	Steven B. Haught, divorced	0.00030972	0.00004017%	43-00773.001
24	Joseph M. Haught, divorced	0.00030972	0.00004017%	43-00773.001

EXHIBIT "6.1"

TRACT NUMBER	LESSOR/OWNER	SURFACE ACRES IN UNIT	TRACT PARTICIPATION	TAX MAP PARCEL ID NUMBERS
24	Carolyn S. Zeppuhar, widow	0.00030972	0.00004017%	43-00773.001
24	Marie Scott and Robert Scott, her husband	0.00030972	0.00004017%	43-00773.001
24	Anita I. Lawler and John H. Lawler, husband and wife	0.00030972	0.00004017%	43-00773.001
24	Phyllis E. Haught, widow	0.00185833	0.00024103%	43-00773.001
24	Phyllis L. Haught, single	0.00185833	0.00024103%	43-00773.001
24	Marcia K. Haught, single	0.00185833	0.00024103%	43-00773.001
24	Mary R. Goff, widow	0.00061944	0.00008034%	43-00773.001
24	Nelson D. Goff, widower	0.00061944	0.00008034%	43-00773.001
24	Roscoe K. Goff and Bonnie J. Goff, his wife	0.00061944	0.00008034%	43-00773.001
24	Douglas K. Goff and Carolyn M. Goff	0.00061944	0.00008034%	43-00773.001
24	Ethel M. Perkins, widow	0.00061944	0.00008034%	43-00773.001
24	Weltha Baker, widow	0.00061944	0.00008034%	43-00773.001
24	H. Eileen Trigg, widow	0.00185833	0.00024103%	43-00773.001
24	James W. McGee and Beth Ann McGee, his wife	0.00061944	0.00008034%	43-00773.001
24	Pamela McVey, divorced	0.00061944	0.00008034%	43-00773.001
24	Helen J. Kocher	0.00185833	0.00024103%	43-00773.001
24	Lorraine Kay Vito, divorced	0.00092917	0.00012051%	43-00773.001
24	James A. Margraf, single	0.00154861	0.00020086%	43-00773.001
24	Alexis M. Ellis and Steven L. Ellis, her husband	0.00154861	0.00020086%	43-00773.001
24	Eugene Glover and Sandra Glover, husband and wife****	0.00038715	0.00005021%	43-00773.001
24	Aaron Glover and Holly Glover, husband and wife****	0.00038715	0.00005021%	43-00773.001
24	Adrian Glover and Danielle Glover, husband and wife****	0.00038715	0.00005021%	43-00773.001
24	Deborah L. Stollings and Mark E. Stollings, wife and husband	0.00051620	0.00006695%	43-00773.001
24	Arthur D. Margraf and Anita L. Margraf, husband and wife	0.00154861	0.00020086%	43-00773.001
24	Maureen Kressin and Brian Kressin, her husband	0.00012905	0.00001674%	43-00773.001
24	Lisa Lonchor, single	0.00012905	0.00001674%	43-00773.001
24	Stephen J. Lonchor, single	0.00012905	0.00001674%	43-00773.001
24	Mary J. Rodriguez f/k/a Mary McFadden and Ray Rodriguez, her husband	0.00020648	0.00002678%	43-00773.001
24	Diana Snow, divorced	0.00020648	0.00002678%	43-00773.001
24	Kenneth C. Glover and Mary Jo Glover, his wife	0.00020648	0.00002678%	43-00773.001
24	Jill L. Thorngate and Roger E. Thorngate, her husband	0.01858333	0.00241028%	43-00773.001
24	Lewis E. Thomas and Patricia Thomas, his wife	0.00619444	0.00080343%	43-00773.001
24	Dennie C. Hansard, single	0.00154861	0.00020086%	43-00773.001
24	Charlene D. Maxey and Jeffrey Maxey, her husband	0.00154861	0.00020086%	43-00773.001
24	Tami K. Weston and John R. Weston, her husband	0.00619444	0.00080343%	43-00773.001
24	Cecil Townsend, widower	0.00154861	0.00020086%	43-00773.001
24	Phyllis Ruppert, widow	0.00154861	0.00020086%	43-00773.001
24	Starling E. Boston, Jr. and Deanna Boston, his wife	0.00154861	0.00020086%	43-00773.001
24	Monica Lee DaRe and Richard L. DaRe Sr., her husband	0.00154861	0.00020086%	43-00773.001
24	Juanita Milhoan and David M. Milhoan, her husband	0.00232292	0.00030129%	43-00773.001
24	Bonnie Angel and Frederick C. Angel, wife and husband	0.00232292	0.00030129%	43-00773.001
24	Vicki S. Hopkins and Stephen W. Hopkins, her husband	0.00464583	0.00060257%	43-00773.001
24	Glenn R. Goddard, Jr. and Alice Goddard, his wife	0.00154861	0.00020086%	43-00773.001
24	Dennis K. Goddard and Melissa A. Goddard, his wife	0.00154861	0.00020086%	43-00773.001

EXHIBIT "6.1"

TRACT NUMBER	LESSOR/OWNER	SURFACE ACRES IN UNIT	TRACT PARTICIPATION	TAX MAP PARCEL ID NUMBERS
24	Becky Rogalski and Michael C. Rogalski, wife and husband	0.00038715	0.00005021%	43-00773.001
24	Kimberly Dawn Goddard, single	0.00038715	0.00005021%	43-00773.001
24	Michael Goddard and Christian Goddard, his wife	0.00038715	0.00005021%	43-00773.001
24	Justin M. Goddard, single	0.00038715	0.00005021%	43-00773.001
24	Sharon M. DiSantis and Mark A. DiSantis Sr., her husband	0.00309722	0.00040171%	43-00773.001
24	Doris M. Milhoan, widow	0.00309722	0.00040171%	43-00773.001
24	Bruce M. Dornon and Glenda L. Dornon, his wife	0.00309722	0.00040171%	43-00773.001
24	Flora M. Earliwine and Harold F. Earliwine, her husband	0.00309722	0.00040171%	43-00773.001
24	Melissa Sue McCann Heath, nka Melissa Sue Heath and Gary D. Heath, her husband	0.00044246	0.00005739%	43-00773.001
24	Brenda Marlene McCann Heath and Jeffrey D. Heath, wife and husband	0.00044246	0.00005739%	43-00773.001
24	Steven George McCann and Penny McCann, his wife	0.00044246	0.00005739%	43-00773.001
24	Heather Lynn McCann Wesley and James L. Wesley, wife and husband	0.00044246	0.00005739%	43-00773.001
24	Misty Kilmer fka Misty Monahan and Joseph Kilmer, her husband	0.00044246	0.00005739%	43-00773.001
24	Christy Joy Brown, a widow, fka Christy Taylor fka Christy Monahan	0.00044246	0.00005739%	43-00773.001
24	April Monahan nka April Burrows and Nathan L. Burrows, wife and husband	0.00044246	0.00005739%	43-00773.001
24	Peter Lambert	0.00309722	0.00040171%	43-00773.001
25	Wayne L. Irons and Teri L. Irons, husband and wife	0.14700000	0.01906607%	43-00817.000
26	Pat Wesley	0.74600000	0.09675708%	44-00001.000
27	John D. Stanford	0.25575000	0.03317108%	44-00003.000
27	Bruce W. Stanford	0.25575000	0.03317108%	44-00003.000
29	Gary E. Fankhauser	29.44100000	3.81853248%	44-00011.000
30	Jacob E. Miller	11.37800000	1.47574004%	44-00012.000
30	Wayne E. Miller	11.37800000	1.47574004%	44-00012.000
30	Nile E. Batman and Kathryn K. Batman Family Trust Under Agreement dated June 13, 2012, Kathryn K. Batman, Trustee	11.37800000	1.47574004%	44-00012.000
30	Nile E. Batman Irrevocable Trust Under Agreement June 13, 2012, effective February 22, 2019	11.37800000	1.47574004%	44-00012.000
31	Gary E. Fankhauser	0.81900000	0.10622527%	44-00013.000
32A	Kathryn K. Batman, Trustee of the Nile E. Batman and Kathryn K. Batman Family Trust Under Agreement dated June 13, 2012****	18.18600000	2.35874569%	44-00019.000
32A	Kathryn K. Batman, Trustee of the Nile E. Batman Irrevocable Trust Under Agreement dated June 13, 2012, effective February 22, 2019****	18.18600000	2.35874569%	44-00019.000
32B	Lola Jean Grandstaff, widowed and not remarried****	0.48200000	0.06251597%	44-00019.000
32B	Patricia Becca, widowed and not remarried****	0.48200000	0.06251597%	44-00019.000
32B	Holly Zahnow, widowed and not remarried****	0.09640000	0.01250319%	44-00019.000
32B	Sharon Berletch aka Sharon Fasola****	0.09640000	0.01250319%	44-00019.000
32B	William and Rebecca Swartling, husband and wife****	0.09640000	0.01250319%	44-00019.000
32B	Larry and Rebecca Berletch, husband and wife****	0.09640000	0.01250319%	44-00019.000
32B	Richard and Rebecca Berletch, husband and wife****	0.09640000	0.01250319%	44-00019.000
32B	James and Adele Armstrong, husband and wife****	0.16066667	0.02083866%	44-00019.000
32B	Gregory Armstrong****	0.16066667	0.02083866%	44-00019.000
32B	Neil Armstrong and Belinda Armstrong, husband and wife****	0.16066667	0.02083866%	44-00019.000

EXHIBIT "6.1"

TRACT NUMBER	LESSOR/OWNER	SURFACE ACRES IN UNIT	TRACT PARTICIPATION	TAX MAP PARCEL ID NUMBERS
32B	Ohio River Collieries**** Attn: Thomas G. Gentile, President	3.85600000	0.50012776%	44-00019.000
32C	Kathryn K. Batman, Trustee of the Nile E. Batman and Kathryn K. Batman Family Trust Under Agreement dated June 13, 2012****	2.65012500	0.34372434%	44-00019.000
32C	Kathryn K. Batman, Trustee of the Nile E. Batman Irrevocable Trust Under Agreement dated June 13, 2012, effective February 22, 2019****	2.65012500	0.34372434%	44-00019.000
33	Clark T. Toothman and Jean Toothman, husband and wife	10.11500000	1.31192745%	44-00020.000
33	Susan J. Vicen and Larry Frank Vicen, wife and husband	10.11500000	1.31192745%	44-00020.000
33	Wilson L. Toothman and Linda Toothman, husband and wife	10.11500000	1.31192745%	44-00020.000
34	Golden Eagle Resources II, LLC Attn: Michael Faust, Authorized Member	24.41900000	3.16717315%	44-00035.004
35	Barbara Belt, a single woman	0.31629688	0.04102408%	44-00037.000
35	Barbara Wood and Charles Wood, wife and husband	0.43679092	0.05665230%	44-00037.000
35	Dennis S. Pogany, a widower and never remarried	0.79827307	0.10353696%	44-00037.000
35	Donald Belt and Sarah E. Belt, husband and wife	0.31629688	0.04102408%	44-00037.000
35	Donald F. Wesner and Joyce R. Wesner, husband and wife	0.29454101	0.03820232%	44-00037.000
35	Douglas S. Belt and Deborah Belt	0.31629688	0.04102408%	44-00037.000
35	J. Russ and Rhonda J. Belt, husband and wife	0.25604985	0.03320997%	44-00037.000
35	Janice Muday and Thomas Muday, wife and husband	0.29454101	0.03820232%	44-00037.000
35	Jeff Belt and Amy Belt, husband and wife	0.31629688	0.04102408%	44-00037.000
35	Jennifer and Todd DuChene, wife and husband	0.25604985	0.03320997%	44-00037.000
35	Judith Elizabeth Belt, a single woman	0.25604985	0.03320997%	44-00037.000
35	Richard L. Belt, II, a divorced man and never remarried	0.31629688	0.04102408%	44-00037.000
35	Sarah J. Poe and Bruce F. Poe, wife and husband	0.31629688	0.04102408%	44-00037.000
35	Susan Grace and William Grace, wife and husband	0.43679092	0.05665230%	44-00037.000
35	Edwin Douglass and Larry Gautschi, as Trustees of the James F. Mellott Trust Created Under Item IX of the Last Will and Testament of James Mellott	5.06075000	0.65638525%	44-00037.000
35	Kathryn K. Batman, Trustee of the Nile E. Batman and Kathryn K. Batman Family Trust Under Agreement dated June 13, 2012	2.53037500	0.32819263%	44-00037.000
35	Kathryn K. Batman, Trustee of the Nile E. Batman Irrevocable Trust Under Agreement dated June 13, 2012, effective February 22, 2019	2.53037500	0.32819263%	44-00037.000
36	Dennis S. Pogany, a widower and never remarried	5.09303848	0.66057311%	44-00038.000
36	Donald F. Wesner and Joyce R. Wesner, husband and wife	1.56285266	0.20270384%	44-00038.000
36	Richard L. Belt, II, a divorced man and never remarried	2.03992466	0.26458064%	44-00038.000
36	Barbara Wood and Charles Wood, wife and husband	2.80310846	0.36356648%	44-00038.000
36	Barbara Belt, a single woman	2.03992466	0.26458064%	44-00038.000
36	Douglas S. Belt and Deborah Belt	2.03992466	0.26458064%	44-00038.000
36	Jeff Belt and Amy Belt, husband and wife	2.03992466	0.26458064%	44-00038.000
36	Susan Grace and William Grace, wife and husband	2.80310846	0.36356648%	44-00038.000
36	Jennifer and Todd DuChene, wife and husband	1.65806238	0.21505265%	44-00038.000
36	Sarah J. Poe and Bruce F. Poe, wife and husband	2.03992466	0.26458064%	44-00038.000
36	Janice Muday and Thomas Muday, wife and husband	1.56285266	0.20270384%	44-00038.000
36	Judith Elizabeth Belt, a single woman	1.65806238	0.21505265%	44-00038.000
36	Donald Belt and Sarah E. Belt, husband and wife	2.03992466	0.26458064%	44-00038.000

EXHIBIT "6.1"

TRACT NUMBER	LESSOR/OWNER	SURFACE ACRES IN UNIT	TRACT PARTICIPATION	TAX MAP PARCEL ID NUMBERS
36	J. Russ and Rhonda J. Belt, husband and wife	1.65806238	0.21505265%	44-00038.000
36	Edwin Douglass and Larry Gautschi, as Trustees of the James F. Mellott Trust Created Under Item IX of the Last Will and Testament of James Mellott	32.05633333	4.15774431%	44-00038.000
36	Kathryn K. Batman, Trustee of the Nile E. Batman and Kathryn K. Batman Family Trust Under Agreement dated June 13, 2012	16.02816667	2.07887215%	44-00038.000
36	Kathryn K. Batman, Trustee of the Nile E. Batman Irrevocable Trust Under Agreement dated June 13, 2012, effective February 22, 2019	16.02816667	2.07887215%	44-00038.000
37	Wexford Westhawk LLC Attn: Lester A. Zitkus, Senior Vice President of Land	0.23245313	0.03014944%	43-00268.002
37	Liddell Investments, L.L.C. Attn: Mike Liddell	0.02582813	0.00334994%	43-00268.002
37	Westhawk Minerals, LLC Attn: Jay Thomas, Manager	0.08609375	0.01116646%	43-00268.002
37	Roger A. Wells and Julia A. Wells, husband and wife	0.00237500	0.00030804%	43-00268.002
37	Johnston Hunting Camp, LP Attn: Dana L Johnston	0.00237500	0.00030804%	43-00268.002
37	Julie and Glen Hayes, wife and husband and the known and unknown successors, heirs, and assigns of E.E. Workman	0.00087963	0.00011409%	43-00268.002
37	Marjorie E. Workman, a widow and the known and unknown successors, heirs, and assigns of E.E. Workman	0.00791667	0.00102680%	43-00268.002
37	Carole Ann Sabo and Robert J. Sabo, wife and husband and the known and unknown successors, heirs, and assigns of Thomas H. Stoffel	0.00175926	0.00022818%	43-00268.002
37	Thomas R. Stewart, Jr. and Jacquelyn June Stewart, husband and wife and the known and unknown successors, heirs, and assigns of Thomas H. Stoffel	0.00175926	0.00022818%	43-00268.002
37	Cynthia S. Smith and Thomas W. Smith, wife and husband and the known and unknown successors, heirs, and assigns of Thomas H. Stoffel	0.00263889	0.00034227%	43-00268.002
37	Richard Clair Stewart and Nancy Stewart, husband and wife and the known and unknown successors, heirs, and assigns of Thomas H. Stoffel	0.00263889	0.00034227%	43-00268.002
37	Doris Jean Hart, widow and the known and unknown successors, heirs, and assigns of Thomas H. Stoffel	0.01055556	0.00136907%	43-00268.002
37	Sally Carroll, a divorced woman and never remarried and the known and unknown successors, heirs, and assigns of Nellie G. Pletcher	0.00078189	0.00010141%	43-00268.002
37	Nancy Morrow and the known and unknown successors, heirs, and assigns of Nellie G. Pletcher	0.00078189	0.00010141%	43-00268.002
37	Robert F. Swingle, II, a single man and the known and unknown successors, heirs, and assigns of Nellie G. Pletcher	0.00058642	0.00007606%	43-00268.002
37	Ashley S. White and Michael S. White, husband and wife and the known and unknown successors, heirs, and assigns of Nellie G. Pletcher	0.00058642	0.00007606%	43-00268.002
37	Halsey L. Swingle and Jacquelyn M. Swingle, husband and wife and the known and unknown successors, heirs, and assigns of Nellie G. Pletcher	0.00058642	0.00007606%	43-00268.002
37	Carol D. Rayburn and Harley Lee Rayburn, wife and husband and the known and unknown successors, heirs, and assigns of Nellie G. Pletcher	0.00117284	0.00015212%	43-00268.002
37	Nancy Crawford, a single woman and the known and unknown successors, heirs, and assigns of Howard Cordner	0.00058642	0.00007606%	43-00268.002

EXHIBIT "6.1"

TRACT NUMBER	LESSOR/OWNER	SURFACE ACRES IN UNIT	TRACT PARTICIPATION	TAX MAP PARCEL ID NUMBERS
37	Willard Dennis Donley and Crystal L. Donley, husband and wife and the known and unknown successors, heirs, and assigns of Howard Cordner	0.00058642	0.00007606%	43-00268.002
37	Ray Van Horn, a single man and the known and unknown successors, heirs, and assigns of Howard Cordner	0.00351852	0.00045636%	43-00268.002
37	Richard S. Van Horn and Phyllis J. Van Horn, husband and wife and the known and unknown successors, heirs, and assigns of Howard Cordner	0.00351852	0.00045636%	43-00268.002
37	Kathy W. Arnheim, a widow and the known and unknown successors, heirs, and assigns of Arthur A. Beildeck	0.00079167	0.00010268%	43-00268.002
37	Gretchen Scarnati and John Scarnati, wife and husband and the known and unknown successors, heirs, and assigns of Emil Kesselring	0.00079167	0.00010268%	43-00268.002
37	Kurt Kesselring and Denise Nicotra, husband and wife and the known and unknown successors, heirs, and assigns of Emil Kesselring	0.00039583	0.00005134%	43-00268.002
38	AMP IV, LLP Attn: Mark Phillip Thomas, Jr.	0.04600000	0.00596625%	52-00477.003
39	Debra J. Wines and Dennis M. Wines, wife and husband	0.04687500	0.00607974%	52-00441.000
39	Thomas J. Grant and Penny Jo Grant, husband and wife	0.04687500	0.00607974%	52-00441.000
39	Dennis M. Wines II and Emily J. Wines, husband and wife	0.04687500	0.00607974%	52-00441.000
39	Zachary J. Wines and Megan E. Wines, husband and wife	0.04687500	0.00607974%	52-00441.000
39	Debra J. Wines and Dennis M. Wines, wife and husband	0.00833333	0.00108084%	52-00441.000
39	Andreanna D. Screen, divorced and not remarried	0.00416667	0.00054042%	52-00441.000

TOTAL NET LEASED ACRES:	660.82737169	85.71009084%
TOTAL UNIT ACRES:	771.00300000	

END OF EXHIBIT "6.1"

****Potential mineral interest claim under Ohio's Marketable Title Act (O.R.C. 5301.47, et seq). Due to uncertainty and pending decisions at the appellate level and Ohio Supreme Court, Gulfport has listed and made efforts on the reserving and the surface side of this parcel. Gulfport endorses neither claim to ownership of the property interests nor any interpretation of the Ohio Marketable Title Act or other law that has been or may be advanced or asserted by or against the owner.