



Ohio Department of Natural Resources

MIKE DEWINE, GOVERNOR

MARY MERTZ, DIRECTOR

Eric Vendel, Chief

Division of Oil and Gas Resources Management
2045 Morse Rd, Building F
Columbus, Ohio 43229
Phone: (614) 265-6922; Fax: (614) 265-6910

Via Certified Mail: 9489009000276345797670

ORDER BY THE CHIEF

August 30, 2021

ORDER NO. 2021-154

**TO: Ascent Resources - Utica, LLC
3501 NW 63rd Street
Oklahoma City, OK 73116**

**RE: Application for Unitization
Cricket W SHC HR Unit
Harrison County, Ohio**

**SUBJECT: Order for Unit Operations of the Utica/Point Pleasant Formations for the
Cricket W SHC HR Unit**

Pursuant to Ohio Revised Code ("R.C.") § 1509.28, the Chief of the Division of Oil and Gas Resources Management ("Chief" or "Division") makes the following Findings and issues the following Order with respect to Ascent Resources - Utica, LLC's ("Ascent") Application for Unit Operations for the Cricket W SHC HR Unit:

DEFINITIONS:

As used in this order:

- 1) "Person" has the same meaning as in R.C. § 1509.01.
- 2) "Application" means the application of Ascent Resources - Utica, LLC for Unit Operation of the Cricket W SHC HR Unit dated April 22, 2021, consisting of a minimum of a Unit Agreement, Model Form Operating Agreement, relevant exhibits, and pre-filed testimony from a geologist, a reservoir engineer, and a landman, and includes all updates, amendments, and supplements to it.

- 3) "Royalty interest owner" means a person or the estate of a person, other than a working interest owner, who owns the right to or interest in any portion of the oil and/or gas, or proceeds from the sale thereof, from a tract.
- 4) "Working interest" means an interest in oil and/or gas in the unit area by virtue of a lease, operating agreement, fee title, or otherwise, including a carried interest, the owner of which is obligated to pay, either in cash or out of production or otherwise a portion of the unit expense.
- 5) "Working interest owner" means a person or the estate of a person who owns an interest in oil and/or gas in the unit area by virtue of a lease, operating agreement, fee title, or otherwise, including a carried interest, the owner of which is obligated to pay, either in cash or out of production or otherwise a portion of the unit expense. "Working interest owner" does not include an unleased mineral owner.
- 6) "Unleased mineral owner" means a royalty interest owner who owns oil and/or gas rights free of a lease or other instrument conveying all or any portion of the working interest in such rights to another. At the time of this order, the unleased mineral owners identified by Ascent include those listed on Exhibit A for the corresponding tracts in the exhibit.
- 7) "Consenting working interest owner" means any working interest owner who enters into an agreement with Ascent pertaining to the operation of the Cricket W SHC HR Unit.
- 8) "Non-consenting working interest owner" means a working interest owner who does not enter into an agreement with Ascent pertaining to the operation of the Cricket W SHC HR Unit. At the time of this order, there are no non-consenting working interest owners identified by Ascent.
- 9) "Gas" has the same meaning as in R.C. § 1509.01.
- 10) "Oil" has the same meaning as in R.C. § 1509.01.
- 11) "Unit Area" means all of the lands, oil and gas leases and/or oil and gas interests of the tracts as shown in Exhibit B totaling 468.827 acres located in Short Creek and Green Townships, in Harrison County, Ohio as shown in Exhibit C.
- 12) "Unit Participation" means the ratio of the surface acreage of a specific tract in the unit area to the total surface acreage of the unit area as that total surface acreage is specified in paragraph one of the Plan for Unit Operations of this order.
- 13) "Gross Proceeds" means a share of the gross production of oil, gas, condensate, and natural gas liquids free of any and all cost of producing, gathering, storing, separating, treating, dehydrating, compressing, processing, transporting, marketing, or pipeline construction and maintenance.

- 14) "Net Proceeds" means the share of gross production of oil, gas, condensate, or natural gas liquids after payment of all costs of producing, gathering, storing, separating, treating, dehydrating, compressing, processing, transporting, and marketing and taxes.

BACKGROUND:

- 1) Ascent filed the application pursuant to R.C. § 1509.28 to conduct unit operations of the Utica/Point Pleasant Formations. The unit operations will occur at an approximate true vertical depth located from 50 feet above the top of the Utica Shale to 50 feet below the base of the Point Pleasant Formation.
- 2) Pursuant to R.C. § 1509.28, the Division held a hearing on June 30, 2021 via Webex in accordance with Ohio law and other state requirements in effect at the time the hearing was scheduled. The hearing was held to consider the need for the operation as a unit of an entire pool or part thereof. Ascent employees provided testimony on the application and answered questions from Division staff.

FINDINGS:

- 1) Based on the application and testimony by Ascent's employees, the Chief finds that Ascent has established that it is the "owner," as that term is defined in R.C. § 1509.01(K), of greater than 65% of the land area overlying the pool in the Cricket W SHC HR Unit as required by R.C. § 1509.28(A).
- 2) Based on the application and testimony by Ascent's employees, the Chief finds that the operation of the Cricket W SHC HR Unit is reasonably necessary to increase substantially the ultimate recovery of oil and gas.
- 3) Based on the application and testimony by Ascent's employees, the Chief finds the value of the estimated additional recovery of oil or gas from the Cricket W SHC HR Unit exceeds the estimated additional cost incident to conducting the operation of the Cricket W SHC HR Unit.

ORDER:

IT IS HEREBY ORDERED:

Pursuant to R.C. § 1509.28, Ascent is authorized to conduct operations within the Cricket W SHC HR Unit in accordance with all of the following:

Plan for Unit Operations

- 1) The unit area is comprised of the tracts totaling 468.827 acres in Short Creek and Green Townships, in Harrison County, Ohio, as shown on Exhibit C.

- 2) Ascent proposes to drill one well in the Cricket W SHC HR Unit for the purpose of recovering oil and gas. Ascent shall drill at least one well to total measured depth as specified in the application in the unit area within 12 months from the date of approval of this Order as prescribed in Paragraph 10 of this order. If Ascent fails to drill at least one well to total measured depth as specified in the application in the unit area within 12 months from the date of approval of this Order as prescribed in Paragraph 10 of this order, the Chief may revoke this order. In order to achieve the stated goal of substantially increasing the ultimate recovery of oil and gas from the Utica/Point Pleasant Formations within the unit area, Ascent shall produce from one well no later than two years after the date of approval of this order. If Ascent fails to drill, complete, and produce at least one well in the unit area, the Chief may amend or terminate this order. Any additional wells permitted by the Chief for the Utica/Point Pleasant Formations in the unit area are subject to this order.
- 3) Evidence introduced by Ascent at the Cricket W SHC HR Unit hearing establishes that the Utica/Point Pleasant Formation uniformly underlies the unit area. Therefore, the allocated share of production to each tract shall be equal to that tract's unit participation.
- 4) Except as provided in Paragraph 9(d) of this order, all charges and credits made for investments in wells, tanks, pumps, machinery, materials, and equipment contributed to the Cricket W SHC HR unit operations shall be allocated among the working interest owners of each tract based on the unit participation. The proportionate share of the expenses attributable to tracts of the unleased mineral owners shall be allocated to Ascent and the working interest owners.
- 5) All unit operation expenses, including capital investment, shall be charged to, and paid by, Ascent and working interest owners in amounts based on the unit participation plus their proportionate share of the expenses attributable to the tracts of unleased mineral owners. All unit operation expenses concerning wells and operating equipment shall be just and reasonable.
- 6) If necessary, Ascent and the consenting working interest owners shall carry, or otherwise finance, any non-consenting working interest owners who are unable to meet their financial obligations in connection with the unit operations. Ascent and all other consenting working interest owners' reasonable interest charge for carrying or financing the non-consenting working interest owners shall be determined by the terms of Ascent's Unit Agreement and Model Form Operating Agreement for the Cricket W SHC HR Unit. Once a specific cost is charged to the initial well, that same cost cannot be charged to subsequent wells in the unit area.
- 7) Ascent shall supervise and conduct all unit operations. Each working interest owner shall have a voting interest equal to its Unit Participation. Approval of unit operations shall be subject to the terms of Ascent's Unit Agreement and Model Form Operating Agreement for the Cricket W SHC HR Unit.

- 8) Unit operations may commence as of 7:00 a.m. on the day following the date of approval of this order as prescribed in Paragraph 10 of this order. Once the initial well is placed into production, operations within the Cricket W SHC HR Unit may continue as long as hydrocarbons are produced from any well in the unit area without a cessation of more than 90 days, unless otherwise approved by the Chief in writing. The Cricket W SHC HR Unit may be terminated if working interest owners owning at least 51% of the working interest in the unit area determine that the unit operations are no longer warranted. If the unit operations are so terminated, Ascent shall provide written notice of the termination to the Division and to all unleased mineral owners. In addition to the notice of termination, Ascent shall provide an affidavit to the Division attesting to the basis of the termination and all dates applicable to that basis. If termination of unit operations occurs prior to drilling and completing for production of one well in the Cricket W SHC HR Unit, the Chief may amend this order.
- 9) The following additional provisions are found to be appropriate:
 - a) No activity associated with the drilling, completion, or operation of the Cricket W SHC HR Unit shall be conducted on the surface of any unleased property without the prior written consent of the owner of the surface rights of the unleased property.
 - b) Unleased mineral owners shall not incur liability for any personal or property damage associated with any drilling, testing, completing, producing, operating, or plugging and restoration activities within the Cricket W SHC HR Unit.
 - c) Each unleased mineral owner shall receive a monthly cash payment equal to a one-eighth share of the gross proceeds from production. Allocation of the one-eighth share shall be based on the unit participation of each unleased mineral owner's tract. Ascent shall make monthly cash payments to all unleased mineral owners at the same time the royalty interest owners are paid.
 - d) In addition to the cash payment specified in paragraph 9(c) of this Order, each unleased mineral owner shall receive a monthly cash payment equal to a seven-eighths share of the net proceeds from production. Allocation of the seven-eighths share shall be based on the unit participation of each unleased mineral owner's tract. After Ascent recovers 200% of the cost of drilling, testing, and completing the initial well, Ascent shall begin making the monthly payments to the unleased mineral owners for that well. For each additional well drilled in the unit area, Ascent shall begin making monthly payments equal to seven-eighths share of net proceeds from production to each unleased mineral owner once the working interest owners have recovered 150% of the cost of drilling, testing, and completing each additional well. Once a specific cost is charged to the initial well, that same cost cannot be charged to subsequent wells in the unit area.
 - e) Nothing in this order prohibits an unleased mineral owner from entering into a lease agreement with Ascent or with any other person. An unleased mineral owner who

enters into a lease of their mineral interests with any person after the issuance of this order is no longer an unleased mineral owner under this order as of the effective date of the lease. Ascent shall notify the Division upon the execution of a lease agreement with any unleased mineral owner who is subject to this order.

- f) Except as provided in Paragraph 9(d) of this order, no expenses shall be paid by an unleased mineral owner for drilling, testing, completing, producing, or operating any well in the unit area. Moreover, unleased mineral owners are not responsible for any costs related to plugging any well or any restoration in the unit area.
- g) If requested in writing by any unleased mineral owner or by any non-consenting working interest owner, or in any manner by the Division, Ascent shall provide, not later than 30 days after the request, any of the following:
 - i. A monthly statement of all costs incurred, together with the quantity of oil and gas produced, and the amount of proceeds realized from the sale of production during the preceding month; and
 - ii. Any authorization for expenditure (AFE) prepared by Ascent; and
 - iii. A statement of all costs and expenses for purposes of Paragraphs 6 and 9(d) of this order.
- h) Ascent shall notify the Division of the assignment or transfer of any of its working interest in the Cricket W SHC HR Unit. If Ascent assigns or transfers any of its working interest, the assignee or transferee shall comply with this order. Within 60 days of the notice of assignment or transfer, Ascent shall file a copy of the notice with the Harrison County (Ohio) Recorder's Office, in the records of each of the tracts that are subject to this order and referenced in Exhibit C of this order. Ascent shall submit a certification of the filing to the Division within 14 days of filing.
- i) Ascent shall notify the Division within 30 days if a person that is leased by Ascent, or any other consenting working interest owner, for purposes of operating the Cricket W SHC HR Unit becomes unleased. If a person becomes unleased, the person is an unleased owner under this order and paragraphs 9(a) through 9(g) of this order apply.

- j) Ascent shall notify the Division if any consenting working interest owner revokes, rescinds, or otherwise terminates the agreement with Ascent pertaining to the operation of the Cricket W SHC HR Unit. If a consenting working interest owner revokes, rescinds, or otherwise terminates the agreement with Ascent, the working interest owner becomes a non-consenting working interest owner pursuant to this order. Ascent also shall notify the Division if any consenting working interest owner assigns or transfers all or part of its working interest in the Cricket W SHC HR Unit. All such assignees or transferees are subject to this order.
 - k) Ascent shall notify the Division if any non-consenting working interest owner enters into an agreement with Ascent pertaining to the operation of the Cricket W SHC HR Unit. If a non-consenting working interest owner enters into an agreement with Ascent, the non-consenting working interest owner becomes a consenting working interest owner pursuant to this order.
 - l) If at any point Ascent and consenting working interest owners own less than 65% of the unit, the Chief may amend or terminate this order.
- 10) This order becomes effective on the date Ascent provides the Chief with final written approval of the unit operations as prescribed in this order by Ascent and consenting working interest owners, and also by the royalty interest owners or, with respect to unleased acreage, unleased mineral owners of 65% of the acreage to be included in the unit. Unit operations may commence as set forth in Paragraph 8 of this Order. If Ascent fails to provide all required approvals by February 28, 2022, the order is revoked, and the Chief shall provide notice of the revocation to Ascent and to all persons listed in Exhibit B to this order.
 - 11) If this Chief's Order is appealed, the time periods specified in this order are tolled pending final determination of the appeal.
 - 12) Within 21 days of this order becoming effective, Ascent shall file a copy of this order with the Harrison County (Ohio) Recorder's Office, in the records of each of the tracts that are subject to this order and referenced in Exhibit C of this order. Ascent shall submit a certification of the filing to the Division within 14 days of filing. The certification shall include a reference to the volume and page number corresponding to each record where the Chief's Order is recorded.
 - 13) The Chief of the Division retains continuing jurisdiction over the Cricket W SHC HR Unit as is consistent with the Chief's powers and duties as established by R.C. Chapter 1509 and Ohio Admin. Code 1501:9. The Chief reserves the right to amend or terminate this Order subsequent to the commencement of unit operations within the unit area.
 - 14) Except as specifically set forth in the terms of this order, nothing herein shall be construed as a release or waiver of any private right, obligation, duty, claim, or cause of action.

- 15) If there is a conflict between this Chief's Order and Ascent's Unit Agreement and Model Form Operating Agreement attached to the application, this Chief's Order takes precedence.

August 30, 2021

Date

/s/ *Eric Vendel*

Eric Vendel, Chief

Division of Oil and Gas Resources Management

Addressee is hereby notified that this action is final and effective and may be appealed pursuant to Section 1509.36 of the Ohio Revised Code. If the Order is appealed to the Ohio Oil and Gas Commission, the appeal must be in writing and must set forth the Orders complained of and the grounds upon which the appeal is based. Such appeal must be filed with the Oil and Gas Commission, 2045 Morse Road, Building E-1, Office 103, Columbus, Ohio 43229-6693, within 30 days after the date upon which the person to whom the Order was issued received the order and, for all other persons adversely affected by the order, within 30 days after the date of the Order.

In addition, within three days after the appeal is filed with the Oil and Gas Commission, notice of the filing must be submitted to Eric Vendel, Chief, Division of Oil and Gas Resources Management, Ohio Department of Natural Resources, 2045 Morse Road, Building F, Columbus, Ohio 43229-6693.

Enclosures: Exhibit A
Exhibit B
Exhibit C

Exhibit A

Unleased Mineral Owners

Tract Number	Lease ID Number (optional)	Unleased Mineral Owner	Leased Yes or No	Decimal Interest in Tract	Surface Acres in Unit	Tract Participation in Unit	Tax Map Parcel ID	Tract Surface Use	Township	County	Address	City	State	Zip
8	N/A	AMP IV, LP ATTN: MARK PHILIP THOMAS, JR	NO	0.062500	0.0698	0.014891%	26-0000263009	AGRICULTURAL	SHORT CREEK	HARRISON	225 ROSS STREET, SUITE 301	PITTSBURG	PA	15219
13	N/A	AMP IV, LP ATTN: MARK PHILIP THOMAS, JR	NO	0.062500	2.3390	0.498905%	25-0000071000	AGRICULTURAL	SHORT CREEK	HARRISON	225 ROSS STREET, SUITE 301	PITTSBURG	PA	15219
16	N/A	AMP IV, LP ATTN: MARK PHILIP THOMAS, JR	NO	0.062500	0.5587	0.119167%	25-0000079014	AGRICULTURAL	SHORT CREEK	HARRISON	225 ROSS STREET, SUITE 301	PITTSBURG	PA	15219
19	N/A	ANNE ELIZABETH VEHRE	NO	0.250000	0.3168	0.067562%	25-0000142000	RESIDENTIAL	SHORT CREEK	HARRISON	736 PRIMROSE DRIVE	GREENVILLE	OH	45331
19	N/A	MARCIA MOORE	NO	0.250000	0.3168	0.067562%	25-0000142000	RESIDENTIAL	SHORT CREEK	HARRISON	4063 GREYSTONE DRIVE	CLERMONT	FL	34711
19	N/A	LEONARD C. MATSON	NO	0.055556	0.0704	0.015014%	25-0000142000	RESIDENTIAL	SHORT CREEK	HARRISON	1110 11TH STREET	ANACORTES	WA	98221
19	N/A	ROBI ANNE LOBER	NO	0.055556	0.0704	0.015014%	25-0000142000	RESIDENTIAL	SHORT CREEK	HARRISON	17824 28TH AVENUE NORTHEAST	LAKE FOREST PARK	WA	98155
19	N/A	CHRISTINE B. MATSON	NO	0.055556	0.0704	0.015014%	25-0000142000	RESIDENTIAL	SHORT CREEK	HARRISON	PO BOX 23069	BARRIGADA	GU	96921
20	N/A	ANNE ELIZABETH VEHRE	NO	0.250000	1.1953	0.254945%	25-0000144000	RESIDENTIAL	SHORT CREEK	HARRISON	736 PRIMROSE DRIVE	GREENVILLE	OH	45331
20	N/A	MARCIA MOORE	NO	0.250000	1.1953	0.254945%	25-0000144000	RESIDENTIAL	SHORT CREEK	HARRISON	4063 GREYSTONE DRIVE	CLERMONT	FL	34711
20	N/A	LEONARD C. MATSON	NO	0.055556	0.2656	0.056654%	25-0000144000	RESIDENTIAL	SHORT CREEK	HARRISON	1110 11TH STREET	ANACORTES	WA	98221
20	N/A	ROBI ANNE LOBER	NO	0.055556	0.2656	0.056654%	25-0000144000	RESIDENTIAL	SHORT CREEK	HARRISON	17824 28TH AVENUE NORTHEAST	LAKE FOREST PARK	WA	98155
20	N/A	CHRISTINE B. MATSON	NO	0.055556	0.2656	0.056654%	25-0000144000	RESIDENTIAL	SHORT CREEK	HARRISON	PO BOX 23069	BARRIGADA	GU	96921
21	N/A	ANNE ELIZABETH VEHRE	NO	0.250000	0.1843	0.039300%	25-0000144001	RESIDENTIAL	SHORT CREEK	HARRISON	736 PRIMROSE DRIVE	GREENVILLE	OH	45331
21	N/A	MARCIA MOORE	NO	0.250000	0.1843	0.039300%	25-0000144001	RESIDENTIAL	SHORT CREEK	HARRISON	4063 GREYSTONE DRIVE	CLERMONT	FL	34711
21	N/A	LEONARD C. MATSON	NO	0.055556	0.0409	0.008733%	25-0000144001	RESIDENTIAL	SHORT CREEK	HARRISON	1110 11TH STREET	ANACORTES	WA	98221
21	N/A	ROBI ANNE LOBER	NO	0.055556	0.0409	0.008733%	25-0000144001	RESIDENTIAL	SHORT CREEK	HARRISON	17824 28TH AVENUE NORTHEAST	LAKE FOREST PARK	WA	98155
21	N/A	CHRISTINE B. MATSON	NO	0.055556	0.0409	0.008733%	25-0000144001	RESIDENTIAL	SHORT CREEK	HARRISON	PO BOX 23069	BARRIGADA	GU	96921
42	N/A	MARGARET NADINE HEATON	NO	0.033333	0.0179	0.003818%	13-0000596000	RESIDENTIAL	GREEN	HARRISON	250 BELL AVENUE	COLUMBIANA	OH	44008
42	N/A	KARL E. CUNNINGHAM	NO	0.033333	0.0179	0.003818%	13-0000596000	RESIDENTIAL	GREEN	HARRISON	3165 WAIALAE AVENUE, SUITE 200	HONOLULU	HI	96825
42	N/A	BRADLEY BUCK HARRIS	NO	0.013889	0.0075	0.001591%	13-0000596000	RESIDENTIAL	GREEN	HARRISON	2048 HIGHWAY 39	MILLER	MO	65707
42	N/A	DONALD DEAN HARRIS	NO	0.013889	0.0075	0.001591%	13-0000596000	RESIDENTIAL	GREEN	HARRISON	27 TOWNSHIP ROAD 1100	DILLONVILLE	OH	43917
42	N/A	THERESA M. SANBORN	NO	0.008333	0.0045	0.000955%	13-0000596000	RESIDENTIAL	GREEN	HARRISON	143 W. MCCONNELL AVENUE	STEUBENVILLE	OH	43953
42	N/A	ELIZABETH BOHAC	NO	0.008333	0.0045	0.000955%	13-0000596000	RESIDENTIAL	GREEN	HARRISON	944 BYRON STREET	WEIRTON	WV	26062
42	N/A	GREGORY A. IREY	NO	0.001736	0.0009	0.000199%	13-0000596000	RESIDENTIAL	GREEN	HARRISON	9911 SHAWNEE LANE	SPOTSYLVANIA	VA	22553
42	N/A	TARA KATHLEEN MAGNER	NO	0.000694	0.0004	0.000080%	13-0000596000	RESIDENTIAL	GREEN	HARRISON	3258 FARMERS DELIGHT DR.	LEWIS CENTER	OH	43035
42	N/A	KRISTINE MARIE REDEMSKE	NO	0.000694	0.0004	0.000080%	13-0000596000	RESIDENTIAL	GREEN	HARRISON	10400 SUMMIT LAKE ROAD	OLYMPIA	WA	98502
42	N/A	MEAGAN S. GOLEC	NO	0.000694	0.0004	0.000080%	13-0000596000	RESIDENTIAL	GREEN	HARRISON	505 W. OAKDALE AVENUE	CHICAGO	IL	60657
42	N/A	PETER J. IREY	NO	0.000694	0.0004	0.000080%	13-0000596000	RESIDENTIAL	GREEN	HARRISON	3 FAWN RIDGE PLACE	ALISO VIEJO	CA	92656
42	N/A		NO	0.000694	0.0004	0.000080%	13-0000596000	RESIDENTIAL	GREEN	HARRISON	9234 NORTH BUCHANAN AVENUE	PORTLAND	OR	97203
42	N/A		NO	0.000694	0.0004	0.000080%	13-0000596000	RESIDENTIAL	GREEN	HARRISON	240 SOUTH 11TH ST.	SHELTON	WA	98584

42	N/A	NOAH F. IREY	NO	0.000694	0.0004	0.000080%	13-0000596000	RESIDENTIAL	GREEN	HARRISON	540 SANDALWOOD DRIVE SW	OLYMPIA	WA	98502
42	N/A	PAT G. MERTINS	NO	0.005208	0.0028	0.000597%	13-0000596000	RESIDENTIAL	GREEN	HARRISON	UNKNOWN	UNKNOWN	UNKNOWN	UNKNOWN
42	N/A	DOUGLAS D. CHILSON	NO	0.005208	0.0028	0.000597%	13-0000596000	RESIDENTIAL	GREEN	HARRISON	4800 SOUTH LOUISE AVENUE	SIoux FALLS	SD	57106
42	N/A	THOMAS I. CHILSON	NO	0.005208	0.0028	0.000597%	13-0000596000	RESIDENTIAL	GREEN	HARRISON	E1625 COUNTY ROAD N	BOYCEVILLE	WI	54725
42	N/A	ERNEST J. CUNNINGHAM	NO	0.004630	0.0025	0.000530%	13-0000596000	RESIDENTIAL	GREEN	HARRISON	49930 BLAIRMONT ROAD	ADENA	OH	43901
42	N/A	JEFFREY LEDGER	NO	0.004630	0.0025	0.000530%	13-0000596000	RESIDENTIAL	GREEN	HARRISON	4306 MURRELLS INLET ROAD	MURRELLS INLET	SC	29576
42	N/A	CHARLES A. MARKER	NO	0.000595	0.0003	0.000068%	13-0000596000	RESIDENTIAL	GREEN	HARRISON	CHARLES A. MARKER, REG. #10500-087 TERRE HAUTE FCI P.O. BOX 33	TERRE HAUTE	IN	47808
43	N/A	MARGARET NADINE HEATON	NO	0.033333	0.4052	0.086421%	13-0001169000	RESIDENTIAL	GREEN	HARRISON	250 BELL AVENUE	COLUMBIANA	OH	44008
43	N/A	KARL E. CUNNINGHAM	NO	0.033333	0.4052	0.086421%	13-0001169000	RESIDENTIAL	GREEN	HARRISON	3165 WAIALAE AVENUE, SUITE 200	HONOLULU	HI	96825
43	N/A	BRADLEY BUCK HARRIS	NO	0.013889	0.1688	0.036009%	13-0001169000	RESIDENTIAL	GREEN	HARRISON	2048 HIGHWAY 39	MILLER	MO	65707
43	N/A	DONALD DEAN HARRIS	NO	0.013889	0.1688	0.036009%	13-0001169000	RESIDENTIAL	GREEN	HARRISON	27 TOWNSHIP ROAD 1100	DILLONVILLE	OH	43917
43	N/A	ELIZABETH BOHAC	NO	0.008333	0.1013	0.021605%	13-0001169000	RESIDENTIAL	GREEN	HARRISON	143 W. MCCONNELL AVENUE	STEUBENVILLE	OH	43953
43	N/A	THERESA M. SANBORN	NO	0.008333	0.1013	0.021605%	13-0001169000	RESIDENTIAL	GREEN	HARRISON	3258 FARMERS DELIGHT DR.	LEWIS CENTER	OH	43035
43	N/A	GREGORY A. IREY	NO	0.001736	0.0211	0.004501%	13-0001169000	RESIDENTIAL	GREEN	HARRISON	944 BYRON STREET	WEIRTON	WV	26062
43	N/A	TARA KATHLEEN MAGNER	NO	0.000694	0.0084	0.001800%	13-0001169000	RESIDENTIAL	GREEN	HARRISON	9911 SHAWNEE LANE	SPOTSYLVANIA	VA	22553
43	N/A	KRISTINE MARIE REDEMSKE	NO	0.000694	0.0084	0.001800%	13-0001169000	RESIDENTIAL	GREEN	HARRISON	10400 SUMMIT LAKE ROAD	OLYMPIA	WA	98502
43	N/A	MEAGAN S. GOLEC	NO	0.000694	0.0084	0.001800%	13-0001169000	RESIDENTIAL	GREEN	HARRISON	505 W. OAKDALE AVENUE	CHICAGO	IL	60657
43	N/A	PETER J. IREY	NO	0.000694	0.0084	0.001800%	13-0001169000	RESIDENTIAL	GREEN	HARRISON	3 FAWN RIDGE PLACE	ALISO VIEJO	CA	92656
43	N/A	NOAH F. IREY	NO	0.000694	0.0084	0.001800%	13-0001169000	RESIDENTIAL	GREEN	HARRISON	9234 NORTH BUCHANON AVENUE	PORTLAND	OR	97203
43	N/A	PAT G. MERTINS	NO	0.005208	0.0633	0.013503%	13-0001169000	RESIDENTIAL	GREEN	HARRISON	240 SOUTH 11TH ST.	SHELTON	WA	98584
43	N/A	DOUGLAS D. CHILSON	NO	0.005208	0.0633	0.013503%	13-0001169000	RESIDENTIAL	GREEN	HARRISON	540 SANDALWOOD DRIVE SW	OLYMPIA	WA	98502
43	N/A	THOMAS I. CHILSON	NO	0.005208	0.0633	0.013503%	13-0001169000	RESIDENTIAL	GREEN	HARRISON	UNKNOWN	UNKNOWN	UNKNOWN	UNKNOWN
43	N/A	JEFFREY LEDGER	NO	0.004630	0.0563	0.012003%	13-0001169000	RESIDENTIAL	GREEN	HARRISON	4800 SOUTH LOUISE AVENUE	SIoux FALLS	SD	57106
43	N/A	ERNEST J. CUNNINGHAM	NO	0.004630	0.0563	0.012003%	13-0001169000	RESIDENTIAL	GREEN	HARRISON	E1625 COUNTY ROAD N	BOYCEVILLE	WI	54725
43	N/A	CHARLES A. MARKER	NO	0.000595	0.0072	0.001543%	13-0001169000	RESIDENTIAL	GREEN	HARRISON	4306 MURRELLS INLET ROAD	MURRELLS INLET	SC	29576
											49930 BLAIRMONT ROAD	ADENA	OH	43901
											CHARLES A. MARKER, REG. #10500-087 TERRE HAUTE FCI P.O. BOX 33	TERRE HAUTE	IN	47808
				Total Unit Acres:	468.8270	1.981658%								
				Total Unleased Acres:	9.2905									

Exhibit B

Tract Number	Lease ID Number (optional)	Mineral Owner	Leased Yes or No	Decimal Interest in Tract	Surface Acres in Unit	Tract Participation in Unit	Tax Map Parcel ID	Township	County	Committed Working Interest Percentage	Applicant Working Interest Percentage	Address	City	State	Zip
1a	UTC017809000	BEDWAY LAND AND MINERALS COMPANY ATTN: JONATHAN BEDWAY	YES	1.000000	79.4690	16.950602%	25-0000457000	SHORT CREEK	HARRISON	16.950602%	16.950602%	67877 N. PANCOAST ROAD	BELMONT	OH	43718
1b	UTC017795000	THE SCHUCHT FAMILY TRUST U/A DATED 4/2/2013 ATTN: WILMA L. AND CHARLES J. SCHUCHT, TRUSTEES	YES	1.000000	23.2990	4.969637%	25-0000457000	SHORT CREEK	HARRISON	4.969637%	4.969637%	191 MILLROSE DRIVE	ST. CLAIRSVILLE	OH	43950
2	UTC017809000	BEDWAY LAND AND MINERALS COMPANY ATTN: JONATHAN BEDWAY	YES	1.000000	0.0010	0.000213%	25-0000038001	SHORT CREEK	HARRISON	0.000213%	0.000213%	67877 N. PANCOAST ROAD	BELMONT	OH	43718
3	UTC017809000	BEDWAY LAND AND MINERALS COMPANY ATTN: JONATHAN BEDWAY	YES	1.000000	0.5330	0.113688%	25-0000462000	SHORT CREEK	HARRISON	0.113688%	0.113688%	67877 N. PANCOAST ROAD	BELMONT	OH	43718
4a	UTC017809000	BEDWAY LAND AND MINERALS COMPANY	YES	1.000000	0.0440	0.009385%	25-0000457001	SHORT CREEK	HARRISON	0.009385%	0.009385%	67877 N. PANCOAST ROAD	BELMONT	OH	43718
4b	UTC017796000	NIKKI J. RICHARDSON	YES	1.000000	0.9560	0.203913%	25-0000457001	SHORT CREEK	HARRISON	0.203913%	0.203913%	78775 LAMBORN RD	CADIZ	OH	43907
5	UTC017795000	THE SCHUCHT FAMILY TRUST U/A DATED 4/2/2013 ATTN: WILMA L. AND CHARLES J. SCHUCHT, TRUSTEES	YES	1.000000	0.9120	0.194528%	25-0000105000	SHORT CREEK	HARRISON	0.194528%	0.194528%	191 MILLROSE DRIVE	ST. CLAIRSVILLE	OH	43950
6a	UTC017801000	SHAWNA L. MYERS	YES	1.000000	0.3970	0.084679%	25-0000104001	SHORT CREEK	HARRISON	0.084679%	0.084679%	79297 SPRINGDALE HILL ROAD	CADIZ	OH	43907
6b	UTC017809000	BEDWAY LAND AND MINERALS COMPANY ATTN: JONATHAN BEDWAY	YES	1.000000	2.1570	0.460084%	25-0000104001	SHORT CREEK	HARRISON	0.460084%	0.460084%	67877 N. PANCOAST ROAD	BELMONT	OH	43718
7a	UTC017809000	BEDWAY LAND AND MINERALS COMPANY ATTN: JONATHAN BEDWAY	YES	1.000000	28.0520	5.983444%	25-0000104000	SHORT CREEK	HARRISON	5.983444%	5.983444%	67877 N. PANCOAST ROAD	BELMONT	OH	43718
7b	UTC017795000	THE SCHUCHT FAMILY TRUST U/A DATED 4/2/2013 ATTN: WILMA L. AND CHARLES J. SCHUCHT, TRUSTEES	YES	1.000000	9.1190	1.945067%	25-0000104000	SHORT CREEK	HARRISON	1.945067%	1.945067%	191 MILLROSE DRIVE	ST. CLAIRSVILLE	OH	43950
7c	UTC017809000	BEDWAY LAND AND MINERALS COMPANY ATTN: JONATHAN BEDWAY	YES	0.875000	8.7946	1.875879%	25-0000104000	SHORT CREEK	HARRISON	1.875879%	1.875879%	67877 N. PANCOAST ROAD	BELMONT	OH	43718
7c	PENDING	HUNTINGTON NATIONAL BANK AS TRUSTEE OF THE ALETHA F. MYERS TRUST DATED MAY 21, 1983 ATTN: ARGIRIOS RAGIAS	YES	0.125000	1.2564	0.267983%	25-0000104000	SHORT CREEK	HARRISON	0.267983%	0.267983%	7 EASTON OVAL - EA5W83	COLUMBUS	OH	43219
8	UTC017809000	BEDWAY LAND AND MINERALS COMPANY ATTN: JONATHAN BEDWAY	YES	0.875000	0.9774	0.208472%	26-0000263009	SHORT CREEK	HARRISON	0.208472%	0.208472%	67877 N. PANCOAST ROAD	BELMONT	OH	43718
8	UTC026156001	THERESA K. DEMELLI	YES	0.062500	0.0698	0.014891%	26-0000263009	SHORT CREEK	HARRISON	0.014891%	0.014891%	25019 STILLHOUSE SPRINGS	PORTER	TX	77365
8	N/A	AMP IV, LP ATTN: MARK PHILIP THOMAS, JR	NO	0.062500	0.0698	0.014891%	26-0000263009	SHORT CREEK	HARRISON	0.000000%	0.000000%	225 ROSS STREET, SUITE 301	PITTSBURG	PA	15219
9	UTC017809000	BEDWAY LAND AND MINERALS COMPANY ATTN: JONATHAN BEDWAY	YES	0.875000	2.2286	0.475362%	26-0000263007	SHORT CREEK	HARRISON	0.475362%	0.475362%	67877 N. PANCOAST ROAD	BELMONT	OH	43718
9	UTC017798000	GARRY W. MYERS	YES	0.125000	0.3184	0.067909%	26-0000263007	SHORT CREEK	HARRISON	0.067909%	0.067909%	79640 LAMBORN ROAD	CADIZ	OH	43907
10	UTC017809000	BEDWAY LAND AND MINERALS COMPANY ATTN: JONATHAN BEDWAY	YES	0.875000	0.0893	0.019037%	25-0000079009	SHORT CREEK	HARRISON	0.019037%	0.019037%	67877 N. PANCOAST ROAD	BELMONT	OH	43718
10	UTC017798000	GARRY W. MYERS	YES	0.125000	0.0128	0.002720%	25-0000079009	SHORT CREEK	HARRISON	0.002720%	0.002720%	79640 LAMBORN ROAD	CADIZ	OH	43907
11	UTC017809000	BEDWAY LAND AND MINERALS COMPANY ATTN: JONATHAN BEDWAY	YES	0.875000	3.8509	0.821385%	25-0000071001	SHORT CREEK	HARRISON	0.821385%	0.821385%	67877 N. PANCOAST ROAD	BELMONT	OH	43718
11	UTC017798000	GARRY W. MYERS	YES	0.125000	0.5501	0.117341%	25-0000071001	SHORT CREEK	HARRISON	0.117341%	0.117341%	79640 LAMBORN ROAD	CADIZ	OH	43907

12	UTC017809000	BEDWAY LAND AND MINERALS COMPANY ATTN: JONATHAN BEDWAY	YES	0.875000	2.9234	0.623551%	25-0000106000	SHORT CREEK	HARRISON	0.623551%	0.623551%	67877 N. PANCOAST ROAD	BELMONT	OH	43718
12	PENDING	HUNTINGTON NATIONAL BANK AS TRUSTEE OF THE ALETHA F. MYERS TRUST DATED MAY 21, 1983 ATTN: ARGIRIOS RAGIAS	YES	0.125000	0.4176	0.089079%	25-0000106000	SHORT CREEK	HARRISON	0.089079%	0.089079%	7 EASTON OVAL - EA5W83	COLUMBUS	OH	43219
13	UTC017809000	BEDWAY LAND AND MINERALS COMPANY ATTN: JONATHAN BEDWAY	YES	0.875000	32.7460	6.984666%	25-0000071000	SHORT CREEK	HARRISON	6.984666%	6.984666%	67877 N. PANCOAST ROAD	BELMONT	OH	43718
13	UTC026156001	THERESA K. DEMELLI	YES	0.062500	2.3390	0.498905%	25-0000071000	SHORT CREEK	HARRISON	0.498905%	0.498905%	25019 STILLHOUSE SPRINGS	PORTER	TX	77365
13	N/A	AMP IV, LP ATTN: MARK PHILIP THOMAS, JR	NO	0.062500	2.3390	0.498905%	25-0000071000	SHORT CREEK	HARRISON	0.000000%	0.000000%	225 ROSS STREET, SUITE 301	PITTSBURG	PA	15219
14	UTC017809000	BEDWAY LAND AND MINERALS COMPANY ATTN: JONATHAN BEDWAY	YES	0.875000	5.3515	1.141466%	25-0000079013	SHORT CREEK	HARRISON	1.141466%	1.141466%	67877 N. PANCOAST ROAD	BELMONT	OH	43718
14	PENDING	BRUCE A. MYERS AND JODEE MYERS, HUSBAND AND WIFE, FOR THEIR JOINT LIVES, REMAINDER TO THE SURVIVOR OF THEM	YES	0.125000	0.7645	0.163067%	25-0000079013	SHORT CREEK	HARRISON	0.163067%	0.163067%	79680 LAMBORNE ROAD	CADIZ	OH	43907
15a	UTC017809000	BEDWAY LAND AND MINERALS COMPANY ATTN: JONATHAN BEDWAY	YES	0.875000	14.5661	3.106930%	25-0000079003	SHORT CREEK	HARRISON	3.106930%	3.106930%	67877 N. PANCOAST ROAD	BELMONT	OH	43718
15a	PENDING	SHERRILYN FARKAS VANTASSEL	YES	0.125000	2.0809	0.443847%	25-0000079003	SHORT CREEK	HARRISON	0.443847%	0.443847%	79300 HURFORD ROAD	CADIZ	OH	43907
15b	UTC017805001	MARGARET FABER	YES	0.013889	0.0006	0.000118%	25-0000079003	SHORT CREEK	HARRISON	0.000118%	0.000118%	2346 WINDING CREEK DRIVE	MAUMEE	OH	43537
15b	UTC017805001	RUTH MCLAUGHLIN DEUDNEY	YES	0.027778	0.0011	0.000237%	25-0000079003	SHORT CREEK	HARRISON	0.000237%	0.000237%	1244 ARBOR ROAD, BOX 173	WINSTON-SALEM	NC	27040
15b	UTC017805001	JANE MCLAUGHLIN ROMANSKY	YES	0.027778	0.0011	0.000237%	25-0000079003	SHORT CREEK	HARRISON	0.000237%	0.000237%	14003 SW 90TH AVE, APT C-103	MIAMI	FL	33176
15b	UTC017805001	ROBERT SLATER	YES	0.013889	0.0006	0.000118%	25-0000079003	SHORT CREEK	HARRISON	0.000118%	0.000118%	421 ZAMORA AVE.	CORAL GABLES	FL	33134
15b	UTC017805001	NANCY LEE ALDERDICE	YES	0.013889	0.0006	0.000118%	25-0000079003	SHORT CREEK	HARRISON	0.000118%	0.000118%	12129 MANOR PARK DR.	ALLEN	VA	23059
15b	UTC017805001	CAROL ANN M. RASMUSSEN	YES	0.027778	0.0011	0.000237%	25-0000079003	SHORT CREEK	HARRISON	0.000237%	0.000237%	9350 SW 43RD TERR.	MIAMI	FL	33165
15b	UTC017805001	HEATHER SHELLEY	YES	0.013889	0.0006	0.000118%	25-0000079003	SHORT CREEK	HARRISON	0.000118%	0.000118%	15671 NW 14TH COURT	PEMBROKE PINES	FL	33028
15b	UTC017805002	LUCRETIA ANN VANDEMARK	YES	0.055556	0.0022	0.000474%	25-0000079003	SHORT CREEK	HARRISON	0.000474%	0.000474%	301 W BROADWAY ST	NORTH BALTIMORE	OH	45872
15b	UTC017805002	AMY BOYD LORATTA	YES	0.020833	0.0008	0.000178%	25-0000079003	SHORT CREEK	HARRISON	0.000178%	0.000178%	PO BOX 629	HOLUALOA	HI	96725
15b	UTC017805002	ANNE M. MCKISSON	YES	0.020833	0.0008	0.000178%	25-0000079003	SHORT CREEK	HARRISON	0.000178%	0.000178%	67 CANTERBURY CT	OTTAWA HILLS	OH	43606
15b	UTC017805002	TRYGYE REN SANDBERG	YES	0.010417	0.0004	0.000089%	25-0000079003	SHORT CREEK	HARRISON	0.000089%	0.000089%	365 PENFIELD RD.	FAIRFIELD	CT	06824
15b	UTC017805002	MARY ISABELLE SANDBERG-SKOE	YES	0.010417	0.0004	0.000089%	25-0000079003	SHORT CREEK	HARRISON	0.000089%	0.000089%	3450 WAIKOMO #4	KOLOA	HI	96756
15b	UTC017805002	FRED FULLER SANDBERG	YES	0.010417	0.0004	0.000089%	25-0000079003	SHORT CREEK	HARRISON	0.000089%	0.000089%	3007 VALLEY VIEW	OTTAWA HILLS	OH	43615
15b	UTC017805002	ROLF REN SANDBERG	YES	0.010417	0.0004	0.000089%	25-0000079003	SHORT CREEK	HARRISON	0.000089%	0.000089%	3336 BRANTFORD RD.	OTTAWA HILLS	OH	43606
15b	UTC017805002	ROBERT BROWNELL	YES	0.010417	0.0004	0.000089%	25-0000079003	SHORT CREEK	HARRISON	0.000089%	0.000089%	1132 SAWYERS BAR RD	ETNA	CA	96027
15b	UTC017805002	REN LEFTWICH	YES	0.010417	0.0004	0.000089%	25-0000079003	SHORT CREEK	HARRISON	0.000089%	0.000089%	1670 RAMIRO ROAD	SAN MARINO	CA	91108
15b	UTC017805002	NELS BROWNELL	YES	0.010417	0.0004	0.000089%	25-0000079003	SHORT CREEK	HARRISON	0.000089%	0.000089%	833 SEIAD OAKS RD.	SCIAD VALLEY	CA	96086
15b	UTC017805002	CHARLES BROWNELL	YES	0.010417	0.0004	0.000089%	25-0000079003	SHORT CREEK	HARRISON	0.000089%	0.000089%	1737 CHESTNUT STREET	EUREKA	CA	95501
15b	UTC017805002	SAM BEETHAM, JR.	YES	0.083333	0.0033	0.000711%	25-0000079003	SHORT CREEK	HARRISON	0.000711%	0.000711%	135 N SUMAC AVE	WAUKEGAN	IL	60085
15b	UTC017805002	RUPERT R. BEETHAM III	YES	0.055556	0.0022	0.000474%	25-0000079003	SHORT CREEK	HARRISON	0.000474%	0.000474%	318 PEBBLE CREEK DR	DUBLIN	OH	43017
15b	UTC017805002	BETSY BEETHAN RICHARDS	YES	0.055556	0.0022	0.000474%	25-0000079003	SHORT CREEK	HARRISON	0.000474%	0.000474%	27 PINE DALE ROAD	ASHEVILLE	NC	28805
15b	UTC017805002	PHOEBE BEETHAM WRIGHT	YES	0.041667	0.0017	0.000355%	25-0000079003	SHORT CREEK	HARRISON	0.000355%	0.000355%	2000 COCO PLUM DRIVE, #1004	MARATHON	FL	33050
15b	UTC017805002	MARY BEETHAM BAUER	YES	0.041667	0.0017	0.000355%	25-0000079003	SHORT CREEK	HARRISON	0.000355%	0.000355%	6590 MEADOW GLEN S	WESTERVILLE	OH	43022
15b	UTC017805002	LARRY BEETHAM	YES	0.041667	0.0017	0.000355%	25-0000079003	SHORT CREEK	HARRISON	0.000355%	0.000355%	286 W COMO AVENUE	COLUMBUS	OH	43202
15b	UTC017805002	NANCY BEETHAM EDDY	YES	0.041667	0.0017	0.000355%	25-0000079003	SHORT CREEK	HARRISON	0.000355%	0.000355%	11171 LAWYERS RD	THORNVILLE	OH	43076
15b	UTC018513002	PRISCILLA B. FULLER	YES	0.041667	0.0017	0.000355%	25-0000079003	SHORT CREEK	HARRISON	0.000355%	0.000355%	11657 RIVER TERRACE LANE	HUNTLEY	IL	60142
15b	UTC018513001	ELEANOR B. HARVEY REVOCABLE TRUST DATED 10/14/1995 ATTN: SAMUEL D. HARVEY, TRUSTEE	YES	0.083333	0.0033	0.000711%	25-0000079003	SHORT CREEK	HARRISON	0.000711%	0.000711%	37799 CADBURY CIRCLE #426	VENICE	FL	34393
15b	UTC018514002	DOUGLAS MILES MUCHMORE	YES	0.055556	0.0022	0.000474%	25-0000079003	SHORT CREEK	HARRISON	0.000474%	0.000474%	12800 COMANCHE RD. NE #80	ALBUQUERQUE	NM	87111
15b	UTC018514001	CHARLES JEFFERS MUCHMORE	YES	0.055556	0.0022	0.000474%	25-0000079003	SHORT CREEK	HARRISON	0.000474%	0.000474%	2949 N MANOR DR. E	PHOENIX	AZ	85014
15b	UTC018514003	STEPHEN ALBAN MONTOYA	YES	0.055556	0.0022	0.000474%	25-0000079003	SHORT CREEK	HARRISON	0.000474%	0.000474%	10420 TREVINO LOOP NW	ALBUQUERQUE	NM	87114
15b	UTC021355000	THE OHIO UNIVERSITY FOUNDATION ATTN: NICO KARAGOSIAN	YES	0.027778	0.0011	0.000237%	25-0000079003	SHORT CREEK	HARRISON	0.000237%	0.000237%	PO BOX 869	ATHENS	OH	45701
16	UTC017809000	BEDWAY LAND AND MINERALS COMPANY ATTN: JONATHAN BEDWAY	YES	0.875000	7.8216	1.668339%	25-0000079014	SHORT CREEK	HARRISON	1.668339%	1.668339%	67877 N. PANCOAST ROAD	BELMONT	OH	43718
16	UTC026156001	THERESA K. DEMELLI	YES	0.062500	0.5587	0.119167%	25-0000079014	SHORT CREEK	HARRISON	0.119167%	0.119167%	25019 STILLHOUSE SPRINGS	PORTER	TX	77365

16	N/A	AMP IV, LP ATTN: MARK PHILIP THOMAS, JR	NO	0.062500	0.5587	0.119167%	25-000079014	SHORT CREEK	HARRISON	0.000000%	0.000000%	225 ROSS STREET, SUITE 301	PITTSBURG	PA	15219
17	UTC017608000	ANDREW LEE MILLER	YES	1.000000	1.9000	0.405267%	25-000084000	SHORT CREEK	HARRISON	0.405267%	0.405267%	4034 TOWNSHIP ROAD 371	MILLERSBURG	OH	44654
18	UTC017809000	BEDWAY LAND AND MINERALS COMPANY ATTN: JONATHAN BEDWAY	YES	0.875000	4.3479	0.927394%	25-0000143000	SHORT CREEK	HARRISON	0.927394%	0.927394%	67877 N. PANCOAST ROAD	BELMONT	OH	43718
18	PENDING	HUNTINGTON NATIONAL BANK AS TRUSTEE OF THE ALETHA F. MYERS TRUST DATED MAY 21, 1983 ATTN: ARGIRIOS RAGIAS	YES	0.125000	0.6211	0.132485%	25-0000143000	SHORT CREEK	HARRISON	0.132485%	0.132485%	7 EASTON OVAL - EA5W83	COLUMBUS	OH	43219
19	UTC026151001	CARL M VEHRE, JR.	YES	0.250000	0.3168	0.067562%	25-0000142000	SHORT CREEK	HARRISON	0.067562%	0.067562%	84600 BEAVER BAY ROAD	SCIO	OH	43988
19	N/A	ANNE ELIZABETH VEHRE	NO	0.250000	0.3168	0.067562%	25-0000142000	SHORT CREEK	HARRISON	0.000000%	0.000000%	736 PRIMROSE DRIVE	GREENVILLE	OH	45331
19	N/A	MARCIA MOORE	NO	0.250000	0.3168	0.067562%	25-0000142000	SHORT CREEK	HARRISON	0.000000%	0.000000%	4063 GREYSTONE DRIVE	CLERMONT	FL	34711
19	PENDING	PETROMENTUM, LLC ATTN: WILLIAM FORESTER	YES	0.083333	0.0528	0.011260%	25-0000142000	SHORT CREEK	HARRISON	0.011260%	0.011260%	P.O. BOX 131471	SPRING	TX	77393
19	PENDING	HEIR ADVISORS, LLC ATTN: NANCY VERNON	YES	0.083333	0.0528	0.011260%	25-0000142000	SHORT CREEK	HARRISON	0.011260%	0.011260%	1491 POLARIS PKWY #248	COLUMBUS	OH	43240
19	N/A	LEONARD C. MATSON	NO	0.055556	0.0704	0.015014%	25-0000142000	SHORT CREEK	HARRISON	0.000000%	0.000000%	1110 11TH STREET	ANACORTES	WA	98221
19	N/A	ROBI ANNE LOBER	NO	0.055556	0.0704	0.015014%	25-0000142000	SHORT CREEK	HARRISON	0.000000%	0.000000%	17824 28TH AVENUE NORTHEAST	LAKE FOREST PARK	WA	98155
19	N/A	CHRISTINE B. MATSON	NO	0.055556	0.0704	0.015014%	25-0000142000	SHORT CREEK	HARRISON	0.000000%	0.000000%	PO BOX 23069	BARRIGADA	GU	96921
20	PENDING	PETROMENTUM, LLC ATTN: WILLIAM FORESTER	YES	0.083333	0.1992	0.042491%	25-0000144000	SHORT CREEK	HARRISON	0.042491%	0.042491%	P.O. BOX 131471	SPRING	TX	77393
20	PENDING	HEIR ADVISORS, LLC ATTN: NANCY VERNON	YES	0.083333	0.1992	0.042491%	25-0000144000	SHORT CREEK	HARRISON	0.042491%	0.042491%	1491 POLARIS PKWY #248	COLUMBUS	OH	43240
20	UTC026151001	CARL M VEHRE, JR.	YES	0.250000	1.1953	0.254945%	25-0000144000	SHORT CREEK	HARRISON	0.254945%	0.254945%	84600 BEAVER BAY ROAD	SCIO	OH	43988
20	N/A	ANNE ELIZABETH VEHRE	NO	0.250000	1.1953	0.254945%	25-0000144000	SHORT CREEK	HARRISON	0.000000%	0.000000%	736 PRIMROSE DRIVE	GREENVILLE	OH	45331
20	N/A	MARCIA MOORE	NO	0.250000	1.1953	0.254945%	25-0000144000	SHORT CREEK	HARRISON	0.000000%	0.000000%	4063 GREYSTONE DRIVE	CLERMONT	FL	34711
20	N/A	LEONARD C. MATSON	NO	0.055556	0.2656	0.056654%	25-0000144000	SHORT CREEK	HARRISON	0.000000%	0.000000%	1110 11TH STREET	ANACORTES	WA	98221
20	N/A	ROBI ANNE LOBER	NO	0.055556	0.2656	0.056654%	25-0000144000	SHORT CREEK	HARRISON	0.000000%	0.000000%	17824 28TH AVENUE NORTHEAST	LAKE FOREST PARK	WA	98155
20	N/A	CHRISTINE B. MATSON	NO	0.055556	0.2656	0.056654%	25-0000144000	SHORT CREEK	HARRISON	0.000000%	0.000000%	PO BOX 23069	BARRIGADA	GU	96921
21	PENDING	PETROMENTUM, LLC ATTN: WILLIAM FORESTER	YES	0.083333	0.0307	0.006550%	25-0000144001	SHORT CREEK	HARRISON	0.006550%	0.006550%	P.O. BOX 131471	SPRING	TX	77393
21	PENDING	HEIR ADVISORS, LLC ATTN: NANCY VERNON	YES	0.083333	0.0307	0.006550%	25-0000144001	SHORT CREEK	HARRISON	0.006550%	0.006550%	1491 POLARIS PKWY #248	COLUMBUS	OH	43240
21	UTC026151001	CARL M VEHRE, JR.	YES	0.250000	0.1843	0.039300%	25-0000144001	SHORT CREEK	HARRISON	0.039300%	0.039300%	84600 BEAVER BAY ROAD	SCIO	OH	43988
21	N/A	ANNE ELIZABETH VEHRE	NO	0.250000	0.1843	0.039300%	25-0000144001	SHORT CREEK	HARRISON	0.000000%	0.000000%	736 PRIMROSE DRIVE	GREENVILLE	OH	45331
21	N/A	MARCIA MOORE	NO	0.250000	0.1843	0.039300%	25-0000144001	SHORT CREEK	HARRISON	0.000000%	0.000000%	4063 GREYSTONE DRIVE	CLERMONT	FL	34711
21	N/A	LEONARD C. MATSON	NO	0.055556	0.0409	0.008733%	25-0000144001	SHORT CREEK	HARRISON	0.000000%	0.000000%	1110 11TH STREET	ANACORTES	WA	98221
21	N/A	ROBI ANNE LOBER	NO	0.055556	0.0409	0.008733%	25-0000144001	SHORT CREEK	HARRISON	0.000000%	0.000000%	17824 28TH AVENUE NORTHEAST	LAKE FOREST PARK	WA	98155
21	N/A	CHRISTINE B. MATSON	NO	0.055556	0.0409	0.008733%	25-0000144001	SHORT CREEK	HARRISON	0.000000%	0.000000%	PO BOX 23069	BARRIGADA	GU	96921
22	UTC026187000	CHARLES R. SOWERS	YES	1.000000	0.7750	0.165306%	25-0000326000	SHORT CREEK	HARRISON	0.165306%	0.165306%	79455 HURFORD ROAD	ADENA	OH	43901
23a	UTC017806001	LAURIE KOEHLER	YES	0.125000	2.5099	0.535352%	25-0000138000	SHORT CREEK	HARRISON	0.535352%	0.535352%	438 COUNTY ROAD 71	ADENA	OH	43901
23a	UTC017806001	DONNA GAMBLE	YES	0.125000	2.5099	0.535352%	25-0000138000	SHORT CREEK	HARRISON	0.535352%	0.535352%	3407 MAPLEWOOD AVE, SW	CANTON	OH	44706
23a	UTC017806001	MELISSA SZCZEPANSKI	YES	0.125000	2.5099	0.535352%	25-0000138000	SHORT CREEK	HARRISON	0.535352%	0.535352%	19 SANTA RITA DR.	WEIRTON	WV	26062
23a	UTC017806001	LYNN SWEENEY	YES	0.125000	2.5099	0.535352%	25-0000138000	SHORT CREEK	HARRISON	0.535352%	0.535352%	79675 UNIONVALE-KENWOOD RD.	ADENA	OH	43901
23a	UTC017806002	JOSEPH TABACCHI	YES	0.250000	5.0198	1.070704%	25-0000138000	SHORT CREEK	HARRISON	1.070704%	1.070704%	50198 W. RUSTIC DR., APT 32	ST. CLAIRSVILLE	OH	43950
23a	UTC017806002	MARY ANN ZEROSKI	YES	0.250000	5.0198	1.070704%	25-0000138000	SHORT CREEK	HARRISON	1.070704%	1.070704%	PO BOX 342	ADENA	OH	43901
23b	UTC017806001	LAURIE KOEHLER	YES	0.125000	0.0753	0.016051%	25-0000138000	SHORT CREEK	HARRISON	0.016051%	0.016051%	438 COUNTY ROAD 71	ADENA	OH	43901
23b	UTC017806001	DONNA GAMBLE	YES	0.125000	0.0753	0.016051%	25-0000138000	SHORT CREEK	HARRISON	0.016051%	0.016051%	3407 MAPLEWOOD AVE, SW	CANTON	OH	44706
23b	UTC017806001	MELISSA SZCZEPANSKI	YES	0.125000	0.0753	0.016051%	25-0000138000	SHORT CREEK	HARRISON	0.016051%	0.016051%	19 SANTA RITA DR.	WEIRTON	WV	26062
23b	UTC017806001	LYNN SWEENEY	YES	0.125000	0.0753	0.016051%	25-0000138000	SHORT CREEK	HARRISON	0.016051%	0.016051%	79675 UNIONVALE-KENWOOD RD.	ADENA	OH	43901
23b	UTC017806002	JOSEPH TABACCHI	YES	0.250000	0.1505	0.032101%	25-0000138000	SHORT CREEK	HARRISON	0.032101%	0.032101%	50198 W. RUSTIC DR., APT 32	ST. CLAIRSVILLE	OH	43950
23b	UTC017806002	MARY ANN ZEROSKI	YES	0.250000	0.1505	0.032101%	25-0000138000	SHORT CREEK	HARRISON	0.032101%	0.032101%	PO BOX 342	ADENA	OH	43901
24	UTC026133001	WALTER R. VIRTUE	YES	1.000000	0.5880	0.125419%	25-0000161000	SHORT CREEK	HARRISON	0.125419%	0.125419%	79580 HURFORD ROAD	ADENA	OH	43901
25	UTC017805001	MARGARET FABER	YES	0.013889	0.2118	0.045175%	25-0000079011	SHORT CREEK	HARRISON	0.045175%	0.045175%	2346 WINDING CREEK DRIVE	MAUMEE	OH	43537
25	UTC017805001	RUTH MCLAUGHLIN DEUDNEY	YES	0.027778	0.4236	0.090350%	25-0000079011	SHORT CREEK	HARRISON	0.090350%	0.090350%	1244 ARBOR ROAD, BOX 173	WINSTON-SALEM	NC	27040
25	UTC017805001	JANE MCLAUGHLIN ROMANSKY	YES	0.027778	0.4236	0.090350%	25-0000079011	SHORT CREEK	HARRISON	0.090350%	0.090350%	14003 SW 90TH AVE, APT C-103	MIAMI	FL	33176
25	UTC017805001	ROBERT SLATER	YES	0.013889	0.2118	0.045175%	25-0000079011	SHORT CREEK	HARRISON	0.045175%	0.045175%	421 ZAMORA AVE.	CORAL GABLES	FL	33134
25	UTC017805001	NANCY LEE ALDERDICE	YES	0.013889	0.2118	0.045175%	25-0000079011	SHORT CREEK	HARRISON	0.045175%	0.045175%	12129 MANOR PARK DR.	ALLEN	VA	23059
25	UTC017805001	CAROL ANN M. RASMUSSEN	YES	0.027778	0.4236	0.090350%	25-0000079011	SHORT CREEK	HARRISON	0.090350%	0.090350%	9350 SW 43RD TERR.	MIAMI	FL	33165
25	UTC017805001	HEATHER SHELLEY	YES	0.013889	0.2118	0.045175%	25-0000079011	SHORT CREEK	HARRISON	0.045175%	0.045175%	15671 NW 14TH COURT	PEMBROKE PINES	FL	33028
25	UTC017805002	LUCRETIA ANN VANDEMARK	YES	0.055556	0.8472	0.180699%	25-0000079011	SHORT CREEK	HARRISON	0.180699%	0.180699%	301 W BROADWAY ST	NORTH BALTIMORE	OH	45872
25	UTC017805002	AMY BOYD LORATTA	YES	0.020833	0.3177	0.067762%	25-0000079011	SHORT CREEK	HARRISON	0.067762%	0.067762%	PO BOX 629	HOLUALOA	HI	96725

25	UTC017805002	ANNE M. MCKISSON	YES	0.020833	0.3177	0.067762%	25-0000079011	SHORT CREEK	HARRISON	0.067762%	0.067762%	67 CANTERBURY CT	OTTAWA HILLS	OH	43606
25	UTC017805002	TRYGYE REN SANDBERG	YES	0.010417	0.1588	0.033881%	25-0000079011	SHORT CREEK	HARRISON	0.033881%	0.033881%	365 PENFIELD RD.	FAIRFIELD	CT	06824
25	UTC017805002	MARY ISABELLE SANDBERG-SKOE	YES	0.010417	0.1588	0.033881%	25-0000079011	SHORT CREEK	HARRISON	0.033881%	0.033881%	3450 WAIKOMO #4	KOLOA	HI	96756
25	UTC017805002	FRED FULLER SANDBERG	YES	0.010417	0.1588	0.033881%	25-0000079011	SHORT CREEK	HARRISON	0.033881%	0.033881%	3007 VALLEY VIEW	OTTAWA HILLS	OH	43615
25	UTC017805002	ROLF REN SANDBERG	YES	0.010417	0.1588	0.033881%	25-0000079011	SHORT CREEK	HARRISON	0.033881%	0.033881%	3336 BRANTFORD RD.	OTTAWA HILLS	OH	43606
25	UTC017805002	ROBERT BROWNELL	YES	0.010417	0.1588	0.033881%	25-0000079011	SHORT CREEK	HARRISON	0.033881%	0.033881%	1132 SAWYERS BAR RD	ETNA	CA	96027
25	UTC017805002	REN LEFTWICH	YES	0.010417	0.1588	0.033881%	25-0000079011	SHORT CREEK	HARRISON	0.033881%	0.033881%	1670 RAMIRO ROAD	SAN MARINO	CA	91108
25	UTC017805002	NELS BROWNELL	YES	0.010417	0.1588	0.033881%	25-0000079011	SHORT CREEK	HARRISON	0.033881%	0.033881%	833 SEIAD OAKS RD.	SCIAD VALLEY	CA	96086
25	UTC017805002	CHARLES BROWNELL	YES	0.010417	0.1588	0.033881%	25-0000079011	SHORT CREEK	HARRISON	0.033881%	0.033881%	1737 CHESTNUT STREET	EUREKA	CA	95501
25	UTC017805002	SAM BEETHAM, JR.	YES	0.083333	1.2708	0.271049%	25-0000079011	SHORT CREEK	HARRISON	0.271049%	0.271049%	135 N SUMAC AVE	WAUKEGAN	IL	60085
25	UTC017805002	RUPERT R. BEETHAM III	YES	0.055556	0.8472	0.180699%	25-0000079011	SHORT CREEK	HARRISON	0.180699%	0.180699%	318 PEBBLE CREEK DR	DUBLIN	OH	43017
25	UTC017805002	BETSY BEETHAN RICHARDS	YES	0.055556	0.8472	0.180699%	25-0000079011	SHORT CREEK	HARRISON	0.180699%	0.180699%	27 PINE DALE ROAD	ASHEVILLE	NC	28805
25	UTC017805002	PHOEBE BEETHAM WRIGHT	YES	0.041667	0.6354	0.135524%	25-0000079011	SHORT CREEK	HARRISON	0.135524%	0.135524%	2000 COCO PLUM DRIVE, #1004	MARATHON	FL	33050
25	UTC017805002	MARY BEETHAM BAUER	YES	0.041667	0.6354	0.135524%	25-0000079011	SHORT CREEK	HARRISON	0.135524%	0.135524%	6590 MEADOW GLEN S	WESTERVILLE	OH	43022
25	UTC017805002	LARRY BEETHAM	YES	0.041667	0.6354	0.135524%	25-0000079011	SHORT CREEK	HARRISON	0.135524%	0.135524%	286 W COMO AVENUE	COLUMBUS	OH	43202
25	UTC017805002	NANCY BEETHAM EDDY	YES	0.041667	0.6354	0.135524%	25-0000079011	SHORT CREEK	HARRISON	0.135524%	0.135524%	11171 LAWYERS RD	THORNVILLE	OH	43076
25	UTC018513002	PRISCILLA B. FULLER	YES	0.041667	0.6354	0.135524%	25-0000079011	SHORT CREEK	HARRISON	0.135524%	0.135524%	11657 RIVER TERRACE LANE	HUNTLEY	IL	60142
25	UTC018513001	ELEANOR B. HARVEY REVOCABLE TRUST DATED 10/14/1995 ATTN: SAMUEL D. HARVEY, TRUSTEE	YES	0.083333	1.2707	0.271049%	25-0000079011	SHORT CREEK	HARRISON	0.271049%	0.271049%	37799 CADBURY CIRCLE #426	VENICE	FL	34393
25	UTC018514002	DOUGLAS MILES MUCHMORE	YES	0.055556	0.8472	0.180699%	25-0000079011	SHORT CREEK	HARRISON	0.180699%	0.180699%	12800 COMANCHE RD. NE #80	ALBUQUERQUE	NM	87111
25	UTC018514001	CHARLES JEFFERS MUCHMORE	YES	0.055556	0.8472	0.180699%	25-0000079011	SHORT CREEK	HARRISON	0.180699%	0.180699%	2949 N MANOR DR. E	PHOENIX	AZ	85014
25	UTC018514003	STEPHEN ALBAN MONTOYA	YES	0.055556	0.8472	0.180699%	25-0000079011	SHORT CREEK	HARRISON	0.180699%	0.180699%	10420 TREVINO LOOP NW	ALBUQUERQUE	NM	87114
25	UTC021355000	THE OHIO UNIVERSITY FOUNDATION ATTN: NICO KARAGOSIAN	YES	0.027778	0.4236	0.090350%	25-0000079011	SHORT CREEK	HARRISON	0.090350%	0.090350%	PO BOX 869	ATHENS	OH	45701
26a	UTC017805001	MARGARET FABER	YES	0.013889	0.2460	0.052471%	25-0000045001	SHORT CREEK	HARRISON	0.052471%	0.052471%	2346 WINDING CREEK DRIVE	MAUMEE	OH	43537
26a	UTC017805001	RUTH MCLAUGHLIN DEUDNEY	YES	0.027778	0.4920	0.104943%	25-0000045001	SHORT CREEK	HARRISON	0.104943%	0.104943%	1244 ARBOR ROAD, BOX 173	WINSTON-SALEM	NC	27040
26a	UTC017805001	JANE MCLAUGHLIN ROMANSKY	YES	0.027778	0.4920	0.104943%	25-0000045001	SHORT CREEK	HARRISON	0.104943%	0.104943%	14003 SW 90TH AVE, APT C-103	MIAMI	FL	33176
26a	UTC017805001	ROBERT SLATER	YES	0.013889	0.2460	0.052471%	25-0000045001	SHORT CREEK	HARRISON	0.052471%	0.052471%	421 ZAMORA AVE.	CORAL GABLES	FL	33134
26a	UTC017805001	NANCY LEE ALDERDICE	YES	0.013889	0.2460	0.052471%	25-0000045001	SHORT CREEK	HARRISON	0.052471%	0.052471%	12129 MANOR PARK DR.	ALLEN	VA	23059
26a	UTC017805001	CAROL ANN M. RASMUSSEN	YES	0.027778	0.4920	0.104943%	25-0000045001	SHORT CREEK	HARRISON	0.104943%	0.104943%	9350 SW 43RD TERR.	MIAMI	FL	33165
26a	UTC017805001	HEATHER SHELLEY	YES	0.013889	0.2460	0.052471%	25-0000045001	SHORT CREEK	HARRISON	0.052471%	0.052471%	15671 NW 14TH COURT	PEMBROKE PINES	FL	33028
26a	UTC017805002	LUCRETIA ANN VANDEMARK	YES	0.055556	0.9840	0.209886%	25-0000045001	SHORT CREEK	HARRISON	0.209886%	0.209886%	301 W BROADWAY ST	NORTH BALTIMORE	OH	45872
26a	UTC017805002	AMY BOYD LORATTA	YES	0.020833	0.3690	0.078707%	25-0000045001	SHORT CREEK	HARRISON	0.078707%	0.078707%	PO BOX 629	HOLUALOA	HI	96725
26a	UTC017805002	ANNE M. MCKISSON	YES	0.020833	0.3690	0.078707%	25-0000045001	SHORT CREEK	HARRISON	0.078707%	0.078707%	67 CANTERBURY CT	OTTAWA HILLS	OH	43606
26a	UTC017805002	TRYGYE REN SANDBERG	YES	0.010417	0.1845	0.039354%	25-0000045001	SHORT CREEK	HARRISON	0.039354%	0.039354%	365 PENFIELD RD.	FAIRFIELD	CT	06824
26a	UTC017805002	MARY ISABELLE SANDBERG-SKOE	YES	0.010417	0.1845	0.039354%	25-0000045001	SHORT CREEK	HARRISON	0.039354%	0.039354%	3450 WAIKOMO #4	KOLOA	HI	96756
26a	UTC017805002	FRED FULLER SANDBERG	YES	0.010417	0.1845	0.039354%	25-0000045001	SHORT CREEK	HARRISON	0.039354%	0.039354%	3007 VALLEY VIEW	OTTAWA HILLS	OH	43615
26a	UTC017805002	ROLF REN SANDBERG	YES	0.010417	0.1845	0.039354%	25-0000045001	SHORT CREEK	HARRISON	0.039354%	0.039354%	3336 BRANTFORD RD.	OTTAWA HILLS	OH	43606
26a	UTC017805002	ROBERT BROWNELL	YES	0.010417	0.1845	0.039354%	25-0000045001	SHORT CREEK	HARRISON	0.039354%	0.039354%	1132 SAWYERS BAR RD	ETNA	CA	96027
26a	UTC017805002	REN LEFTWICH	YES	0.010417	0.1845	0.039354%	25-0000045001	SHORT CREEK	HARRISON	0.039354%	0.039354%	1670 RAMIRO ROAD	SAN MARINO	CA	91108
26a	UTC017805002	NELS BROWNELL	YES	0.010417	0.1845	0.039354%	25-0000045001	SHORT CREEK	HARRISON	0.039354%	0.039354%	833 SEIAD OAKS RD.	SCIAD VALLEY	CA	96086
26a	UTC017805002	CHARLES BROWNELL	YES	0.010417	0.1845	0.039354%	25-0000045001	SHORT CREEK	HARRISON	0.039354%	0.039354%	1737 CHESTNUT STREET	EUREKA	CA	95501
26a	UTC017805002	SAM BEETHAM, JR.	YES	0.083333	1.4760	0.314828%	25-0000045001	SHORT CREEK	HARRISON	0.314828%	0.314828%	135 N SUMAC AVE	WAUKEGAN	IL	60085
26a	UTC017805002	RUPERT R. BEETHAM III	YES	0.055556	0.9840	0.209886%	25-0000045001	SHORT CREEK	HARRISON	0.209886%	0.209886%	318 PEBBLE CREEK DR	DUBLIN	OH	43017
26a	UTC017805002	BETSY BEETHAN RICHARDS	YES	0.055556	0.9840	0.209886%	25-0000045001	SHORT CREEK	HARRISON	0.209886%	0.209886%	27 PINE DALE ROAD	ASHEVILLE	NC	28805
26a	UTC017805002	PHOEBE BEETHAM WRIGHT	YES	0.041667	0.7380	0.157414%	25-0000045001	SHORT CREEK	HARRISON	0.157414%	0.157414%	2000 COCO PLUM DRIVE, #1004	MARATHON	FL	33050
26a	UTC017805002	MARY BEETHAM BAUER	YES	0.041667	0.7380	0.157414%	25-0000045001	SHORT CREEK	HARRISON	0.157414%	0.157414%	6590 MEADOW GLEN S	WESTERVILLE	OH	43022
26a	UTC017805002	LARRY BEETHAM	YES	0.041667	0.7380	0.157414%	25-0000045001	SHORT CREEK	HARRISON	0.157414%	0.157414%	286 W COMO AVENUE	COLUMBUS	OH	43202
26a	UTC017805002	NANCY BEETHAM EDDY	YES	0.041667	0.7380	0.157414%	25-0000045001	SHORT CREEK	HARRISON	0.157414%	0.157414%	11171 LAWYERS RD	THORNVILLE	OH	43076
26a	UTC018513002	PRISCILLA B. FULLER	YES	0.041667	0.7380	0.157414%	25-0000045001	SHORT CREEK	HARRISON	0.157414%	0.157414%	11657 RIVER TERRACE LANE	HUNTLEY	IL	60142
26a	UTC018513001	ELEANOR B. HARVEY REVOCABLE TRUST DATED 10/14/1995 ATTN: SAMUEL D. HARVEY, TRUSTEE	YES	0.083333	1.4760	0.314828%	25-0000045001	SHORT CREEK	HARRISON	0.314828%	0.314828%	37799 CADBURY CIRCLE #426	VENICE	FL	34393
26a	UTC018514002	DOUGLAS MILES MUCHMORE	YES	0.055556	0.9840	0.209886%	25-0000045001	SHORT CREEK	HARRISON	0.209886%	0.209886%	12800 COMANCHE RD. NE #80	ALBUQUERQUE	NM	87111
26a	UTC018514001	CHARLES JEFFERS MUCHMORE AND LESLIE EILEEN O'HARA	YES	0.055556	0.9840	0.209886%	25-0000045001	SHORT CREEK	HARRISON	0.209886%	0.209886%	2949 N MANOR DR. E	PHOENIX	AZ	85014
26a	UTC018514003	STEPHEN ALBAN MONTOYA	YES	0.055556	0.9840	0.209886%	25-0000045001	SHORT CREEK	HARRISON	0.209886%	0.209886%	10420 TREVINO LOOP NW	ALBUQUERQUE	NM	87114
26a	UTC021355000	THE OHIO UNIVERSITY FOUNDATION ATTN: NICO KARAGOSIAN	YES	0.027778	0.4920	0.104943%	25-0000045001	SHORT CREEK	HARRISON	0.104943%	0.104943%	PO BOX 869	ATHENS	OH	45701
26b	UTC017805001	MARGARET FABER	YES	0.013889	0.0193	0.004109%	25-0000045001	SHORT CREEK	HARRISON	0.004109%	0.004109%	2346 WINDING CREEK DRIVE	MAUMEE	OH	43537
26b	UTC017805001	RUTH MCLAUGHLIN DEUDNEY	YES	0.027778	0.0385	0.008218%	25-0000045001	SHORT CREEK	HARRISON	0.008218%	0.008218%	1244 ARBOR ROAD, BOX 173	WINSTON-SALEM	NC	27040
26b	UTC017805001	JANE MCLAUGHLIN ROMANSKY	YES	0.027778	0.0385	0.008218%	25-0000045001	SHORT CREEK	HARRISON	0.008218%	0.008218%	14003 SW 90TH AVE, APT C-103	MIAMI	FL	33176

26b	UTC017805001	ROBERT SLATER	YES	0.013889	0.0193	0.004109%	25-0000045001	SHORT CREEK	HARRISON	0.004109%	0.004109%	421 ZAMORA AVE.	CORAL GABLES	FL	33134
26b	UTC017805001	NANCY LEE ALDERDICE	YES	0.013889	0.0193	0.004109%	25-0000045001	SHORT CREEK	HARRISON	0.004109%	0.004109%	12129 MANOR PARK DR.	ALLEN	VA	23059
26b	UTC017805001	CAROL ANN M. RASMUSSEN	YES	0.027778	0.0385	0.008218%	25-0000045001	SHORT CREEK	HARRISON	0.008218%	0.008218%	9350 SW 43RD TERR.	MIAMI	FL	33165
26b	UTC017805001	HEATHER SHELLEY	YES	0.013889	0.0193	0.004109%	25-0000045001	SHORT CREEK	HARRISON	0.004109%	0.004109%	15671 NW 14TH COURT	PEMBROKE PINES	FL	33128
26b	UTC017805002	LUCRETIA ANN VANDEMARK	YES	0.055556	0.0771	0.016436%	25-0000045001	SHORT CREEK	HARRISON	0.016436%	0.016436%	301 W BROADWAY ST	NORTH BALTIMORE	OH	45872
26b	UTC017805002	AMY BOYD LORATTA	YES	0.020833	0.0289	0.006163%	25-0000045001	SHORT CREEK	HARRISON	0.006163%	0.006163%	PO BOX 629	HOLUALOA	HI	96725
26b	UTC017805002	ANNE M. MCKISSON	YES	0.020833	0.0289	0.006163%	25-0000045001	SHORT CREEK	HARRISON	0.006163%	0.006163%	67 CANTERBURY CT	OTTAWA HILLS	OH	43606
26b	UTC017805002	TRYGYE REN SANDBERG	YES	0.010417	0.0144	0.003082%	25-0000045001	SHORT CREEK	HARRISON	0.003082%	0.003082%	365 PENFIELD RD.	FAIRFIELD	CT	06824
26b	UTC017805002	MARY ISABELLE SANDBERG-SKOE	YES	0.010417	0.0144	0.003082%	25-0000045001	SHORT CREEK	HARRISON	0.003082%	0.003082%	3450 WAIKOMO #4	KOLOA	HI	96756
26b	UTC017805002	FRED FULLER SANDBERG	YES	0.010417	0.0144	0.003082%	25-0000045001	SHORT CREEK	HARRISON	0.003082%	0.003082%	3007 VALLEY VIEW	OTTAWA HILLS	OH	43615
26b	UTC017805002	ROLF REN SANDBERG	YES	0.010417	0.0144	0.003082%	25-0000045001	SHORT CREEK	HARRISON	0.003082%	0.003082%	3336 BRANTFORD RD.	OTTAWA HILLS	OH	43606
26b	UTC017805002	ROBERT BROWNELL	YES	0.010417	0.0144	0.003082%	25-0000045001	SHORT CREEK	HARRISON	0.003082%	0.003082%	1132 SAWYERS BAR RD	ETNA	CA	96027
26b	UTC017805002	REN LEFTWICH	YES	0.010417	0.0144	0.003082%	25-0000045001	SHORT CREEK	HARRISON	0.003082%	0.003082%	1670 RAMIRO ROAD	SAN MARINO	CA	91108
26b	UTC017805002	NELS BROWNELL	YES	0.010417	0.0144	0.003082%	25-0000045001	SHORT CREEK	HARRISON	0.003082%	0.003082%	833 SEIAD OAKS RD.	SCIAD VALLEY	CA	96086
26b	UTC017805002	CHARLES BROWNELL	YES	0.010417	0.0144	0.003082%	25-0000045001	SHORT CREEK	HARRISON	0.003082%	0.003082%	1737 CHESTNUT STREET	EUREKA	CA	95501
26b	UTC017805002	SAM BEETHAM, JR.	YES	0.083333	0.1156	0.024654%	25-0000045001	SHORT CREEK	HARRISON	0.024654%	0.024654%	135 N SUMAC AVE	WAUKEGAN	IL	60085
26b	UTC017805002	RUPERT R. BEETHAM III	YES	0.055556	0.0771	0.016436%	25-0000045001	SHORT CREEK	HARRISON	0.016436%	0.016436%	318 PEBBLE CREEK DR	DUBLIN	OH	43017
26b	UTC017805002	BETSY BEETHAM RICHARDS	YES	0.055556	0.0771	0.016436%	25-0000045001	SHORT CREEK	HARRISON	0.016436%	0.016436%	27 PINE DALE ROAD	ASHEVILLE	NC	28805
26b	UTC017805002	PHOEBE BEETHAM WRIGHT	YES	0.041667	0.0578	0.012327%	25-0000045001	SHORT CREEK	HARRISON	0.012327%	0.012327%	2000 COCO PLUM DRIVE, #1004	MARATHON	FL	33050
26b	UTC017805002	MARY BEETHAM BAUER	YES	0.041667	0.0578	0.012327%	25-0000045001	SHORT CREEK	HARRISON	0.012327%	0.012327%	6590 MEADOW GLEN S	WESTERVILLE	OH	43022
26b	UTC017805002	LARRY BEETHAM	YES	0.041667	0.0578	0.012327%	25-0000045001	SHORT CREEK	HARRISON	0.012327%	0.012327%	286 W COMO AVENUE	COLUMBUS	OH	43202
26b	UTC017805002	NANCY BEETHAM EDDY	YES	0.041667	0.0578	0.012327%	25-0000045001	SHORT CREEK	HARRISON	0.012327%	0.012327%	11171 LAWYERS RD	THORNVILLE	OH	43076
26b	UTC018513002	PRISCILLA B. FULLER	YES	0.041667	0.0578	0.012327%	25-0000045001	SHORT CREEK	HARRISON	0.012327%	0.012327%	11657 RIVER TERRACE LANE	HUNTLEY	IL	60142
26b	UTC018513001	ELEANOR B. HARVEY REVOCABLE TRUST DATED 10/14/1995 ATTN: SAMUEL D. HARVEY, TRUSTEE	YES	0.083333	0.1156	0.024654%	25-0000045001	SHORT CREEK	HARRISON	0.024654%	0.024654%	37799 CADBURY CIRCLE #426	VENICE	FL	34393
26b	UTC018514002	DOUGLAS MILES MUCHMORE	YES	0.055556	0.0771	0.016436%	25-0000045001	SHORT CREEK	HARRISON	0.016436%	0.016436%	12800 COMANCHE RD. NE #80	ALBUQUERQUE	NM	87111
26b	UTC018514001	CHARLES JEFFERS MUCHMORE	YES	0.055556	0.0771	0.016436%	25-0000045001	SHORT CREEK	HARRISON	0.016436%	0.016436%	2949 N MANOR DR. E	PHOENIX	AZ	85014
26b	UTC018514003	STEPHEN ALBAN MONTOYA	YES	0.055556	0.0771	0.016436%	25-0000045001	SHORT CREEK	HARRISON	0.016436%	0.016436%	10420 TREVINO LOOP NW	ALBUQUERQUE	NM	87114
26b	UTC021355000	THE OHIO UNIVERSITY FOUNDATION ATTN: NICO KARAGOSIAN	YES	0.027778	0.0385	0.008218%	25-0000045001	SHORT CREEK	HARRISON	0.008218%	0.008218%	PO BOX 869	ATHENS	OH	45701
27	UTC025294000	WHEELING & LAKE ERIE RAILWAY COMPANY ATTN: JEFF DAVIS, JR.	YES	1.000000	1.5860	0.338291%	25-0000367000	SHORT CREEK	HARRISON	0.338291%	0.338291%	100 EAST FIRST STREET	BREWSTER	OH	44613
28a	UTC017806002	JOSEPH TABACCHI	YES	0.250000	0.0600	0.012798%	25-0000373000	SHORT CREEK	HARRISON	0.012798%	0.012798%	50198 W. RUSTIC DR., APT 32	ST. CLAIRSVILLE	OH	43950
28a	UTC017806002	MARY ANN ZEROSKI	YES	0.250000	0.0600	0.012798%	25-0000373000	SHORT CREEK	HARRISON	0.012798%	0.012798%	PO BOX 342	ADENA	OH	43901
28a	UTC017806001	LAURIE KOEHLER	YES	0.125000	0.0300	0.006399%	25-0000373000	SHORT CREEK	HARRISON	0.006399%	0.006399%	438 COUNTY ROAD 71	ADENA	OH	43901
28a	UTC017806001	DONNA GAMBLE	YES	0.125000	0.0300	0.006399%	25-0000373000	SHORT CREEK	HARRISON	0.006399%	0.006399%	3407 MAPLEWOOD AVE, SW	CANTON	OH	44706
28a	UTC017806001	MELISSA SZCZEPANSKI	YES	0.125000	0.0300	0.006399%	25-0000373000	SHORT CREEK	HARRISON	0.006399%	0.006399%	19 SANTA RITA DR.	WEIRTON	WV	26062
28a	UTC017806001	LYNN SWEENEY	YES	0.125000	0.0300	0.006399%	25-0000373000	SHORT CREEK	HARRISON	0.006399%	0.006399%	79675 UNIONVALE-KENWOOD RD.	ADENA	OH	43901
28b	UTC017806002	JOSEPH TABACCHI	YES	0.250000	0.0013	0.000267%	25-0000373000	SHORT CREEK	HARRISON	0.000267%	0.000267%	50198 W. RUSTIC DR., APT 32	ST. CLAIRSVILLE	OH	43950
28b	UTC017806002	MARY ANN ZEROSKI	YES	0.250000	0.0013	0.000267%	25-0000373000	SHORT CREEK	HARRISON	0.000267%	0.000267%	PO BOX 342	ADENA	OH	43901
28b	UTC017806001	LAURIE KOEHLER	YES	0.125000	0.0006	0.000133%	25-0000373000	SHORT CREEK	HARRISON	0.000133%	0.000133%	438 COUNTY ROAD 71	ADENA	OH	43901
28b	UTC017806001	DONNA GAMBLE	YES	0.125000	0.0006	0.000133%	25-0000373000	SHORT CREEK	HARRISON	0.000133%	0.000133%	3407 MAPLEWOOD AVE, SW	CANTON	OH	44706
28b	UTC017806001	MELISSA SZCZEPANSKI	YES	0.125000	0.0006	0.000133%	25-0000373000	SHORT CREEK	HARRISON	0.000133%	0.000133%	19 SANTA RITA DR.	WEIRTON	WV	26062
28b	UTC017806001	LYNN SWEENEY	YES	0.125000	0.0006	0.000133%	25-0000373000	SHORT CREEK	HARRISON	0.000133%	0.000133%	79675 UNIONVALE-KENWOOD RD.	ADENA	OH	43901
29	UTC026199000	JOHN J. FILLIPOVICH	YES	1.000000	0.5080	0.108356%	25-0000195000	SHORT CREEK	HARRISON	0.108356%	0.108356%	79875 UNIONVALE KENWOOD ROAD	ADENA	OH	43901
30a	UTC016476000	SHELLY BERNOSKY KUTTIE	YES	1.000000	3.2280	0.688527%	25-0000003001	SHORT CREEK	HARRISON	0.688527%	0.688527%	49493 GREEN ST.	ADENA	OH	43901
30b	UTC016476000	SHELLY BERNOSKY KUTTIE	YES	1.000000	1.3490	0.287739%	25-0000003001	SHORT CREEK	HARRISON	0.287739%	0.287739%	49493 GREEN ST.	ADENA	OH	43901
31	UTC020488000	DAVID W. BERNOSKY	YES	1.000000	4.2660	0.909931%	25-0000003000	SHORT CREEK	HARRISON	0.909931%	0.909931%	41 ELM ST	ADENA	OH	43901
32a	UTC026260000	NATHANIEL LOPEZ	YES	1.000000	1.4100	0.300751%	25-0000271001	SHORT CREEK	HARRISON	0.300751%	0.300751%	1656 PINE LOG ROAD	ROCKY COMFORT	MO	64861
32b	UTC026260000	NATHANIEL LOPEZ	YES	1.000000	0.4600	0.098117%	25-0000271001	SHORT CREEK	HARRISON	0.098117%	0.098117%	1656 PINE LOG ROAD	ROCKY COMFORT	MO	64861
33	UTC026364000	FIRST CHOICE PROPERTY ACQUISITIONS, LLC ATTN: BRANDON PALSA	YES	1.000000	3.5940	0.766594%	25-0000308000	SHORT CREEK	HARRISON	0.766594%	0.766594%	1967 EAST MAPLE ST., STE 122	NORTH CANTON	OH	44720
34	UTC020915000	WILLIAM J. DAVIA, SR.	YES	0.500000	0.4645	0.099077%	25-0000271000	SHORT CREEK	HARRISON	0.099077%	0.099077%	80061 UNIONVALE KENWOOD RD	ADENA	OH	43901
34	UTC020916000	JUSTIN C. DAVIA	YES	0.500000	0.4645	0.099077%	25-0000271000	SHORT CREEK	HARRISON	0.099077%	0.099077%	80061 UNIONVALE KENWOOD RD	ADENA	OH	43901
35	UTC026155000	VIRGINIA M. WRIGHT	YES	1.000000	0.9800	0.209032%	25-0000225000	SHORT CREEK	HARRISON	0.209032%	0.209032%	601 BROADWAY ST.	MARTINS FERRY	OH	43935
36a	UTC020915000	WILLIAM J. DAVIA, SR., AND WIFE REVA J. DAVIA, AS SURVIVORSHIP TENANTS	YES	1.000000	0.5070	0.108142%	13-0000663000	GREEN	HARRISON	0.108142%	0.108142%	80061 UNIONVALE KENWOOD RD	ADENA	OH	43901
36b	UTC020915000	WILLIAM J. DAVIA, SR., AND WIFE REVA J. DAVIA, AS SURVIVORSHIP TENANTS	YES	1.000000	0.0190	0.004053%	13-0000663000	GREEN	HARRISON	0.004053%	0.004053%	80061 UNIONVALE KENWOOD RD	ADENA	OH	43901

37	UTC026240000	SPRINGDALE FRIENDS CHURCH ATTN: DANNY KELLER	YES	1.000000	0.0010	0.000213%	13-0000734000	GREEN	HARRISON	0.000213%	0.000213%	46959 UNIONVALE ROAD	CADIZ	OH	43907
38	UTC017806002	JOSEPH TABACCHI	YES	0.250000	8.4380	1.799811%	13-0000348000	GREEN	HARRISON	1.799811%	1.799811%	50198 W. RUSTIC DR., APT 32	ST. CLAIRSVILLE	OH	43950
38	UTC017806002	MARY ANN ZEROSKI	YES	0.250000	8.4380	1.799811%	13-0000348000	GREEN	HARRISON	1.799811%	1.799811%	PO BOX 342	ADENA	OH	43901
38	UTC017806001	LAURIE KOEHLER	YES	0.125000	4.2190	0.899906%	13-0000348000	GREEN	HARRISON	0.899906%	0.899906%	438 COUNTY ROAD 71	ADENA	OH	43901
38	UTC017806001	DONNA GAMBLE	YES	0.125000	4.2190	0.899906%	13-0000348000	GREEN	HARRISON	0.899906%	0.899906%	3407 MAPLEWOOD AVE. SW	CANTON	OH	44706
38	UTC017806001	MELISSA SZCZEPANSKI	YES	0.125000	4.2190	0.899906%	13-0000348000	GREEN	HARRISON	0.899906%	0.899906%	19 SANTA RITA DR.	WEIRTON	WV	26062
38	UTC017806001	LYNN SWEENEY	YES	0.125000	4.2190	0.899906%	13-0000348000	GREEN	HARRISON	0.899906%	0.899906%	79675 UNIONVALE-KENWOOD RD.	ADENA	OH	43901
39	UTC018028000	LL&B HEADWATER I LP ATTN: GORDON H. DEEN	YES	1.000000	3.7300	0.795603%	13-0000342000	GREEN	HARRISON	0.795603%	0.795603%	11412 BEE CAVE RD., SUITE 301	AUSTIN	TX	78738
40	UTC026159000	SHAWN W. SNAIR	YES	1.000000	2.3420	0.499545%	13-0000219000	GREEN	HARRISON	0.499545%	0.499545%	80354 UNIONVALE KENWOOD ROAD	ADENA	OH	43901
41	UTC026665000	DAYMON L. JOHNSON AND WIFE, PRISCILLA M. JOHNSON, AS SURVIVORSHIP TENANTS	YES	1.000000	0.0780	0.016637%	13-0000751000	GREEN	HARRISON	0.016637%	0.016637%	401 EAST WARREN STREET	CADIZ	OH	43907
42	PENDING	FINDLEY DWIGHT CUNNINGHAM	YES	0.027778	0.0149	0.003182%	13-0000596000	GREEN	HARRISON	0.003182%	0.003182%	623 PEPPARD AVE	CADIZ	OH	43907
42	UTC025531001	SANDRA E. NAMEETH	YES	0.027778	0.0149	0.003182%	13-0000596000	GREEN	HARRISON	0.003182%	0.003182%	47400 UNIONVALE RD.	CADIZ	OH	43907
42	UTC025571000	DIANA L. ALLPORT	YES	0.027778	0.0149	0.003182%	13-0000596000	GREEN	HARRISON	0.003182%	0.003182%	1100 HIGHWAY 15	MYRTLE BEACH	SC	29577
42	UTC025987001	PATTY L. PASTOR	YES	0.041667	0.0224	0.004773%	13-0000596000	GREEN	HARRISON	0.004773%	0.004773%	1100 SQUIRE CT.	GREENSBORO	NC	27405
42	UTC025982001	RICHARD E. CUNNINGHAM	YES	0.041667	0.0224	0.004773%	13-0000596000	GREEN	HARRISON	0.004773%	0.004773%	644 HEARTWELL DRIVE	KISSIMMEE	FL	34759
42	UTC025893001	AGNES JEAN CUNNINGHAM	YES	0.041667	0.0224	0.004773%	13-0000596000	GREEN	HARRISON	0.004773%	0.004773%	537 W 4TH STREET	SHADYSIDE	OH	43947
42	UTC026255001	THOMAS CUNNINGHAM	YES	0.041667	0.0224	0.004773%	13-0000596000	GREEN	HARRISON	0.004773%	0.004773%	104 HIGH ST.	SCIO	OH	43988
42	UTC025763001	PHYLLIS M. BARNHART	YES	0.041667	0.0224	0.004773%	13-0000596000	GREEN	HARRISON	0.004773%	0.004773%	813 FLAT ROCK RD.	BELLEVUE	OH	44881
42	UTC025661001	HOMER C. SWITZER, JR.	YES	0.013889	0.0075	0.001591%	13-0000596000	GREEN	HARRISON	0.001591%	0.001591%	P.O. BOX 697	ANDOVER	OH	44003
42	UTC025657000	DAVID P. SWITZER, SR.	YES	0.013889	0.0075	0.001591%	13-0000596000	GREEN	HARRISON	0.001591%	0.001591%	235 LANE RD	RUTHERFORD	NC	28139
42	UTC027027001	VICTORIA L. NORRIS	YES	0.013889	0.0075	0.001591%	13-0000596000	GREEN	HARRISON	0.001591%	0.001591%	137 E SUNSET DR.	RIITMAN	OH	44270
42	UTC025869001	HAROLD L. CUNNINGHAM, JR.	YES	0.033333	0.0179	0.003818%	13-0000596000	GREEN	HARRISON	0.003818%	0.003818%	414 CHURCH STREET, APT 25	WINTERSVILLE	OH	43953
42	N/A	MARGARET NADINE HEATON	NO	0.033333	0.0179	0.003818%	13-0000596000	GREEN	HARRISON	0.000000%	0.000000%	250 BELL AVENUE	COLUMBIANA	OH	44008
42	N/A	KARL E. CUNNINGHAM	NO	0.033333	0.0179	0.003818%	13-0000596000	GREEN	HARRISON	0.000000%	0.000000%	3165 WAIALAE AVENUE, SUITE 200	HONOLULU	HI	96825
42	UTC025555000	CHARLOTTE MOSTIA	YES	0.027778	0.0149	0.003182%	13-0000596000	GREEN	HARRISON	0.003182%	0.003182%	49363 BLAIRMONT RD.	ADENA	OH	43901
42	UTC025530001	BONNIE RICHARDS	YES	0.027778	0.0149	0.003182%	13-0000596000	GREEN	HARRISON	0.003182%	0.003182%	47423 UNIONVALE RD.	CADIZ	OH	43907
42	N/A	BRADLEY BUCK HARRIS	NO	0.013889	0.0075	0.001591%	13-0000596000	GREEN	HARRISON	0.000000%	0.000000%	2048 HIGHWAY 39	MILLER	MO	65707
42	N/A	DONALD DEAN HARRIS	NO	0.013889	0.0075	0.001591%	13-0000596000	GREEN	HARRISON	0.000000%	0.000000%	27 TOWNSHIP ROAD 1100	DILLONVILLE	OH	43917
42	UTC027017001	SCOTT ALLEN CUNNINGHAM	YES	0.027778	0.0149	0.003182%	13-0000596000	GREEN	HARRISON	0.003182%	0.003182%	143 W. MCCONNELL AVENUE	STEUDEVILLE	OH	43953
42	UTC025956001	ORVILLE CUNNINGHAM	YES	0.027778	0.0149	0.003182%	13-0000596000	GREEN	HARRISON	0.003182%	0.003182%	46963 UNIONVALE ROAD	CADIZ	OH	43907
42	UTC026252001	LINDA E. SOWERS	YES	0.027778	0.0149	0.003182%	13-0000596000	GREEN	HARRISON	0.003182%	0.003182%	PO BOX 306	HOPEDALE	OH	43976
42	UTC025708001	SALLY A. DAVIS	YES	0.027778	0.0149	0.003182%	13-0000596000	GREEN	HARRISON	0.003182%	0.003182%	80502 UNIONVALE KENWOOD ROAD	ADENA	OH	43901
42	UTC025891001	JENNIFER DODD	YES	0.027778	0.0149	0.003182%	13-0000596000	GREEN	HARRISON	0.003182%	0.003182%	277 N. 11TH ST.	NEWARK	OH	43055
42	UTC025861001	JASON DODD AKA ARTHUR JASON DODD	YES	0.027778	0.0149	0.003182%	13-0000596000	GREEN	HARRISON	0.003182%	0.003182%	PSC 1012 BOX 73	FPO	AA	34058
42	UTC026214001	TAMRA BEATTY	YES	0.027778	0.0149	0.003182%	13-0000596000	GREEN	HARRISON	0.003182%	0.003182%	11623 BLUE RIDGE RD.	NEWCOMERSTOWN	OH	43832
42	UTC025952000	LUAN M. TOUVELL	YES	0.027778	0.0149	0.003182%	13-0000596000	GREEN	HARRISON	0.003182%	0.003182%	3451 RIDGE AVENUE LOT #96	SPRINGFIELD	IL	62702
42	UTC026335001	LANA COLOGIE	YES	0.027778	0.0149	0.003182%	13-0000596000	GREEN	HARRISON	0.003182%	0.003182%	90 MCCLAUGHLIN STREET	ADENA	OH	43901
42	UTC025525000	WILLIAM PATRICK LEDGER	YES	0.018519	0.0099	0.002121%	13-0000596000	GREEN	HARRISON	0.002121%	0.002121%	45885 JEWETT HOPEDALE ROAD	JEWETT	OH	43986
42	UTC026203001	ROCHELLE M. CUNNINGHAM	YES	0.013889	0.0075	0.001591%	13-0000596000	GREEN	HARRISON	0.001591%	0.001591%	8201 CHANTHAM RD.	MEDINA	OH	44256
42	UTC026372001	FREDERICK CUNNINGHAM	YES	0.013889	0.0075	0.001591%	13-0000596000	GREEN	HARRISON	0.001591%	0.001591%	13738 GLENDORCH LANE	ATHENS	AL	35613
42	UTC025769001	LORNA MARLENE WHITCO	YES	0.009524	0.0051	0.001091%	13-0000596000	GREEN	HARRISON	0.001091%	0.001091%	P.O. BOX 75	APO	AP	96555
42	UTC025743001	EDWARD F. MARKER, III	YES	0.009524	0.0051	0.001091%	13-0000596000	GREEN	HARRISON	0.001091%	0.001091%	1541 GENTEEL RIDGE RD.	WELLSBURG	WV	26070
42	UTC025659001	HATTIE VOJVODICH	YES	0.009524	0.0051	0.001091%	13-0000596000	GREEN	HARRISON	0.001091%	0.001091%	555 MARKER LANE	WELLSBURG	WV	26070
42	UTC026097001	JAMES K. CUNNINGHAM	YES	0.008333	0.0045	0.000955%	13-0000596000	GREEN	HARRISON	0.000955%	0.000955%	150 WALNUT STREET	WADSWORTH	OH	44281
42	N/A	THERESA M. SANBORN	NO	0.008333	0.0045	0.000955%	13-0000596000	GREEN	HARRISON	0.000955%	0.000955%	12542 AYRSHIRE STREET, EAST	JACKSONVILLE	FL	32226
42	N/A											944 BYRON STREET	WEIRTON	WV	26062
42	UTC028125001	LISA A. TINNEY DAVIS	YES	0.008333	0.0045	0.000955%	13-0000596000	GREEN	HARRISON	0.000955%	0.000955%	9911 SHAWNEE LANE	SPOTSYLVANIA	VA	22553
42	N/A	ELIZABETH BOHAC	NO	0.008333	0.0045	0.000955%	13-0000596000	GREEN	HARRISON	0.000000%	0.000000%	1062 VIRGINIA AVENUE	FOLLANSBEE	WV	26037
42	UTC026321001	JAMES R. CUNNINGHAM, JR.	YES	0.006944	0.0037	0.000795%	13-0000596000	GREEN	HARRISON	0.000795%	0.000795%	3258 FARMERS DELIGHT DR.	LEWIS CENTER	OH	43035
42	UTC025957001	JACQUELINE J. ROTH	YES	0.006944	0.0037	0.000795%	13-0000596000	GREEN	HARRISON	0.000795%	0.000795%	80499 KENWOOD ROAD	ADENA	OH	43901
42	UTC025954001	TONI LYNN RAY	YES	0.006944	0.0037	0.000795%	13-0000596000	GREEN	HARRISON	0.000795%	0.000795%	81339 UNIONVALE KENWOOD ROAD	CADIZ	OH	43907
42	UTC025953001	MARGETTA KENNY	YES	0.006944	0.0037	0.000795%	13-0000596000	GREEN	HARRISON	0.000795%	0.000795%	83 ROSE STREET	BURTON	WV	26562
42	N/A	GREGORY A. IREY	NO	0.001736	0.0009	0.000199%	13-0000596000	GREEN	HARRISON	0.000000%	0.000000%	79501 COUNTRY CLUB RD.	CADIZ	OH	39007
42	N/A	TARA KATHLEEN MAGNER	NO	0.000694	0.0004	0.000080%	13-0000596000	GREEN	HARRISON	0.000000%	0.000000%	10400 SUMMIT LAKE ROAD	OLYMPIA	WA	98502
42	N/A	KRISTINE MARIE REDEMSKE	NO	0.000694	0.0004	0.000080%	13-0000596000	GREEN	HARRISON	0.000000%	0.000000%	505 W. OAKDALE AVENUE	CHICAGO	IL	60657
42	N/A	MEAGAN S. GOLEC	NO	0.000694	0.0004	0.000080%	13-0000596000	GREEN	HARRISON	0.000000%	0.000000%	3 FAWN RIDGE PLACE	ALISO VIEJO	CA	92656
42	N/A											9234 NORTH BUCHANON AVENUE	PORTLAND	OR	97203

42	N/A	PETER J. IREY	NO	0.000694	0.0004	0.000080%	13-0000596000	GREEN	HARRISON	0.000000%	0.000000%	240 SOUTH 11TH ST.	SHELTON	WA	98584
42	N/A	NOAH F. IREY	NO	0.000694	0.0004	0.000080%	13-0000596000	GREEN	HARRISON	0.000000%	0.000000%	540 SANDALWOOD DRIVE SW	OLYMPIA	WA	98502
42	UTC026098001	ELAINE K. MACK	YES	0.005208	0.0028	0.000597%	13-0000596000	GREEN	HARRISON	0.000597%	0.000597%	12574 ALDER STREET, #774	MINNEAPOLIS	MN	55448
42	N/A	PAT G. MERTINS	NO	0.005208	0.0028	0.000597%	13-0000596000	GREEN	HARRISON	0.000000%	0.000000%	UNKNOWN	UNKNOWN	UNKNOWN	UNKNOWN
42	UTC026209001	JAMES G. CHILSON	YES	0.005208	0.0028	0.000597%	13-0000596000	GREEN	HARRISON	0.000597%	0.000597%	12464 EAST U.S. HIGHWAY 190	HAMMAND	LA	70401
42	UTC025903001	DENNIS M. CHILSON	YES	0.005208	0.0028	0.000597%	13-0000596000	GREEN	HARRISON	0.000597%	0.000597%	3198 PIERCE SAINT CROIX	SPRING VALLEY	WI	54767
42	N/A	DOUGLAS D. CHILSON	NO	0.005208	0.0028	0.000597%	13-0000596000	GREEN	HARRISON	0.000000%	0.000000%	4800 SOUTH LOUISE AVENUE	SIOUX FALLS	SD	57106
42	N/A	THOMAS I. CHILSON	NO	0.005208	0.0028	0.000597%	13-0000596000	GREEN	HARRISON	0.000000%	0.000000%	E1625 COUNTY ROAD N	BOYCEVILLE	WI	54725
42	UTC024531000	MARTIN J. CUNNINGHAM	YES	0.004630	0.0025	0.000530%	13-0000596000	GREEN	HARRISON	0.000530%	0.000530%	80300 CUNNINGHAM ROAD	ADENA	OH	43901
42	UTC026149000	KELLIE CUNNINGHAM	YES	0.004630	0.0025	0.000530%	13-0000596000	GREEN	HARRISON	0.000530%	0.000530%	2740 BROKEN HILL DRIVE	FORT SMITH	AR	72908
42	N/A	ERNEST J. CUNNINGHAM	NO	0.004630	0.0025	0.000530%	13-0000596000	GREEN	HARRISON	0.000000%	0.000000%	49930 BLAIRMONT ROAD	ADENA	OH	43901
42	UTC025859001	AMEIDA CUNNINGHAM	YES	0.004630	0.0025	0.000530%	13-0000596000	GREEN	HARRISON	0.000530%	0.000530%	80277 UNIONVALE KENWOOD ROAD	ADENA	OH	43901
42	UTC025890001	CHRISTINA CUNNINGHAM	YES	0.004630	0.0025	0.000530%	13-0000596000	GREEN	HARRISON	0.000530%	0.000530%	310 BLACKBURN ROAD	HOPEDALE	OH	43976
42	UTC028276001	WALTER CUNNINGHAM, JR.	YES	0.004630	0.0025	0.000530%	13-0000596000	GREEN	HARRISON	0.000530%	0.000530%	49930 BLAIRMONT ROAD	ADENA	OH	43901
42	UTC025970001	MARY E. LEDGER	YES	0.004630	0.0025	0.000530%	13-0000596000	GREEN	HARRISON	0.000530%	0.000530%	908 BOWLING GREEN TRAIL	CHESAPEAKE	VA	23320
42	UTC025556000	DENNIS MICHAEL LEDGER	YES	0.004630	0.0025	0.000530%	13-0000596000	GREEN	HARRISON	0.000530%	0.000530%	P.O. BOX 124	CASTLE DALE	UT	84513
42	N/A	JEFFREY LEDGER	NO	0.004630	0.0025	0.000530%	13-0000596000	GREEN	HARRISON	0.000000%	0.000000%	4306 MURRELLS INLET ROAD	MURRELLS INLET	SC	29576
42	UTC025865001	JAMES BRIAN LEDGER	YES	0.004630	0.0025	0.000530%	13-0000596000	GREEN	HARRISON	0.000530%	0.000530%	680 EASY ST.	GREEN RIVER	WY	82935
42	UTC025883001	ANNE MARIE ESSENMACHER	YES	0.004630	0.0025	0.000530%	13-0000596000	GREEN	HARRISON	0.000530%	0.000530%	736 COQUINA LANE	VIRGINIA BEACH	VA	23451
42	PENDING	SCOTT DOUGLAS DOORNINK	YES	0.003472	0.0019	0.000398%	13-0000596000	GREEN	HARRISON	0.000398%	0.000398%	156 SOUTH CHESTNUT STREET	ELLSWORTH	WI	54011
42	PENDING	KELLY ANN WHEATON	YES	0.000868	0.0005	0.000099%	13-0000596000	GREEN	HARRISON	0.000099%	0.000099%	1700 FOUR OAKS ROAD #239	EAGAN	MN	55121
42	PENDING	CHRISTOPHER DEAN WHEATON	YES	0.000868	0.0005	0.000099%	13-0000596000	GREEN	HARRISON	0.000099%	0.000099%	1581 GRIGGS ST. N	SAINT PAUL	MN	55108
42	UTC028261001	JAMIE MARKER	YES	0.001190	0.0006	0.000136%	13-0000596000	GREEN	HARRISON	0.000136%	0.000136%	4869 E. TWAIN AVE.	LAS VEGAS	NV	89121
42	UTC025868001	HELEN CUSTER	YES	0.001190	0.0006	0.000136%	13-0000596000	GREEN	HARRISON	0.000136%	0.000136%	953 CROSS ST.	CALIFORNIA	PA	15419
42	UTC026347001	PATRICIA MARKER	YES	0.000595	0.0003	0.000068%	13-0000596000	GREEN	HARRISON	0.000068%	0.000068%	901 WASHINGTON PIKE	WELLSBURG	WV	26070
42	N/A	CHARLES A. MARKER	NO	0.000595	0.0003	0.000068%	13-0000596000	GREEN	HARRISON	0.000000%	0.000000%	CHARLES A. MARKER, REG. #10500-087 TERRE HAUTE FCI P.O. BOX 33	TERRE HAUTE	IN	47808
42	PENDING	BRANDON MARKER	YES	0.000595	0.0003	0.000068%	13-0000596000	GREEN	HARRISON	0.000068%	0.000068%	3702 STATE STREET	WEIRTON	WV	26062
42	PENDING	LINDSEY L. DULANEY	YES	0.000595	0.0003	0.000068%	13-0000596000	GREEN	HARRISON	0.000068%	0.000068%	3702 STATE STREET	WEIRTON	WV	26062
43	UTC024531000	MARTIN J. CUNNINGHAM AND TRESA CUNNINGHAM	YES	0.171296	2.0821	0.444110%	13-0001169000	GREEN	HARRISON	0.444110%	0.444110%	80300 CUNNINGHAM ROAD	ADENA	OH	43901
43	N/A	MARGARET NADINE HEATON	NO	0.033333	0.4052	0.086421%	13-0001169000	GREEN	HARRISON	0.000000%	0.000000%	250 BELL AVENUE	COLUMBIANA	OH	44008
43	N/A	KARL E. CUNNINGHAM	NO	0.033333	0.4052	0.086421%	13-0001169000	GREEN	HARRISON	0.000000%	0.000000%	3165 WAIALAE AVENUE, SUITE 200	HONOLULU	HI	96825
43	UTC025869001	HAROLD L. CUNNINGHAM, JR.	YES	0.033333	0.4052	0.086421%	13-0001169000	GREEN	HARRISON	0.086421%	0.086421%	414 CHURCH STREET, APT 25	WINTERSVILLE	OH	43953
43	UTC026203001	ROCHELLE M. CUNNINGHAM	YES	0.013889	0.1688	0.036009%	13-0001169000	GREEN	HARRISON	0.036009%	0.036009%	13738 GLENDORCH LANE	ATHENS	AL	35613
43	UTC026372001	FREDERICK CUNNINGHAM	YES	0.013889	0.1688	0.036009%	13-0001169000	GREEN	HARRISON	0.036009%	0.036009%	P.O. BOX 75	APO	AP	96555
43	UTC025531001	SANDRA E. NAMETH	YES	0.027778	0.3376	0.072018%	13-0001169000	GREEN	HARRISON	0.072018%	0.072018%	47400 UNIONVALE RD.	CADIZ	OH	43907
43	UTC025555000	CHARLOTTE MOSTIA	YES	0.027778	0.3376	0.072018%	13-0001169000	GREEN	HARRISON	0.072018%	0.072018%	49363 BLAIRMONT RD.	ADENA	OH	43901
43	PENDING	FINDLEY DWIGHT CUNNINGHAM	YES	0.027778	0.3376	0.072018%	13-0001169000	GREEN	HARRISON	0.072018%	0.072018%	623 PEPPARD AVE	CADIZ	OH	43907
43	UTC025571000	DIANA L. ALLPORT	YES	0.027778	0.3376	0.072018%	13-0001169000	GREEN	HARRISON	0.072018%	0.072018%	1100 HIGHWAY 15	MYRTLE BEACH	SC	29577
43	UTC025530001	BONNIE RICHARDS	YES	0.027778	0.3376	0.072018%	13-0001169000	GREEN	HARRISON	0.072018%	0.072018%	47423 UNIONVALE RD.	CADIZ	OH	43907
43	UTC026252001	LINDA E. SOWERS	YES	0.027778	0.3376	0.072018%	13-0001169000	GREEN	HARRISON	0.072018%	0.072018%	80502 UNIONVALE KENWOOD ROAD	ADENA	OH	43901
43	UTC025956001	ORVILLE CUNNINGHAM	YES	0.027778	0.3376	0.072018%	13-0001169000	GREEN	HARRISON	0.072018%	0.072018%	PO BOX 306	HOPEDALE	OH	43976
43	UTC025952000	LUAN M. TOUVELL	YES	0.027778	0.3376	0.072018%	13-0001169000	GREEN	HARRISON	0.072018%	0.072018%	90 MCLAUGHLIN STREET	ADENA	OH	43901
43	UTC026335001	LANA COLOGIE	YES	0.027778	0.3376	0.072018%	13-0001169000	GREEN	HARRISON	0.072018%	0.072018%	45885 JEWETT HOPEDALE ROAD	JEWETT	OH	43986
43	UTC025708001	SALLY A. DAVIS	YES	0.027778	0.3376	0.072018%	13-0001169000	GREEN	HARRISON	0.072018%	0.072018%	277 N. 11TH ST.	NEWARK	OH	43055
43	UTC025891001	JENNIFER DODD	YES	0.027778	0.3376	0.072018%	13-0001169000	GREEN	HARRISON	0.072018%	0.072018%	PSC 1012 BOX 73	FPO	AA	34058
43	UTC025861001	JASON DODD AKA ARTHUR JASON DODD	YES	0.027778	0.3376	0.072018%	13-0001169000	GREEN	HARRISON	0.072018%	0.072018%	11623 BLUE RIDGE RD.	NEWCOMERTOWN	OH	43832
43	UTC026214001	TAMRA BEATTY	YES	0.027778	0.3376	0.072018%	13-0001169000	GREEN	HARRISON	0.072018%	0.072018%	3451 RIDGE AVENUE LOT #96	SPRINGFIELD	IL	62702
43	N/A	BRADLEY BUCK HARRIS	NO	0.013889	0.1688	0.036009%	13-0001169000	GREEN	HARRISON	0.000000%	0.000000%	2048 HIGHWAY 39	MILLER	MO	65707
43	N/A	DONALD DEAN HARRIS	NO	0.013889	0.1688	0.036009%	13-0001169000	GREEN	HARRISON	0.000000%	0.000000%	27 TOWNSHIP ROAD 1100	DILLONVILLE	OH	43917
43	UTC027017001	SCOTT ALLEN CUNNINGHAM	YES	0.027778	0.3376	0.072018%	13-0001169000	GREEN	HARRISON	0.072018%	0.072018%	143 W. MCCONNELL AVENUE	STUEBENVILLE	OH	43953
43	UTC025525000	WILLIAM PATRICK LEDGER	YES	0.018519	0.2251	0.048012%	13-0001169000	GREEN	HARRISON	0.048012%	0.048012%	46963 UNIONVALE ROAD	CADIZ	OH	43907
43	UTC025661001	HOMER C. SWITZER, JR.	YES	0.013889	0.1688	0.036009%	13-0001169000	GREEN	HARRISON	0.036009%	0.036009%	8201 CHANTHAM RD.	MEDINA	OH	44256
43	UTC025657000	DAVID P. SWITZER, SR.	YES	0.013889	0.1688	0.036009%	13-0001169000	GREEN	HARRISON	0.036009%	0.036009%	P.O. BOX 697	ANDOVER	OH	44003
43	UTC027027001	VICTORIA L. NORRIS	YES	0.013889	0.1688	0.036009%	13-0001169000	GREEN	HARRISON	0.036009%	0.036009%	235 LANE RD	RUTHERFORD	NC	28139
43	UTC027027001	VICTORIA L. NORRIS	YES	0.013889	0.1688	0.036009%	13-0001169000	GREEN	HARRISON	0.036009%	0.036009%	137 E SUNSET DR.	RITTMAN	OH	44270

43	UTC025763001	PHYLLIS M. BARNHART	YES	0.041667	0.5065	0.108027%	13-0001169000	GREEN	HARRISON	0.108027%	0.108027%	813 FLAT ROCK RD.	BELLEVUE	OH	44881
43	UTC025769001	LORNA M. WHITCO	YES	0.009524	0.1158	0.024692%	13-0001169000	GREEN	HARRISON	0.024692%	0.024692%	1541 GENTEEL RIDGE RD.	WELLSBURG	WV	26070
43	UTC025659001	HATTIE VOJVODICH	YES	0.009524	0.1158	0.024692%	13-0001169000	GREEN	HARRISON	0.024692%	0.024692%	150 WALNUT STREET	WADSWORTH	OH	44281
43	UTC025743001	EDWARD F. MARKER, III	YES	0.009524	0.1158	0.024692%	13-0001169000	GREEN	HARRISON	0.024692%	0.024692%	555 MARKER LANE	WELLSBURG	WV	26070
43	UTC026097001	JAMES K. CUNNINGHAM	YES	0.008333	0.1013	0.021605%	13-0001169000	GREEN	HARRISON	0.021605%	0.021605%	12542 AYRSHIRE STREET, EAST	JACKSONVILLE	FL	32226
43	UTC028125001	LISA A. TINNEY DAVIS	YES	0.008333	0.1013	0.021605%	13-0001169000	GREEN	HARRISON	0.021605%	0.021605%	1062 VIRGINIA AVENUE	FOLLANSBEE	WV	26037
43	N/A	ELIZABETH BOHAC	NO	0.008333	0.1013	0.021605%	13-0001169000	GREEN	HARRISON	0.000000%	0.000000%	3258 FARMERS DELIGHT DR.	LEWIS CENTER	OH	43035
43	N/A	THERESA M. SANBORN	NO	0.008333	0.1013	0.021605%	13-0001169000	GREEN	HARRISON	0.000000%	0.000000%	944 BYRON STREET	WEIRTON	WV	26062
												9911 SHAWNEE LANE	SPOTSYLVANIA	VA	22553
43	UTC026321001	JAMES R. CUNNINGHAM, JR.	YES	0.006944	0.0844	0.018004%	13-0001169000	GREEN	HARRISON	0.018004%	0.018004%	80499 KENWOOD ROAD	ADENA	OH	43901
43	UTC025957001	JACQUELINE J. ROTH	YES	0.006944	0.0844	0.018004%	13-0001169000	GREEN	HARRISON	0.018004%	0.018004%	81339 UNIONVALE KENWOOD ROAD	CADIZ	OH	43907
43	UTC025954001	TONI LYNN RAY	YES	0.006944	0.0844	0.018004%	13-0001169000	GREEN	HARRISON	0.018004%	0.018004%	83 ROSE STREET	BURTON	WV	26562
43	UTC025953001	MARGETTA KENNY	YES	0.006944	0.0844	0.018004%	13-0001169000	GREEN	HARRISON	0.018004%	0.018004%	79501 COUNTRY CLUB RD.	CADIZ	OH	39007
43	N/A	GREGORY A. IREY	NO	0.001736	0.0211	0.004501%	13-0001169000	GREEN	HARRISON	0.000000%	0.000000%	10400 SUMMIT LAKE ROAD	OLYMPIA	WA	98502
43	N/A	TARA KATHLEEN MAGNER	NO	0.000694	0.0084	0.001800%	13-0001169000	GREEN	HARRISON	0.000000%	0.000000%	505 W. OAKDALE AVENUE	CHICAGO	IL	60657
43	N/A	KRISTINE MARIE REDEMSKE	NO	0.000694	0.0084	0.001800%	13-0001169000	GREEN	HARRISON	0.000000%	0.000000%	3 FAWN RIDGE PLACE	ALISO VIEJO	CA	92656
43	N/A	MEAGAN S. GOLEC	NO	0.000694	0.0084	0.001800%	13-0001169000	GREEN	HARRISON	0.000000%	0.000000%	9234 NORTH BUCHANON AVENUE	PORTLAND	OR	97203
43	N/A	PETER J. IREY	NO	0.000694	0.0084	0.001800%	13-0001169000	GREEN	HARRISON	0.000000%	0.000000%	240 SOUTH 11TH ST.	SHELTON	WA	98584
43	N/A	NOAH F. IREY	NO	0.000694	0.0084	0.001800%	13-0001169000	GREEN	HARRISON	0.000000%	0.000000%	540 SANDALWOOD DRIVE SW	OLYMPIA	WA	98502
43	UTC026098001	ELAINE K. MACK	YES	0.005208	0.0633	0.013503%	13-0001169000	GREEN	HARRISON	0.013503%	0.013503%	12574 ALDER STREET, #774	MINNEAPOLIS	MN	55448
43	N/A	PAT G. MERTINS	NO	0.005208	0.0633	0.013503%	13-0001169000	GREEN	HARRISON	0.000000%	0.000000%	UNKNOWN	UNKNOWN	UNKNOWN	UNKNOWN
43	UTC026209001	JAMES G. CHILSON	YES	0.005208	0.0633	0.013503%	13-0001169000	GREEN	HARRISON	0.013503%	0.013503%	12464 EAST U.S. HIGHWAY 190	HAMMAND	LA	70401
43	UTC025903001	DENNIS M. CHILSON	YES	0.005208	0.0633	0.013503%	13-0001169000	GREEN	HARRISON	0.013503%	0.013503%	3198 PIERCE SAINT CROIX	SPRING VALLEY	WI	54767
43	N/A	DOUGLAS D. CHILSON	NO	0.005208	0.0633	0.013503%	13-0001169000	GREEN	HARRISON	0.000000%	0.000000%	4800 SOUTH LOUISE AVENUE	SIoux FALLS	SD	57106
43	N/A	THOMAS I. CHILSON	NO	0.005208	0.0633	0.013503%	13-0001169000	GREEN	HARRISON	0.000000%	0.000000%	E1625 COUNTY ROAD N	BOYCEVILLE	WI	54725
43	UTC025556000	DENNIS MICHAEL LEDGER	YES	0.004630	0.0563	0.012003%	13-0001169000	GREEN	HARRISON	0.012003%	0.012003%	P.O. BOX 124	CASTLE DALE	UT	84513
43	UTC025865001	JAMES BRIAN LEDGER	YES	0.004630	0.0563	0.012003%	13-0001169000	GREEN	HARRISON	0.012003%	0.012003%	680 EASY ST.	GREEN RIVER	WY	82935
43	UTC025970001	MARY E. LEDGER	YES	0.004630	0.0563	0.012003%	13-0001169000	GREEN	HARRISON	0.012003%	0.012003%	908 BOWLING GREEN TRAIL	CHESAPEAKE	VA	23320
43	N/A	JEFFREY LEDGER	NO	0.004630	0.0563	0.012003%	13-0001169000	GREEN	HARRISON	0.000000%	0.000000%	4306 MURRELLS INLET ROAD	MURRELLS INLET	SC	29576
43	UTC025883001	ANNE MARIE ESSENMACHER	YES	0.004630	0.0563	0.012003%	13-0001169000	GREEN	HARRISON	0.012003%	0.012003%	736 COQUINA LANE	VIRGINIA BEACH	VA	23451
43	UTC026149000	KELLIE CUNNINGHAM	YES	0.004630	0.0563	0.012003%	13-0001169000	GREEN	HARRISON	0.012003%	0.012003%	2740 BROKEN HILL DRIVE	FORT SMITH	AR	72908
43	UTC025859001	AMEIDA CUNNINGHAM	YES	0.004630	0.0563	0.012003%	13-0001169000	GREEN	HARRISON	0.012003%	0.012003%	80277 UNIONVALE KENWOOD ROAD	ADENA	OH	43901
43	UTC025890001	CHRISTINA CUNNINGHAM	YES	0.004630	0.0563	0.012003%	13-0001169000	GREEN	HARRISON	0.012003%	0.012003%	310 BLACKBURN ROAD	HOPEDALE	OH	43976
43	N/A	ERNEST J. CUNNINGHAM	NO	0.004630	0.0563	0.012003%	13-0001169000	GREEN	HARRISON	0.000000%	0.000000%	49930 BLAIRMONT ROAD	ADENA	OH	43901
43	UTC028276001	WALTER CUNNINGHAM, JR.	YES	0.004630	0.0563	0.012003%	13-0001169000	GREEN	HARRISON	0.012003%	0.012003%	49930 BLAIRMONT ROAD	ADENA	OH	43901
43	PENDING	SCOTT DOUGLAS DOORNINK	YES	0.003472	0.0422	0.009002%	13-0001169000	GREEN	HARRISON	0.009002%	0.009002%	156 SOUTH CHESTNUT STREET	ELLSWORTH	WI	54011
43	PENDING	KELLY ANN WHEATON	YES	0.000868	0.0106	0.002251%	13-0001169000	GREEN	HARRISON	0.002251%	0.002251%	1700 FOUR OAKS ROAD #239	EAGAN	MN	55121
43	PENDING	CHRISTOPHER SEAN WHEATON	YES	0.000868	0.0106	0.002251%	13-0001169000	GREEN	HARRISON	0.002251%	0.002251%	1581 RIGGS ST. N	SAINT PAUL	MN	55108
43	UTC028261001	JAMIE MARKER	YES	0.001190	0.0145	0.003086%	13-0001169000	GREEN	HARRISON	0.003086%	0.003086%	4869 E. TRWAIN AVE.	LAS VEGAS	NV	89121
43	UTC025868001	HELEN CUSTER	YES	0.001190	0.0145	0.003086%	13-0001169000	GREEN	HARRISON	0.003086%	0.003086%	953 CROSS ST.	CALIFORNIA	PA	15419
43	PENDING	BRANDON MARKER	YES	0.000595	0.0072	0.001543%	13-0001169000	GREEN	HARRISON	0.001543%	0.001543%	3702 STATE STREET	WEIRTON	WV	26062
43	PENDING	LINDSEY L. DULANEY	YES	0.000595	0.0072	0.001543%	13-0001169000	GREEN	HARRISON	0.001543%	0.001543%	3702 STATE STREET	WEIRTON	WV	26062
43	UTC026347001	PATRICIA MARKER	YES	0.000595	0.0072	0.001543%	13-0001169000	GREEN	HARRISON	0.001543%	0.001543%	901 WASHINGTON PIKE	WELLSBURG	WV	26070
43	N/A	CHARLES A. MARKER	NO	0.000595	0.0072	0.001543%	13-0001169000	GREEN	HARRISON	0.000000%	0.000000%	CHARLES A. MARKER, REG. #10500-087 TERRE HAUTE FCI P.O. BOX 33	TERRE HAUTE	IN	47808
44	UTC017807000	RIDGETOP APPALACHIA, LLC ATTN: BRADLEY CARPENTER	YES	1.000000	8.9950	1.918618%	13-0000158000	GREEN	HARRISON	1.918618%	1.918618%	380 SOUTHPOINTE BLVD PLAZA II, SUITE 300	CANONSBURG	PA	15317
45	UTC017807000	RIDGETOP APPALACHIA, LLC ATTN: BRADLEY CARPENTER	YES	1.000000	13.9680	2.979351%	13-0001040000	GREEN	HARRISON	2.979351%	2.979351%	380 SOUTHPOINTE BLVD PLAZA II, SUITE 300	CANONSBURG	PA	15317
46	UTC026754000	JAMES R. CUNNINGHAM, JR., AND ROBIN CUNNINGHAM, AS SURVIVORSHIP TENANTS	YES	1.000000	1.0650	0.227163%	13-0001039000	GREEN	HARRISON	0.227163%	0.227163%	80499 KENWOOD ROAD	ADENA	OH	43901
47	UTC026754000	JAMES R. CUNNINGHAM, JR., AND ROBIN CUNNINGHAM, AS SURVIVORSHIP TENANTS	YES	1.000000	0.6360	0.135658%	13-0001329000	GREEN	HARRISON	0.135658%	0.135658%	80499 KENWOOD ROAD	ADENA	OH	43901
48	UTC017807000	RIDGETOP APPALACHIA, LLC ATTN: BRADLEY CARPENTER	YES	1.000000	12.8360	2.737897%	13-0001284000	GREEN	HARRISON	2.737897%	2.737897%	380 SOUTHPOINTE BLVD PLAZA II, SUITE 300	CANONSBURG	PA	15317

49	PENDING	ASCENT UTICA MINERALS, LLC ATTN: MIKE MCLAUGHLIN	YES	1.000000	2.0320	0.433422%	13-0000283000	GREEN	HARRISON	0.433422%	0.433422%	3501 N.W. 63RD ST.	OKLAHOMA CITY	OK	73116	
50	UTC026906000	DANNY KOKOVICH	YES	1.000000	0.9220	0.196661%	13-0000691000	GREEN	HARRISON	0.196661%	0.196661%	5425 US HIGHWAY 42 S	OSTRANDER	OH	43061	
51	PENDING	HOWARD J. EICKLEBERRY	YES	1.000000	0.1490	0.031781%	13-0000712000	GREEN	HARRISON	0.031781%	0.031781%	80520 UNIONVALE KENWOOD ROAD	ADENA	OH	43901	
52	UTC018028000	LL&B HEADWATER I LP ATTN: GORDON H. DEEN	YES	1.000000	3.7140	0.792190%	13-0000223000	GREEN	HARRISON	0.792190%	0.792190%	11412 BEE CAVE RD., SUITE 301	AUSTIN	TX	78738	
53	UTC020009000	THOMAS F. SALZMANN AND SUSAN L. SALZMANN, AS JOINT TENANTS	YES	1.000000	41.0920	8.764854%	13-0000223001	GREEN	HARRISON	8.764854%	8.764854%	5720 GOLDEN GATE PKWY	NAPLES	FL	34116	
54	UTC017807000	RIDGETOP APPALACHIA, LLC ATTN: BRADLEY CARPENTER	YES	1.000000	0.1200	0.025596%	13-0000159000	GREEN	HARRISON	0.025596%	0.025596%	380 SOUTHPOINTE BLVD PLAZA II, SUITE 300	CANONSBURG	PA	15317	
55	UTC018028000	LL&B HEADWATER I LP ATTN: GORDON H. DEEN	YES	1.000000	0.6730	0.143550%	13-0000225000	GREEN	HARRISON	0.143550%	0.143550%	11412 BEE CAVE RD., SUITE 301	AUSTIN	TX	78738	
56	UTC025885001	CAMERON L. ORR	YES	0.250000	1.1890	0.253612%	13-0001314000	GREEN	HARRISON	0.253612%	0.253612%	67 COMANCHE COURT	PALM COAST	FL	32137	
56	UTC025898001	LARRY LEHNER	YES	0.250000	1.1890	0.253612%	13-0001314000	GREEN	HARRISON	0.253612%	0.253612%	47 OAK STREET	AUBURN	NY	13021	
56	UTC026071001	DONALD PING	YES	0.250000	1.1890	0.253612%	13-0001314000	GREEN	HARRISON	0.253612%	0.253612%	18210 BRIGHTON GREEN	DALLAS	TX	75252	
56	UTC026605001	TAYLOR M. MACK	YES	0.125000	0.5945	0.126806%	13-0001314000	GREEN	HARRISON	0.126806%	0.126806%	211 PINE STREET	CLEARWATER	FL	33756	
56	PENDING	WILLIAM PATRICK MACK	YES	0.125000	0.5945	0.126806%	13-0001314000	GREEN	HARRISON	0.126806%	0.126806%	22 SEABROOK DRIVE	DANA POINT	CA	92629	
57	UTC018028000	LL&B HEADWATER I LP ATTN: GORDON H. DEEN	YES	1.000000	0.2330	0.049699%	13-0000842000	GREEN	HARRISON	0.049699%	0.049699%	11412 BEE CAVE RD., SUITE 301	AUSTIN	TX	78738	
58	UTC018028000	LL&B HEADWATER I LP ATTN: GORDON H. DEEN	YES	1.000000	0.2500	0.053325%	26-0000470000	GREEN	HARRISON	0.053325%	0.053325%	11412 BEE CAVE RD., SUITE 301	AUSTIN	TX	78738	
				Total Unit Acres:	468.8270	100.000000%				Total:	98.018342%	98.018342%				
				Total Leased Acres:	459.5365											

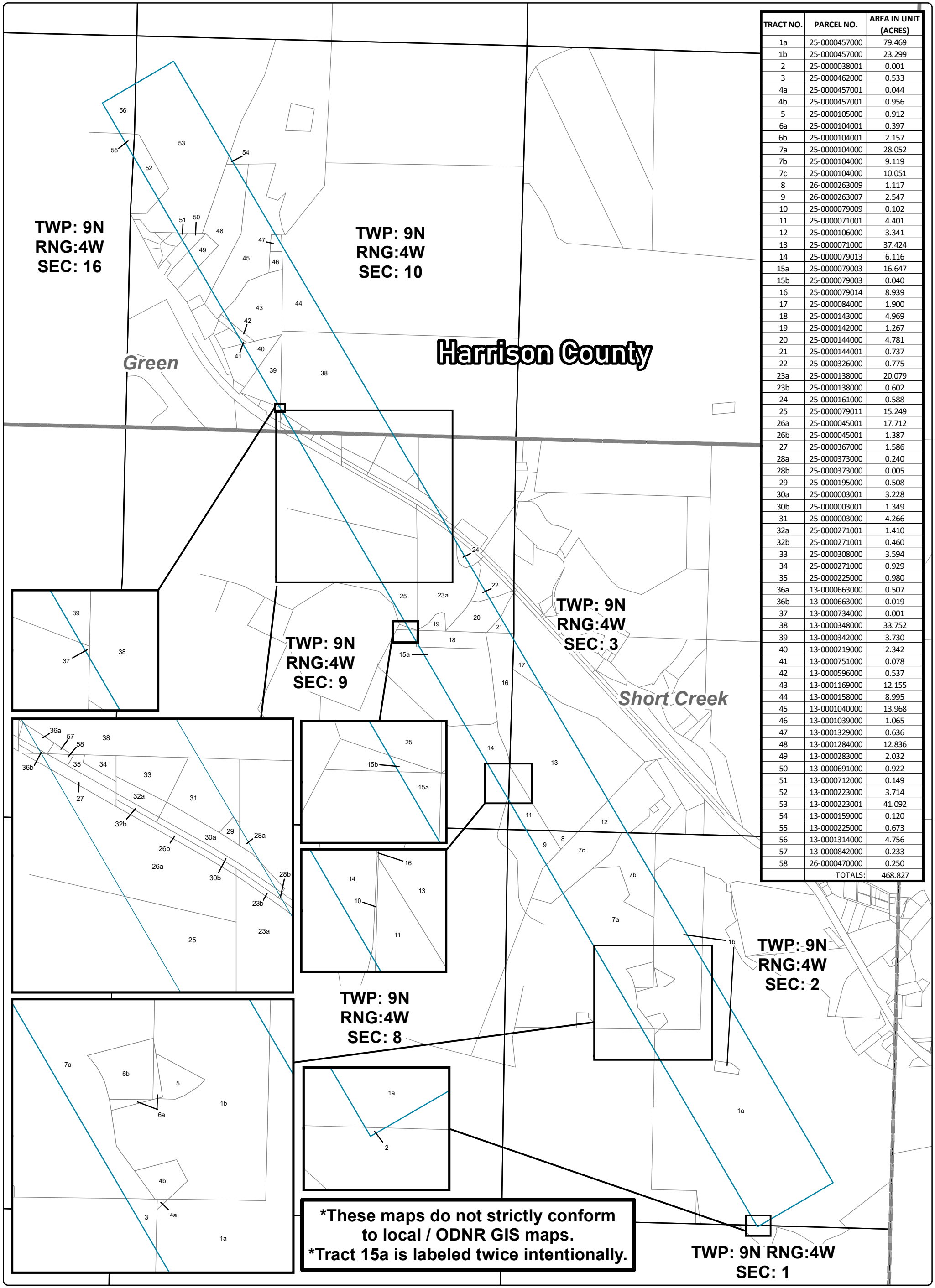

TRACT NO.	PARCEL NO.	AREA IN UNIT (ACRES)
1a	25-0000457000	79.469
1b	25-0000457000	23.299
2	25-000038001	0.001
3	25-0000462000	0.533
4a	25-0000457001	0.044
4b	25-0000457001	0.956
5	25-0000105000	0.912
6a	25-0000104001	0.397
6b	25-0000104001	2.157
7a	25-0000104000	28.052
7b	25-0000104000	9.119
7c	25-0000104000	10.051
8	26-0000263009	1.117
9	26-0000263007	2.547
10	25-0000079009	0.102
11	25-0000071001	4.401
12	25-0000106000	3.341
13	25-0000071000	37.424
14	25-0000079013	6.116
15a	25-0000079003	16.647
15b	25-0000079003	0.040
16	25-0000079014	8.939
17	25-0000084000	1.900
18	25-0000143000	4.969
19	25-0000142000	1.267
20	25-0000144000	4.781
21	25-0000144001	0.737
22	25-0000326000	0.775
23a	25-0000138000	20.079
23b	25-0000138000	0.602
24	25-0000161000	0.588
25	25-0000079011	15.249
26a	25-0000045001	17.712
26b	25-0000045001	1.387
27	25-0000367000	1.586
28a	25-0000373000	0.240
28b	25-0000373000	0.005
29	25-0000195000	0.508
30a	25-0000003001	3.228
30b	25-0000003001	1.349
31	25-0000003000	4.266
32a	25-0000271001	1.410
32b	25-0000271001	0.460
33	25-0000308000	3.594
34	25-0000271000	0.929
35	25-0000225000	0.980
36a	13-0000663000	0.507
36b	13-0000663000	0.019
37	13-0000734000	0.001
38	13-0000348000	33.752
39	13-0000342000	3.730
40	13-0000219000	2.342
41	13-0000751000	0.078
42	13-0000596000	0.537
43	13-0001169000	12.155
44	13-0000158000	8.995
45	13-0001040000	13.968
46	13-0001039000	1.065
47	13-0001329000	0.636
48	13-0001284000	12.836
49	13-0000283000	2.032
50	13-0000691000	0.922
51	13-0000712000	0.149
52	13-0000223000	3.714
53	13-0000223001	41.092
54	13-0000159000	0.120
55	13-0000225000	0.673
56	13-0001314000	4.756
57	13-0000842000	0.233
58	26-0000470000	0.250
TOTALS:		468.827

CRICKET W SHC HR

Exhibit C

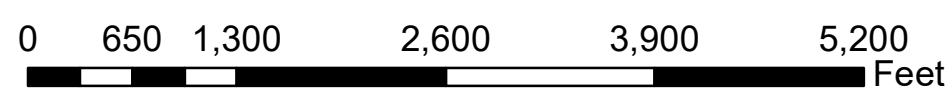

1 INCH = 1,021 FEET
Cricket W SHC HR Unit

- Cricket W SHC HR Unit - 468.827 Ac.
- Municipal Townships
- PLSS Section
- Tax Parcels
- County Boundaries