



Ohio Department of Natural Resources

MIKE DEWINE, GOVERNOR

MARY MERTZ, DIRECTOR

Eric Vendel, Chief

Division of Oil and Gas Resources Management
2045 Morse Rd, Building F
Columbus, Ohio 43229
Phone: (614) 265-6922; Fax: (614) 265-6910

9489009000276353900819

ORDER BY THE CHIEF

November 29, 2021

ORDER NO. 2021-191

**TO: EAP Ohio, LLC
5847 San Felipe, Suite 400
Houston, TX 77057**

**RE: Application for Unitization
Wiandt North Unit
Carroll County, Ohio**

**SUBJECT: Order for Unit Operations of the Utica shale and Point Pleasant Formation
for the Wiandt North Unit**

Pursuant to Ohio Revised Code ("R.C.") § 1509.28, the Chief of the Division of Oil and Gas Resources Management ("Chief" or "Division") makes the following Findings and issues the following Order with respect to EAP Ohio, LLC's ("EAP") Application for Unit Operations for the Wiandt North Unit:

DEFINITIONS:

As used in this order:

- 1) "Person" has the same meaning as in R.C. § 1509.01.
- 2) "Application" means the application of EAP Ohio, LLC for Unit Operation of the Wiandt North Unit dated July 22, 2021, consisting of a minimum of a Unit Agreement, Model Form Operating Agreement, relevant exhibits, and pre-filed testimony from a geologist, a reservoir engineer, and a landman, and includes all updates, amendments, and supplements to it.

- 3) "Royalty interest owner" means a person or the estate of a person, other than a working interest owner, who owns the right to or interest in any portion of the oil and/or gas, or proceeds from the sale thereof, from a tract.
- 4) "Working interest" means an interest in oil and/or gas in the unit area by virtue of a lease, operating agreement, fee title, or otherwise, including a carried interest, the owner of which is obligated to pay, either in cash or out of production or otherwise a portion of the unit expense.
- 5) "Working interest owner" means a person or the estate of a person who owns an interest in oil and/or gas in the unit area by virtue of a lease, operating agreement, fee title, or otherwise, including a carried interest, the owner of which is obligated to pay, either in cash or out of production or otherwise a portion of the unit expense. "Working interest owner" does not include an unleased mineral owner.
- 6) "Unleased mineral owner" means a royalty interest owner who owns oil and/or gas rights free of a lease or other instrument conveying all or any portion of the working interest in such rights to another. At the time of this order, the unleased mineral owners as identified by EAP include the persons listed on Exhibit A for the corresponding tracts in the exhibit.
- 7) "Consenting working interest owner" means any working interest owner who enters into an agreement with EAP pertaining to the operation of the Wiandt North Unit.
- 8) "Non-consenting working interest owner" means a working interest owner who does not enter into an agreement with EAP pertaining to the operation of the Wiandt North Unit. At the time of this order, the non-consenting working interest owners identified by EAP include the persons listed on Exhibit B for the corresponding tracts in the exhibit.
- 9) "Gas" has the same meaning as in R.C. § 1509.01.
- 10) "Oil" has the same meaning as in R.C. § 1509.01.
- 11) "Unit Area" means all of the lands, oil and gas leases and/or oil and gas interests of the tracts as shown in Exhibit C totaling 1,121.672038 acres located in Monroe, Orange, Perry, and Union Townships, in Carroll County, Ohio as shown in Exhibit D.
- 12) "Unit Participation" means the ratio of the surface acreage of a specific tract in the unit area to the total surface acreage of the unit area as that total surface acreage is specified in paragraph one of the Plan for Unit Operations of this order.
- 13) "Gross Proceeds" means a share of the gross production of oil, gas, condensate, and natural gas liquids free of any and all cost of producing, gathering, storing, separating, treating, dehydrating, compressing, processing, transporting, marketing, or pipeline construction and maintenance.

- 14) "Net Proceeds" means the share of gross production of oil, gas, condensate, or natural gas liquids after payment of all costs of producing, gathering, storing, separating, treating, dehydrating, compressing, processing, transporting, and marketing and taxes.

BACKGROUND:

- 1) EAP filed the application pursuant to R.C. § 1509.28 to conduct unit operations.
- 2) Pursuant to R.C. § 1509.28, the Division held a hearing on September 29, 2021 in Columbus, Ohio at the Ohio Department of Natural Resources ("ODNR"). The hearing was held to consider the need for the operation as a unit of an entire pool or part thereof. EAP employees provided testimony on the application and answered questions from Division staff.
- 3) The unit operations will occur at an approximate true vertical depth located from 50 feet above the top of the Utica shale to 50 feet below the base of the Point Pleasant Formation.

FINDINGS:

- 1) Based on the application and testimony by EAP's employees, the Chief finds that EAP has established that it is the "owner," as that term is defined in R.C. § 1509.01(K), of greater than 65% of the land area overlying the pool in the Wiandt North Unit as required by R.C. § 1509.28(A).
- 2) Based on the application and testimony by EAP's employees, the Chief finds that the operation of the Wiandt North Unit is reasonably necessary to increase substantially the ultimate recovery of oil and gas.
- 3) Based on the application and testimony by EAP's employees, the Chief finds the value of the estimated additional recovery of oil or gas from the Wiandt North Unit exceeds the estimated additional cost incident to conducting the operation of the Wiandt North Unit.

ORDER:

IT IS HEREBY ORDERED:

Pursuant to R.C. § 1509.28, EAP is authorized to conduct operations within the Wiandt North Unit in accordance with all of the following:

Plan for Unit Operations

- 1) The unit area is comprised of the tracts totaling 1,121.672038 acres in Monroe, Orange, Perry, and Union Townships, in Carroll County, Ohio, as shown on Exhibit D.

- 2) EAP proposes to drill four wells in the Wiandt North Unit for the purpose of recovering oil and gas. EAP shall drill at least one well to total measured depth as specified in the application in the unit area within 12 months from the date of approval of this Order as prescribed in Paragraph 10 of this order. If EAP fails to drill at least one well to total measured depth as specified in the application in the unit area within 12 months from the date of approval of this Order as prescribed in Paragraph 10 of this order, the Chief may revoke this order. In order to achieve the stated goal of substantially increasing the ultimate recovery of oil and gas from the Utica shale and Point Pleasant Formation within the unit area, EAP shall produce from four wells no later than four years after the date of approval of this order. If EAP fails to drill, complete, and produce at least four wells in the unit area, the Chief may amend or revoke this order. Any additional wells permitted by the Chief for the Utica shale and Point Pleasant Formation in the unit area are subject to this order.
- 3) Evidence introduced by EAP at the Wiandt North Unit hearing establishes that the Utica shale and Point Pleasant Formation uniformly underlies the unit area. Therefore, the allocated share of production to each tract shall be equal to that tract's unit participation.
- 4) Except as provided in Paragraph 9(d) of this order, all charges and credits made for investments in wells, tanks, pumps, machinery, materials, and equipment contributed to the Wiandt North unit operations shall be allocated among the working interest owners of each tract based on the unit participation. The proportionate share of the expenses attributable to tracts of the unleased mineral owners shall be allocated to EAP and the working interest owners.
- 5) All unit operation expenses, including capital investment, shall be charged to, and paid by, EAP and working interest owners in amounts based on the unit participation plus their proportionate share of the expenses attributable to the tracts of unleased mineral owners. All unit operation expenses concerning wells and operating equipment shall be just and reasonable.
- 6) If necessary, EAP and the consenting working interest owners shall carry, or otherwise finance, any non-consenting working interest owners who are unable to meet their financial obligations in connection with the unit operations. EAP and all other consenting working interest owners' reasonable interest charge for carrying or financing the non-consenting working interest owners shall be determined by the terms of EAP's Unit Agreement and Model Form Operating Agreement for the Wiandt North Unit. Once a specific cost is charged to the initial well, that same cost cannot be charged to subsequent wells in the unit area.
- 7) EAP shall supervise and conduct all unit operations. Each working interest owner shall have a voting interest equal to its Unit Participation. Approval of unit operations shall be subject to the terms of EAP's Unit Agreement and Model Form Operating Agreement for the Wiandt North Unit.

- 8) Unit operations may commence as of 7:00 a.m. on the day following the date of approval of this order as prescribed in Paragraph 10 of this order. Once the initial well is placed into production, operations within the Wiandt North Unit may continue as long as hydrocarbons are produced from any well in the unit area without a cessation of more than 90 days, unless otherwise approved by the Chief in writing. The Wiandt North Unit may be terminated if working interest owners owning at least 51% of the working interest in the unit area determine that the unit operations are no longer warranted. If the unit operations are so terminated, EAP shall provide written notice of the termination to the Division and to all unleased mineral owners. In addition to the notice of termination, EAP shall provide an affidavit to the Division attesting to the basis of the termination and all dates applicable to that basis. If termination of unit operations occurs prior to drilling and completing for production of four wells in the Wiandt North Unit, the Chief may amend this order.
- 9) The following additional provisions are found to be appropriate:
 - a) No activity associated with the drilling, completion, or operation of the Wiandt North Unit shall be conducted on the surface of any unleased property without the prior written consent of the owner of the surface rights of the unleased property.
 - b) Unleased mineral owners shall not incur liability for any personal or property damage associated with any of EAP's or any of EAP's agents or contractors' drilling, testing, completing, producing, operating, or plugging and restoration activities within the Wiandt North Unit.
 - c) Each unleased mineral owner shall receive a monthly cash payment equal to a one-eighth (1/8) share of the gross proceeds from production. Allocation of the one-eighth (1/8) share shall be based on the unit participation of each unleased mineral owner's tract. EAP shall make monthly cash payments to all unleased mineral owners at the same time the royalty interest owners are paid.
 - d) In addition to the cash payment specified in paragraph 9(c) of this Order, each unleased mineral owner shall receive a monthly cash payment equal to a seven-eighths (7/8) share of the net proceeds from production. Allocation of the seven-eighths (7/8) share shall be based on the unit participation of each unleased mineral owner's tract. After EAP recovers 200% of the cost of drilling, testing, and completing the initial well, EAP shall begin making the monthly payments to the unleased mineral owners for that well. For each additional well drilled in the unit area, EAP shall begin making monthly payments equal to seven-eighths (7/8) share of net proceeds from production to each unleased mineral owner once the working interest owners have recovered 150% of the cost of drilling, testing, and completing each additional well. Once a specific cost is charged to the initial well, that same cost cannot be charged to subsequent wells in the unit area.
 - e) Nothing in this order prohibits an unleased mineral owner from entering into a lease agreement with EAP or with any other person. An unleased mineral owner who

enters into a lease of their mineral interests with any person after the issuance of this order is no longer an unleased mineral owner under this order as of the effective date of the lease. EAP shall notify the Division upon the execution of a lease agreement with any unleased mineral owner who is subject to this order.

- f) Except as provided in Paragraph 9(d) of this order, no expenses shall be paid by an unleased mineral owner for drilling, testing, completing, producing, or operating any well in the unit area. Moreover, unleased mineral owners are not responsible for any costs related to plugging any well or any restoration in the unit area.
- g) If requested in writing by any unleased mineral owner or by any non-consenting working interest owner, or in any manner by the Division, EAP shall provide, not later than 30 days after the request, any of the following:
 - i. A monthly statement of all costs incurred, together with the quantity of oil and gas produced, and the amount of proceeds realized from the sale of production during the preceding month; and
 - ii. Any authorization for expenditure (AFE) prepared by EAP; and
 - iii. A statement of all costs and expenses for purposes of Paragraphs 6 and 9(d) of this order.
- h) EAP shall notify the Division of the assignment or transfer of any of its working interest in the Wiandt North Unit. If EAP assigns or transfers any of its working interest, the assignee or transferee shall comply with this order. Within 60 days of the notice of assignment or transfer, EAP shall file a copy of the notice with the Carroll County (Ohio) Recorder's Office, in the records of each of the tracts that are subject to this order and referenced in Exhibit D of this order. EAP shall submit a certification of the filing to the Division within 14 days of filing.
- i) EAP shall notify the Division within 30 days if a person that is leased by EAP, or any other consenting working interest owner, for purposes of operating the Wiandt North Unit becomes unleased. If a person becomes unleased, the person is an unleased owner under this order and paragraphs 9(a) through 9(g) of this order apply.

- j) EAP shall notify the Division if any consenting working interest owner revokes, rescinds, or otherwise terminates the agreement with EAP pertaining to the operation of the Wiandt North Unit. If a consenting working interest owner revokes, rescinds, or otherwise terminates the agreement with EAP, the working interest owner becomes a non-consenting working interest owner pursuant to this order. EAP also shall notify the Division if any consenting working interest owner assigns or transfers all or part of its working interest in the Wiandt North Unit. All such assignees or transferees are subject to this order.
 - k) EAP shall notify the Division if any non-consenting working interest owner enters into an agreement with EAP pertaining to the operation of the Wiandt North Unit. If a non-consenting working interest owner enters into an agreement with EAP, the non-consenting working interest owner becomes a consenting working interest owner pursuant to this order.
 - l) If at any point EAP and consenting working interest owners own less than 65% of the unit, the Chief may amend or revoke this order.
- 10) This order becomes effective on the date EAP provides the Chief with final written approval of the unit operations as prescribed in this order by EAP and consenting working interest owners, and also by the royalty interest owners or, with respect to unleased acreage, unleased mineral owners of 65% of the acreage to be included in the unit. Unit operations may commence as set forth in Paragraph 8 of this Order. If EAP fails to provide all required approvals by May 30, 2022, the order is revoked, and the Chief shall provide notice of the revocation to EAP and to all persons listed in Exhibit C to this order.
- 11) If this Chief's Order is appealed, the time periods specified in this order are tolled pending final determination of the appeal.
- 12) Within 21 days of this order becoming effective, EAP shall file a copy of this order with the Carroll County (Ohio) Recorder's Office, in the records of each of the tracts that are subject to this order and referenced in Exhibit D of this order. EAP shall submit a certification of the filing to the Division within 14 days of filing. The certification shall include a reference to the volume and page number corresponding to each record where the Chief's Order is recorded.
- 13) The Chief of the Division retains continuing jurisdiction over the Wiandt North Unit as is consistent with the Chief's powers and duties as established by R.C. Chapter 1509 and Ohio Admin. Code 1501:9. The Chief reserves the right to amend or revoke this Order subsequent to the commencement of unit operations within the unit area.
- 14) Except as specifically set forth in the terms of this order, nothing herein shall be construed as a release or waiver of any private right, obligation, duty, claim, or cause of action.

- 15) If there is a conflict between this Chief's Order and EAP's Unit Agreement and Model Form Operating Agreement attached to the application, this Chief's Order takes precedence.

November 29, 2021

Date

/s/ *Eric Vendel*

Eric Vendel, Chief

Division of Oil and Gas Resources Management

Addressee is hereby notified that this action is final and effective and may be appealed pursuant to Section 1509.36 of the Ohio Revised Code. If the Order is appealed to the Ohio Oil and Gas Commission, the appeal must be in writing and must set forth the Orders complained of and the grounds upon which the appeal is based. Such appeal must be filed with the Oil and Gas Commission, 2045 Morse Road, Building E-1, Office 103, Columbus, Ohio 43229-6693, within 30 days after the date upon which the person to whom the Order was issued received the order and, for all other persons adversely affected by the order, within 30 days after the date of the Order.

In addition, within three days after the appeal is filed with the Oil and Gas Commission, notice of the filing must be submitted to Eric Vendel, Chief, Division of Oil and Gas Resources Management, Ohio Department of Natural Resources, 2045 Morse Road, Building F, Columbus, Ohio 43229-6693.

Enclosures: Exhibit A
Exhibit B
Exhibit C
Exhibit D

Exhibit A

Unleased Mineral Owners

Tract Number	Lease ID Number	Unleased Mineral Owners	Leased Yes or No	Decimal Interest in Tract	Surface Acres in Unit	Tract Participation in Unit	Tax Map Parcel ID	Tract Surface Use	Township	County	Address	City	State	Zip
2	Unleased Mineral Interest	Byerly Living Trust dated May 4, 2015 Attn: Gregory W. Byerly, Trustee	No	1.000000	0.402795	0.035910%	330001289000	Vacant Land	Union	Carroll	3044 Silverview Drive	Silver Lake	Ohio	44224
48	Unleased Mineral Interest	Jack Schaeffer	No	0.333333	0.107545	0.009588%	280000720000	Vacant Land	Perry	Carroll	5462 Gilbert Rd	Ravenna	Ohio	44266
49	Unleased Mineral Interest	Fred E Meeder and Virginia E. Meeder, husband and wife	No	1.000000	0.267533	0.023851%	280000962000	Vacant Land	Perry	Carroll	9173 James St, Lot 1	Waynesburg	Ohio	44688
50	Unleased Mineral Interest	Fred E Meeder and Virginia E. Meeder, husband and wife	No	1.000000	0.314990	0.028082%	280000960000	Vacant Land	Perry	Carroll	9173 James St, Lot 1	Waynesburg	Ohio	44688
51	Unleased Mineral Interest	Fred E Meeder and Virginia E. Meeder, husband and wife	No	1.000000	0.358514	0.031962%	280000959000	Vacant Land	Perry	Carroll	9173 James St, Lot 1	Waynesburg	Ohio	44688
52	Unleased Mineral Interest	Fred E Meeder and Virginia E. Meeder, husband and wife	No	1.000000	0.424144	0.037814%	280000957000	Vacant Land	Perry	Carroll	9173 James St, Lot 1	Waynesburg	Ohio	44688
54	Unleased Mineral Interest	Fred E Meeder and Virginia E. Meeder, husband and wife	No	1.000000	0.318424	0.028388%	280000963000	Vacant Land	Perry	Carroll	9173 James St, Lot 1	Waynesburg	Ohio	44688
55	Unleased Mineral Interest	Fred E Meeder and Virginia E. Meeder, husband and wife	No	1.000000	0.388098	0.034600%	280000961000	Vacant Land	Perry	Carroll	9173 James St, Lot 1	Waynesburg	Ohio	44688
57	Unleased Mineral Interest	Fred E Meeder and Virginia E. Meeder, husband and wife	No	1.000000	0.599123	0.053413%	280000958000	Residential	Perry	Carroll	9173 James St, Lot 1	Waynesburg	Ohio	44688
60	Unleased Mineral Interest	Leesville Lake Property Owners Association, Inc Attn: Joy Gulley	No	1.000000	3.503880	0.312380%	280000762000	Commercial	Perry	Carroll	5480 Autumn Rd SW	Carrollton	Ohio	44615
73	Unleased Mineral Interest	Black Gold Holdings, LLC Attn: Kenneth J. Joseph, Jr.	No	1.000000	0.933437	0.083218%	280000025000	Vacant Land	Perry	Carroll	7100 Whipple Ave NW Suite J	North Canton	Ohio	44720
74	Unleased Mineral Interest	Black Gold Holdings, LLC Attn: Kenneth J. Joseph, Jr.	No	1.000000	0.902546	0.080464%	280000027000	Residential	Perry	Carroll	7100 Whipple Ave NW Suite J	North Canton	Ohio	44720
90	Unleased Mineral Interest	The Trustees of Palermo P.M. Church at Palermo, Ohio	No	1.000000	0.694833	0.061946%	280060007000	Cemetery	Perry	Carroll	Unknown	Unknown	Unknown	Unknown
91B	Unleased Mineral Interest	The Second Martin Haas Irrevocable Trust dated 7/27/1984 Attn: Frank Siskovic, Jr., Trustee	No	1.000000	0.372881	0.033243%	280001513000B	Residential	Perry	Carroll	472 Blueberry Cir 752 Glendevon Dr	Cleveland Naples	Ohio Florida	44143 34105
96	Unleased Mineral Interest	John Stevens and Laurie A. Stevens, husband and wife	No	1.000000	0.939459	0.083755%	280001442000	Residential	Perry	Carroll	44725 St Highway 74, Apt 118	Hemet	California	92544
143	Unleased Mineral Interest	Robert P. Baker	No	1.000000	0.257108	0.022922%	280000890000	Residential	Perry	Carroll	2235 Bramble Rd SW	Carrollton	Ohio	44615
Total Unleased Acres:					10.785309	0.961538%								
Total Unit Acres:					1121.672038									

Exhibit B

Non-Consenting Working Interest Owners

Tract Number	Uncommitted Working Interest Owner	Address	City	State	Zip	Leased Yes or No	Decimal Interest in Tract	Surface Acres in Unit	Tract Participation in Unit	Tax Map Parcel ID	Township	County
132	Veer Capital Partners LLC ATTN: Vignesh Proddaturi	7670 Woodway Drive, Suite 357	Houston	Texas	77063	Yes	0.500000	6.243562	0.556630%	280001280000	Perry	Carroll
137	Veer Capital Partners LLC ATTN: Vignesh Proddaturi	7670 Woodway Drive, Suite 357	Houston	Texas	77063	Yes	0.500000	9.349242	0.833509%	280001281000	Perry	Carroll
138	Veer Capital Partners LLC ATTN: Vignesh Proddaturi	7670 Woodway Drive, Suite 357	Houston	Texas	77063	Yes	0.500000	0.546535	0.048725%	280001282000	Perry	Carroll
139	Veer Capital Partners LLC ATTN: Vignesh Proddaturi	7670 Woodway Drive, Suite 357	Houston	Texas	77063	Yes	0.500000	16.035362	1.429594%	280001283000	Perry	Carroll
140	Veer Capital Partners LLC ATTN: Vignesh Proddaturi	7670 Woodway Drive, Suite 357	Houston	Texas	77063	Yes	0.500000	18.019356	1.606473%	280001285000	Perry	Carroll
148	Veer Capital Partners LLC ATTN: Vignesh Proddaturi	7670 Woodway Drive, Suite 357	Houston	Texas	77063	Yes	0.500000	17.240614	1.537046%	280001284000	Perry	Carroll
149	Veer Capital Partners LLC ATTN: Vignesh Proddaturi	7670 Woodway Drive, Suite 357	Houston	Texas	77063	Yes	0.500000	18.146280	1.617788%	280001286000	Perry	Carroll
150	Veer Capital Partners LLC ATTN: Vignesh Proddaturi	7670 Woodway Drive, Suite 357	Houston	Texas	77063	Yes	0.500000	2.085616	0.185938%	280001278000	Perry	Carroll
Total Uncommitted Acres:								87.666565	7.815704%			
Total Unit Acres:								1121.672038				

Exhibit C

Tract Number	Lease ID Number	Current Mineral Owners	Leased Yes or No	Decimal Interest in Tract	Surface Acres in Unit	Tract Participation in Unit	Tax Map Parcel ID	Township	County	Committed Working Interest Percentage	Applicant Working Interest Percentage	Total E&P USA, Inc. Working Interest Percentage	EnerVest Energy Institutional Fund IX, L.P. Working Interest Percentage	Veer Capital Partners LLC Working Interest Percentage	Address	City	State	Zip
1	EAP	Bradley N. Harris and Vera A. Harris f/k/a Vera A. Keifaber, husband and wife	Yes	1.000000	3.682780	0.328329%	330001286000	Union	Carroll	0.328329%	0.328329%	0.000000%	0.000000%	0.000000%	5828 Fortrose Cr	Hudson	Ohio	44236
2	Unleased Mineral Interest	Byerly Living Trust dated May 4, 2015 Attn: Gregory W. Byerly, Trustee	No	1.000000	0.402795	0.035910%	330001289000	Union	Carroll	0.000000%	0.000000%	0.000000%	0.000000%	0.000000%	3044 Silverview Drive	Silver Lake	Ohio	44224
3	EAP	Carl Ragozzino and Virginia Ragozzino, husband and wife	Yes	1.000000	0.074437	0.006636%	330000199000	Union	Carroll	0.006636%	0.006636%	0.000000%	0.000000%	0.000000%	2201 Pinehill Dr SW	Carrollton	Ohio	44615
4	EAP	Robert C. Prince and Annette K. Prince, husband and wife	Yes	1.000000	0.693133	0.061795%	330001286001	Union	Carroll	0.061795%	0.061795%	0.000000%	0.000000%	0.000000%	5126 Monroe Dr SW	Carrollton	Ohio	44615
5	EAP	Carl Ragozzino and Virginia Ragozzino, husband and wife	Yes	1.000000	0.000381	0.000034%	230000599000	Monroe	Carroll	0.000034%	0.000034%	0.000000%	0.000000%	0.000000%	2201 Pinehill Dr SW	Carrollton	Ohio	44615
6	EAP	Robert C. Prince and Annette K. Prince, husband and wife	Yes	1.000000	2.381156	0.212286%	230001367001	Monroe	Carroll	0.212286%	0.212286%	0.000000%	0.000000%	0.000000%	5126 Monroe Dr SW	Carrollton	Ohio	44615
7	EAP	James David Paul, III, a single man	Yes	1.000000	1.700777	0.151629%	330001286002	Union	Carroll	0.151629%	0.151629%	0.000000%	0.000000%	0.000000%	5095 Elk Rd SW	Carrollton	Ohio	44615
8	EAP	Robert C. Prince and Annette K. Prince, husband and wife	Yes	1.000000	0.755555	0.067360%	230001367000	Monroe	Carroll	0.067360%	0.067360%	0.000000%	0.000000%	0.000000%	5126 Monroe Dr SW	Carrollton	Ohio	44615
9	EAP	Robert C. Prince and Annette K. Prince, husband and wife	Yes	1.000000	11.451322	1.020915%	330001286003	Union	Carroll	1.020915%	1.020915%	0.000000%	0.000000%	0.000000%	5126 Monroe Dr SW	Carrollton	Ohio	44615
10	EAP	Robert C. Prince and Annette K. Prince, husband and wife	Yes	1.000000	2.506659	0.223475%	230001367002	Monroe	Carroll	0.223475%	0.223475%	0.000000%	0.000000%	0.000000%	5126 Monroe Dr SW	Carrollton	Ohio	44615
11	EAP	Jerome G. Keifer and Viola B. Keifer, husband and wife	Yes	1.000000	6.396222	0.570240%	330000391000	Union	Carroll	0.570240%	0.570240%	0.000000%	0.000000%	0.000000%	5129 Elk Rd SW	Carrollton	Ohio	44615
12	EAP	Wesley C. Meinerding, Jr. and Ann K. Meinerding, husband and wife	Yes	0.500000	1.453190	0.129556%	230001368000	Monroe	Carroll	0.129556%	0.129556%	0.000000%	0.000000%	0.000000%	2453 McGinty Rd NW	North Canton	Ohio	44720
12	EAP	Patricia A. Bohmer and William Bohmer, wife and husband	Yes	0.500000	1.453190	0.129556%	230001368000	Monroe	Carroll	0.129556%	0.129556%	0.000000%	0.000000%	0.000000%	269 Sylvan Dr	Delaware	Ohio	43015
13	EAP	Marilyn Tompkins and George D. Tompkins, husband and wife and James D. Paul, III, a single man	Yes	1.000000	0.030339	0.002705%	330000776000	Union	Carroll	0.002705%	0.002705%	0.000000%	0.000000%	0.000000%	5095 Elk Rd SW	Carrollton	Ohio	44615
14	EAP	Jerome G. Keifer and Viola B. Keifer, husband and wife	Yes	1.000000	0.429827	0.038320%	330000392000	Union	Carroll	0.038320%	0.038320%	0.000000%	0.000000%	0.000000%	5129 Elk Rd SW	Carrollton	Ohio	44615
15	EAP	John D. Reed and Melinda Reed, husband and wife	Yes	1.000000	0.340547	0.030361%	230000430000	Monroe	Carroll	0.030361%	0.030361%	0.000000%	0.000000%	0.000000%	3218 Parkland Dr SW	Carrollton	Ohio	44615
16	EAP	Douglas Pauly and Joan Pauly, husband and wife	Yes	1.000000	19.541931	1.742214%	230001316004	Monroe	Carroll	1.742214%	1.742214%	0.000000%	0.000000%	0.000000%	2813 Sharonwood Rd NW	Canton	Ohio	44708
17	EAP	John D. Reed and Melinda Reed, husband and wife	Yes	1.000000	0.030375	0.002708%	230000602000	Monroe	Carroll	0.002708%	0.002708%	0.000000%	0.000000%	0.000000%	3218 Parkland Dr SW	Carrollton	Ohio	44615
18	EAP	John D. Reed and Melinda Reed, husband and wife	Yes	1.000000	0.232651	0.020741%	230000601000	Monroe	Carroll	0.020741%	0.020741%	0.000000%	0.000000%	0.000000%	3218 Parkland Dr SW	Carrollton	Ohio	44615
19	EAP	Jerome G. Keifer and Viola B. Keifer, husband and wife	Yes	1.000000	0.055366	0.004936%	33000118000	Union	Carroll	0.004936%	0.004936%	0.000000%	0.000000%	0.000000%	5129 Elk Rd SW	Carrollton	Ohio	44615
20	EAP	Douglas Pauly and Joan Pauly, husband and wife	Yes	1.000000	0.234154	0.020875%	230000612000	Monroe	Carroll	0.020875%	0.020875%	0.000000%	0.000000%	0.000000%	2813 Sharonwood Rd NW	Canton	Ohio	44708
21	EAP	Douglas Pauly and Joan Pauly, husband and wife	Yes	1.000000	0.196706	0.017537%	230000600000	Monroe	Carroll	0.017537%	0.017537%	0.000000%	0.000000%	0.000000%	2813 Sharonwood Rd NW	Canton	Ohio	44708
22	EAP	Jerome G. Keifer and Viola B. Keifer, husband and wife	Yes	1.000000	0.086511	0.007713%	33000119000	Union	Carroll	0.007713%	0.007713%	0.000000%	0.000000%	0.000000%	5129 Elk Rd SW	Carrollton	Ohio	44615
23	EAP	Douglas Pauly and Joan Pauly, husband and wife	Yes	1.000000	0.233986	0.020860%	230000611000	Monroe	Carroll	0.020860%	0.020860%	0.000000%	0.000000%	0.000000%	2813 Sharonwood Rd NW	Canton	Ohio	44708
24	EAP	Douglas Pauly and Joan Pauly, husband and wife	Yes	1.000000	0.136728	0.012190%	230000606000	Monroe	Carroll	0.012190%	0.012190%	0.000000%	0.000000%	0.000000%	2813 Sharonwood Rd NW	Canton	Ohio	44708
25	EAP	Douglas Pauly and Joan Pauly, husband and wife	Yes	1.000000	0.311693	0.027788%	230000610000	Monroe	Carroll	0.027788%	0.027788%	0.000000%	0.000000%	0.000000%	2813 Sharonwood Rd NW	Canton	Ohio	44708
26	EAP	Douglas Pauly and Joan Pauly, husband and wife	Yes	1.000000	0.338787	0.030204%	230000607000	Monroe	Carroll	0.030204%	0.030204%	0.000000%	0.000000%	0.000000%	2813 Sharonwood Rd NW	Canton	Ohio	44708
27	EAP	Douglas Pauly and Joan Pauly, husband and wife	Yes	1.000000	0.234153	0.020875%	230000609000	Monroe	Carroll	0.020875%	0.020875%	0.000000%	0.000000%	0.000000%	2813 Sharonwood Rd NW	Canton	Ohio	44708
28	EAP	Douglas Pauly and Joan Pauly, husband and wife	Yes	1.000000	0.269843	0.024057%	230000608000	Monroe	Carroll	0.024057%	0.024057%	0.000000%	0.000000%	0.000000%	2813 Sharonwood Rd NW	Canton	Ohio	44708
29	EAP	Jerome G. Keifer and Viola B. Keifer, husband and wife	Yes	1.000000	0.340414	0.030349%	330000011000	Union	Carroll	0.030349%	0.030349%	0.000000%	0.000000%	0.000000%	5129 Elk Rd SW	Carrollton	Ohio	44615
30	EAP	Michael A. Straub, a single man	Yes	1.000000	0.003411	0.000304%	330001108000	Union	Carroll	0.000304%	0.000304%	0.000000%	0.000000%	0.000000%	5122 Elk Rd SW	Carrollton	Ohio	44615
31	EAP	Michael A. Straub, a single man	Yes	1.000000	0.106419	0.009488%	330001110000	Union	Carroll	0.009488%	0.009488%	0.000000%	0.000000%	0.000000%	5122 Elk Rd SW	Carrollton	Ohio	44615
32	EAP	Michael A. Straub, a single man	Yes	1.000000	0.296462	0.026430%	330000195000	Union	Carroll	0.026430%	0.026430%	0.000000%	0.000000%	0.000000%	5122 Elk Rd SW	Carrollton	Ohio	44615
33	EAP	Dennis T. Lingler and Patricia A. Lingler, husband and wife	Yes	1.000000	0.003187	0.000284%	330000780000	Union	Carroll	0.000284%	0.000284%	0.000000%	0.000000%	0.000000%	6498 Old Rt 39 NW	Dover	Ohio	44622
34	EAP	Steve Keim	Yes	1.000000	1.837842	0.163848%	230001367004	Monroe	Carroll	0.163848%	0.163848%	0.000000%	0.000000%	0.000000%	12060 King Church Ave	Uniontown	Ohio	44685
35	EAP	Helen Bednarski	Yes	1.000000	0.368029	0.032811%	330001251000	Union	Carroll	0.032811%	0.032811%	0.000000%	0.000000%	0.000000%	5134 Elk Rd SW	Carrollton	Ohio	44615
36	EAP	John J. Jones and Mary Ann Jones, husband and wife	Yes	1.000000	0.145176	0.012943%	330000621000	Union	Carroll	0.012943%	0.012943%	0.000000%	0.000000%	0.000000%	6161 SE 85th Lane	Ocala	Florida	34472
37	EAP	Steve Keim	Yes	1.000000	1.316506	0.117370%	330001286004	Union	Carroll	0.117370%	0.117370%	0.000000%	0.000000%	0.000000%	12060 King Church Ave	Uniontown	Ohio	44685
38	EAP	Wesley C. Meinerding, Jr. and Ann K. Meinerding, husband and wife	Yes	0.500000	0.440197	0.039245%	230001315000	Monroe	Carroll	0.039245%	0.039245%	0.000000%	0.000000%	0.000000%	2453 McGinty Rd NW	North Canton	Ohio	44720
38	EAP	Patricia A. Bohmer and William Bohmer, wife and husband	Yes	0.500000	0.440197	0.039245%	230001315000	Monroe	Carroll	0.039245%	0.039245%	0.000000%	0.000000%	0.000000%	269 Sylvan Dr	Delaware	Ohio	43015
39	EAP	Helen Bednarski	Yes	1.000000	0.328570	0.029293%	330001250000	Union	Carroll	0.029293%	0.029293%	0.000000%	0.000000%	0.000000%	5134 Elk Rd SW	Carrollton	Ohio	44615
40	EAP	John J. Jones and Mary Ann Jones, husband and wife	Yes	1.000000	0.343813	0.030652%	330000622000	Union	Carroll	0.030652%	0.030652%	0.000000%	0.000000%	0.000000%	6161 SE 85th Lane	Ocala	Florida	34472
41	EAP	Joseph Miller and Julie A. Miller, husband and wife	Yes	1.000000	0.129261	0.011524%	330001443000	Union	Carroll	0.011524%	0.011524%	0.000000%	0.000000%	0.000000%	4430 Township Road 447	Sugarcreek	Ohio	44681
42	EAP	Helen Bednarski	Yes	1.000000	0.355034	0.031652%	330001249000	Union	Carroll	0.031652%	0.031652%	0.000000%	0.000000%	0.000000%	5134 Elk Rd SW	Carrollton	Ohio	44615
43	EAP	John J. Jones and Mary Ann Jones, husband and wife	Yes	1.000000	0.338382	0.030168%	330000781000	Union	Carroll	0.030168%	0.030168%	0.000000%	0.000000%	0.000000%	6161 SE 85th Lane	Ocala	Florida	34472
44	EAP	Ohio FFA Camps, Inc. Attn: Todd Davis	Yes	1.000000	4.657809	0.415256%	250060015000	Orange	Carroll	0.415256%	0.415256%	0.000000%	0.000000%	0.000000%	3266 Dyewood Rd SW	Carrollton	Ohio	44615
45	EAP	Ohio FFA Camps, Inc. Attn: Todd Davis	Yes	1.000000	107.655279	9.597750%	250060016000	Orange	Carroll	9.597750%	9.597750%	0.000000%	0.000000%	0.000000%	3266 Dyewood Rd SW	Carrollton	Ohio	44615
46	EAP	Gary K. Haas	Yes	1.000000	13.791217	1.229523%	280000439000	Perry	Carroll	1.229523%	1.229523%	0.000000%	0.000000%	0.000000%	22 Jordan Ave	Berlin	New Hampshire	03570
47	EAP	Joseph Miller and Julie A. Miller, husband and wife	Yes	1.000000	2.208557	0.196899%	280000022000	Perry	Carroll	0.196899%	0.196899%	0.000000%	0.000000%	0.000000%	4430 Township Road 447	Sugarcreek	Ohio	44681
48	EAP	Dale Van Voorhis	Yes	0.333333	0.107545	0.009588%	280000720000	Perry	Carroll	0.009588%	0.009588%	0.000000%	0.000000%	0.000000%	5684 Pioneer Trail	Hiram	Ohio	44234
48	Unleased Mineral Interest	Jack Schaeffer	No	0.333333	0.107545	0.009588%	280000720000	Perry	Carroll	0.000000%	0.000000%	0.000000%	0.000000%	0.000000%	5462 Gilbert Rd	Ravenna	Ohio	44266
48	EAP	Timothy Conroy	Yes	0.333333	0.107545	0.009588%	280000720000	Perry	Carroll	0.009588%	0.009588%	0.000000%	0.000000%	0.000000%	5361 McCormick Rd	Ravenna	Ohio	

Tract Number	Lease ID Number	Current Mineral Owners	Leased Yes or No	Decimal Interest in Tract	Surface Acres in Unit	Tract Participation in Unit	Tax Map Parcel ID	Township	County	Committed Working Interest Percentage	Applicant Working Interest Percentage	Total E&P USA, Inc. Working Interest Percentage	EnerVest Energy Institutional Fund IX, L.P. Working Interest Percentage	Veer Capital Partners LLC Working Interest Percentage	Address	City	State	Zip
57	Unleased Mineral Interest	Fred E Meeder and Virginia E. Meeder, husband and wife	No	1.000000	0.599123	0.053413%	280000958000	Perry	Carroll	0.000000%	0.000000%	0.000000%	0.000000%	0.000000%	9173 James St, Lot 1	Waynesburg	Ohio	44688
58	EAP	Bauer Land and Cattle, LLC Attn: Thomas G. Bauer, Co-Owner and Nancy L. Bauer, Co-Owner	Yes	1.000000	5.210428	0.464523%	280001078001	Perry	Carroll	0.464523%	0.464523%	0.000000%	0.000000%	0.000000%	2200 Dublin Rd SW	Carrollton	Ohio	44615
59	EAP	Bauer Land and Cattle, LLC Attn: Thomas G. Bauer, Co-Owner and Nancy L. Bauer, Co-Owner	Yes	1.000000	11.650808	1.038700%	280001078000	Perry	Carroll	1.038700%	1.038700%	0.000000%	0.000000%	0.000000%	2200 Dublin Rd SW	Carrollton	Ohio	44615
60	Unleased Mineral Interest	Leesville Lake Property Owners Association, Inc Attn: Joy Gulley	No	1.000000	3.503880	0.312380%	280000762000	Perry	Carroll	0.000000%	0.000000%	0.000000%	0.000000%	0.000000%	5480 Autumn Rd SW	Carrollton	Ohio	44615
61	EAP	Bauer Land and Cattle, LLC Attn: Thomas G. Bauer, Co-Owner and Nancy L. Bauer, Co-Owner	Yes	1.000000	60.351030	5.380452%	280000083000	Perry	Carroll	5.380452%	5.380452%	0.000000%	0.000000%	0.000000%	2200 Dublin Rd SW	Carrollton	Ohio	44615
62	EAP	Michael H. Long	Yes	1.000000	5.378968	0.479549%	280000026000	Perry	Carroll	0.479549%	0.479549%	0.000000%	0.000000%	0.000000%	5551 Autumn Rd SW	Carrollton	Ohio	44615
63	EAP	William F. Kerschbaumer and Jackie K. Kerschbaumer, husband and wife	Yes	1.000000	0.237946	0.021214%	280001266000	Perry	Carroll	0.021214%	0.021214%	0.000000%	0.000000%	0.000000%	5570 Autumn Rd SW	Carrollton	Ohio	44615
64	EAP	William F. Kerschbaumer and Jackie K. Kerschbaumer, husband and wife	Yes	1.000000	2.322835	0.207087%	280001268000	Perry	Carroll	0.207087%	0.207087%	0.000000%	0.000000%	0.000000%	5570 Autumn Rd SW	Carrollton	Ohio	44615
65	EAP	William F. Kerschbaumer and Jackie K. Kerschbaumer, husband and wife	Yes	1.000000	0.988132	0.088095%	280001267000	Perry	Carroll	0.088095%	0.088095%	0.000000%	0.000000%	0.000000%	5570 Autumn Rd SW	Carrollton	Ohio	44615
66	EAP	Cheyney McNutt and Jason McNutt, wife and husband	Yes	1.000000	1.034103	0.092193%	280000437000	Perry	Carroll	0.092193%	0.092193%	0.000000%	0.000000%	0.000000%	5573 Autumn Rd SW	Carrollton	Ohio	44615
67	EAP	Boom Property Management, LLC Attn: Michael R. Pence, President	Yes	1.000000	0.972355	0.086688%	280000908000	Perry	Carroll	0.086688%	0.086688%	0.000000%	0.000000%	0.000000%	PO Box 176	Carrollton	Ohio	44615
68	EAP	Jeanette Kay Wendling	Yes	0.500000	0.311146	0.027739%	280001273000	Perry	Carroll	0.027739%	0.027739%	0.000000%	0.000000%	0.000000%	57557 S 37010 Rd	Terlton	Oklahoma	74081
68	EAP	Carl Phillip Wendling, IV	Yes	0.500000	0.311146	0.027739%	280001273000	Perry	Carroll	0.027739%	0.027739%	0.000000%	0.000000%	0.000000%	785 Garberdale Sq NE, Apt A	Boliver	Ohio	44612
69	EAP	Boom Property Management, LLC Attn: Michael R. Pence, President	Yes	1.000000	1.138979	0.101543%	280000909000	Perry	Carroll	0.101543%	0.101543%	0.000000%	0.000000%	0.000000%	PO Box 176	Carrollton	Ohio	44615
70	EAP	Tonya Brannon	Yes	0.500000	2.637619	0.235151%	280001482000	Perry	Carroll	0.235151%	0.235151%	0.000000%	0.000000%	0.000000%	5594 Autumn Rd SW	Carrollton	Ohio	44615
70	EAP	Chad J. Thompson and Michelle L. Thompson, husband and wife	Yes	0.500000	2.637619	0.235151%	280001482000	Perry	Carroll	0.235151%	0.235151%	0.000000%	0.000000%	0.000000%	5586 Autumn Rd SW	Carrollton	Ohio	44615
71	EAP and Committed Working Interest	Terri L. Anthony, a single woman	Yes	1.000000	0.533059	0.047524%	280000034000	Perry	Carroll	0.047524%	0.035643%	0.011881%	0.000000%	0.000000%	13358 Iris Ave NW	Mogadore	Ohio	44260
72	EAP	Tonya Brannon	Yes	1.000000	0.905297	0.080710%	280001483000	Perry	Carroll	0.080710%	0.080710%	0.000000%	0.000000%	0.000000%	5594 Autumn Rd SW	Carrollton	Ohio	44615
73	Unleased Mineral Interest	Black Gold Holdings, LLC Attn: Kenneth J. Joseph, Jr.	No	1.000000	0.933437	0.083218%	280000025000	Perry	Carroll	0.000000%	0.000000%	0.000000%	0.000000%	0.000000%	7100 Whipple Ave NW Suite J	North Canton	Ohio	44720
74	Unleased Mineral Interest	Black Gold Holdings, LLC Attn: Kenneth J. Joseph, Jr.	No	1.000000	0.902546	0.080464%	280000027000	Perry	Carroll	0.000000%	0.000000%	0.000000%	0.000000%	0.000000%	7100 Whipple Ave NW Suite J	North Canton	Ohio	44720
75	EAP	Chad J. Thompson and Michelle L. Thompson, husband and wife	Yes	1.000000	1.052194	0.093806%	280000119000	Perry	Carroll	0.093806%	0.093806%	0.000000%	0.000000%	0.000000%	5586 Autumn Rd SW	Carrollton	Ohio	44615
76	EAP	Tonya Brannon	Yes	0.500000	0.504398	0.044968%	280001066000	Perry	Carroll	0.044968%	0.044968%	0.000000%	0.000000%	0.000000%	5594 Autumn Rd SW	Carrollton	Ohio	44615
76	EAP	Chad J. Thompson and Michelle L. Thompson, husband and wife	Yes	0.500000	0.504398	0.044968%	280001066000	Perry	Carroll	0.044968%	0.044968%	0.000000%	0.000000%	0.000000%	5586 Autumn Rd SW	Carrollton	Ohio	44615
77	EAP	Ohio FFA Camps, Inc. Attn: Todd Davis	Yes	1.000000	6.361987	0.567188%	250000852000	Orange	Carroll	0.567188%	0.567188%	0.000000%	0.000000%	0.000000%	3266 Dyewood Rd SW	Carrollton	Ohio	44615
78	EAP	Cobra Petroleum Company, L.P. Attn: Kurt Hartman	Yes	0.850000	0.817607	0.072892%	280000024000	Perry	Carroll	0.072892%	0.072892%	0.000000%	0.000000%	0.000000%	PO Box 8049	Rancho Santa Fe	California	92067
78	EAP	Domestic Resources, LLC Attn: Jesse Hejny	Yes	0.150000	0.144284	0.012863%	280000024000	Perry	Carroll	0.012863%	0.012863%	0.000000%	0.000000%	0.000000%	4450 Oak Park Lane #101386	Fort Worth	Texas	76185
79	EAP	Cobra Petroleum Company, L.P. Attn: Kurt Hartman	Yes	0.850000	0.612176	0.054577%	280001222000	Perry	Carroll	0.054577%	0.054577%	0.000000%	0.000000%	0.000000%	PO Box 8049	Rancho Santa Fe	California	92067
79	EAP	Domestic Resources, LLC Attn: Jesse Hejny	Yes	0.150000	0.108031	0.009631%	280001222000	Perry	Carroll	0.009631%	0.009631%	0.000000%	0.000000%	0.000000%	4450 Oak Park Lane #101386	Fort Worth	Texas	76185
80	EAP	Tonya Brannon	Yes	1.000000	0.104072	0.009278%	280001494000	Perry	Carroll	0.009278%	0.009278%	0.000000%	0.000000%	0.000000%	5594 Autumn Rd SW	Carrollton	Ohio	44615
81	EAP	Tonya Brannon	Yes	0.500000	0.543184	0.048426%	280001066001	Perry	Carroll	0.048426%	0.048426%	0.000000%	0.000000%	0.000000%	5594 Autumn Rd SW	Carrollton	Ohio	44615
81	EAP	Chad J. Thompson and Michelle L. Thompson, husband and wife	Yes	0.500000	0.543184	0.048426%	280001066001	Perry	Carroll	0.048426%	0.048426%	0.000000%	0.000000%	0.000000%	5586 Autumn Rd SW	Carrollton	Ohio	44615
82	EAP	Bauer Land and Cattle, LLC Attn: Thomas G. Bauer, Co-Owner and Nancy L. Bauer, Co-Owner	Yes	1.000000	2.102202	0.187417%	280000808000	Perry	Carroll	0.187417%	0.187417%	0.000000%	0.000000%	0.000000%	2200 Dublin Rd SW	Carrollton	Ohio	44615
83	EAP	William M. Grim, aka William Grim and Candice L. Grim, aka Candy L. Grim, husband and wife	Yes	1.000000	1.521063	0.135607%	280000458000	Perry	Carroll	0.135607%	0.135607%	0.000000%	0.000000%	0.000000%	5611 Autumn Rd SW	Carrollton	Ohio	44615
84	EAP and Committed Working Interest	Katherine Fioritto and Eugene Fioritto as Trustees of The Katherine and Eugene Fioritto Family Trust	Yes	1.000000	1.234586	0.110067%	280001220000	Perry	Carroll	0.110067%	0.082550%	0.027517%	0.000000%	0.000000%	4140 Pine Hill Court	North Royalton	Ohio	44133
85	EAP and Committed Working Interest	Katherine Fioritto and Eugene Fioritto as Trustees of The Katherine and Eugene Fioritto Family Trust	Yes	1.000000	3.170575	0.282665%	280001221000	Perry	Carroll	0.282665%	0.211999%	0.070666%	0.000000%	0.000000%	4140 Pine Hill Court	North Royalton	Ohio	44133
86	EAP	Ohio FFA Camps, Inc. Attn: Todd Davis	Yes	1.000000	1.633602	0.145640%	250060014000	Orange	Carroll	0.145640%	0.145640%	0.000000%	0.000000%	0.000000%	3266 Dyewood Rd SW	Carrollton	Ohio	44615
87	EAP	William M. Grim, aka William Grim and Candice L. Grim, aka Candy L. Grim, husband and wife	Yes	1.000000	1.294072	0.115370%	280000023000	Perry	Carroll	0.115370%	0.115370%	0.000000%	0.000000%	0.000000%	5611 Autumn Rd SW	Carrollton	Ohio	44615
88	EAP	Eugene Fioritto and Katherine Fioritto, husband and wife	Yes	1.000000	0.465198	0.041474%	280060017000	Perry	Carroll	0.041474%	0.041474%	0.000000%	0.000000%	0.000000%	4140 Pine Hill Court	North Royalton	Ohio	44133

Tract Number	Lease ID Number	Current Mineral Owners	Leased Yes or No	Decimal Interest in Tract	Surface Acres in Unit	Tract Participation in Unit	Tax Map Parcel ID	Township	County	Committed Working Interest Percentage	Applicant Working Interest Percentage	Total E&P USA, Inc. Working Interest Percentage	EnerVest Energy Institutional Fund IX, L.P. Working Interest Percentage	Veer Capital Partners LLC Working Interest Percentage	Address	City	State	Zip
89	EAP	D & S Hamilton Farms, LLC (Legal Title) Attn: Dale Hamilton, Managing Partner	Yes	1.000000	1.055388	0.094091%	280000980000	Perry	Carroll	0.094091%	0.094091%	0.000000%	0.000000%	0.000000%	1277 Dyewood Road SW	Carrollton	Ohio	44615
		0.000000%												5630 Autumn Road SW	Carrollton	Ohio	44615	
90	Unleased Mineral Interest	The Trustees of Palermo P.M. Church at Palermo, Ohio	No	1.000000	0.694833	0.061946%	280060007000	Perry	Carroll	0.000000%	0.000000%	0.000000%	0.000000%	0.000000%	Unknown	Unknown	Unknown	Unknown
91A	EAP	Eugene Fioritto and Katherine Fioritto, husband and wife	Yes	1.000000	0.061007	0.005439%	280001513000A	Perry	Carroll	0.005439%	0.005439%	0.000000%	0.000000%	0.000000%	4140 Pine Hill Court	North Royalton	Ohio	44133
91B	Unleased Mineral Interest	The Second Martin Haas Irrevocable Trust dated 7/27/1984 Attn: Frank Siskovic, Jr., Trustee	No	1.000000	0.372881	0.033243%	280001513000B	Perry	Carroll	0.000000%	0.000000%	0.000000%	0.000000%	0.000000%	472 Blueberry Cir	Cleveland	Ohio	44143
92	EAP and Committed Working Interest	Marie A. Stringer, an unremarried widow, and Lisa A. Stringer, a single woman, for and during their joint lives with remainder in fee simple to the survivor of them	Yes	1.000000	3.828884	0.341355%	250000713003	Orange	Carroll	0.341355%	0.256016%	0.085339%	0.000000%	0.000000%	752 Glendevon Dr PO Box 369	Munroe Falls	Ohio	44262
93	EAP	Linda L. Risaliti, a single woman	Yes	1.000000	1.591109	0.141852%	250000713001	Orange	Carroll	0.141852%	0.141852%	0.000000%	0.000000%	0.000000%	3010 Dyewood Rd SW	Carrollton	Ohio	44615
94	EAP	Linda L. Risaliti, a single woman	Yes	1.000000	0.108709	0.009692%	280000872001	Perry	Carroll	0.009692%	0.009692%	0.000000%	0.000000%	0.000000%	3010 Dyewood Rd SW	Carrollton	Ohio	44615
95	EAP	Marie A. Stringer, an unremarried widow, and Lisa A. Stringer, a single woman, for and during their joint lives with remainder in fee simple to the survivor of them	Yes	1.000000	0.937223	0.083556%	280000872000	Perry	Carroll	0.083556%	0.083556%	0.000000%	0.000000%	0.000000%	PO Box 369	Munroe Falls	Ohio	44262
96	Unleased Mineral Interest	John Stevens and Laurie A. Stevens, husband and wife	No	1.000000	0.939459	0.083755%	280001442000	Perry	Carroll	0.000000%	0.000000%	0.000000%	0.000000%	0.000000%	44725 St Highway 74, Apt 118	Hemet	California	92544
97	EAP	Troy Nafziger and Stacy Nafziger, husband and wife	Yes	1.000000	35.306807	3.147694%	280001441000	Perry	Carroll	3.147694%	3.147694%	0.000000%	0.000000%	0.000000%	64 W Main Street	Seville	Ohio	44273
98	EAP	Thomas J. Bennett and Bonita A. Bennett, husband and wife	Yes	1.000000	4.516155	0.402627%	280001446000	Perry	Carroll	0.402627%	0.402627%	0.000000%	0.000000%	0.000000%	2137 Dyewood Rd SW	Carrollton	Ohio	44615
99	EAP	Bauer Land and Cattle, LLC Attn: Thomas G. Bauer, Co-Owner and Nancy L. Bauer, Co-Owner	Yes	1.000000	2.423421	0.216054%	280000814001	Perry	Carroll	0.216054%	0.216054%	0.000000%	0.000000%	0.000000%	2200 Dublin Rd SW	Carrollton	Ohio	44615
100	EAP	D & S Hamilton Farms, LLC Attn: Dale Hamilton, Managing Partner	Yes	1.000000	31.289134	2.789508%	280000814000	Perry	Carroll	2.789508%	2.789508%	0.000000%	0.000000%	0.000000%	1277 Dyewood Road SW	Carrollton	Ohio	44615
101	EAP and Committed Working Interest	Marie A. Stringer, an unremarried widow, and Lisa A. Stringer, a single woman, for and during their joint lives with remainder in fee simple to the survivor of them	Yes	1.000000	12.945313	1.154109%	250000713000	Orange	Carroll	1.154109%	0.554535%	0.288527%	0.311047%	0.000000%	PO Box 369	Munroe Falls	Ohio	44262
102	EAP and Committed Working Interest	Marie A. Stringer, an unremarried widow, and Lisa A. Stringer, a single woman, for and during their joint lives with remainder in fee simple to the survivor of them	Yes	1.000000	0.817982	0.072925%	280000872002	Perry	Carroll	0.072925%	0.054694%	0.018231%	0.000000%	0.000000%	PO Box 369	Munroe Falls	Ohio	44262
103	EAP	Thomas J. Bennett and Bonita A. Bennett, husband and wife	Yes	1.000000	8.756209	0.780639%	280001298000	Perry	Carroll	0.780639%	0.780639%	0.000000%	0.000000%	0.000000%	2137 Dyewood Rd SW	Carrollton	Ohio	44615
104	EAP	Bauer Land and Cattle, LLC Attn: Thomas G. Bauer, Co-Owner and Nancy L. Bauer, Co-Owner	Yes	1.000000	103.174363	9.198265%	280000088000	Perry	Carroll	9.198265%	9.198265%	0.000000%	0.000000%	0.000000%	2200 Dublin Rd SW	Carrollton	Ohio	44615
105	EAP and Committed Working Interest	Walter H. Norman, a married man dealing in his sole and separate property	Yes	1.000000	3.579797	0.319148%	250000798000	Orange	Carroll	0.319148%	0.153347%	0.079787%	0.086014%	0.000000%	3109 Sunflower Rd SW	Carrollton	Ohio	44615
106	EAP	John W. Boyce and Dorothea L. Boyce, husband and wife	Yes	1.000000	1.338311	0.119314%	250002076000	Orange	Carroll	0.119314%	0.119314%	0.000000%	0.000000%	0.000000%	6179 Autumn Rd SW	Carrollton	Ohio	44615
107	EAP	Troy Nafziger and Stacy Nafziger, husband and wife	Yes	1.000000	2.910468	0.259476%	280000089000	Perry	Carroll	0.259476%	0.259476%	0.000000%	0.000000%	0.000000%	64 W Main Street	Seville	Ohio	44273
108	EAP	Bauer Land and Cattle, LLC Attn: Thomas G. Bauer, Co-Owner and Nancy L. Bauer, Co-Owner	Yes	1.000000	34.902684	3.111666%	280000846000	Perry	Carroll	3.111666%	3.111666%	0.000000%	0.000000%	0.000000%	2200 Dublin Rd SW	Carrollton	Ohio	44615
109	EAP and Committed Working Interest	Daniel W. Harris and Elizabeth L. Harris, husband and wife	Yes	1.000000	0.016861	0.001503%	250000798001	Orange	Carroll	0.001503%	0.001127%	0.000376%	0.000000%	0.000000%	7180 Barnhouse St	Carrollton	Ohio	44615
110	EAP and Committed Working Interest	Lowell J. Miller and Joyce E. Miller, husband and wife	Yes	0.500000	1.142746	0.101879%	280000260000	Perry	Carroll	0.101879%	0.076409%	0.025470%	0.000000%	0.000000%	4110 Paris Ave	Louisville	Ohio	44641
110	EAP and Committed Working Interest	Sharon L. Miller, widowed and not remarried	Yes	0.500000	1.142746	0.101879%	280000260000	Perry	Carroll	0.101879%	0.076409%	0.025470%	0.000000%	0.000000%	3275 Boardroom Trail	The Villages	Florida	32163
111	EAP	Bauer Land and Cattle, LLC Attn: Thomas G. Bauer, Co-Owner and Nancy L. Bauer, Co-Owner	Yes	1.000000	0.567964	0.050635%	280001708000	Perry	Carroll	0.050635%	0.050635%	0.000000%	0.000000%	0.000000%	2200 Dublin Rd SW	Carrollton	Ohio	44615
112	EAP	Bauer Land and Cattle, LLC Attn: Thomas G. Bauer, Co-Owner and Nancy L. Bauer, Co-Owner	Yes	1.000000	111.988308	9.984051%	280000086000	Perry	Carroll	9.984051%	9.984051%	0.000000%	0.000000%	0.000000%	2200 Dublin Rd SW	Carrollton	Ohio	44615
113	EAP	Bauer Land and Cattle, LLC Attn: Thomas G. Bauer, Co-Owner and Nancy L. Bauer, Co-Owner	Yes	1.000000	1.878964	0.167515%	280000845001	Perry	Carroll	0.167515%	0.167515%	0.000000%	0.000000%	0.000000%	2200 Dublin Rd SW	Carrollton	Ohio	44615
114	EAP	Bauer Land and Cattle, LLC Attn: Thomas G. Bauer, Co-Owner and Nancy L. Bauer, Co-Owner	Yes	1.000000	7.667230	0.683554%	280000845000	Perry	Carroll	0.683554%	0.683554%	0.000000%	0.000000%	0.000000%	2200 Dublin Rd SW	Carrollton	Ohio	44615
115	EAP	D & S Hamilton Farms, LLC Attn: Dale Hamilton, Managing Partner	Yes	1.000000	7.610739	0.678517%	280000812000	Perry	Carroll	0.678517%	0.678517%	0.000000%	0.000000%	0.000000%	1277 Dyewood Road SW	Carrollton	Ohio	44615
116	EAP	Board of Trustees of Perry Township Attn: Donald Leggett, II, Trustee	Yes	1.000000	0.875561	0.078059%	280060009000	Perry	Carroll	0.078059%	0.078059%	0.000000%	0.000000%	0.000000%	208 Amsterdam Rd SE	Scio	Ohio	43988

Tract Number	Lease ID Number	Current Mineral Owners	Leased Yes or No	Decimal Interest in Tract	Surface Acres in Unit	Tract Participation in Unit	Tax Map Parcel ID	Township	County	Committed Working Interest Percentage	Applicant Working Interest Percentage	Total E&P USA, Inc. Working Interest Percentage	EnerVest Energy Institutional Fund IX, L.P. Working Interest Percentage	Veer Capital Partners LLC Working Interest Percentage	Address	City	State	Zip
117	EAP	Bauer Land and Cattle, LLC Attn: Thomas G. Bauer, Co-Owner and Nancy L. Bauer, Co-Owner	Yes	1.00000	0.207304	0.018482%	280000887000	Perry	Carroll	0.018482%	0.018482%	0.000000%	0.000000%	0.000000%	2200 Dublin Rd SW	Carrollton	Ohio	44615
118	EAP	Orville Scott Brady and Tara Brady, husband and wife	Yes	1.00000	0.996054	0.088801%	280000453000	Perry	Carroll	0.088801%	0.088801%	0.000000%	0.000000%	0.000000%	4 Third Street SE	Carrollton	Ohio	44615
119	EAP and Committed Working Interest	Board of County Commissioners of Carroll County, Ohio Attn: Robert E. Wirkner	Yes	1.00000	0.596022	0.053137%	280028ROW	Perry	Carroll	0.053137%	0.039853%	0.013284%	0.000000%	0.000000%	119 South Lisbon St, Suite 201	Carrollton	Ohio	44615
120	EAP and Committed Working Interest	Walter M. Ramey and Tina M. Ramey, husband and wife	Yes	1.00000	0.255546	0.022783%	280000666000	Perry	Carroll	0.022783%	0.017087%	0.005696%	0.000000%	0.000000%	6173 Hillside St SW	Carrollton	Ohio	44615
121	EAP and Committed Working Interest	Joseph Daniel Morris	Yes	1.00000	0.810910	0.072295%	280000373000	Perry	Carroll	0.072295%	0.054221%	0.018074%	0.000000%	0.000000%	228 High Street NW	East Canton	Ohio	44730
122	EAP	Joseph Asset Management Company, LLC Attn: Kenneth J. Joseph, Manager	Yes	1.00000	0.614519	0.054786%	280000454000	Perry	Carroll	0.054786%	0.054786%	0.000000%	0.000000%	0.000000%	PO Box 6	Carrollton	Ohio	44615
123	EAP and Committed Working Interest	Walter M. Ramey and Tina M. Ramey, husband and wife	Yes	1.00000	0.295507	0.026345%	280000031000	Perry	Carroll	0.026345%	0.019759%	0.006586%	0.000000%	0.000000%	6173 Hillside St SW	Carrollton	Ohio	44615
124	EAP	Orville Scott Brady and Tara Brady, husband and wife	Yes	1.00000	0.412763	0.036799%	280000452000	Perry	Carroll	0.036799%	0.036799%	0.000000%	0.000000%	0.000000%	4 Third Street SE	Carrollton	Ohio	44615
125	EAP and Committed Working Interest	Earnest Paul Nelson, a single person	Yes	1.00000	0.240932	0.021480%	280000226000	Perry	Carroll	0.021480%	0.016110%	0.005370%	0.000000%	0.000000%	2543 Bramble Rd SW	Carrollton	Ohio	44615
126	EAP and Committed Working Interest	Brian D. Newbold, a single man	Yes	1.00000	0.330431	0.029459%	280000910000	Perry	Carroll	0.029459%	0.022094%	0.007365%	0.000000%	0.000000%	6191 Hillside St SW	Carrollton	Ohio	44615
127	EAP	D & S Hamilton Farms, LLC Attn: Dale Hamilton, Managing Partner	Yes	1.00000	10.182584	0.907804%	280000811000	Perry	Carroll	0.907804%	0.907804%	0.000000%	0.000000%	0.000000%	1277 Dyewood Road SW	Carrollton	Ohio	44615
128	EAP and Committed Working Interest	Brian D. Newbold, a single man	Yes	1.00000	0.017129	0.001527%	280000465000	Perry	Carroll	0.001527%	0.001145%	0.000382%	0.000000%	0.000000%	6191 Hillside St SW	Carrollton	Ohio	44615
129	EAP and Committed Working Interest	Earnest Paul Nelson, a single person	Yes	1.00000	0.153984	0.013728%	280000225000	Perry	Carroll	0.013728%	0.010296%	0.003432%	0.000000%	0.000000%	2543 Bramble Rd SW	Carrollton	Ohio	44615
130	EAP	Bauer Land and Cattle, LLC Attn: Thomas G. Bauer, Co-Owner and Nancy L. Bauer, Co-Owner	Yes	1.00000	0.080070	0.007138%	280000277000	Perry	Carroll	0.007138%	0.007138%	0.000000%	0.000000%	0.000000%	2200 Dublin Rd SW	Carrollton	Ohio	44615
131	EAP	Bryan Hamilton and Kathy Hamilton, Trustees of the Bryan Hamilton and Kathy Hamilton Revocable Living Trust dated September 10, 2013	Yes	1.00000	0.073470	0.006550%	280000821000	Perry	Carroll	0.006550%	0.006550%	0.000000%	0.000000%	0.000000%	5062 Desert Rd SW	Carrollton	Ohio	44615
132	EAP	Cynthia Carol Cook	Yes	0.250000	3.121781	0.278315%	280001280000	Perry	Carroll	0.278315%	0.278315%	0.000000%	0.000000%	0.000000%	3668 Allard Rd	Medina	Ohio	44256
132	EAP	Anna Marie Mauch	Yes	0.250000	3.121781	0.278315%	280001280000	Perry	Carroll	0.278315%	0.278315%	0.000000%	0.000000%	0.000000%	3668 Allard Rd	Medina	Ohio	44256
132	Uncommitted Working Interest	Gateway Royalty V, LLC Attn: Chris Oldham	Yes	0.500000	6.243562	0.556630%	280001280000	Perry	Carroll	0.000000%	0.000000%	0.000000%	0.000000%	0.556630%	PO Box 637	Carrollton	Ohio	44615
133	EAP	Bauer Land and Cattle, LLC Attn: Thomas G. Bauer, Co-Owner and Nancy L. Bauer, Co-Owner	Yes	1.000000	187.122110	16.682426%	280001454000	Perry	Carroll	16.682426%	16.682426%	0.000000%	0.000000%	0.000000%	2200 Dublin Rd SW	Carrollton	Ohio	44615
134	EAP	Bauer Land and Cattle, LLC Attn: Thomas G. Bauer, Co-Owner and Nancy L. Bauer, Co-Owner	Yes	1.000000	0.008126	0.000724%	280028UNK	Perry	Carroll	0.000724%	0.000724%	0.000000%	0.000000%	0.000000%	2200 Dublin Rd SW	Carrollton	Ohio	44615
135	EAP	Bauer Land and Cattle, LLC Attn: Thomas G. Bauer, Co-Owner and Nancy L. Bauer, Co-Owner	Yes	1.000000	4.112275	0.366620%	280001215000	Perry	Carroll	0.366620%	0.366620%	0.000000%	0.000000%	0.000000%	2200 Dublin Rd SW	Carrollton	Ohio	44615
136	EAP	Bryan Hamilton and Kathy Hamilton, Trustees of the Bryan Hamilton and Kathy Hamilton Revocable Living Trust dated September 10, 2013	Yes	1.000000	0.550817	0.049107%	280000817000	Perry	Carroll	0.049107%	0.049107%	0.000000%	0.000000%	0.000000%	5062 Desert Rd SW	Carrollton	Ohio	44615
137	EAP	Cynthia Carol Cook	Yes	0.250000	4.674621	0.416755%	280001281000	Perry	Carroll	0.416755%	0.416755%	0.000000%	0.000000%	0.000000%	3668 Allard Rd	Medina	Ohio	44256
137	EAP	Anna Marie Mauch	Yes	0.250000	4.674621	0.416755%	280001281000	Perry	Carroll	0.416755%	0.416755%	0.000000%	0.000000%	0.000000%	3668 Allard Rd	Medina	Ohio	44256
137	Uncommitted Working Interest	Gateway Royalty V, LLC Attn: Chris Oldham	Yes	0.500000	9.349242	0.833509%	280001281000	Perry	Carroll	0.000000%	0.000000%	0.000000%	0.000000%	0.833509%	PO Box 637	Carrollton	Ohio	44615
138	EAP	Cynthia Carol Cook	Yes	0.250000	0.273267	0.024362%	280001282000	Perry	Carroll	0.024362%	0.024362%	0.000000%	0.000000%	0.000000%	3668 Allard Rd	Medina	Ohio	44256

Tract Number	Lease ID Number	Current Mineral Owners	Leased Yes or No	Decimal Interest in Tract	Surface Acres in Unit	Tract Participation in Unit	Tax Map Parcel ID	Township	County	Committed Working Interest Percentage	Applicant Working Interest Percentage	Total E&P USA, Inc. Working Interest Percentage	EnerVest Energy Institutional Fund IX, L.P. Working Interest Percentage	Veer Capital Partners LLC Working Interest Percentage	Address	City	State	Zip
138	EAP	Anna Marie Mauch	Yes	0.250000	0.273267	0.024362%	280001282000	Perry	Carroll	0.024362%	0.024362%	0.000000%	0.000000%	0.000000%	3668 Allard Rd	Medina	Ohio	44256
138	Uncommitted Working Interest	Gateway Royalty V, LLC Attn: Chris Oldham	Yes	0.500000	0.546535	0.048725%	280001282000	Perry	Carroll	0.000000%	0.000000%	0.000000%	0.000000%	0.048725%	PO Box 637	Carrollton	Ohio	44615
139	EAP	Cynthia Carol Cook	Yes	0.250000	8.017681	0.714797%	280001283000	Perry	Carroll	0.714797%	0.714797%	0.000000%	0.000000%	0.000000%	3668 Allard Rd	Medina	Ohio	44256
139	EAP	Anna Marie Mauch	Yes	0.250000	8.017681	0.714797%	280001283000	Perry	Carroll	0.714797%	0.714797%	0.000000%	0.000000%	0.000000%	3668 Allard Rd	Medina	Ohio	44256
139	Uncommitted Working Interest	Gateway Royalty V, LLC Attn: Chris Oldham	Yes	0.500000	16.035362	1.429594%	280001283000	Perry	Carroll	0.000000%	0.000000%	0.000000%	0.000000%	1.429594%	PO Box 637	Carrollton	Ohio	44615
140	EAP	Cynthia Carol Cook	Yes	0.250000	9.009678	0.803236%	280001285000	Perry	Carroll	0.803236%	0.803236%	0.000000%	0.000000%	0.000000%	3668 Allard Rd	Medina	Ohio	44256
140	EAP	Anna Marie Mauch	Yes	0.250000	9.009678	0.803236%	280001285000	Perry	Carroll	0.803236%	0.803236%	0.000000%	0.000000%	0.000000%	3668 Allard Rd	Medina	Ohio	44256
140	Uncommitted Working Interest	Gateway Royalty V, LLC Attn: Chris Oldham	Yes	0.500000	18.019356	1.606473%	280001285000	Perry	Carroll	0.000000%	0.000000%	0.000000%	0.000000%	1.606473%	PO Box 637	Carrollton	Ohio	44615
141	EAP and Committed Working Interest	Robert S. Brewster and Jo Ann Brewster, husband and wife	Yes	1.000000	0.118765	0.010588%	280000926000	Perry	Carroll	0.010588%	0.007941%	0.002647%	0.000000%	0.000000%	3727 Baum St SE	Canton	Ohio	44707
142	EAP and Committed Working Interest	Michael Simon and Sandra Simon, husband and wife	Yes	1.000000	0.789701	0.070404%	280001492000	Perry	Carroll	0.070404%	0.052803%	0.017601%	0.000000%	0.000000%	808 Meese Rd	Louisville	Ohio	44641
143	Unleased Mineral Interest	Robert P. Baker	No	1.000000	0.257108	0.022922%	280000890000	Perry	Carroll	0.000000%	0.000000%	0.000000%	0.000000%	0.000000%	2235 Bramble Rd SW	Carrollton	Ohio	44615
144	EAP and Committed Working Interest	John E. Bales and Janine F. Bales, husband and wife	Yes	1.000000	0.335113	0.029876%	280001493000	Perry	Carroll	0.029876%	0.022407%	0.007469%	0.000000%	0.000000%	2239 Bramble Rd SW	Carrollton	Ohio	44615
145	EAP and Committed Working Interest	John E. Bales and Janine F. Bales, husband and wife	Yes	1.000000	0.196551	0.017523%	280000056000	Perry	Carroll	0.017523%	0.013142%	0.004381%	0.000000%	0.000000%	2239 Bramble Rd SW	Carrollton	Ohio	44615
146	EAP and Committed Working Interest	The Muskingum Watershed Conservancy District Attn: John Hoopingarmer, Exec. Director/Secretary	Yes	1.000000	4.315892	0.384773%	280060005000	Perry	Carroll	0.384773%	0.288580%	0.096193%	0.000000%	0.000000%	1319 3rd St NW Box 349	New Philadelphia	Ohio	44663
147	EAP	Bauer Land and Cattle, LLC Attn: Thomas G. Bauer, Co-Owner and Nancy L. Bauer, Co-Owner	Yes	1.000000	19.370458	1.726927%	280000202001	Perry	Carroll	1.726927%	1.726927%	0.000000%	0.000000%	0.000000%	2200 Dublin Rd SW	Carrollton	Ohio	44615
148	EAP	Cynthia Carol Cook	Yes	0.250000	8.620307	0.768523%	280001284000	Perry	Carroll	0.768523%	0.768523%	0.000000%	0.000000%	0.000000%	3668 Allard Rd	Medina	Ohio	44256
148	EAP	Anna Marie Mauch	Yes	0.250000	8.620307	0.768523%	280001284000	Perry	Carroll	0.768523%	0.768523%	0.000000%	0.000000%	0.000000%	3668 Allard Rd	Medina	Ohio	44256
148	Uncommitted Working Interest	Gateway Royalty V, LLC Attn: Chris Oldham	Yes	0.500000	17.240614	1.537046%	280001284000	Perry	Carroll	0.000000%	0.000000%	0.000000%	0.000000%	1.537046%	PO Box 637	Carrollton	Ohio	44615
149	EAP	Cynthia Carol Cook	Yes	0.250000	9.073140	0.808894%	280001286000	Perry	Carroll	0.808894%	0.808894%	0.000000%	0.000000%	0.000000%	3668 Allard Rd	Medina	Ohio	44256
149	EAP	Anna Marie Mauch	Yes	0.250000	9.073140	0.808894%	280001286000	Perry	Carroll	0.808894%	0.808894%	0.000000%	0.000000%	0.000000%	3668 Allard Rd	Medina	Ohio	44256
149	Uncommitted Working Interest	Gateway Royalty V, LLC Attn: Chris Oldham	Yes	0.500000	18.146280	1.617788%	280001286000	Perry	Carroll	0.000000%	0.000000%	0.000000%	0.000000%	1.617788%	PO Box 637	Carrollton	Ohio	44615

Tract Number	Lease ID Number	Current Mineral Owners	Leased Yes or No	Decimal Interest in Tract	Surface Acres in Unit	Tract Participation in Unit	Tax Map Parcel ID	Township	County	Committed Working Interest Percentage	Applicant Working Interest Percentage	Total E&P USA, Inc. Working Interest Percentage	EnerVest Energy Institutional Fund IX, L.P. Working Interest Percentage	Veer Capital Partners LLC Working Interest Percentage	Address	City	State	Zip
150	EAP	Cynthia Carol Cook	Yes	0.250000	1.042808	0.092969%	280001278000	Perry	Carroll	0.092969%	0.092969%	0.000000%	0.000000%	0.000000%	3668 Allard Rd	Medina	Ohio	44256
150	EAP	Anna Marie Mauch	Yes	0.250000	1.042808	0.092969%	280001278000	Perry	Carroll	0.092969%	0.092969%	0.000000%	0.000000%	0.000000%	3668 Allard Rd	Medina	Ohio	44256
150	Uncommitted Working Interest	Gateway Royalty V, LLC Attn: Chris Oldham	Yes	0.500000	2.085616	0.185938%	280001278000	Perry	Carroll	0.000000%	0.000000%	0.000000%	0.000000%	0.185938%	PO Box 637	Carrollton	Ohio	44615
151	EAP	Bauer Land and Cattle, LLC Attn: Thomas G. Bauer, Co-Owner and Nancy L. Bauer, Co-Owner	Yes	1.000000	8.352740	0.744669%	280000202000	Perry	Carroll	0.744669%	0.744669%	0.000000%	0.000000%	0.000000%	2200 Dublin Rd SW	Carrollton	Ohio	44615
Total Leased Acres:					1023.220164	100.000000%				Total:	91.222758%	90.003954%	0.821743%	0.397061%	7.815704%			
Total Unit Acres:					1121.672038													

Exhibit D

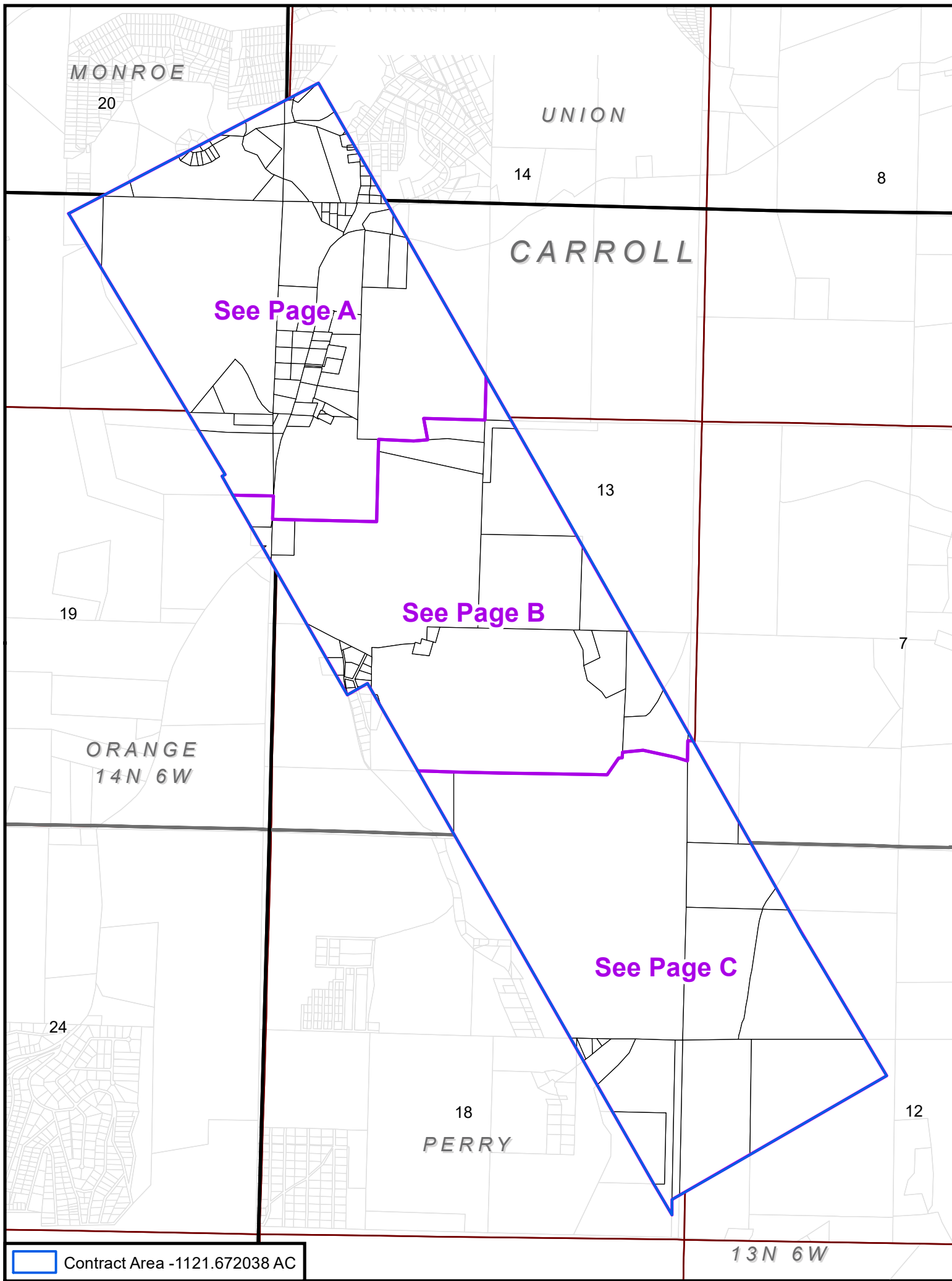

ENCINO
Energy

**Wiandt North Unit
Monroe, Union
Perry & Orange Townships
Carroll Co., OH**

1 inch = 1,500 feet

Prepared Date: 7/21/2021

Wiandt North Unit

Tract Number	Parcel Number	Surface Acres in Unit
1	330001286000	3.683
2	330001289000	0.403
3	330000199000	0.074
4	330001286001	0.693
5	230000599000	0.000
6	230001367001	2.381
7	330001286002	1.701
8	230001367000	0.756
9	330001286003	11.451
10	230001367002	2.507
11	330000391000	6.396
12	230001368000	2.906
13	330000776000	0.030
14	330000392000	0.430
15	230000430000	0.341
16	2300001316004	19.542
17	230000602000	0.030
18	230000601000	0.233
19	330001118000	0.055
20	230000612000	0.234
21	230000600000	0.197
22	330001119000	0.087
23	230000611000	0.234
24	230000606000	0.137
25	230000610000	0.312
26	230000607000	0.339
27	230000609000	0.234
28	230000608000	0.270
29	330000011000	0.340
30	330001108000	0.033
31	330001110000	0.106
32	330000195000	0.296
33	330000780000	0.003
34	230001367004	1.838
35	330001251000	0.368
36	330000621000	0.145
37	330001286004	1.317

Tract Number	Parcel Number	Surface Acres in Unit
38	230001315000	0.880
39	330001250000	0.329
40	330000622000	0.344
41	330001443000	0.129
42	330001249000	0.355
43	330000781000	0.338
44	250060015000	4.658
45	250060016000	107.655
46	280000439000	13.791
47	280000022000	2.209
48	280000720000	0.323
49	280000962000	0.268
50	280000960000	0.315
51	280000959000	0.359
52	280000957000	0.424
53	280000436000	2.115
54	280000963000	0.318
55	280000961000	0.388
56	280001079000	0.553
57	280000958000	0.599
58	280001078001	5.210
59	280001078000	11.651
60	280000762000	3.504
61	280000830000	60.351
62	280000026000	5.379
63	280001266000	0.238
64	280001268000	2.323
65	280001267000	0.988
66	2800000437000	1.034
67	280000908000	0.972
68	280001273000	0.622
69	280000909000	1.139
70	280001482000	5.275
71	280000034000	0.533
72	280001483000	0.905
73	280000025000	0.933
74	280000027000	0.903
75	280000119000	1.052
76	280001066000	1.009
77	250000852000	6.362
78	280000024000	0.962
79	280001222000	0.720
80	280001494000	0.104
81	280001066001	1.086
83	280000458000	1.521
84	280001220000	1.235
85	280001221000	3.171
86	250060014000	1.634
87	280000023000	1.294
88	280060017000	0.465
89	280000980000	1.055
90	280060007000	0.695
91A	280001513000A	0.061
91B	280001513000B	0.373
92	250000713003	3.829
93	250000713001	1.591
94	280000872001	0.109
95	280000872000	0.937
96	280001442000	0.939
97	280001441000	35.307
101	250000713000	12.945
102	280000872002	0.818

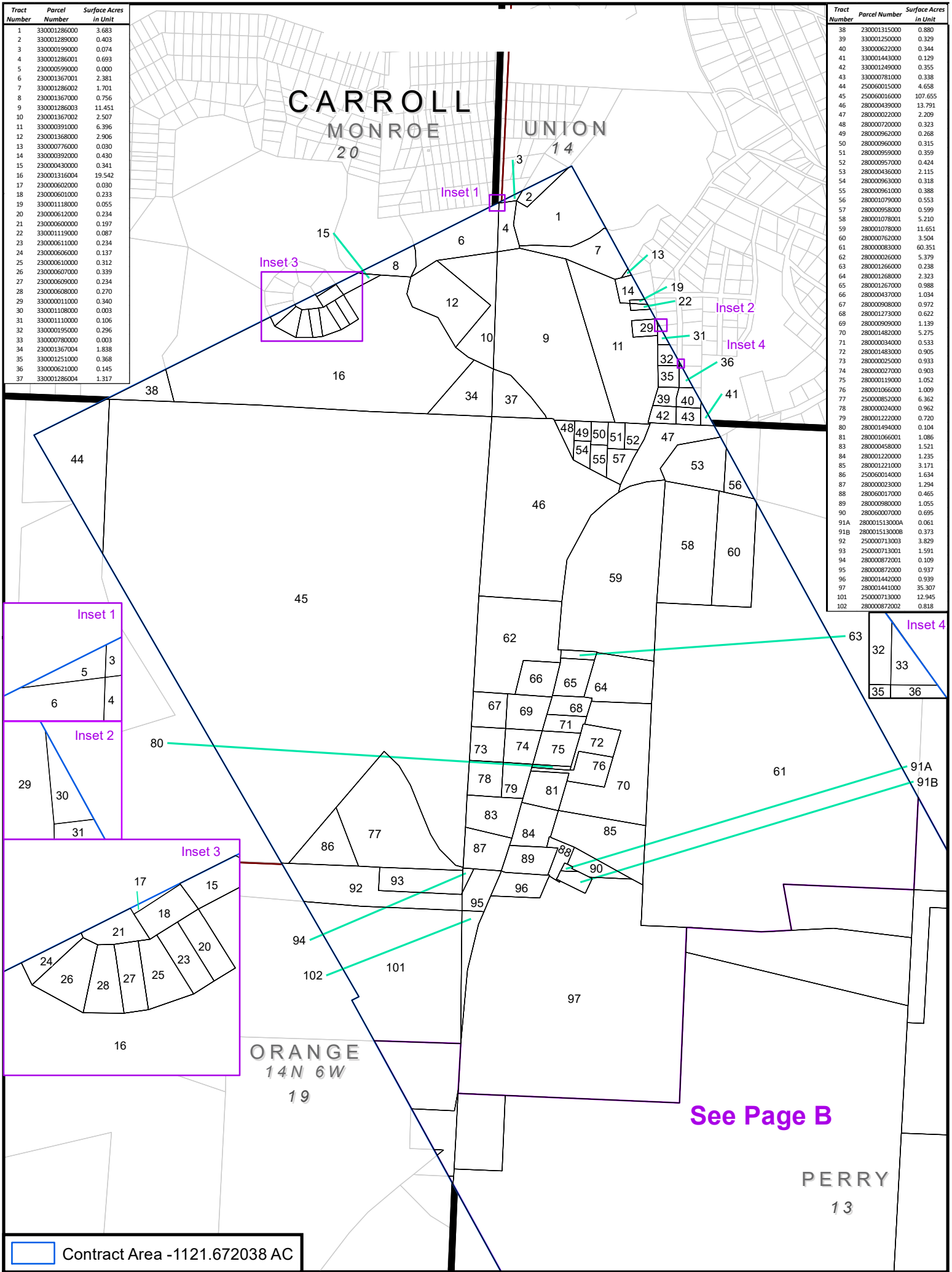

See Page B

Exhibit D Page A

Wiandt North Unit
 Monroe, Perry
 Union & Orange Townships
 Carroll Co., OH
 1 inch = 700 feet



ENCINO
 Energy

Projection: NAD 1927 BLM Zone 17N
 Path: X:\Working\MXD\Land_Exhibits\Wiandt_North\Wiandt_North_Exhibits A_VA.mxd

Prepared Date: 7/21/2021

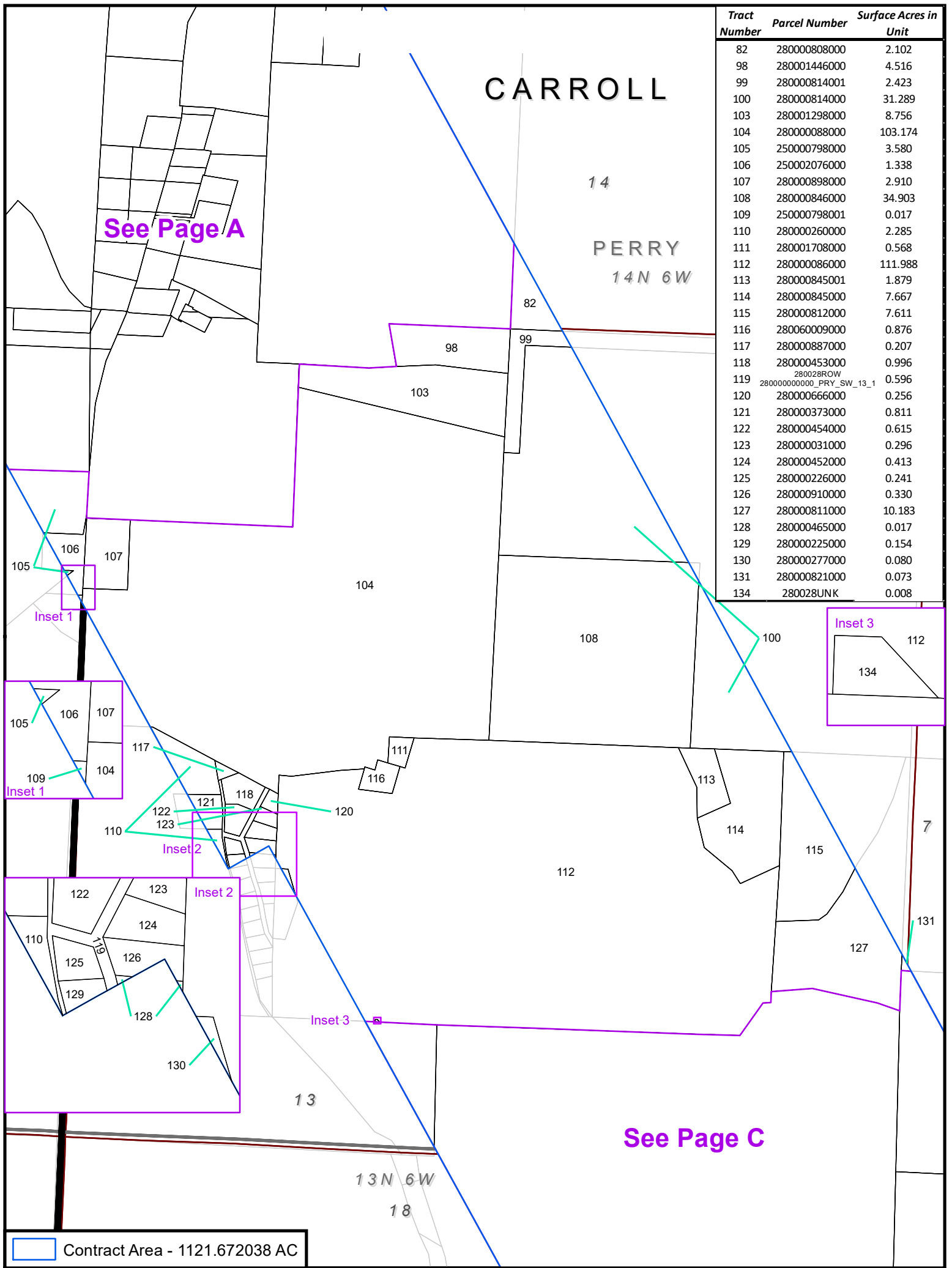
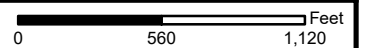

Exhibit D Page B



ENCINO
Energy

Wiandt North Unit
Monroe, Perry
Union & Orange Townships
Carroll Co., OH
1 inch = 750 feet

See Page B

Tract Number	Parcel Number	Surface Acres in Unit
132	280001280000	12.487
133	280001454000	187.122
135	280001215000	4.112
136	280000817000	0.551
137	280001281000	18.698
138	280001282000	1.093
139	280001283000	32.071
140	280001285000	36.039
141	280000926000	0.119
142	280001492000	0.790
143	280000890000	0.257
144	280001493000	0.335
145	280000056000	0.197
146	280060005000	4.316
147	280000202001	19.370
148	280001284000	34.481
149	280001286000	36.293
150	280001278000	4.171
151	280000202000	8.353

Inset 1

Inset 1

CARROLL
PERRY
13N 6W
12

Contract Area - 1121.672038 AC

Exhibit D Page C

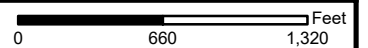

ENCINO Energy

Wiandt North Unit
 Monroe, Perry
 Union & Orange Townships
 Carroll Co., OH
 1 inch = 875 feet

Prepared Date: 7/21/2021

MASTER TRACT TABLE

Tract Number	Parcel Number	Surface Acres in Unit	Page	Tract Number	Parcel Number	Surface Acres in Unit	Page
1	330001286000	3.683	A	77	250000852000	6.362	A
2	330001289000	0.403	A	78	280000024000	0.962	A
3	330000199000	0.074	A	79	280001222000	0.720	A
4	330001286001	0.693	A	80	280001494000	0.104	A
5	230000599000	0.000	A	81	280001066001	1.086	A
6	230001367001	2.381	A	82	280000808000	2.102	B
7	330001286002	1.701	A	83	280000458000	1.521	A
8	230001367000	0.756	A	84	280001220000	1.235	A
9	330001286003	11.451	A	85	280001221000	3.171	A
10	230001367002	2.507	A	86	250060014000	1.634	A
11	330000391000	6.396	A	87	280000023000	1.294	A
12	230001368000	2.906	A	88	280060017000	0.465	A
13	330000776000	0.030	A	89	280000980000	1.055	A
14	330000392000	0.430	A	90	280060007000	0.695	A
15	230000430000	0.341	A	91A	280001513000A	0.061	A
16	230001316004	19.542	A	91B	280001513000B	0.373	A
17	230000602000	0.030	A	92	250000713003	3.829	A
18	230000601000	0.233	A	93	250000713001	1.591	A
19	330001118000	0.055	A	94	280000872001	0.109	A
20	230000612000	0.234	A	95	280000872000	0.937	A
21	230000600000	0.197	A	96	280001442000	0.939	A
22	330001119000	0.087	A	97	280001441000	35.307	A
23	230000611000	0.234	A	98	280001446000	4.516	B
24	230000606000	0.137	A	99	280000814001	2.423	B
25	230000610000	0.312	A	100	280000814000	31.289	B
26	230000607000	0.339	A	101	250000713000	12.945	A
27	230000609000	0.234	A	102	280000872002	0.818	A
28	230000608000	0.270	A	103	280001298000	8.756	B
29	330000011000	0.340	A	104	280000088000	103.174	B
30	330001108000	0.003	A	105	250000798000	3.580	B
31	330001110000	0.106	A	106	250002076000	1.338	B
32	330000195000	0.296	A	107	280000898000	2.910	B
33	330000780000	0.003	A	108	280000846000	34.903	B
34	230001367004	1.838	A	109	250000798001	0.017	B
35	330001251000	0.368	A	110	280000260000	2.285	B
36	330000621000	0.145	A	111	280001708000	0.568	B
37	330001286004	1.317	A	112	280000086000	111.988	B
38	230001315000	0.880	A	113	280000845001	1.879	B
39	330001250000	0.329	A	114	280000845000	7.667	B
40	330000622000	0.344	A	115	280000812000	7.611	B
41	330001443000	0.129	A	116	280060009000	0.876	B
42	330001249000	0.355	A	117	280000887000	0.207	B
43	330000781000	0.338	A	118	280000453000	0.996	B
44	250060015000	4.658	A	119	280028ROW	0.596	B
45	250060016000	107.655	A	120	280000666000	0.256	B
46	280000439000	13.791	A	121	280000373000	0.811	B
47	280000022000	2.209	A	122	280000454000	0.615	B
48	280000720000	0.323	A	123	280000031000	0.296	B
49	280000962000	0.268	A	124	280000452000	0.413	B
50	280000960000	0.315	A	125	280000226000	0.241	B
51	280000959000	0.359	A	126	280000910000	0.330	B
52	280000957000	0.424	A	127	280000811000	10.183	B
53	280000436000	2.115	A	128	280000465000	0.017	B
54	280000963000	0.318	A	129	280000225000	0.154	B
55	280000961000	0.388	A	130	280000277000	0.080	B
56	280001079000	0.553	A	131	280000821000	0.073	B
57	280000958000	0.599	A	132	280001280000	12.487	C
58	280001078001	5.210	A	133	280001454000	187.122	C
59	280001078000	11.651	A	134	280028UNK	0.008	B
60	280000762000	3.504	A	135	280001215000	4.112	C
61	280000083000	60.351	A	136	280000817000	0.551	C
62	280000026000	5.379	A	137	280001281000	18.698	C
63	280001266000	0.238	A	138	280001282000	1.093	C
64	280001268000	2.323	A	139	280001283000	32.071	C
65	280001267000	0.988	A	140	280001285000	36.039	C
66	280000437000	1.034	A	141	280000926000	0.119	C
67	280000908000	0.972	A	142	280001492000	0.790	C
68	280001273000	0.622	A	143	280000890000	0.257	C
69	280000909000	1.139	A	144	280001493000	0.335	C
70	280001482000	5.275	A	145	280000056000	0.197	C
71	280000034000	0.533	A	146	280060005000	4.316	C
72	280001483000	0.905	A	147	280000202001	19.370	C
73	280000025000	0.933	A	148	280001284000	34.481	C
74	280000027000	0.903	A	149	280001286000	36.293	C
75	280000119000	1.052	A	150	280001278000	4.171	C
76	280001066000	1.009	A	151	280000202000	8.353	C