



Ohio Department of Natural Resources

MIKE DEWINE, GOVERNOR

MARY MERTZ, DIRECTOR

Eric Vendel, Chief

Division of Oil and Gas Resources Management
2045 Morse Rd, Building F
Columbus, Ohio 43229
Phone: (614) 265-6922; Fax: (614) 265-6910

9489009000276353900895

ORDER BY THE CHIEF

December 20, 2021

ORDER NO. 2021-201

**TO: EAP Ohio, LLC
5847 San Felipe, Suite 400
Houston, TX 77057**

**RE: Application for Unitization
Bauer Northwest Unit
Carroll County, Ohio**

**SUBJECT: Order for Unit Operations of the Utica shale and Point Pleasant Formation
for the Bauer Northwest Unit**

Pursuant to Ohio Revised Code ("R.C.") § 1509.28, the Chief of the Division of Oil and Gas Resources Management ("Chief" or "Division") makes the following Findings and issues the following Order with respect to EAP Ohio, LLC's ("EAP") Application for Unit Operations for the Bauer Northwest Unit:

DEFINITIONS:

As used in this order:

- 1) "Person" has the same meaning as in R.C. § 1509.01.
- 2) "Application" means the application of EAP Ohio, LLC for Unit Operation of the Bauer Northwest Unit dated August 4, 2021, consisting of a minimum of a Unit Agreement, Model Form Operating Agreement, relevant exhibits, and pre-filed testimony from a geologist, a reservoir engineer, and a landman, and includes all updates, amendments, and supplements to it.

- 3) "Royalty interest owner" means a person or the estate of a person, other than a working interest owner, who owns the right to or interest in any portion of the oil and/or gas, or proceeds from the sale thereof, from a tract.
- 4) "Working interest" means an interest in oil and/or gas in the unit area by virtue of a lease, operating agreement, fee title, or otherwise, including a carried interest, the owner of which is obligated to pay, either in cash or out of production or otherwise a portion of the unit expense.
- 5) "Working interest owner" means a person or the estate of a person who owns an interest in oil and/or gas in the unit area by virtue of a lease, operating agreement, fee title, or otherwise, including a carried interest, the owner of which is obligated to pay, either in cash or out of production or otherwise a portion of the unit expense. "Working interest owner" does not include an unleased mineral owner.
- 6) "Unleased mineral owner" means a royalty interest owner who owns oil and/or gas rights free of a lease or other instrument conveying all or any portion of the working interest in such rights to another. At the time of this order, the unleased mineral owners as identified by EAP include the persons listed on Exhibit A for the corresponding tracts in the exhibit.
- 7) "Consenting working interest owner" means any working interest owner who enters into an agreement with EAP pertaining to the operation of the Bauer Northwest Unit.
- 8) "Non-consenting working interest owner" means a working interest owner who does not enter into an agreement with EAP pertaining to the operation of the Bauer Northwest Unit. At the time of this order, the non-consenting working interest owners identified by EAP include the persons listed on Exhibit B for the corresponding tracts in the exhibit.
- 9) "Gas" has the same meaning as in R.C. § 1509.01.
- 10) "Oil" has the same meaning as in R.C. § 1509.01.
- 11) "Unit Area" means all of the lands, oil and gas leases and/or oil and gas interests of the tracts as shown in Exhibit C totaling 1,052.159906 acres located in Perry, Monroe and Union Townships, in Carroll County, Ohio as shown in Exhibit D.
- 12) "Unit Participation" means the ratio of the surface acreage of a specific tract in the unit area to the total surface acreage of the unit area as that total surface acreage is specified in paragraph one of the Plan for Unit Operations of this order.
- 13) "Gross Proceeds" means a share of the gross production of oil, gas, condensate, and natural gas liquids free of any and all cost of producing, gathering, storing, separating, treating, dehydrating, compressing, processing, transporting, marketing, or pipeline construction and maintenance.

- 14) "Net Proceeds" means the share of gross production of oil, gas, condensate, or natural gas liquids after payment of all costs of producing, gathering, storing, separating, treating, dehydrating, compressing, processing, transporting, and marketing and taxes.

BACKGROUND:

- 1) EAP filed the application pursuant to R.C. § 1509.28 to conduct unit operations.
- 2) Pursuant to R.C. § 1509.28, the Division held a hearing on October 20, 2021 in Columbus, Ohio at the Ohio Department of Natural Resources ("ODNR"). The hearing was held to consider the need for the operation as a unit of an entire pool or part thereof. EAP representatives provided testimony on the application and answered questions from Division staff.
- 3) The unit operations will occur at an approximate true vertical depth located from 50 feet above the top of the Utica shale to 50 feet below the base of the Point Pleasant Formation.

FINDINGS:

- 1) Based on the application and testimony by EAP's representatives, the Chief finds that EAP has established that it is the "owner," as that term is defined in R.C. § 1509.01(K), of greater than 65% of the land area overlying the pool in the Bauer Northwest Unit as required by R.C. § 1509.28(A).
- 2) Based on the application and testimony by EAP's representatives, the Chief finds that the operation of the Bauer Northwest Unit is reasonably necessary to increase substantially the ultimate recovery of oil and gas.
- 3) Based on the application and testimony by EAP's representatives, the Chief finds the value of the estimated additional recovery of oil or gas from the Bauer Northwest Unit exceeds the estimated additional cost incident to conducting the operation of the Bauer Northwest Unit.

ORDER:

IT IS HEREBY ORDERED:

Pursuant to R.C. § 1509.28, EAP is authorized to conduct operations within the Bauer Northwest Unit in accordance with all of the following:

Plan for Unit Operations

- 1) The unit area is comprised of the tracts totaling 1,052.159906 acres in Perry, Monroe and Union Townships, in Carroll County, Ohio, as shown on Exhibit D.

- 2) EAP proposes to drill three wells in the Bauer Northwest Unit for the purpose of recovering oil and gas. EAP shall drill at least one well to total measured depth as specified in the application in the unit area within 12 months from the date of approval of this Order as prescribed in Paragraph 10 of this order. If EAP fails to drill at least one well to total measured depth as specified in the application in the unit area within 12 months from the date of approval of this Order as prescribed in Paragraph 10 of this order, the Chief may revoke this order. In order to achieve the stated goal of substantially increasing the ultimate recovery of oil and gas from the Utica shale and Point Pleasant Formation within the unit area, EAP shall produce from three wells no later than four years after the date of approval of this order. If EAP fails to drill, complete, and produce at least three wells in the unit area, the Chief may amend or revoke this order. Any additional wells permitted by the Chief for the Utica shale and Point Pleasant Formation in the unit area are subject to this order.
- 3) Evidence introduced by EAP at the Bauer Northwest Unit hearing establishes that the Utica shale and Point Pleasant Formation uniformly underlies the unit area. Therefore, the allocated share of production to each tract shall be equal to that tract's unit participation.
- 4) Except as provided in Paragraph 9(d) of this order, all charges and credits made for investments in wells, tanks, pumps, machinery, materials, and equipment contributed to the Bauer Northwest unit operations shall be allocated among the working interest owners of each tract based on the unit participation. The proportionate share of the expenses attributable to tracts of the unleased mineral owners shall be allocated to EAP and the working interest owners.
- 5) All unit operation expenses, including capital investment, shall be charged to, and paid by, EAP and working interest owners in amounts based on the unit participation plus their proportionate share of the expenses attributable to the tracts of unleased mineral owners. All unit operation expenses concerning wells and operating equipment shall be just and reasonable.
- 6) If necessary, EAP and the consenting working interest owners shall carry, or otherwise finance, any non-consenting working interest owners who are unable to meet their financial obligations in connection with the unit operations. EAP and all other consenting working interest owners' reasonable interest charge for carrying or financing the non-consenting working interest owners shall be determined by the terms of EAP's Unit Agreement and Model Form Operating Agreement for the Bauer Northwest Unit. Once a specific cost is charged to the initial well, that same cost cannot be charged to subsequent wells in the unit area.
- 7) EAP shall supervise and conduct all unit operations. Each working interest owner shall have a voting interest equal to its Unit Participation. Approval of unit operations shall be subject to the terms of EAP's Unit Agreement and Model Form Operating Agreement for the Bauer Northwest Unit.

- 8) Unit operations may commence as of 7:00 a.m. on the day following the date of approval of this order as prescribed in Paragraph 10 of this order. Once the initial well is placed into production, operations within the Bauer Northwest Unit may continue as long as hydrocarbons are produced from any well in the unit area without a cessation of more than 90 days, unless otherwise approved by the Chief in writing. The Bauer Northwest Unit may be terminated if working interest owners owning at least 51% of the working interest in the unit area determine that the unit operations are no longer warranted. If the unit operations are so terminated, EAP shall provide written notice of the termination to the Division and to all unleased mineral owners. In addition to the notice of termination, EAP shall provide an affidavit to the Division attesting to the basis of the termination and all dates applicable to that basis. If termination of unit operations occurs prior to drilling and completing for production of three wells in the Bauer Northwest Unit, the Chief may amend this order.
- 9) The following additional provisions are found to be appropriate:
 - a) No activity associated with the drilling, completion, or operation of the Bauer Northwest Unit shall be conducted on the surface of any unleased property without the prior written consent of the owner of the surface rights of the unleased property.
 - b) Unleased mineral owners shall not incur liability for any personal or property damage associated with any of EAP's or any of EAP's agents or contractors' drilling, testing, completing, producing, operating, or plugging and restoration activities within the Bauer Northwest Unit.
 - c) Each unleased mineral owner shall receive a monthly cash payment equal to a one-eighth (1/8) share of the gross proceeds from production. Allocation of the one-eighth (1/8) share shall be based on the unit participation of each unleased mineral owner's tract. EAP shall make monthly cash payments to all unleased mineral owners at the same time the royalty interest owners are paid.
 - d) In addition to the cash payment specified in paragraph 9(c) of this Order, each unleased mineral owner shall receive a monthly cash payment equal to a seven-eighths (7/8) share of the net proceeds from production. Allocation of the seven-eighths (7/8) share shall be based on the unit participation of each unleased mineral owner's tract. After EAP recovers 200% of the cost of drilling, testing, and completing the initial well, EAP shall begin making the monthly payments to the unleased mineral owners for that well. For each additional well drilled in the unit area, EAP shall begin making monthly payments equal to seven-eighths (7/8) share of net proceeds from production to each unleased mineral owner once the working interest owners have recovered 150% of the cost of drilling, testing, and completing each additional well. Once a specific cost is charged to the initial well, that same cost cannot be charged to subsequent wells in the unit area.
 - e) Nothing in this order prohibits an unleased mineral owner from entering into a lease agreement with EAP or with any other person. An unleased mineral owner who

enters into a lease of their mineral interests with any person after the issuance of this order is no longer an unleased mineral owner under this order as of the effective date of the lease. EAP shall notify the Division upon the execution of a lease agreement with any unleased mineral owner who is subject to this order.

- f) Except as provided in Paragraph 9(d) of this order, no expenses shall be paid by an unleased mineral owner for drilling, testing, completing, producing, or operating any well in the unit area. Moreover, unleased mineral owners are not responsible for any costs related to plugging any well or any restoration in the unit area.
- g) If requested in writing by any unleased mineral owner or by any non-consenting working interest owner, or in any manner by the Division, EAP shall provide, not later than 30 days after the request, any of the following:
 - i. A monthly statement of all costs incurred, together with the quantity of oil and gas produced, and the amount of proceeds realized from the sale of production during the preceding month; and
 - ii. Any authorization for expenditure (AFE) prepared by EAP; and
 - iii. A statement of all costs and expenses for purposes of Paragraphs 6 and 9(d) of this order.
- h) EAP shall notify the Division of the assignment or transfer of any of its working interest in the Bauer Northwest Unit. If EAP assigns or transfers any of its working interest, the assignee or transferee shall comply with this order. Within 60 days of the notice of assignment or transfer, EAP shall file a copy of the notice with the Carroll County (Ohio) Recorder's Office, in the records of each of the tracts that are subject to this order and referenced in Exhibit D of this order. EAP shall submit a certification of the filing to the Division within 14 days of filing.
- i) EAP shall notify the Division within 30 days if a person that is leased by EAP, or any other consenting working interest owner, for purposes of operating the Bauer Northwest Unit becomes unleased. If a person becomes unleased, the person is an unleased owner under this order and paragraphs 9(a) through 9(g) of this order apply.

- j) EAP shall notify the Division if any consenting working interest owner revokes, rescinds, or otherwise terminates the agreement with EAP pertaining to the operation of the Bauer Northwest Unit. If a consenting working interest owner revokes, rescinds, or otherwise terminates the agreement with EAP, the working interest owner becomes a non-consenting working interest owner pursuant to this order. EAP also shall notify the Division if any consenting working interest owner assigns or transfers all or part of its working interest in the Bauer Northwest Unit. All such assignees or transferees are subject to this order.
 - k) EAP shall notify the Division if any non-consenting working interest owner enters into an agreement with EAP pertaining to the operation of the Bauer Northwest Unit. If a non-consenting working interest owner enters into an agreement with EAP, the non-consenting working interest owner becomes a consenting working interest owner pursuant to this order.
 - l) If at any point EAP and consenting working interest owners own less than 65% of the unit, the Chief may amend or revoke this order.
- 10) This order becomes effective on the date EAP provides the Chief with final written approval of the unit operations as prescribed in this order by EAP and consenting working interest owners, and also by the royalty interest owners or, with respect to unleased acreage, unleased mineral owners of 65% of the acreage to be included in the unit. Unit operations may commence as set forth in Paragraph 8 of this Order. If EAP fails to provide all required approvals by June 20, 2022, the order is revoked, and the Chief shall provide notice of the revocation to EAP and to all persons listed in Exhibit C to this order.
 - 11) If this Chief's Order is appealed, the time periods specified in this order are tolled pending final determination of the appeal.
 - 12) Within 21 days of this order becoming effective, EAP shall file a copy of this order with the Carroll County (Ohio) Recorder's Office, in the records of each of the tracts that are subject to this order and referenced in Exhibit D of this order. EAP shall submit a certification of the filing to the Division within 14 days of filing. The certification shall include a reference to the volume and page number corresponding to each record where the Chief's Order is recorded.
 - 13) The Chief of the Division retains continuing jurisdiction over the Bauer Northwest Unit as is consistent with the Chief's powers and duties as established by R.C. Chapter 1509 and Ohio Admin. Code 1501:9. The Chief reserves the right to amend or revoke this Order subsequent to the commencement of unit operations within the unit area.
 - 14) Except as specifically set forth in the terms of this order, nothing herein shall be construed as a release or waiver of any private right, obligation, duty, claim, or cause of action.

- 15) If there is a conflict between this Chief's Order and EAP's Unit Agreement and Model Form Operating Agreement attached to the application, this Chief's Order takes precedence.

December 20, 2021
Date

/s/ *Eric Vendel*
Eric Vendel, Chief
Division of Oil and Gas Resources Management

Addressee is hereby notified that this action is final and effective and may be appealed pursuant to Section 1509.36 of the Ohio Revised Code. If the Order is appealed to the Ohio Oil and Gas Commission, the appeal must be in writing and must set forth the Orders complained of and the grounds upon which the appeal is based. Such appeal must be filed with the Oil and Gas Commission, 2045 Morse Road, Building E-1, Office 103, Columbus, Ohio 43229-6693, within 30 days after the date upon which the person to whom the Order was issued received the order and, for all other persons adversely affected by the order, within 30 days after the date of the Order.

In addition, within three days after the appeal is filed with the Oil and Gas Commission, notice of the filing must be submitted to Eric Vendel, Chief, Division of Oil and Gas Resources Management, Ohio Department of Natural Resources, 2045 Morse Road, Building F, Columbus, Ohio 43229-6693.

Enclosures: Exhibit A
Exhibit B
Exhibit C
Exhibit D

Exhibit A

Unleased Mineral Owners

Tract Number	Lease ID Number	Unleased Mineral Owners	Leased Yes or No	Decimal Interest in Tract	Surface Acres in Unit	Tract Participation in Unit	Tax Map Parcel ID	Tract Surface Use	Township	County	Address	City	State	Zip
2B	Unleased Mineral Interest	Carisa E. Jones and Aaron D. Jones, husband and wife	No	1.000000	4.562000	0.433584%	220000148000B	Agricultural	Monroe	Carroll	3995 Antigua Rd. SW	Carrollton	OH	44615
50	Unleased Mineral Interest	Heirs of Ronald Craig Cowling, deceased	No	1.000000	0.679451	0.064577%	330000468000	Vacant	Union	Carroll	Unknown	Unknown	Unknown	Unknown
60	Unleased Mineral Interest	Heirs of William Lewers, deceased	No	0.500000	0.100640	0.009565%	330000706000	Vacant	Union	Carroll	Unknown	Unknown	Unknown	Unknown
60	Unleased Mineral Interest	Heirs of Muriel Lewers, deceased	No	0.500000	0.100640	0.009565%	330000706000	Vacant	Union	Carroll	Unknown	Unknown	Unknown	Unknown
69	Unleased Mineral Interest	Roger L. Bigelow	No	1.000000	0.204839	0.019468%	330000099000	Vacant	Union	Carroll	55 Oakleaf Ct.	Sabina	OH	45169
74	Unleased Mineral Interest	Roger L. Bigelow	No	1.000000	0.250996	0.023855%	330000100000	Vacant	Union	Carroll	55 Oakleaf Ct.	Sabina	OH	45169
86	Unleased Mineral Interest	Jeffrey G. Dotson	No	0.500000	0.062350	0.005926%	330000381000	Vacant	Union	Carroll	2811 Kipling Street NW	Massillon	OH	44646
86	Unleased Mineral Interest	Heirs of Janet L. Sisler, deceased	No	0.500000	0.062350	0.005926%	330000381000	Vacant	Union	Carroll	Unknown	Unknown	Unknown	Unknown
90	Unleased Mineral Interest	Ted Alan Burse and Denise Lynn Burse, husband and wife	No	1.000000	0.002509	0.000238%	230000089000	Residential	Monroe	Carroll	304 Westwood St	Friendswood	TX	77546
92	Unleased Mineral Interest	Heirs of Janet L. Sisler, deceased	No	1.000000	0.124148	0.011799%	330000507000	Vacant	Union	Carroll	Unknown	Unknown	Unknown	Unknown
97	Unleased Mineral Interest	Jan T. Bell	No	1.000000	0.016556	0.001574%	330000884001	Vacant	Union	Carroll	5050 Johnson Drive	Carrollton	OH	44615
98	Unleased Mineral Interest	Heirs of Janet L. Sisler, deceased	No	1.000000	0.247408	0.023514%	330000508000	Vacant	Union	Carroll	Unknown	Unknown	Unknown	Unknown
99	Unleased Mineral Interest	Jan T. Bell	No	1.000000	0.122878	0.011679%	330000672000	Vacant	Union	Carroll	5050 Johnson Drive	Carrollton	OH	44615
117	Unleased Mineral Interest	Duane A. Phillips and Cathleen M. Phillips, husband and wife	No	1.000000	0.125659	0.011943%	330000891000	Residential	Union	Carroll	268 Faye Dr	Gahanna	OH	43230
118	Unleased Mineral Interest	Duane A. Phillips and Cathleen M. Phillips, husband and wife	No	1.000000	0.126115	0.011986%	330001128000	Residential	Union	Carroll	268 Faye Dr	Gahanna	OH	43230
128	Unleased Mineral Interest	Douglas P. Hoover and Connie Hoover, husband and wife	No	1.000000	0.251480	0.023901%	330000827000	Residential	Union	Carroll	PO Box 431	Carrollton	OH	44615

Tract Number	Lease ID Number	Unleased Mineral Owners	Leased Yes or No	Decimal Interest in Tract	Surface Acres in Unit	Tract Participation in Unit	Tax Map Parcel ID	Tract Surface Use	Township	County	Address	City	State	Zip
132	Unleased Mineral Interest	Patricia Johnston	No	0.500000	0.006115	0.000581%	330000575000	Residential	Union	Carroll	1607 Greystone Rd	Charleston	WV	25314
133	Unleased Mineral Interest	Patricia Johnston	No	0.500000	0.045853	0.004358%	330000401000	Residential	Union	Carroll	1607 Greystone Rd	Charleston	WV	25314
139	Unleased Mineral Interest	Jan T. Bell	No	1.000000	0.375974	0.035734%	330000088000	Vacant	Union	Carroll	5050 Johnson Drive	Carrollton	OH	44615
141	Unleased Mineral Interest	Heirs of Annie L. Marshall, deceased	No	1.000000	0.177778	0.016896%	330000761000	Residential	Union	Carroll	Unknown	Unknown	Unknown	Unknown
142	Unleased Mineral Interest	Margaret D. Austin, Trustee of the Margaret D. Austin Trust, dated March 3, 1999	No	1.000000	0.001294	0.000123%	330000103000	Vacant	Union	Carroll	9853 Chippewa Road	Brecksville	OH	44141
143	Unleased Mineral Interest	Margaret D. Austin, Trustee of the Margaret D. Austin Trust, dated March 3, 1999	No	1.000000	0.061596	0.005854%	330000783000	Vacant	Union	Carroll	9853 Chippewa Road	Brecksville	OH	44141
144	Unleased Mineral Interest	Margaret D. Austin, Trustee of the Margaret D. Austin Trust, dated March 3, 1999	No	1.000000	0.116341	0.011057%	330000784000	Vacant	Union	Carroll	9853 Chippewa Road	Brecksville	OH	44141
147	Unleased Mineral Interest	Christopher John Marshall and Robin L. Marshall, husband and wife	No	1.000000	0.412118	0.039169%	330000762000	Residential	Union	Carroll	70 Bierce Street	Tallmadge	OH	44278
150	Unleased Mineral Interest	Heirs of Henry Keinath, deceased	No	1.000000	0.335700	0.031906%	330000908000	Residential	Union	Carroll	Unknown	Unknown	Unknown	Unknown
158	Unleased Mineral Interest	Ronald Lewis Dixon, Jr. and Pamela C. Dixon, husband and wife	No	1.000000	0.152212	0.014467%	330001092000	Vacant	Union	Carroll	4639 Hametown Road	Norton	OH	44203
168	Unleased Mineral Interest	Ronald Lewis Dixon, Jr. and Pamela C. Dixon, husband and wife	No	1.000000	0.168526	0.016017%	330001093000	Vacant	Union	Carroll	4639 Hametown Road	Norton	OH	44203
170	Unleased Mineral Interest	Unknown Heirs of Gary D. Sagerman, deceased	No	0.500000	0.053317	0.005067%	330001016000	Vacant	Union	Carroll	Unknown	Unknown	Unknown	Unknown
172	Unleased Mineral Interest	Unknown Heirs of Gary D. Sagerman, deceased	No	0.500000	0.046702	0.004439%	330001015000	Vacant	Union	Carroll	Unknown	Unknown	Unknown	Unknown
174	Unleased Mineral Interest	Sharon L. Beckett and James L. Beckett, wife and husband	No	1.000000	0.071454	0.006791%	330001237000	Vacant	Union	Carroll	2560 Action Road	Barberton	OH	44203
179	Unleased Mineral Interest	Unknown Heirs of Gary D. Sagerman, deceased	No	0.500000	0.111227	0.010571%	330001017000	Residential	Union	Carroll	Unknown	Unknown	Unknown	Unknown
188	Unleased Mineral Interest	Kimberly Ruth Leasure	No	1.000000	0.307027	0.029181%	330000553000	Residential	Union	Carroll	5078 Elk Rd SW	Carrollton	OH	44615

Tract Number	Lease ID Number	Unleased Mineral Owners	Leased Yes or No	Decimal Interest in Tract	Surface Acres in Unit	Tract Participation in Unit	Tax Map Parcel ID	Tract Surface Use	Township	County	Address	City	State	Zip
193	Unleased Mineral Interest	Kimberly Ruth Leasure	No	1.000000	0.205585	0.019539%	330000552000	Residential	Union	Carroll	5078 Elk Rd SW	Carrollton	OH	44615
198	Unleased Mineral Interest	Heirs of J. Stanley Craig, deceased	No	1.000000	0.511634	0.048627%	330000561000	Residential	Union	Carroll	Unknown	Unknown	Unknown	Unknown
200	Unleased Mineral Interest	Mark A. Brown	No	0.500000	0.121129	0.011512%	330001225000	Residential	Union	Carroll	748 Saxon Ave	Akron	OH	44314
200	Unleased Mineral Interest	Kimberly Collier Brown	No	0.500000	0.121129	0.011512%	330001225000	Residential	Union	Carroll	748 Saxon Ave	Akron	OH	44314
201	Unleased Mineral Interest	Kimberly Ruth Leasure	No	1.000000	0.197738	0.018794%	330000551000	Residential	Union	Carroll	5078 Elk Rd SW	Carrollton	OH	44615
202	Unleased Mineral Interest	Richard L. Moore, II	No	1.000000	0.127350	0.012104%	330000063000	Residential	Union	Carroll	9710 Steubenville Pike	Bulger	PA	15019
208	Unleased Mineral Interest	Sally A. Stokoe	No	1.000000	0.205068	0.019490%	330000053000	Vacant	Union	Carroll	907 Clarendon Ave NW	Canton	OH	44708
211	Unleased Mineral Interest	Heirs of J. Stanley Craig, deceased	No	1.000000	0.485308	0.046125%	330001452000	Residential	Union	Carroll	Unknown	Unknown	Unknown	Unknown
220	Unleased Mineral Interest	Sally A. Stokoe	No	1.000000	0.235065	0.022341%	330000054000	Vacant	Union	Carroll	907 Clarendon Ave NW	Canton	OH	44708
229	Unleased Mineral Interest	Heirs of Gary J. Procario, deceased	No	1.000000	0.135891	0.012915%	330000952000	Vacant	Union	Carroll	Unknown	Unknown	Unknown	Unknown
230	Unleased Mineral Interest	Heirs of J. Stanley Craig, deceased	No	1.000000	0.078925	0.007501%	330001455000	Residential	Union	Carroll	Unknown	Unknown	Unknown	Unknown
234	Unleased Mineral Interest	Ryan Lewis and Meghan C. Lewis, husband and wife	No	1.000000	0.216101	0.020539%	330000460000	Vacant	Union	Carroll	5117 Poplar Dr. SW	Carrollton	OH	44615
236	Unleased Mineral Interest	Sally A. Stokoe	No	1.000000	0.132121	0.012557%	330000055000	Vacant	Union	Carroll	907 Clarendon Ave NW	Canton	OH	44708
242	Unleased Mineral Interest	Heirs of Gary J. Procario, deceased	No	1.000000	0.150696	0.014323%	330000953000	Vacant	Union	Carroll	Unknown	Unknown	Unknown	Unknown
244	Unleased Mineral Interest	Sally A. Stokoe	No	1.000000	0.305218	0.029009%	330000807000	Vacant	Union	Carroll	907 Clarendon Ave NW	Canton	OH	44708
252	Unleased Mineral Interest	Ryan Lewis and Meghan C. Lewis, husband and wife	No	1.000000	0.214523	0.020389%	330000463000	Vacant	Union	Carroll	5117 Poplar Dr. SW	Salineville	OH	43945

Tract Number	Lease ID Number	Unleased Mineral Owners	Leased Yes or No	Decimal Interest in Tract	Surface Acres in Unit	Tract Participation in Unit	Tax Map Parcel ID	Tract Surface Use	Township	County	Address	City	State	Zip
257	Unleased Mineral Interest	Guy P. Malone Revocable Living Trust, dated August 30, 2016 Attn: Guy P. Malone	No	0.500000	0.105659	0.010042%	330000758000	Vacant	Union	Carroll	1602 Kolp Pl. NW	Canton	OH	44709
257	Unleased Mineral Interest	Scott M. Malone	No	0.500000	0.105659	0.010042%	330000758000	Vacant	Union	Carroll	2891 Jones Blvd	Las Vegas	NV	89108
259	Unleased Mineral Interest	Brian Morehead	No	1.000000	0.207564	0.019727%	330000625000	Residential	Union	Carroll	5093 Park Dr SW	Carrollton	OH	44615
260	Unleased Mineral Interest	Brian Morehead	No	1.000000	0.158566	0.015071%	330000626000	Residential	Union	Carroll	5093 Park Dr SW	Carrollton	OH	44615
272	Unleased Mineral Interest	Guy P. Malone Revocable Living Trust, dated August 30, 2016 Attn: Guy P. Malone	No	0.500000	0.122004	0.011596%	330000759000	Vacant	Union	Carroll	1602 Kolp Pl. NW	Canton	OH	44709
272	Unleased Mineral Interest	Scott M. Malone	No	0.500000	0.122004	0.011596%	330000759000	Vacant	Union	Carroll	2891 Jones Blvd	Las Vegas	NV	89108
273	Unleased Mineral Interest	Brian Morehead	No	1.000000	0.232708	0.022117%	330000624000	Residential	Union	Carroll	5093 Park Dr SW	Carrollton	OH	44615
275	Unleased Mineral Interest	Brian Morehead	No	1.000000	0.200665	0.019072%	330000627000	Residential	Union	Carroll	5093 Park Dr SW	Carrollton	OH	44615
287	Unleased Mineral Interest	Leah B. Hallas	No	0.750000	0.183787	0.017468%	330000532000	Vacant	Union	Carroll	736 4th St. NE	Massillon	OH	44646
287	Unleased Mineral Interest	Sharon L. Hallas	No	0.250000	0.061262	0.005823%	330000532000	Vacant	Union	Carroll	736 4th St. NE	Massillon	OH	44646
289	Unleased Mineral Interest	Robert Alan Krugh and Jamie A. Krugh, husband and wife	No	1.000000	0.245185	0.023303%	330001028000	Residential	Union	Carroll	2905 8th Street NW	Canton	OH	44708
291	Unleased Mineral Interest	Robert Alan Krugh and Jamie A. Krugh, husband and wife	No	1.000000	0.193326	0.018374%	330000628000	Residential	Union	Carroll	2905 8th Street NW	Canton	OH	44708
298	Unleased Mineral Interest	Ronald Lewis Dixon, Jr. and Pamela C. Dixon, husband and wife	No	1.000000	8.100077	0.769852%	330000662000	Agricultural	Union	Carroll	4639 Hametown Road	Norton	OH	44203
302	Unleased Mineral Interest	Michael A. Krugh	No	1.000000	0.204850	0.019469%	330000358000	Residential	Union	Carroll	1616 10th St. SW	Canton	OH	44706
303	Unleased Mineral Interest	Gary L. Stark	No	1.000000	0.103055	0.009795%	330000948000	Residential	Union	Carroll	88775 Arbaugh Rd	Jewett	OH	43986
304	Unleased Mineral Interest	Gary L. Stark	No	1.000000	0.141850	0.013482%	330000949000	Residential	Union	Carroll	88775 Arbaugh Rd	Jewett	OH	43986

Tract Number	Lease ID Number	Unleased Mineral Owners	Leased Yes or No	Decimal Interest in Tract	Surface Acres in Unit	Tract Participation in Unit	Tax Map Parcel ID	Tract Surface Use	Township	County	Address	City	State	Zip
317	Unleased Mineral Interest	James K. Larson	No	0.500000	0.111018	0.010551%	330000713000	Residential	Union	Carroll	1110 Springbrook Ave NW	Massillon	OH	44646
317	Unleased Mineral Interest	Tracie M. Conley	No	0.500000	0.111018	0.010551%	330000713000	Residential	Union	Carroll	5256 Lyncrest St SW	Canton	OH	44706
318	Unleased Mineral Interest	Gary L. Stark	No	1.000000	0.077506	0.007366%	330000950000	Residential	Union	Carroll	88775 Arbaugh Rd	Jewett	OH	43986
321	Unleased Mineral Interest	Peggy Dunn	No	1.000000	0.313499	0.029796%	330001207000	Residential	Union	Carroll	7844 Morning Star Dr NE	Louisville	OH	44641
322	Unleased Mineral Interest	James K. Larson	No	0.500000	0.038154	0.003626%	330000714000	Residential	Union	Carroll	1110 Springbrook Ave NW	Massillon	OH	44646
322	Unleased Mineral Interest	Tracie M. Conley	No	0.500000	0.038154	0.003626%	330000714000	Residential	Union	Carroll	5256 Lyncrest St SW	Canton	OH	44706
340	Unleased Mineral Interest	Ray E. Brannon	No	1.000000	0.549100	0.052188%	330001075000	Vacant	Union	Carroll	5010 Doral Rd SW	Carrollton	OH	44615
342	Unleased Mineral Interest	Heirs of Virginia L. DeLong, deceased	No	1.000000	1.753673	0.166674%	330033UNK	Vacant	Union	Carroll	Unknown	Unknown	Unknown	Unknown
352	Unleased Mineral Interest	Ray E. Brannon	No	1.000000	3.969616	0.377283%	280001094000	Vacant	Perry	Carroll	5010 Doral Rd SW	Carrollton	OH	44615
356	Unleased Mineral Interest	Leesville Lake Property Owners Association, Inc	No	1.000000	0.003841	0.000365%	280000762000	Commercial	Perry	Carroll	Att: Joy Gulley 5480 Autumn Rd SW	Carrollton	OH	44615
					Total Unleased Acres:	30.380529	2.887444%							
					Total Unit Acres:	1052.159906								

Exhibit B

Non-Consenting Working Interest Owners

Tract Number	Uncommitted Working Interest Owners	Address	City	State	Zip	Leased Yes or No	Decimal Interest in Tract	Surface Acres in Unit	Tract Participation in Unit	Tax Map Parcel ID	Township	County	
14A	Kathleen McLean And Linda Thompson, Trustees, or the Successor Trustees, of the O. Barton McLean Irrevocable Trust, FBO Jeanne McLean and Grandchildren	Unknown	Unknown	Unknown	Unknown	Yes	0.011498	0.756014	0.071854%	220001270000A	Monroe	Carroll	
19A	Kathleen McLean And Linda Thompson, Trustees, or the Successor Trustees, of the O. Barton McLean Irrevocable Trust, FBO Jeanne McLean and Grandchildren	Unknown	Unknown	Unknown	Unknown	Yes	0.011498	0.013544	0.001287%	220001270002A	Monroe	Carroll	
22	Kathleen McLean And Linda Thompson, Trustees, or the Successor Trustees, of the O. Barton McLean Irrevocable Trust, FBO Jeanne McLean and Grandchildren	Unknown	Unknown	Unknown	Unknown	Yes	0.011498	0.016450	0.001563%	220090009000	Monroe	Carroll	
Total Uncommitted Acres:								0.786007	0.074704%				
Total Unit Acres:								1052.159906					

Exhibit C

Tract Number	Lease ID Number	Mineral Owners	Leased Yes or No	Decimal Interest in Tract	Surface Acres in Unit	Tract Participation in Unit	Tax Map Parcel ID	Township	County	Committed Working Interest Percentage	Applicant Working Interest Percentage	Riverbend Oil & Gas VI-B, L.L.C. Working Interest Percentage	CGAS Appalachia, LLC Working Interest Percentage	Kathleen McLean and Linda Thompson, Trustees, or the Successor Trustees, of the O. Barton McLean Irrevocable Trust FBO Jeanne McLean and Grandchildren Working Interest Percentage	Address	City	State	Zip
1	EAP	Smith Evergreen Nursery Inc.* Attn: D. Michael Smith, President	Yes	1.000000	84.620493	8.042551%	220000454000	Monroe	Carroll	8.042551%	8.042551%	0.000000%	0.000000%	0.000000%	P.O. Box 406	Magnolia	OH	44643
2A	EAP and Committed Working Interest	Carisa E. Jones and Aaron D. Jones, husband and wife	Yes	1.000000	29.493000	2.803091%	220000148000A	Monroe	Carroll	2.803091%	2.102318%	0.700773%	0.000000%	0.000000%	3995 Antigua Rd. SW	Carrollton	OH	44615
2B	Unleased Mineral Interest	Carisa E. Jones and Aaron D. Jones, husband and wife	No	1.000000	4.562000	0.433584%	220000148000B	Monroe	Carroll	0.000000%	0.000000%	0.000000%	0.000000%	0.000000%	3995 Antigua Rd. SW	Carrollton	OH	44615
3	EAP and Committed Working Interest	Nelva V. Toot	Yes	1.000000	5.283943	0.502200%	220000872000	Monroe	Carroll	0.502200%	0.376650%	0.125550%	0.000000%	0.000000%	3225 Antigua Rd. SW	Carrollton	OH	44615
4	EAP	Donald Dostal and Karen Dostal, husband and wife*	Yes	1.000000	1.385131	0.131646%	220000454001	Monroe	Carroll	0.131646%	0.131646%	0.000000%	0.000000%	0.000000%	2276 Cactus Rd SW	Carrollton	OH	44615
5	EAP and Committed Working Interest	Nelva V. Toot	Yes	1.000000	0.049805	0.004734%	220000876000	Monroe	Carroll	0.004734%	0.003550%	0.001183%	0.000000%	0.000000%	3225 Antigua Rd. SW	Carrollton	OH	44615
6	EAP and Committed Working Interest	Nelva V. Toot	Yes	1.000000	0.714308	0.067890%	220000147000	Monroe	Carroll	0.067890%	0.050917%	0.016972%	0.000000%	0.000000%	3225 Antigua Rd. SW	Carrollton	OH	44615
7	EAP	Douglas James Burik and Brenda Kay Burik, husband and wife*	Yes	1.000000	5.653599	0.537333%	220001341000	Monroe	Carroll	0.537333%	0.537333%	0.000000%	0.000000%	0.000000%	198 East Second St	Zoar	OH	44697
8	EAP	Jean Ann Griffith*	Yes	1.000000	4.397209	0.417922%	220001342000	Monroe	Carroll	0.417922%	0.417922%	0.000000%	0.000000%	0.000000%	3011 Cactus Rd SW	Carrollton	OH	44615
9	EAP	Smith Evergreen Nursery Inc.* Attn: D. Michael Smith, President	Yes	1.000000	11.363324	1.080000%	220001340000	Monroe	Carroll	1.080000%	1.080000%	0.000000%	0.000000%	0.000000%	P. O. Box 406	Magnolia	OH	44643
10	EAP and Committed Working Interest	Nelva V. Toot	Yes	1.000000	3.161342	0.300462%	220000148001	Monroe	Carroll	0.300462%	0.225347%	0.075116%	0.000000%	0.000000%	3225 Antigua Rd. SW	Carrollton	OH	44615
11	EAP and Committed Working Interest	Nelva V. Toot	Yes	1.000000	1.882461	0.178914%	220000871000	Monroe	Carroll	0.178914%	0.134185%	0.044728%	0.000000%	0.000000%	3225 Antigua Rd. SW	Carrollton	OH	44615
12	EAP and Committed Working Interest	Nelva V. Toot	Yes	1.000000	0.682250	0.064843%	220000875000	Monroe	Carroll	0.064843%	0.048632%	0.016211%	0.000000%	0.000000%	3225 Antigua Rd. SW	Carrollton	OH	44615
13	EAP and Committed Working Interest	Nelva V. Toot	Yes	1.000000	0.026028	0.002474%	220000354000	Monroe	Carroll	0.002474%	0.001855%	0.000618%	0.000000%	0.000000%	3225 Antigua Rd. SW	Carrollton	OH	44615
14A	EAP and Committed Working Interest and Uncommitted Working Interest	Hume Tree Farms, Inc. Attn: Mitchell L Hume, President	Yes	1.000000	65.749269	6.248981%	220001270000A	Monroe	Carroll	6.177127%	3.326383%	0.000000%	2.850744%	0.071854%	3100 Edgewood Rd. SW	Carrollton	OH	44615
14B	EAP	Hume Tree Farms, Inc.* Attn: Mitchell L Hume, President	Yes	1.000000	38.890910	3.696293%	220001270000B	Monroe	Carroll	3.696293%	3.696293%	0.000000%	0.000000%	0.000000%	3100 Edgewood Rd. SW	Carrollton	OH	44615
15	EAP	Jean Ann Griffith*	Yes	1.000000	3.977456	0.378028%	220001344000	Monroe	Carroll	0.378028%	0.378028%	0.000000%	0.000000%	0.000000%	3011 Cactus Rd Sw	Carrollton	OH	44615
16	EAP	Arthur Martin Moreland and Theresa Lee Moreland, husband and wife	Yes	1.000000	1.295279	0.123107%	220000146000	Monroe	Carroll	0.123107%	0.123107%	0.000000%	0.000000%	0.000000%	3284 Antigua Rd. SW	Carrollton	OH	44615
17	EAP	Wesley J Garvin, an unmarried man*	Yes	1.000000	1.528381	0.145261%	220001339000	Monroe	Carroll	0.145261%	0.145261%	0.000000%	0.000000%	0.000000%	4010 Antigua Rd SW	Carrollton	OH	44615
18	EAP	Duane E. McIntire and Carol L. McIntire, husband and wife, for their joint lives, the remainder to the survivor of them*	Yes	1.000000	6.747086	0.641261%	220001343000	Monroe	Carroll	0.641261%	0.641261%	0.000000%	0.000000%	0.000000%	4048 Antigua Road	Carrollton	OH	44615
19A	EAP and Committed Working Interest and Uncommitted Working Interest	Hume Tree Farms, Inc. Attn: Mitchell L Hume, President	Yes	1.000000	1.177863	0.111947%	220001270002A	Monroe	Carroll	0.110660%	0.059590%	0.000000%	0.051070%	0.001287%	3100 Edgewood Rd. SW	Carrollton	OH	44615
19B	EAP	Hume Tree Farms, Inc.* Attn: Mitchell L Hume, President	Yes	1.000000	0.640135	0.060840%	220001270002B	Monroe	Carroll	0.060840%	0.060840%	0.000000%	0.000000%	0.000000%	3100 Edgewood Rd. SW	Carrollton	OH	44615
20	EAP	Mitchell L. Hume and Pamela S. Hume, husband and wife*	Yes	1.000000	2.900565	0.275677%	220001339001	Monroe	Carroll	0.275677%	0.275677%	0.000000%	0.000000%	0.000000%	3100 Edgewood Rd. SW	Carrollton	OH	44615
21	EAP	Jared J. McNutt and Melissa K. McNutt, husband and wife, for their joint lives, remainder to the survivor of them*	Yes	1.000000	3.695290	0.351210%	220001338000	Monroe	Carroll	0.351210%	0.351210%	0.000000%	0.000000%	0.000000%	3091 Edgewood Road SW	Carrollton	OH	44615
22	EAP and Committed Working Interest and Uncommitted Working Interest	Hume Tree Farms, Inc. Attn: Mitchell L Hume, President	Yes	1.000000	1.430594	0.135967%	220090009000	Monroe	Carroll	0.134404%	0.072377%	0.000000%	0.062027%	0.001563%	3100 Edgewood Rd. SW	Carrollton	OH	44615

Tract Number	Lease ID Number	Mineral Owners	Leased Yes or No	Decimal Interest in Tract	Surface Acres in Unit	Tract Participation in Unit	Tax Map Parcel ID	Township	County	Committed Working Interest Percentage	Applicant Working Interest Percentage	Riverbend Oil & Gas VI-B, L.L.C. Working Interest Percentage	CGAS Appalachia, LLC Working Interest Percentage	Kathleen McLean and Linda Thompson, Trustees, or the O. Barton McLean Irrevocable Trust FBO Jeanne McLean and Grandchildren Working Interest Percentage	Address	City	State	Zip
23	EAP and Committed Working Interest	Big Sandy No. 1, Ltd. Attn: Kelly L. Chaney, President	Yes	1.00000	4.806023	0.456777%	220000692000	Monroe	Carroll	0.456777%	0.245974%	0.000000%	0.210803%	0.000000%	3251 Edgewood Rd. SW	Carrollton	OH	44615
24	EAP	Todd J. Patterson, Trustee of the Patterson Family Trust, dated April 7, 2018	Yes	1.00000	0.893867	0.084955%	220000652000	Monroe	Carroll	0.084955%	0.084955%	0.000000%	0.000000%	0.000000%	3185 Elmhurst Rd. SW	Carrollton	OH	44615
25	EAP	Mitchell L. Hume and Pamela S. Hume, husband and wife*	Yes	1.00000	2.279294	0.216630%	220001270004	Monroe	Carroll	0.216630%	0.216630%	0.000000%	0.000000%	0.000000%	3100 Edgewood Rd. SW	Carrollton	OH	44615
26	EAP and Committed Working Interest	Big Sandy No. 1, Ltd. Attn: Kelly L. Chaney, President	Yes	1.00000	0.048992	0.004656%	220000689000	Monroe	Carroll	0.004656%	0.002507%	0.000000%	0.002149%	0.000000%	3251 Edgewood Rd. SW	Carrollton	OH	44615
27A	EAP and Committed Working Interest	Big Sandy No. 1, Ltd. Attn: Kelly L. Chaney, President	Yes	1.00000	54.436676	5.173803%	220000695000A	Monroe	Carroll	5.173803%	2.786093%	0.000000%	2.387710%	0.000000%	3251 Edgewood Rd. SW	Carrollton	OH	44615
27B	EAP	Big Sandy No. 1, Ltd. Attn: Kelly L. Chaney, President	Yes	1.00000	12.023147	1.142711%	220000695000B	Monroe	Carroll	1.142711%	1.142711%	0.000000%	0.000000%	0.000000%	3251 Edgewood Rd. SW	Carrollton	OH	44615
28A	EAP and Committed Working Interest	Big Sandy No. 1, Ltd. Attn: Kelly L. Chaney, President	Yes	1.00000	8.139162	0.773567%	220000694000A	Monroe	Carroll	0.773567%	0.416566%	0.000000%	0.357001%	0.000000%	3251 Edgewood Rd. SW	Carrollton	OH	44615
28B	EAP	Big Sandy No. 1, Ltd. Attn: Kelly L. Chaney, President	Yes	1.00000	43.669940	4.150504%	220000694000B	Monroe	Carroll	4.150504%	4.150504%	0.000000%	0.000000%	0.000000%	3251 Edgewood Rd. SW	Carrollton	OH	44615
29	EAP and Committed Working Interest	Big Sandy No. 1, Ltd. Attn: Kelly L. Chaney, President	Yes	1.00000	1.640438	0.155911%	220000687000	Monroe	Carroll	0.155911%	0.083958%	0.000000%	0.071953%	0.000000%	3251 Edgewood Rd. SW	Carrollton	OH	44615
30A	EAP and Committed Working Interest	Big Sandy No. 1, Ltd. Attn: Kelly L. Chaney, President	Yes	1.00000	5.652295	0.537209%	220000688000A	Monroe	Carroll	0.537209%	0.289287%	0.000000%	0.247922%	0.000000%	3251 Edgewood Rd. SW	Carrollton	OH	44615
30B	EAP	Big Sandy No. 1, Ltd. Attn: Kelly L. Chaney, President	Yes	1.00000	3.647807	0.346697%	220000688000B	Monroe	Carroll	0.346697%	0.346697%	0.000000%	0.000000%	0.000000%	3251 Edgewood Rd. SW	Carrollton	OH	44615
31	EAP	Big Sandy No. 1, Ltd. Attn: Kelly L. Chaney, President	Yes	1.00000	41.615825	3.955276%	220000697000	Monroe	Carroll	3.955276%	3.955276%	0.000000%	0.000000%	0.000000%	3251 Edgewood Rd. SW	Carrollton	OH	44615
32	EAP	Big Sandy No. 1, Ltd. Attn: Kelly L. Chaney, President	Yes	1.00000	5.747392	0.546247%	220000691000	Monroe	Carroll	0.546247%	0.546247%	0.000000%	0.000000%	0.000000%	3251 Edgewood Rd. SW	Carrollton	OH	44615
33	EAP	Big Sandy No. 1, Ltd. Attn: Kelly L. Chaney, President	Yes	1.00000	15.359211	1.459779%	220000696000	Monroe	Carroll	1.459779%	1.459779%	0.000000%	0.000000%	0.000000%	3251 Edgewood Rd. SW	Carrollton	OH	44615
34	EAP	Big Sandy No. 1, Ltd. Attn: Kelly L. Chaney, President	Yes	1.00000	93.649996	8.900738%	220000698000	Monroe	Carroll	8.900738%	8.900738%	0.000000%	0.000000%	0.000000%	3251 Edgewood Rd. SW	Carrollton	OH	44615
35	EAP and Committed Working Interest	Muskingum Watershed Conservancy District Attn: John Hoopingarner, Exec. Director/Secretary	Yes	1.00000	114.721596	10.903437%	330060015000	Union	Carroll	10.903437%	8.177578%	2.725859%	0.000000%	0.000000%	1319 3rd St NW	New Philadelphia	OH	44663
36	EAP	Jennifer L. Thompsen	Yes	1.00000	7.116394	0.676360%	220000276000	Monroe	Carroll	0.676360%	0.676360%	0.000000%	0.000000%	0.000000%	3139 N. 1200 East Road	Clifton	IL	60927
37	EAP	John M. Sommer, a single man	Yes	1.00000	40.434852	3.843033%	220000805000	Monroe	Carroll	3.843033%	3.843033%	0.000000%	0.000000%	0.000000%	4095 Elmhurst Rd. SW	Carrollton	OH	44615
38	EAP and Committed Working Interest	Muskingum Watershed Conservancy District Attn: John Hoopingarner, Exec. Director/Secretary	Yes	1.00000	72.715106	6.911032%	220022MWCDC	Monroe	Carroll	6.911032%	5.183274%	1.727758%	0.000000%	0.000000%	1319 3rd St NW	New Philadelphia	OH	44663
39	EAP and Committed Working Interest	Muskingum Watershed Conservancy District Attn: John Hoopingarner, Exec. Director/Secretary	Yes	1.00000	16.755497	1.592486%	330000867001	Union	Carroll	1.592486%	1.194364%	0.398121%	0.000000%	0.000000%	1319 3rd St NW	New Philadelphia	OH	44663
40	EAP	Cobra Petroleum Company, L.P. Attn: Kurt Hartman	Yes	0.85000	0.044953	0.004272%	330000649000	Union	Carroll	0.004272%	0.004272%	0.000000%	0.000000%	0.000000%	P. O Box 8049	Ranco Santa Fe	CA	92067
40	EAP	Domestic Resources, LLC Attn: Jesse Hejny	Yes	0.15000	0.007933	0.000754%	330000649000	Union	Carroll	0.000754%	0.000754%	0.000000%	0.000000%	0.000000%	4450 Oak Park Ln No 101386	Fort Worth	TX	76185
41	EAP	Cobra Petroleum Company, L.P. Attn: Kurt Hartman	Yes	0.85000	0.083737	0.007959%	330000648000	Union	Carroll	0.007959%	0.007959%	0.000000%	0.000000%	0.000000%	P. O Box 8049	Ranco Santa Fe	CA	92067
41	EAP	Domestic Resources, LLC Attn: Jesse Hejny	Yes	0.15000	0.014777	0.001404%	330000648000	Union	Carroll	0.001404%	0.001404%	0.000000%	0.000000%	0.000000%	4450 Oak Park Ln No 101386	Fort Worth	TX	76185
42	EAP	Reuben Troyer, Jr. and Suzanna A. Troyer aka Susanna A. Troyer, husband and wife	Yes	1.00000	0.097519	0.009268%	330000539000	Union	Carroll	0.009268%	0.009268%	0.000000%	0.000000%	0.000000%	2121 TR 416	Dundee	OH	44624
43	EAP and Committed Working Interest	Muskingum Watershed Conservancy District Attn: John Hoopingarner, Exec. Director/Secretary	Yes	1.00000	0.104898	0.009970%	330000855000	Union	Carroll	0.009970%	0.007477%	0.002492%	0.000000%	0.000000%	1319 3rd St NW	New Philadelphia	OH	44663
44	EAP	Robert Taylor and Nora Taylor, husband and wife	Yes	1.00000	8.602581	0.817612%	330001442000	Union	Carroll	0.817612%	0.817612%	0.000000%	0.000000%	0.000000%	3319 Jerrold Blvd	Brunswick	OH	44212
45	EAP	Bauer Land and Cattle, LLC Attn: Thomas G. Bauer and Nancy L. Bauer, co-owners	Yes	1.00000	21.703514	2.062758%	330000673000	Union	Carroll	2.062758%	2.062758%	0.000000%	0.000000%	0.000000%	2200 Dublin Rd. SW	Carrollton	OH	44615
46	EAP	Reuben Troyer, Jr. and Suzanna A. Troyer aka Susanna A. Troyer, husband and wife	Yes	1.00000	0.474260	0.045075%	330001127000	Union	Carroll	0.045075%	0.045075%	0.000000%	0.000000%	0.000000%	2121 TR 416	Dundee	OH	44624

Tract Number	Lease ID Number	Mineral Owners	Leased Yes or No	Decimal Interest in Tract	Surface Acres in Unit	Tract Participation in Unit	Tax Map Parcel ID	Township	County	Committed Working Interest Percentage	Applicant Working Interest Percentage	Riverbed Oil & Gas VI-B, L.L.C. Working Interest Percentage	CGAS Appalachia, LLC Working Interest Percentage	Kathleen McLean and Linda Thompson, Trustees, or the Successor Trustees, of the O. Barton McLean Irrevocable Trust FBO Jeanne McLean and Grandchildren Working Interest Percentage	Address	City	State	Zip
47	EAP	Kevin L. Morrison and Elsa E. Morrison, husband and wife	Yes	1.000000	0.415240	0.039465%	330000856000	Union	Carroll	0.039465%	0.039465%	0.000000%	0.000000%	0.000000%	508 Figueroa Place SE	Canton	OH	44707
48	EAP and Committed Working Interest	Mildred J. House	Yes	1.000000	0.487855	0.046367%	330000578000	Union	Carroll	0.046367%	0.034775%	0.011592%	0.000000%	0.000000%	6064 Salineville Road NE	Mechanicstown	OH	44651
49	EAP	Thomas King, a single man	Yes	1.000000	0.577798	0.054915%	330001174000	Union	Carroll	0.054915%	0.054915%	0.000000%	0.000000%	0.000000%	11899 Teopahak St. SE	Minerva	OH	44657
50	Unleased Mineral Interest	Heirs of Ronald Craig Cowling, deceased	No	1.000000	0.679451	0.064577%	330000468000	Union	Carroll	0.000000%	0.000000%	0.000000%	0.000000%	0.000000%	Unknown	Unknown	Unknown	Unknown
51	EAP	Richard A. Ridzon and Rochelle L. Ridzon, husband and wife	Yes	1.000000	2.430698	0.231020%	330000469000	Union	Carroll	0.231020%	0.231020%	0.000000%	0.000000%	0.000000%	5040 Mohawk Drive SW	Carrollton	OH	44615
52	EAP	Robert E. Berkey and Cynthia A. Berkey, husband and wife	Yes	1.000000	0.264810	0.025168%	330001087000	Union	Carroll	0.025168%	0.025168%	0.000000%	0.000000%	0.000000%	5003 Johnston Drive SE	Carrollton	OH	44615
53	EAP	Robert E. Berkey and Cynthia A. Berkey, husband and wife	Yes	1.000000	0.266379	0.025317%	330001086000	Union	Carroll	0.025317%	0.025317%	0.000000%	0.000000%	0.000000%	5003 Johnston Drive SE	Carrollton	OH	44615
54	EAP	Raymond Anthony Russell II and Ashley Nicole Russell, husband and wife	Yes	1.000000	0.542629	0.051573%	330000949000	Union	Carroll	0.051573%	0.051573%	0.000000%	0.000000%	0.000000%	5012 Maple Drive SW	Carrollton	OH	44615
55	EAP	Bauer Land and Cattle, LLC Attn: Thomas G. Bauer and Nancy L. Bauer, co-owners	Yes	1.000000	0.002560	0.000243%	330001050000	Union	Carroll	0.000243%	0.000243%	0.000000%	0.000000%	0.000000%	2200 Dublin Rd. SW	Carrollton	OH	44615
56	EAP	Reuben Troyer, Jr. and Suzanna A. Troyer aka Susanna A. Troyer, husband and wife	Yes	1.000000	0.464600	0.044157%	330000738000	Union	Carroll	0.044157%	0.044157%	0.000000%	0.000000%	0.000000%	2121 TR 416	Dundee	OH	44624
57	EAP and Committed Working Interest	Jennifer J. Ash	Yes	1.000000	0.247185	0.023493%	330000588000	Union	Carroll	0.023493%	0.017620%	0.005873%	0.000000%	0.000000%	5010 Johnston Drive SW	Carrollton	OH	44615
58	EAP and Committed Working Interest	Muskingum Watershed Conservancy District Attn: John Hoopingarner, Exec. Director/Secretary	Yes	1.000000	0.438445	0.041671%	330001271000	Union	Carroll	0.041671%	0.031253%	0.010418%	0.000000%	0.000000%	1319 3rd St NW	New Philadelphia	OH	44663
59	EAP and Committed Working Interest	Jennifer J. Ash	Yes	1.000000	0.233976	0.022238%	330000589000	Union	Carroll	0.022238%	0.016678%	0.005559%	0.000000%	0.000000%	5010 Johnston Drive SW	Carrollton	OH	44615
60	Unleased Mineral Interest	Heirs of William Lewers, deceased	No	0.500000	0.100640	0.009565%	330000706000	Union	Carroll	0.000000%	0.000000%	0.000000%	0.000000%	0.000000%	Unknown	Unknown	Unknown	Unknown
60	Unleased Mineral Interest	Heirs of Muriel Lewers, deceased	No	0.500000	0.100640	0.009565%	330000706000	Union	Carroll	0.000000%	0.000000%	0.000000%	0.000000%	0.000000%	Unknown	Unknown	Unknown	Unknown
61	EAP and Committed Working Interest	Muskingum Watershed Conservancy District Attn: John Hoopingarner, Exec. Director/Secretary	Yes	1.000000	0.410437	0.039009%	330001020000	Union	Carroll	0.039009%	0.029257%	0.009752%	0.000000%	0.000000%	1319 3rd St NW	New Philadelphia	OH	44663
62	EAP and Committed Working Interest	Muskingum Watershed Conservancy District Attn: John Hoopingarner, Exec. Director/Secretary	Yes	1.000000	0.399996	0.038017%	330000577000	Union	Carroll	0.038017%	0.028512%	0.009504%	0.000000%	0.000000%	1319 3rd St NW	New Philadelphia	OH	44663
63	EAP	Gregory B. Gary	Yes	0.500000	0.210193	0.019977%	330000619000	Union	Carroll	0.019977%	0.019977%	0.000000%	0.000000%	0.000000%	1301 Chelton Dr	Kent	OH	44240
63	EAP	Kevin S. Gary and Cindy Gary, husband and wife	Yes	0.500000	0.210193	0.019977%	330000619000	Union	Carroll	0.019977%	0.019977%	0.000000%	0.000000%	0.000000%	6456 Spring St	Ravenna	OH	44266
64	EAP and Committed Working Interest	Muskingum Watershed Conservancy District Attn: John Hoopingarner, Exec. Director/Secretary	Yes	1.000000	0.448762	0.042652%	330000487000	Union	Carroll	0.042652%	0.031989%	0.010663%	0.000000%	0.000000%	1319 3rd St NW	New Philadelphia	OH	44663
65	EAP	Robert K. Bailey a/k/a Robert K. Bailey, Jr. and Bertha Bailey, a/k/a Bertha A. Bailey, husband and wife	Yes	1.000000	0.245993	0.023380%	330000925000	Union	Carroll	0.023380%	0.023380%	0.000000%	0.000000%	0.000000%	5013 Johnston Drive SW	Carrollton	OH	44615
66	EAP	Craig E. Kingston and Kendall R. Kingston, husband and wife	Yes	1.000000	0.176838	0.016807%	330000556000	Union	Carroll	0.016807%	0.016807%	0.000000%	0.000000%	0.000000%	5016 Johnston Drive	Carrollton	OH	44615
67	EAP	Dorothy M. Chappellear, a single woman	Yes	1.000000	0.462393	0.043947%	330001234000	Union	Carroll	0.043947%	0.043947%	0.000000%	0.000000%	0.000000%	5016 Johnston Drive	Carrollton	OH	44615
68	EAP	Brian S. Jones and Brandy L. Jones, husband and wife	Yes	1.000000	0.337814	0.032107%	330000632000	Union	Carroll	0.032107%	0.032107%	0.000000%	0.000000%	0.000000%	2797 Carillon Drive	Norton	OH	44203
69	Unleased Mineral Interest	Roger L. Bigelow	No	1.000000	0.204839	0.019468%	330000999000	Union	Carroll	0.000000%	0.000000%	0.000000%	0.000000%	0.000000%	55 Oakleaf Ct.	Sabina	OH	45169
70	EAP	Robert Taylor and Nora Taylor, husband and wife	Yes	1.000000	0.142687	0.013561%	330000038000	Union	Carroll	0.013561%	0.013561%	0.000000%	0.000000%	0.000000%	3319 Jerrold Blvd	Brunswick	OH	44212
71	EAP and Committed Working Interest	Muskingum Watershed Conservancy District Attn: John Hoopingarner, Exec. Director/Secretary	Yes	1.000000	0.411777	0.039136%	330000246000	Union	Carroll	0.039136%	0.029352%	0.009784%	0.000000%	0.000000%	1319 3rd St NW	New Philadelphia	OH	44663
72	EAP	Craig E. Kingston and Kendall R. Kingston, husband and wife	Yes	1.000000	0.169692	0.016128%	330000557000	Union	Carroll	0.016128%	0.016128%	0.000000%	0.000000%	0.000000%	5016 Johnston Drive	Carrollton	OH	44615
73	EAP	Estate of Richard J Fijalkovich, deceased	Yes	1.000000	0.374043	0.035550%	330000803000	Union	Carroll	0.035550%	0.035550%	0.000000%	0.000000%	0.000000%	Attn: R. John Fijalkovich, Fiduciary 100 Fuller Street	Berea	OH	44017
74	Unleased Mineral Interest	Roger L. Bigelow	No	1.000000	0.250996	0.023855%	330000100000	Union	Carroll	0.000000%	0.000000%	0.000000%	0.000000%	0.000000%	55 Oakleaf Ct.	Sabina	OH	45169
75	EAP	David G. Waller and Kathy M. Waller, a/k/a Kathy Waller, husband and wife	Yes	1.000000	0.070679	0.006718%	330000616000	Union	Carroll	0.006718%	0.006718%	0.000000%	0.000000%	0.000000%	504 E. Line St	Minerva	OH	44657
76	EAP	Craig E. Kingston and Kendall R. Kingston, husband and wife	Yes	1.000000	0.236497	0.022477%	330001141000	Union	Carroll	0.022477%	0.022477%	0.000000%	0.000000%	0.000000%	5016 Johnston Drive	Carrollton	OH	44615
77	EAP	Craig E. Kingston and Kendall R. Kingston, husband and wife	Yes	1.000000	0.249999	0.023761%	330000558000	Union	Carroll	0.023761%	0.023761%	0.000000%	0.000000%	0.000000%	5016 Johnston Drive	Carrollton	OH	44615
78	EAP	John A. Mayle, a single man	Yes	1.000000	0.247652	0.023537%	330001236000	Union	Carroll	0.023537%	0.023537%	0.000000%	0.000000%	0.000000%	8000 Hebron NE	Louisville	OH	44641
79	EAP	David G. Waller and Kathy M. Waller, a/k/a Kathy Waller, husband and wife	Yes	1.000000	0.085064	0.008085%	330000617000	Union	Carroll	0.008085%	0.008085%	0.000000%	0.000000%	0.000000%	504 E. Line St	Minerva	OH	44657
80	EAP	Estate of Richard J Fijalkovich, deceased	Yes	1.000000	0.394988	0.037541%	330000804000	Union	Carroll	0.037541%	0.037541%	0.000000%	0.000000%	0.000000%	Attn: R. John Fijalkovich, Fiduciary 100 Fuller Street	Berea	OH	44017
81	EAP	David G. Waller and Kathy M. Waller, a/k/a Kathy Waller, husband and wife	Yes	1.000000	0.141614	0.013459%	330001147000	Union	Carroll	0.013459%	0.013459%	0.000000%	0.000000%	0.000000%	504 E. Line St	Minerva	OH	44657
82	EAP	Dorothy M. Chappellear, a single woman	Yes	1.000000	0.246742	0.023451%	330001235000	Union	Carroll	0.023451%	0.023451%	0.000000%	0.000000%	0.000000%	5016 Johnston Drive	Carrollton	OH	44615

Tract Number	Lease ID Number	Mineral Owners	Leased Yes or No	Decimal Interest in Tract	Surface Acres in Unit	Tract Participation in Unit	Tax Map Parcel ID	Township	County	Committed Working Interest Percentage	Applicant Working Interest Percentage	Riverbed Oil & Gas VI-B, L.L.C. Working Interest Percentage	CGAS Appalachia, LLC Working Interest Percentage	Kathleen McLean and Linda Thompson, Trustees, or the Successor Trustees, of the O. Barton McLean Irrevocable Trust FBO Jeanne McLean and Grandchildren Working Interest Percentage	Address	City	State	Zip
83	EAP	David G. Waller and Kathy M. Waller, a/k/a Kathy Waller, husband and wife	Yes	1.000000	0.250517	0.023810%	330000614000	Union	Carroll	0.023810%	0.023810%	0.000000%	0.000000%	0.000000%	504 E. Line St	Minerva	OH	44657
84	EAP	Deane Kingston, a single woman	Yes	1.000000	0.232546	0.022102%	330000885000	Union	Carroll	0.022102%	0.022102%	0.000000%	0.000000%	0.000000%	5025 Johnston Drive SW	Carrollton	OH	44615
85	EAP	Joseph E. Sisterhen & Margit M. Sisterhen, husband and wife	Yes	1.000000	0.447997	0.042579%	330001122000	Union	Carroll	0.042579%	0.042579%	0.000000%	0.000000%	0.000000%	5034 Elk Rd SW	Carrollton	OH	44615
86	Unleased Mineral Interest	Jeffrey G. Dotson	No	0.500000	0.062350	0.005926%	330000381000	Union	Carroll	0.000000%	0.000000%	0.000000%	0.000000%	0.000000%	2811 Kipling Street NW	Massillon	OH	44646
86	Unleased Mineral Interest	Heirs of Janet L. Sisler, deceased	No	0.500000	0.062350	0.005926%	330000381000	Union	Carroll	0.000000%	0.000000%	0.000000%	0.000000%	0.000000%	Unknown	Unknown	Unknown	Unknown
87	EAP	David G. Waller and Kathy M. Waller, a/k/a Kathy Waller, husband and wife	Yes	1.000000	0.493956	0.046947%	330000613000	Union	Carroll	0.046947%	0.046947%	0.000000%	0.000000%	0.000000%	504 E. Line St	Minerva	OH	44657
88	EAP	David G. Waller and Kathy M. Waller, a/k/a Kathy Waller, husband and wife	Yes	1.000000	0.007355	0.000699%	330001148001	Union	Carroll	0.000699%	0.000699%	0.000000%	0.000000%	0.000000%	504 E. Line St	Minerva	OH	44657
89	EAP	Robert Taylor and Nora Taylor, husband and wife	Yes	1.000000	0.089975	0.008551%	330001148000	Union	Carroll	0.008551%	0.008551%	0.000000%	0.000000%	0.000000%	3319 Jerrold Blvd	Brunswick	OH	44212
90	Unleased Mineral Interest	Ted Alan Burse and Denise Lynn Burse, husband and wife	No	1.000000	0.002509	0.000238%	230000089000	Monroe	Carroll	0.000000%	0.000000%	0.000000%	0.000000%	0.000000%	304 Westwood St	Friendswood	TX	77546
91	EAP	Vicki L. Kutz, a single woman	Yes	1.000000	0.145797	0.013857%	330000368000	Union	Carroll	0.013857%	0.013857%	0.000000%	0.000000%	0.000000%	2332 Southway St., SW	Massillon	OH	44646
92	Unleased Mineral Interest	Heirs of Janet L. Sisler, deceased	No	1.000000	0.124148	0.011799%	330000507000	Union	Carroll	0.000000%	0.000000%	0.000000%	0.000000%	0.000000%	Unknown	Unknown	Unknown	Unknown
93	EAP	Deane Kingston, a single woman	Yes	1.000000	0.106342	0.010107%	330000884000	Union	Carroll	0.010107%	0.010107%	0.000000%	0.000000%	0.000000%	5025 Johnston Drive SW	Carrollton	OH	44615
94	EAP	Susan Ann Cox Fk/a Susan Ann Slentz	Yes	1.000000	0.491971	0.046758%	330001091000	Union	Carroll	0.046758%	0.046758%	0.000000%	0.000000%	0.000000%	3700 Dauphin Drive NE	North Canton	OH	44721
95	EAP	David G. Waller and Kathy M. Waller, a/k/a Kathy Waller, husband and wife	Yes	1.000000	0.249428	0.023706%	330000615000	Union	Carroll	0.023706%	0.023706%	0.000000%	0.000000%	0.000000%	504 E. Line St	Minerva	OH	44657
96	EAP	Joseph E. Sisterhen & Margit M. Sisterhen, husband and wife	Yes	1.000000	0.411957	0.039153%	330001123000	Union	Carroll	0.039153%	0.039153%	0.000000%	0.000000%	0.000000%	5034 Elk Rd SW	Carrollton	OH	44615
97	Unleased Mineral Interest	Jan T. Bell	No	1.000000	0.016556	0.001574%	330000884001	Union	Carroll	0.000000%	0.000000%	0.000000%	0.000000%	0.000000%	5050 Johnson Drive	Carrollton	OH	44615
98	Unleased Mineral Interest	Heirs of Janet L. Sisler, deceased	No	1.000000	0.247408	0.023514%	330000508000	Union	Carroll	0.000000%	0.000000%	0.000000%	0.000000%	0.000000%	Unknown	Unknown	Unknown	Unknown
99	Unleased Mineral Interest	Jan T. Bell	No	1.000000	0.122878	0.011679%	330000672000	Union	Carroll	0.000000%	0.000000%	0.000000%	0.000000%	0.000000%	5050 Johnson Drive	Carrollton	OH	44615
100	EAP	Mark Sedlock and Adriane Sedlock, husband and wife	Yes	1.000000	0.244000	0.023190%	330000067000	Union	Carroll	0.023190%	0.023190%	0.000000%	0.000000%	0.000000%	3358 Rolling Ridge Rd. NE	Canton	OH	44721
101	EAP	Shawna M. Waers and Timothy C. Waers, wife and husband	Yes	1.000000	0.246510	0.023429%	330001146000	Union	Carroll	0.023429%	0.023429%	0.000000%	0.000000%	0.000000%	4000 Hambleton Avenue	Louisville	OH	44641
102	EAP	Albert T. Garofalo, Jr. and Pamela J. Garofalo, husband and wife	Yes	1.000000	0.545861	0.051880%	330000457000	Union	Carroll	0.051880%	0.051880%	0.000000%	0.000000%	0.000000%	4503 Millport Ave SW	Canton	OH	44706
103	EAP	Wendy Harp aka Wendy Hart, a single woman	Yes	0.500000	0.023731	0.023731%	330000767000	Union	Carroll	0.023731%	0.023731%	0.000000%	0.000000%	0.000000%	2132 Courtland Ave. NW	Massillon	OH	44647
103	EAP	James R. Wazlavek, a single man	Yes	0.500000	0.023731	0.023731%	330000767000	Union	Carroll	0.023731%	0.023731%	0.000000%	0.000000%	0.000000%	11076 Orville Street NW	Massillon	OH	44647
104	EAP	Donald W. Alexander, Jr. and Wendy S. Alexander, husband and wife	Yes	1.000000	0.247506	0.023524%	330000509000	Union	Carroll	0.023524%	0.023524%	0.000000%	0.000000%	0.000000%	5042 Johnston Dr. SW	Carrollton	OH	44615
105	EAP	Thomas Williams aka Tom Williams aka Thomas L. Williams, Sr., a single man	Yes	0.500000	0.173600	0.016448%	330000367000	Union	Carroll	0.016448%	0.016448%	0.000000%	0.000000%	0.000000%	2132 Courtland Ave. NW	Massillon	OH	44647
105	EAP	Wendy Harp aka Wendy Hart, a single woman	Yes	0.500000	0.016448	0.016448%	330000367000	Union	Carroll	0.016448%	0.016448%	0.000000%	0.000000%	0.000000%	2132 Courtland Ave. NW	Massillon	OH	44647
106	EAP	Thomas Williams aka Tom Williams aka Thomas L. Williams, Sr., a single man	Yes	0.500000	0.122654	0.011657%	330000026000	Union	Carroll	0.011657%	0.011657%	0.000000%	0.000000%	0.000000%	2132 Courtland Ave. NW	Massillon	OH	44647
106	EAP	Wendy Harp aka Wendy Hart, a single woman	Yes	0.500000	0.011657	0.011657%	330000026000	Union	Carroll	0.011657%	0.011657%	0.000000%	0.000000%	0.000000%	2132 Courtland Ave. NW	Massillon	OH	44647
107	EAP	Karl M. Wasara and Rebecca Wasara, husband and wife	Yes	0.500000	0.009312	0.009344%	330001220000	Union	Carroll	0.009344%	0.009344%	0.000000%	0.000000%	0.000000%	5489 Oakridge Dr.	Louisville	OH	44641
107	EAP	Kenneth W. Meredith and Robbie Meredith, husband and wife	Yes	0.250000	0.004916	0.004672%	330001220000	Union	Carroll	0.004672%	0.004672%	0.000000%	0.000000%	0.000000%	32109 Orchard Knoll Dr.	Lisbon	OH	44432
107	EAP	Wayne M. Wasara and Kathleen Wasara, husband and wife	Yes	0.250000	0.004916	0.004672%	330001220000	Union	Carroll	0.004672%	0.004672%	0.000000%	0.000000%	0.000000%	336 Inwood Blvd.	Avon Lake	OH	44012
108	EAP	Brian Mitchell and Misty Mitchell, husband and wife	Yes	1.000000	0.124214	0.011806%	330001491000	Union	Carroll	0.011806%	0.011806%	0.000000%	0.000000%	0.000000%	1617 33rd Street SW	Canton	OH	44706
109	EAP	Jarrin M. Chevront and Sara A. Chevront, husband and wife	Yes	1.000000	0.459127	0.043637%	330001190000	Union	Carroll	0.043637%	0.043637%	0.000000%	0.000000%	0.000000%	79 Fish Creek Rd	Whitehall	MT	59759
110	EAP	Cameron D. Clapper	Yes	1.000000	0.034764	0.003304%	330000787000	Union	Carroll	0.003304%	0.003304%	0.000000%	0.000000%	0.000000%	2279 Woodland Dr. SW	Carrollton	OH	44615
111	EAP	Cameron D. Clapper	Yes	1.000000	0.113636	0.010800%	330000194000	Union	Carroll	0.010800%	0.010800%	0.000000%	0.000000%	0.000000%	2279 Woodland Dr. SW	Carrollton	OH	44615
112	EAP	Donald W. Alexander, Jr. and Wendy S. Alexander, husband and wife	Yes	1.000000	0.249885	0.023750%	330000510000	Union	Carroll	0.023750%	0.023750%	0.000000%	0.000000%	0.000000%	5042 Johnston Dr. SW	Carrollton	OH	44615
113	EAP	Joseph A. Zehnder, a single man	Yes	1.000000	0.124746	0.011856%	330000105000	Union	Carroll	0.011856%	0.011856%	0.000000%	0.000000%	0.000000%	1525 Willard Drive	Orville	OH	44667
114	EAP	Joseph A. Zehnder, a single man	Yes	1.000000	0.125202	0.011900%	330001000000	Union	Carroll	0.011900%	0.011900%	0.000000%	0.000000%	0.000000%	1525 Willard Drive	Orville	OH	44667
115	EAP	Jarrin M. Chevront and Sara A. Chevront, husband and wife	Yes	1.000000	0.491453	0.046709%	330000680000	Union	Carroll	0.046709%	0.046709%	0.000000%	0.000000%	0.000000%	79 Fish Creek Rd	Whitehall	MT	59759
116	EAP	Brian Mitchell and Misty Mitchell, husband and wife	Yes	1.000000	0.405782	0.038567%	330001490000	Union	Carroll	0.038567%	0.038567%	0.000000%	0.000000%	0.000000%	1617 33rd Street SW	Canton	OH	44706
117	Unleased Mineral Interest	Duane A. Phillips and Cathleen M. Phillips, husband and wife	No	1.000000	0.125659	0.011943%	330000891000	Union	Carroll	0.000000%	0.000000%	0.000000%	0.000000%	0.000000%	268 Faye Dr	Gahanna	OH	43230
118	Unleased Mineral Interest	Duane A. Phillips and Cathleen M. Phillips, husband and wife	No	1.000000	0.126115	0.011986%	330001128000	Union	Carroll	0.000000%	0.000000%	0.000000%	0.000000%	0.000000%	268 Faye Dr	Gahanna	OH	43230
119	EAP	Ronald M. Tabaj and Julie A. Tabaj, husband and wife	Yes	1.000000	0.162436	0.015438%	330001085000	Union	Carroll	0.015438%	0.015438%	0.000000%	0.000000%	0.000000%	4059 E. Sprague Rd	Seven Hills	OH	44131
120	EAP	Ronald M. Tabaj and Julie A. Tabaj, husband and wife	Yes	1.000000	0.994042	0.094476%	330001287000	Union	Carroll	0.094476%	0.094476%	0.000000%	0.000000%	0.000000%	4059 E. Sprague Rd	Seven Hills	OH	44131
121	EAP	Bradley N. Harris and Vera A. Harris Fk/a Vera A. Kieffner, husband and wife	Yes	1.000000	1.1641096	1.106400%	330001286000	Union	Carroll	1.106400%	1.106400%	0.000000%	0.000000%	0.000000%	5828 Fortrose Circle	Hudson	OH	44236
122	EAP	Arnold R. Martin and Patricia Martin, husband and wife	Yes	1.000000	0.311801	0.029634%	330001115000	Union	Carroll	0.029634%	0.029634%	0.000000%	0.000000%	0.000000%	5044 Elk Rd. SW	Carrollton	OH	44615
123	EAP	Timothy Waers and Abrielle Waers, husband and wife	Yes	1.000000	0.171117	0.016263%	330000969000	Union	Carroll	0.016263%	0.016263%	0.000000%	0.000000%	0.000000%	6102 Middlebranch Avenue NE	Canton	OH	44721
124	EAP	Bradley N. Harris and Vera A. Harris Fk/a Vera A. Kieffner, husband and wife	Yes	1.000000	0.636053	0.060452%	330000779000	Union	Carroll	0.060452%	0.060452%	0.000000%	0.000000%	0.000000%	5828 Fortrose Circle	Hudson	OH	44236
125	EAP	James R. Wazlavek, a single man	Yes	1.000000	0.149330	0.014193%	330000452000	Union	Carroll	0.014193%	0.014193%	0.000000%	0.000000%	0.000000%	11076 Orville Street NW	Massillon	OH	44647
126	EAP	Kenneth L. Simon and Carol A. Simon, husband and wife	Yes	1.000000	0.494544	0.047003%	330001023000	Union	Carroll	0.047003%	0.047003%	0.000000%	0.000000%	0.000000%	323 Dolphin Parkway	Punta Gorda	FL	33950
127	EAP	Arnold R. Martin and Patricia Martin, husband and wife	Yes	1.000000	0.441929	0.042002%	330001014000	Union	Carroll	0.042002%	0.042002%	0.000000%	0.000000%	0.000000%	5044 Elk Rd. SW	Carrollton	OH	44615
128	Unleased Mineral Interest	Douglas P. Hoover and Connie Hoover, husband and wife	No	1.000000	0.251480	0.023901%	330000827000	Union	Carroll	0.000000%	0.000000%	0.000000%	0.000000%	0.000000%	PO			

Tract Number	Lease ID Number	Mineral Owners	Leased Yes or No	Decimal Interest in Tract	Surface Acres in Unit	Tract Participation in Unit	Tax Map Parcel ID	Township	County	Committed Working Interest Percentage	Applicant Working Interest Percentage	Riverbend Oil & Gas VI-B, L.L.C. Working Interest Percentage	CGAS Appalachia, LLC Working Interest Percentage	Kathleen McLean and Linda Thompson, Trustees, or the Successor Trustees, of the O. Barton McLean Irrevocable Trust FBO Jeanne McLean and Grandchildren Working Interest Percentage	Address	City	State	Zip
133	Unleased Mineral Interest	Patricia Johnston	No	0.500000	0.045853	0.004358%	330000401000	Union	Carroll	0.000000%	0.000000%	0.000000%	0.000000%	0.000000%	1607 Greystone Rd	Charleston	WV	25314
134	EAP	Gregory Bourquin and Christine Bourquin, husband and wife	Yes	1.000000	0.122828	0.011674%	330000826000	Union	Carroll	0.011674%	0.011674%	0.000000%	0.000000%	0.000000%	2143 Colonial Pkwy	Massillon	OH	44646
135	EAP	Gregory Bourquin and Christine Bourquin, husband and wife	Yes	1.000000	0.121971	0.011592%	330000825000	Union	Carroll	0.011592%	0.011592%	0.000000%	0.000000%	0.000000%	2143 Colonial Pkwy	Massillon	OH	44646
136	EAP	Gregory Bourquin and Christine Bourquin, husband and wife	Yes	1.000000	0.162645	0.015458%	330000824000	Union	Carroll	0.015458%	0.015458%	0.000000%	0.000000%	0.000000%	2143 Colonial Pkwy	Massillon	OH	44646
137	EAP	Jarrin M. Chevront and Sara A. Chevront, husband and wife	Yes	1.000000	0.459128	0.043637%	330000974000	Union	Carroll	0.043637%	0.043637%	0.000000%	0.000000%	0.000000%	79 Fish Creek Rd	Whitehall	MT	59759
138	EAP	Darcy A. Thornhill, a single woman	Yes	1.000000	0.452770	0.043032%	330001130000	Union	Carroll	0.043032%	0.043032%	0.000000%	0.000000%	0.000000%	885 Kirkwall Dr.	Copley	OH	44321
139	Unleased Mineral Interest	Jan T. Bell	No	1.000000	0.375974	0.035734%	330000088000	Union	Carroll	0.000000%	0.000000%	0.000000%	0.000000%	0.000000%	5050 Johnson Drive	Carrollton	OH	44615
140	EAP	Jarrin M. Chevront and Sara A. Chevront, husband and wife	Yes	1.000000	0.492062	0.046767%	330001410000	Union	Carroll	0.046767%	0.046767%	0.000000%	0.000000%	0.000000%	79 Fish Creek Rd	Whitehall	MT	59759
141	Unleased Mineral Interest	Heirs of Annie L. Marshall, deceased	No	1.000000	0.177778	0.016896%	330000761000	Union	Carroll	0.000000%	0.000000%	0.000000%	0.000000%	0.000000%	Unknown	Unknown	Unknown	Unknown
142	Unleased Mineral Interest	Margaret D. Austin, Trustee of the Margaret D. Austin Trust, dated March 3, 1999	No	1.000000	0.001294	0.000123%	330000103000	Union	Carroll	0.000000%	0.000000%	0.000000%	0.000000%	0.000000%	9853 Chippewa Road	Brecksville	OH	44141
143	Unleased Mineral Interest	Margaret D. Austin, Trustee of the Margaret D. Austin Trust, dated March 3, 1999	No	1.000000	0.061596	0.005854%	330000783000	Union	Carroll	0.000000%	0.000000%	0.000000%	0.000000%	0.000000%	9853 Chippewa Road	Brecksville	OH	44141
144	Unleased Mineral Interest	Margaret D. Austin, Trustee of the Margaret D. Austin Trust, dated March 3, 1999	No	1.000000	0.116341	0.011057%	330000784000	Union	Carroll	0.000000%	0.000000%	0.000000%	0.000000%	0.000000%	9853 Chippewa Road	Brecksville	OH	44141
145	EAP	Bradley N. Harris and Vera A. Harris Fk/a Vera A. Kiefaber, husband and wife	Yes	1.000000	0.751538	0.071428%	330001288000	Union	Carroll	0.071428%	0.071428%	0.000000%	0.000000%	0.000000%	5828 Fortrose Circle	Hudson	OH	44236
146	EAP	Kenneth L. Simon and Carol A. Simon, husband and wife	Yes	1.000000	0.494705	0.047018%	330001024000	Union	Carroll	0.047018%	0.047018%	0.000000%	0.000000%	0.000000%	323 Dolphin Parkway	Punta Gorda	FL	33950
147	Unleased Mineral Interest	Christopher John Marshall and Robin L. Marshall, husband and wife	No	1.000000	0.412118	0.039169%	330000762000	Union	Carroll	0.000000%	0.000000%	0.000000%	0.000000%	0.000000%	70 Bierce Street	Tallmadge	OH	44278
148	EAP	John F. Llewellyn and Melissa A. Llewellyn, husband and wife	Yes	1.000000	0.425329	0.040424%	330000083000	Union	Carroll	0.040424%	0.040424%	0.000000%	0.000000%	0.000000%	15096 Serfass Rd	Doylestown	OH	44230
149	EAP	Kenneth L. Simon and Carol A. Simon, husband and wife	Yes	1.000000	0.496433	0.047182%	330001022000	Union	Carroll	0.047182%	0.047182%	0.000000%	0.000000%	0.000000%	323 Dolphin Parkway	Punta Gorda	FL	33950
150	Unleased Mineral Interest	Unknown Heirs of Henry Kcinath, deceased	No	1.000000	0.335700	0.031906%	330000908000	Union	Carroll	0.000000%	0.000000%	0.000000%	0.000000%	0.000000%	Unknown	Unknown	Unknown	Unknown
151	EAP	Darcy A. Thornhill, a single woman	Yes	1.000000	0.416708	0.039605%	330001129000	Union	Carroll	0.039605%	0.039605%	0.000000%	0.000000%	0.000000%	885 Kirkwall Dr.	Copley	OH	44321
152	EAP	Ronald Shawn Venables and Dawn M. Venables aka Dawn M. Webre, husband and wife	Yes	1.000000	0.111327	0.010581%	330000684000	Union	Carroll	0.010581%	0.010581%	0.000000%	0.000000%	0.000000%	1274 C Street	Independence	OR	97351
153	EAP	Jarrin M. Chevront and Sara A. Chevront, husband and wife	Yes	1.000000	0.236548	0.022482%	330000978000	Union	Carroll	0.022482%	0.022482%	0.000000%	0.000000%	0.000000%	79 Fish Creek Rd	Whitehall	MT	59759
154	EAP	Ralph T. Wilson	Yes	1.000000	0.190759	0.018130%	330000663000	Union	Carroll	0.018130%	0.018130%	0.000000%	0.000000%	0.000000%	341 Heatherwood Street SW	North Canton	OH	44720
155	EAP	Rosemary C. Weiss and Joseph M. Weiss	Yes	1.000000	0.265181	0.025203%	330000123000	Union	Carroll	0.025203%	0.025203%	0.000000%	0.000000%	0.000000%	5056 Poplar Drive SW	Carrollton	OH	44615
156	EAP	John F. Llewellyn and Melissa A. Llewellyn, husband and wife	Yes	1.000000	0.255554	0.024289%	330000084000	Union	Carroll	0.024289%	0.024289%	0.000000%	0.000000%	0.000000%	15096 Serfass Rd	Doylestown	OH	44230
157	EAP	Ronald Shawn Venables and Dawn M. Venables aka Dawn M. Webre, husband and wife	Yes	1.000000	0.149207	0.014181%	330000683000	Union	Carroll	0.014181%	0.014181%	0.000000%	0.000000%	0.000000%	1274 C Street	Independence	OR	97351
158	Unleased Mineral Interest	Ronald Lewis Dixon, Jr. and Pamela C. Dixon, husband and wife	No	1.000000	0.152212	0.014467%	330001092000	Union	Carroll	0.000000%	0.000000%	0.000000%	0.000000%	0.000000%	4639 Hametown Road	Norton	OH	44203
159	EAP	Ronald Shawn Venables and Dawn M. Venables aka Dawn M. Webre, husband and wife	Yes	1.000000	0.061919	0.005885%	330000682000	Union	Carroll	0.005885%	0.005885%	0.000000%	0.000000%	0.000000%	1274 C Street	Independence	OR	97351
160	EAP	Janet L. Russell, aka Janet Lenora Russell, a single woman	Yes	1.000000	0.441354	0.041947%	330000124000	Union	Carroll	0.041947%	0.041947%	0.000000%	0.000000%	0.000000%	5090 Willowbrook Drive SW	Carrollton	OH	44615
161	EAP	Ronald Shawn Venables and Dawn M. Venables aka Dawn M. Webre, husband and wife	Yes	1.000000	0.053228	0.005059%	330001051000	Union	Carroll	0.005059%	0.005059%	0.000000%	0.000000%	0.000000%	1274 C Street	Independence	OR	97351
162	EAP	Rosemary C. Weiss and Joseph M. Weiss	Yes	1.000000	0.257159	0.024441%	330000098000	Union	Carroll	0.024441%	0.024441%	0.000000%	0.000000%	0.000000%	5056 Poplar Drive SW	Carrollton	OH	44615
163	EAP and Committed Working Interest	Theresa A. Huszka, a single woman	Yes	0.500000	0.101271	0.009625%	330000878000	Union	Carroll	0.009625%	0.007219%	0.002406%	0.000000%	0.000000%	118 Farnstead Place	Maple Hill	NC	28454
163	EAP and Committed Working Interest	Jeff Hartman, a single man	Yes	0.500000	0.101271	0.009625%	330000878000	Union	Carroll	0.009625%	0.007219%	0.002406%	0.000000%	0.000000%	95 High Street	Seville	OH	44273
164	EAP	Jarrin M. Chevront and Sara A. Chevront, husband and wife	Yes	1.000000	1.240176	0.117870%	330001443001	Union	Carroll	0.117870%	0.117870%	0.000000%	0.000000%	0.000000%	79 Fish Creek Rd	Whitehall	MT	59759
165	EAP	Jerry E. Young and Lisa A. Young, husband and wife	Yes	1.000000	0.298189	0.028341%	330000982000	Union	Carroll	0.028341%	0.028341%	0.000000%	0.000000%	0.000000%	2342 Moeck Ave. SW	Canton	OH	44706
166	EAP	Pattie K. Stagers, a single woman	Yes	1.000000	0.282005	0.026802%	330000171000	Union	Carroll	0.026802%	0.026802%	0.000000%	0.000000%	0.000000%	536 2nd St. NW	Carrollton	OH	44615
167	EAP and Committed Working Interest	Jarrin M. Chevront and Sara A. Chevront, husband and wife	Yes	1.000000	0.316577	0.030088%	330000255000	Union	Carroll	0.030088%	0.022566%	0.007522%	0.000000%	0.000000%	79 Fish Creek Rd	Whitehall	MT	59759
168	Unleased Mineral Interest	Ronald Lewis Dixon, Jr. and Pamela C. Dixon, husband and wife	No	1.000000	0.168526	0.016017%	330001093000	Union	Carroll	0.000000%	0.000000%	0.000000%	0.000000%	0.000000%	4639 Hametown Road	Norton	OH	44203
169	EAP	Janet L. Russell, aka Janet Lenora Russell, a single woman	Yes	1.000000	0.519266	0.049352%	330000121000	Union	Carroll	0.049352%	0.049352%	0.000000%	0.000000%	0.000000%	5090 Willowbrook Drive SW	Carrollton	OH	44615
170	Unleased Mineral Interest	Unknown Heirs of Gary D. Sagerman, deceased	No	0.500000	0.053317	0.005067%	330001016000	Union	Carroll	0.000000%	0.000000%	0.000000%	0.000000%	0.000000%	Unknown	Unknown	Unknown	Unknown
170	EAP	Marie Ann Clapper	Yes	0.500000	0.053317	0.005067%	330001016000	Union	Carroll	0.005067%	0.005067%	0.000000%	0.000000%	0.000000%	4369 Ravenna Avenue SE	East Canton	OH	44730
171	EAP	Glenda M. Plant, Trustee of the Glenda M. Plant RLT U/A dated August 7, 2018	Yes	0.500000	0.183067	0.017399%	330001082000	Union	Carroll	0.017399%	0.017399%	0.000000%	0.000000%	0.000000%	1007 Delmont Ave. NW	Massillon	OH	44647
171	EAP	Richard P. Plant, Trustee of the Richard P. Plant RLT U/A dated August 7, 2018	Yes	0.500000	0.183067	0.017399%	330001082000	Union	Carroll	0.017399%	0.017399%	0.000000%	0.000000%	0.000000%	1007 Delmont Ave. NW	Massillon	OH	44647
172	Unleased Mineral Interest	Unknown Heirs of Gary D. Sagerman, deceased	No	0.500000	0.046702	0.004439%	330001015000	Union	Carroll	0.000000%	0.000000%	0.000000%	0.000000%	0.000000%	Unknown	Unknown	Unknown	Unknown
172	EAP	Marie Ann Clapper	Yes	0.500000	0.046702	0.004439%	330001015000	Union	Carroll	0.004439%	0.004439%	0.000000%	0.000000%	0.000000%	4369 Ravenna Avenue SE	East Canton	OH	44730
173	EAP	Jerry E. Young and Lisa A. Young, husband and wife	Yes	1.000000	0.207042	0.019678%	330000981000	Union	Carroll	0.019678%	0.019678%	0.000000%	0.000000%	0.000000%	2342 Moeck Ave. SW	Canton	OH	44706
174	Unleased Mineral Interest	Sharon L. Beckett and James L. Beckett, wife and husband	No	1.000000	0.071454	0.006791%	330001237000	Union	Carroll	0.000000%	0.000000%	0.000000%	0.000000%	0.000000%	2560 Action Road	Barberton	OH	44203
175	EAP	Pattie K. Stagers, a single woman	Yes	1.000000	0.271333	0.025788%	330000254000	Union	Carroll	0.025788%	0.025788%	0.000000%	0.000000%	0.000000%	536 2nd St. NW	Carrollton	OH	44615

Tract Number	Lease ID Number	Mineral Owners	Leased Yes or No	Decimal Interest in Tract	Surface Acres in Unit	Tract Participation in Unit	Tax Map Parcel ID	Township	County	Committed Working Interest Percentage	Applicant Working Interest Percentage	Riverbend Oil & Gas VI-B, L.L.C. Working Interest Percentage	CGAS Appalachia, LLC Working Interest Percentage	Kathleen McLean and Linda Thompson, Trustees, or the Successor Trustees, of the O. Barton McLean Irrevocable Trust FBO Jeanne McLean and Grandchildren Working Interest Percentage	Address	City	State	Zip
176	EAP	Janet L. Russell, aka Janet Lenora Russell, a single woman	Yes	1.000000	0.633604	0.060219%	330000122000	Union	Carroll	0.060219%	0.060219%	0.000000%	0.000000%	0.000000%	5090 Willowbrook Drive SW	Carrollton	OH	44615
177	EAP	Scott C. Smith and Christine E. Smith, husband and wife	Yes	1.000000	0.255673	0.024300%	330000282000	Union	Carroll	0.024300%	0.024300%	0.000000%	0.000000%	0.000000%	5233 Charm Street SW	Canton	OH	44706
178	EAP	Pattie K. Stagers, a single woman	Yes	1.000000	0.211015	0.020055%	330000172000	Union	Carroll	0.020055%	0.020055%	0.000000%	0.000000%	0.000000%	536 2nd St. NW	Carrollton	OH	44615
179	Unleased Mineral Interest	Unknown Heirs of Gary D. Sagerman, deceased	No	0.500000	0.111227	0.010571%	330001017000	Union	Carroll	0.000000%	0.000000%	0.000000%	0.000000%	0.000000%	Unknown	Unknown	Unknown	Unknown
179	EAP	Marie Ann Clapper	Yes	0.500000	0.111227	0.010571%	330001017000	Union	Carroll	0.010571%	0.010571%	0.000000%	0.000000%	0.000000%	4369 Ravenna Avenue SE	East Canton	OH	44730
180	EAP	Paul Eugene Host, Jr. aka Paul Host, Jr. and Bertha Host, husband and wife	Yes	1.000000	0.243006	0.023096%	330000256000	Union	Carroll	0.023096%	0.023096%	0.000000%	0.000000%	0.000000%	5106 Poplar Dr. SW	Carrollton	OH	44615
181	EAP	Jarrin M. Chevront and Sara A. Chevront, husband and wife	Yes	1.000000	0.331126	0.031471%	330001042000	Union	Carroll	0.031471%	0.031471%	0.000000%	0.000000%	0.000000%	79 Fish Creek Rd	Whitehall	MT	59759
182	EAP	Glenda M. Plant, Trustee of the Glenda M. Plant RLT U/A dated August 7, 2018	Yes	0.500000	0.202658	0.019261%	330001083000	Union	Carroll	0.019261%	0.019261%	0.000000%	0.000000%	0.000000%	1007 Delmont Ave. NW	Massillon	OH	44647
183	EAP	Richard P. Plant, Trustee of the Richard P. Plant RLT U/A dated August 7, 2018	Yes	0.500000	0.202658	0.019261%	330001083000	Union	Carroll	0.019261%	0.019261%	0.000000%	0.000000%	0.000000%	1007 Delmont Ave. NW	Massillon	OH	44647
184	EAP	Pattie K. Stagers, a single woman	Yes	1.000000	0.264152	0.025106%	330001142000	Union	Carroll	0.025106%	0.025106%	0.000000%	0.000000%	0.000000%	536 2nd St. NW	Carrollton	OH	44615
184	EAP	Scott C. Smith and Christine E. Smith, husband and wife	Yes	1.000000	0.277606	0.026384%	330000280000	Union	Carroll	0.026384%	0.026384%	0.000000%	0.000000%	0.000000%	5233 Charm Street SW	Canton	OH	44706
185	EAP	Pattie K. Stagers, a single woman	Yes	1.000000	0.202716	0.019267%	330000173000	Union	Carroll	0.019267%	0.019267%	0.000000%	0.000000%	0.000000%	536 2nd St. NW	Carrollton	OH	44615
186	EAP	Jarrin M. Chevront and Sara A. Chevront, husband and wife	Yes	1.000000	0.306532	0.029134%	330001041000	Union	Carroll	0.029134%	0.029134%	0.000000%	0.000000%	0.000000%	79 Fish Creek Rd	Whitehall	MT	59759
187	EAP and Committed Working Interest	Randy L. Charley and Lucinda L. Charley, husband and wife	Yes	1.000000	0.439447	0.041766%	330000237000	Union	Carroll	0.041766%	0.031325%	0.010442%	0.000000%	0.000000%	5671 Breezhill Road SW	East Sparta	OH	44626
188	Unleased Mineral Interest	Kimberly Ruth Leasure	No	1.000000	0.307027	0.029181%	330000553000	Union	Carroll	0.000000%	0.000000%	0.000000%	0.000000%	0.000000%	5078 Elk Rd SW	Carrollton	OH	44615
189	EAP	Paul Eugene Host, Jr. aka Paul Host, Jr. and Bertha Host, husband and wife	Yes	1.000000	0.150589	0.014312%	330001143000	Union	Carroll	0.014312%	0.014312%	0.000000%	0.000000%	0.000000%	5106 Poplar Dr. SW	Carrollton	OH	44615
190	EAP	Janet L. Russell, aka Janet Lenora Russell, a single woman	Yes	1.000000	0.161131	0.015314%	330000962000	Union	Carroll	0.015314%	0.015314%	0.000000%	0.000000%	0.000000%	5090 Willowbrook Drive SW	Carrollton	OH	44615
191	EAP	James David Paul, III, a single man	Yes	1.000000	1.200553	0.114104%	330001286002	Union	Carroll	0.114104%	0.114104%	0.000000%	0.000000%	0.000000%	5095 Elk Rd. SW	Carrollton	OH	44615
192	EAP	Gregory Alan Amstutz, a single man	Yes	1.000000	0.213797	0.020320%	330000041000	Union	Carroll	0.020320%	0.020320%	0.000000%	0.000000%	0.000000%	PO Box 61	Robertsville	OH	44670
193	Unleased Mineral Interest	Kimberly Ruth Leasure	No	1.000000	0.205585	0.019539%	330000552000	Union	Carroll	0.000000%	0.000000%	0.000000%	0.000000%	0.000000%	5078 Elk Rd SW	Carrollton	OH	44615
194	EAP	Bryan T. Barrick and Melissa Jo Barrick, husband and wife	Yes	1.000000	0.279048	0.026521%	330001117000	Union	Carroll	0.026521%	0.026521%	0.000000%	0.000000%	0.000000%	5107 Poplar Dr. SW	Carrollton	OH	44615
195	EAP	Paul Eugene Host, Jr. aka Paul Host, Jr. and Bertha Host, husband and wife	Yes	1.000000	0.264699	0.025158%	330001204000	Union	Carroll	0.025158%	0.025158%	0.000000%	0.000000%	0.000000%	5106 Poplar Dr. SW	Carrollton	OH	44615
196	EAP	William S. Thornberry and Kimberly K. Thornberry, husband and wife	Yes	1.000000	0.209019	0.019866%	330001037000	Union	Carroll	0.019866%	0.019866%	0.000000%	0.000000%	0.000000%	8640 Colton St. NW	Massillon	OH	44646
197	EAP	Janet L. Russell, aka Janet Lenora Russell, a single woman	Yes	1.000000	0.287597	0.027334%	330000087000	Union	Carroll	0.027334%	0.027334%	0.000000%	0.000000%	0.000000%	5090 Willowbrook Drive SW	Carrollton	OH	44615
198	Unleased Mineral Interest	Heirs of J. Stanley Craig, deceased	No	1.000000	0.511634	0.048627%	330000561000	Union	Carroll	0.000000%	0.000000%	0.000000%	0.000000%	0.000000%	Unknown	Unknown	Unknown	Unknown
199	EAP	Kenneth E. Fisk and Linda S. Fisk, husband and wife	Yes	1.000000	0.257780	0.024500%	330000664000	Union	Carroll	0.024500%	0.024500%	0.000000%	0.000000%	0.000000%	1025 46th St. SW	Canton	OH	44706
200	Unleased Mineral Interest	Mark A. Brown	No	0.500000	0.121129	0.011512%	330001225000	Union	Carroll	0.000000%	0.000000%	0.000000%	0.000000%	0.000000%	748 Saxon Ave	Akron	OH	44314
200	Unleased Mineral Interest	Kimberly Collier Brown	No	0.500000	0.121129	0.011512%	330001225000	Union	Carroll	0.000000%	0.000000%	0.000000%	0.000000%	0.000000%	748 Saxon Ave	Akron	OH	44314
201	Unleased Mineral Interest	Kimberly Ruth Leasure	No	1.000000	0.197738	0.018794%	330000551000	Union	Carroll	0.000000%	0.000000%	0.000000%	0.000000%	0.000000%	5078 Elk Rd SW	Carrollton	OH	44615
202	Unleased Mineral Interest	Richard L. Moore, II	No	1.000000	0.127350	0.012104%	330000063000	Union	Carroll	0.000000%	0.000000%	0.000000%	0.000000%	0.000000%	9710 Steubenville Pike	Bulger	PA	15019
203	EAP	Paul Eugene Host, Jr. aka Paul Host, Jr. and Bertha Host, husband and wife	Yes	1.000000	0.106501	0.010122%	330001205000	Union	Carroll	0.010122%	0.010122%	0.000000%	0.000000%	0.000000%	5106 Poplar Dr. SW	Carrollton	OH	44615
204	EAP and Committed Working Interest	Ila T. Logan, a single woman	Yes	1.000000	0.260963	0.024803%	330000726000	Union	Carroll	0.024803%	0.018602%	0.006201%	0.000000%	0.000000%	4437 Logan Ave. NW	Canton	OH	44709
205	EAP and Committed Working Interest	Sandra L. Unklesbay and Eldon M. Unklesbay, wife and husband	Yes	0.500000	0.068838	0.006542%	330000967000	Union	Carroll	0.006542%	0.004907%	0.001636%	0.000000%	0.000000%	1034 Camden Ave. SW	Canton	OH	44706
205	EAP and Committed Working Interest	Jerry D. Milton, a single man	Yes	0.166667	0.022946	0.002181%	330000967000	Union	Carroll	0.002181%	0.001636%	0.000545%	0.000000%	0.000000%	P.O. Box 362	Hanoverton	OH	44423
205	EAP and Committed Working Interest	Guy J. Milton and Carla Milton, husband and wife	Yes	0.166667	0.022946	0.002181%	330000967000	Union	Carroll	0.002181%	0.001636%	0.000545%	0.000000%	0.000000%	2220 8th St NW	Canton	OH	44708
205	EAP and Committed Working Interest	Gary P. Milton and Angel Milton, husband and wife	Yes	0.166667	0.022946	0.002181%	330000967000	Union	Carroll	0.002181%	0.001636%	0.000545%	0.000000%	0.000000%	604 Nassau St. West	East Canton	OH	44730
206	EAP	Jarrin M. Chevront and Sara A. Chevront, husband and wife	Yes	1.000000	0.100808	0.009581%	330001040000	Union	Carroll	0.009581%	0.009581%	0.000000%	0.000000%	0.000000%	79 Fish Creek Rd	Whitehall	MT	59759
207	EAP	Bryan T. Barrick and Melissa Jo Barrick, husband and wife	Yes	1.000000	0.201668	0.019167%	330000119000	Union	Carroll	0.019167%	0.019167%	0.000000%	0.000000%	0.000000%	5107 Poplar Dr. SW	Carrollton	OH	44615
208	Unleased Mineral Interest	Sally A. Stokoe	No	1.000000	0.205068	0.019490%	330000053000	Union	Carroll	0.000000%	0.000000%	0.000000%	0.000000%	0.000000%	907 Clarendon Ave NW	Canton	OH	44708
209	EAP	S. Kay Tomblin, a single woman	Yes	1.000000	0.279100	0.026526%	330001202000	Union	Carroll	0.026526%	0.026526%	0.000000%	0.000000%	0.000000%	633 Park Ave. SE	Bolivar	OH	44612
210	EAP	Mark A. Bates and Rachel Bates, husband and wife	Yes	1.000000	0.198011	0.018819%	330000049000	Union	Carroll	0.018819%	0.018819%	0.000000%	0.000000%	0.000000%	5090 Elk Rd. SW	Carrollton	OH	44615
211	Unleased Mineral Interest	Heirs of J. Stanley Craig, deceased	No	1.000000	0.485308	0.046125%	330001452000	Union	Carroll	0.000000%	0.000000%	0.000000%	0.000000%	0.000000%	Unknown	Unknown	Unknown	Unknown
212	EAP	Paul Eugene Host, Jr. aka Paul Host, Jr. and Bertha Host, husband and wife	Yes	1.000000	0.216400	0.020567%	330000461000	Union	Carroll	0.020567%	0.020567%	0.000000%	0.000000%	0.000000%	5106 Poplar Dr. SW	Carrollton	OH	44615
213	EAP	Janet L. Russell, aka Janet Lenora Russell, a single woman	Yes	1.000000	0.316802	0.030110%	330000062000	Union	Carroll	0.030110%	0.030110%	0.000000%	0.000000%	0.000000%	5090 Willowbrook Drive SW	Carrollton	OH	44615
214	EAP	Kenneth E. Fisk and Linda S. Fisk, husband and wife	Yes	1.000000	0.306086	0.029091%	330000665000	Union	Carroll	0.029091%	0.029091%	0.000000%	0.000000%	0.000000%	1025 46th St. SW	Canton	OH	44706

Tract Number	Lease ID Number	Mineral Owners	Leased Yes or No	Decimal Interest in Tract	Surface Acres in Unit	Tract Participation in Unit	Tax Map Parcel ID	Township	County	Committed Working Interest Percentage	Applicant Working Interest Percentage	Riverbed Oil & Gas VI-B, L.L.C. Working Interest Percentage	CGAS Appalachia, LLC Working Interest Percentage	Kathleen McLean and Linda Thompson, Trustees, or the Successor Trustees, of the O. Barton McLean Irrevocable Trust FBO Jeanne McLean and Grandchildren Working Interest Percentage	Address	City	State	Zip
215	EAP	Jeffrey D. Morgan, a single man	Yes	1.000000	0.184664	0.017551%	330000852000	Union	Carroll	0.017551%	0.017551%	0.000000%	0.000000%	0.000000%	P.O. Box 7	Robertsville	OH	44670
216	EAP	Victor K. Paul, a single man	Yes	1.000000	0.305388	0.029025%	330000869000	Union	Carroll	0.029025%	0.029025%	0.000000%	0.000000%	0.000000%	216 Ruggles Avenue SE	Canton	OH	44707
217	EAP	James David Paul, III, a single man	Yes	1.000000	0.113582	0.010795%	330000883000	Union	Carroll	0.010795%	0.010795%	0.000000%	0.000000%	0.000000%	5095 Elk Rd. SW	Carrollton	OH	44615
218	EAP	Paul Eugene Host, Jr. aka Paul Host, Jr. and Bertha Host, husband and wife	Yes	1.000000	0.047771	0.004540%	330000462000	Union	Carroll	0.004540%	0.004540%	0.000000%	0.000000%	0.000000%	5106 Poplar Dr. SW	Carrollton	OH	44615
219	EAP	Mark A. Bates and Rachel Bates, husband and wife	Yes	1.000000	0.100920	0.009592%	330000048000	Union	Carroll	0.009592%	0.009592%	0.000000%	0.000000%	0.000000%	5090 Elk Rd. SW	Carrollton	OH	44615
220	Unleased Mineral Interest	Sally A. Stokoe	No	1.000000	0.235065	0.022341%	330000054000	Union	Carroll	0.000000%	0.000000%	0.000000%	0.000000%	0.000000%	907 Clarendon Ave NW	Canton	OH	44708
221	EAP and Committed Working Interest	Ila T. Logan, a single woman	Yes	1.000000	0.171572	0.016307%	330000727000	Union	Carroll	0.016307%	0.012230%	0.004077%	0.000000%	0.000000%	4437 Logan Ave. NW	Canton	OH	44709
222	EAP	Marc A. Geisinger and Katie L. Geisinger, husband and wife	Yes	1.000000	0.231979	0.022048%	330000911000	Union	Carroll	0.022048%	0.022048%	0.000000%	0.000000%	0.000000%	5103 Willowbrook Dr. SW	Carrollton	OH	44615
223	EAP	Steven Bates and Anna Bates, husband and wife	Yes	1.000000	0.099075	0.009416%	330001193000	Union	Carroll	0.009416%	0.009416%	0.000000%	0.000000%	0.000000%	P.O. Box 301	Scio	OH	43988
224	EAP	Bryan T. Barrick and Melissa Jo Barrick, husband and wife	Yes	1.000000	0.119016	0.011312%	330000120000	Union	Carroll	0.011312%	0.011312%	0.000000%	0.000000%	0.000000%	5107 Poplar Dr. SW	Carrollton	OH	44615
225	EAP	Paul Eugene Host, Jr. aka Paul Host, Jr. and Bertha Host, husband and wife	Yes	1.000000	0.305160	0.029003%	330000605000	Union	Carroll	0.029003%	0.029003%	0.000000%	0.000000%	0.000000%	5106 Poplar Dr. SW	Carrollton	OH	44615
226	EAP	Victor K. Paul, a single man	Yes	1.000000	0.330642	0.031425%	330000868000	Union	Carroll	0.031425%	0.031425%	0.000000%	0.000000%	0.000000%	216 Ruggles Avenue SE	Canton	OH	44707
227	EAP	Steven Bates and Anna Bates, husband and wife	Yes	1.000000	0.199052	0.018918%	330001192000	Union	Carroll	0.018918%	0.018918%	0.000000%	0.000000%	0.000000%	P.O. Box 301	Scio	OH	43988
228	EAP	James David Paul, III, a single man	Yes	1.000000	0.120366	0.011440%	330001195000	Union	Carroll	0.011440%	0.011440%	0.000000%	0.000000%	0.000000%	5095 Elk Rd. SW	Carrollton	OH	44615
229	Unleased Mineral Interest	Heirs of Gary J. Procaro, deceased	No	1.000000	0.135891	0.012915%	330000952000	Union	Carroll	0.000000%	0.000000%	0.000000%	0.000000%	0.000000%	Unknown	Unknown	Unknown	Unknown
230	Unleased Mineral Interest	Heirs of J. Stanley Craig, deceased	No	1.000000	0.078925	0.007501%	330001455000	Union	Carroll	0.000000%	0.000000%	0.000000%	0.000000%	0.000000%	Unknown	Unknown	Unknown	Unknown
231	EAP	Isaac Russell and Tawnya Russell, husband and wife	Yes	1.000000	0.271646	0.025818%	330000065000	Union	Carroll	0.025818%	0.025818%	0.000000%	0.000000%	0.000000%	5947 Kemary Ave. SE	Navarre	OH	44662
232	EAP	Janet L. Russell, aka Janet Lenora Russell, a single woman	Yes	1.000000	0.448782	0.042653%	330000064000	Union	Carroll	0.042653%	0.042653%	0.000000%	0.000000%	0.000000%	5090 Willowbrook Drive SW	Carrollton	OH	44615
233	EAP	Marc A. Geisinger and Katie L. Geisinger, husband and wife	Yes	1.000000	0.238826	0.022699%	330001019000	Union	Carroll	0.022699%	0.022699%	0.000000%	0.000000%	0.000000%	5103 Willowbrook Dr. SW	Carrollton	OH	44615
234	Unleased Mineral Interest	Ryan Lewis and Meghan C. Lewis, husband and wife	No	1.000000	0.216101	0.020539%	330000460000	Union	Carroll	0.000000%	0.000000%	0.000000%	0.000000%	0.000000%	5117 Poplar Dr. SW	Carrollton	OH	44615
235	EAP	Marilyn Tompkins and George D. Tompkins, husband and wife; and James D. Paul, III, a single man	Yes	1.000000	0.143341	0.013623%	330000775000	Union	Carroll	0.013623%	0.013623%	0.000000%	0.000000%	0.000000%	5095 Elk Rd. SW	Carrollton	OH	44615
236	Unleased Mineral Interest	Sally A. Stokoe	No	1.000000	0.132121	0.012557%	330000055000	Union	Carroll	0.000000%	0.000000%	0.000000%	0.000000%	0.000000%	907 Clarendon Ave NW	Canton	OH	44708
237	EAP	Steven Bates and Anna Bates, husband and wife	Yes	1.000000	0.200926	0.019097%	330001191000	Union	Carroll	0.019097%	0.019097%	0.000000%	0.000000%	0.000000%	P.O. Box 301	Scio	OH	43988
238	EAP	S. Kay Tomblin, a single woman	Yes	1.000000	0.172716	0.016415%	330001203000	Union	Carroll	0.016415%	0.016415%	0.000000%	0.000000%	0.000000%	633 Park Ave. SE	Bolivar	OH	44612
239	EAP	Charles Jackson Kidd and Patricia Lucille Kidd, husband and wife, for and during their joint lives, with remainder in fee simple to the survivor of them	Yes	1.000000	0.010709	0.001018%	330001453000	Union	Carroll	0.001018%	0.001018%	0.000000%	0.000000%	0.000000%	5186 Blend Dr. SW	Carrollton	OH	44615
240	EAP	Charles Jackson Kidd and Patricia Lucille Kidd, husband and wife, for and during their joint lives, with remainder in fee simple to the survivor of them	Yes	1.000000	0.188751	0.017939%	330000651000	Union	Carroll	0.017939%	0.017939%	0.000000%	0.000000%	0.000000%	5186 Blend Dr. SW	Carrollton	OH	44615
241	EAP	Marc A. Geisinger and Katie L. Geisinger, husband and wife	Yes	1.000000	0.180011	0.017109%	330001018000	Union	Carroll	0.017109%	0.017109%	0.000000%	0.000000%	0.000000%	5103 Willowbrook Dr. SW	Carrollton	OH	44615
242	Unleased Mineral Interest	Heirs of Gary J. Procaro, deceased	No	1.000000	0.150696	0.014323%	330000953000	Union	Carroll	0.000000%	0.000000%	0.000000%	0.000000%	0.000000%	Unknown	Unknown	Unknown	Unknown
243	EAP	Isaac Russell and Tawnya Russell, husband and wife	Yes	1.000000	0.273594	0.026003%	330001097000	Union	Carroll	0.026003%	0.026003%	0.000000%	0.000000%	0.000000%	5947 Kemary Ave. SE	Navarre	OH	44662
244	Unleased Mineral Interest	Sally A. Stokoe	No	1.000000	0.305218	0.029009%	330000807000	Union	Carroll	0.000000%	0.000000%	0.000000%	0.000000%	0.000000%	907 Clarendon Ave NW	Canton	OH	44708
245	EAP	Charles Jackson Kidd and Patricia Lucille Kidd, husband and wife, for and during their joint lives, with remainder in fee simple to the survivor of them	Yes	1.000000	0.026287	0.002498%	330001454000	Union	Carroll	0.002498%	0.002498%	0.000000%	0.000000%	0.000000%	5186 Blend Dr. SW	Carrollton	OH	44615
246	EAP	Charles Jackson Kidd and Patricia Lucille Kidd, husband and wife, for and during their joint lives, with remainder in fee simple to the survivor of them	Yes	1.000000	0.075056	0.007134%	330000652000	Union	Carroll	0.007134%	0.007134%	0.000000%	0.000000%	0.000000%	5186 Blend Dr. SW	Carrollton	OH	44615
247	EAP	Marc A. Geisinger and Katie L. Geisinger, husband and wife	Yes	1.000000	0.302076	0.028710%	330000101000	Union	Carroll	0.028710%	0.028710%	0.000000%	0.000000%	0.000000%	5103 Willowbrook Dr. SW	Carrollton	OH	44615
248	EAP	Gale D. Essick and Ruth A. husband and wife	Yes	1.000000	0.197641	0.018784%	330001109000	Union	Carroll	0.018784%	0.018784%	0.000000%	0.000000%	0.000000%	6947 Oakfield St. NE	East Canton	OH	44730
249	EAP	Marilyn Tompkins and George D. Tompkins, husband and wife; and James D. Paul, III, a single man	Yes	1.000000	0.219115	0.020825%	330000776000	Union	Carroll	0.020825%	0.020825%	0.000000%	0.000000%	0.000000%	5095 Elk Rd. SW	Carrollton	OH	44615
250	EAP	Allen L. Lautzenheiser and Judith A. Lautzenheiser, husband and wife	Yes	1.000000	0.279753	0.026588%	330001189000	Union	Carroll	0.026588%	0.026588%	0.000000%	0.000000%	0.000000%	5118 Elk Rd. SW	Carrollton	OH	44615
251	EAP	Keith Stone and Tami A. Stone, husband and wife	Yes	1.000000	0.213804	0.020320%	330000618000	Union	Carroll	0.020320%	0.020320%	0.000000%	0.000000%	0.000000%	P.O. Box 302	Mineral City	OH	44656
252	Unleased Mineral Interest	Ryan Lewis and Meghan C. Lewis, husband and wife	No	1.000000	0.214523	0.020389%	330000463000	Union	Carroll	0.000000%	0.000000%	0.000000%	0.000000%	0.000000%	5117 Poplar Dr. SW	Salineville	OH	43945
253	EAP	Joseph Miller and Julie A. Miller, husband and wife	Yes	1.000000	6.449193	0.612948%	330001443000	Union	Carroll	0.612948%	0.612948%	0.000000%	0.000000%	0.000000%	4430 Township Road 447	Sugarcreek	OH	44681
254	EAP	Jerome G. Keifer and Viola B. Keifer, husband and wife	Yes	1.000000	0.028523	0.002711%	330000391000	Union	Carroll	0.002711%	0.002711%	0.000000%	0.000000%	0.000000%	5129 Elk Rd. SW	Carrollton	OH	44615
255	EAP	David A. Burick and Dale L. Burick, husband and wife	Yes	1.000000	0.267960	0.025468%	330000670000	Union	Carroll	0.025468%	0.025468%	0.000000%	0.000000%	0.000000%	5186 Waynesburg Road NW	Dellroy	OH	44620
256	EAP	David O. Bumgarner, a single man	Yes	1.000000	0.214772	0.020412%	330001239000	Union	Carroll	0.020412%	0.020412%	0.000000%	0.000000%	0.000000%	91700 Kail Rd.	Jewett	OH	43986
257	Unleased Mineral Interest	Guy P. Malone Revocable Living Trust, dated August 30, 2016 Attn: Guy P. Malone	No	0.500000	0.105659	0.010042%	330000758000	Union	Carroll	0.000000%	0.000000%	0.000000%	0.000000%	0.000000%	1602 Kolp Pl. NW	Canton	OH	44709
257	Unleased Mineral Interest	Scott M. Malone	No	0.500000	0.105659	0.010042%	330000758000	Union	Carroll	0.000000%	0.000000%	0.000000%	0.000000%	0.000000%	2891 Jones Blvd	Las Vegas	NV	89108
258	EAP	Keith Stone and Tami A. Stone, husband and wife	Yes	1.000000	0.254929	0.024229%	330000266000	Union	Carroll	0.024229%	0.024229%	0.000000%	0.000000%	0.000000%	P.O. Box 302	Mineral City	OH	44656
259	Unleased Mineral Interest	Brian Morehead	No	1.000000	0.207564	0.019727%	330000625000	Union	Carroll	0.000000%	0.000000%	0.000000%	0.000000%	0.000000%	5093 Park Dr SW	Carrollton	OH	44615
260	Unleased Mineral Interest	Brian Morehead	No	1.000000	0.158566	0.015071%	330000626000	Union	Carroll	0.000000%	0.000000%	0.000000%	0.000000%	0.000000%	5093 Park Dr SW	Carrollton	OH	44615
261	EAP	Gary F. Kemmerline, Trustee, UTD 10/15/08 FBO Gary F. Kemmerline	Yes	1.000000	0.197666	0.018787%	330000149000	Union	Carroll	0.018787%	0.018787%	0.000000%	0.000000%	0.000000%	215 Holly Trail	Sebring	FL	33875
262	EAP	Gary F. Kemmerline, Trustee, UTD 10/15/08 FBO Gary F. Kemmerline	Yes	1.000000	0.278671	0.026486%	330001047000	Union	Carroll	0.026486%	0.026486%	0.000000%	0.000000%	0.000000%	215 Holly Trail	Sebring	FL	33875
263	EAP	Stephen Thomas aka Stephen T. Thomas, a single man	Yes	1.000000	0.252993	0.024045%	330000871000	Union	Carroll	0.024045%	0.024045%	0.000000%	0.000000%	0.000000%	19946 E. 1035 Rd	Hammon	OK	73650
264	EAP	Allen L. Lautzenheiser and Judith A. Lautzenheiser, husband and wife	Yes	1.000000	0.056117	0.005334%	330001188000	Union	Carroll	0.005334%	0.005334%	0.000000%	0.000000%	0.000000%	5118 Elk Rd. SW	Carrollton	OH	44615
265	EAP	David O. Bumgarner, a single man	Yes	1.000000	0.466840													

Tract Number	Lease ID Number	Mineral Owners	Leased Yes or No	Decimal Interest in Tract	Surface Acres in Unit	Tract Participation in Unit	Tax Map Parcel ID	Township	County	Committed Working Interest Percentage	Applicant Working Interest Percentage	Riverbed Oil & Gas VI-B, L.L.C. Working Interest Percentage	CGAS Appalachia, LLC Working Interest Percentage	Kathleen McLean and Linda Thompson, Trustees, or the Successor Trustees, of the O. Barton McLean Irrevocable Trust FBO Jeanne McLean and Grandchildren Working Interest Percentage	Address	City	State	Zip
266	EAP	Jerome G. Keifer and Viola B. Keifer, husband and wife	Yes	1.000000	0.336433	0.031975%	330000392000	Union	Carroll	0.031975%	0.031975%	0.000000%	0.000000%	0.000000%	5129 Elk Rd. SW	Carrollton	OH	44615
267	EAP	David C. Schuler and Tammy Schuler, husband and wife	Yes	1.000000	0.264404	0.025130%	330000409000	Union	Carroll	0.025130%	0.025130%	0.000000%	0.000000%	0.000000%	5129 Willowbrook Dr. SW	Carrollton	OH	44615
268	EAP	Keith Stone and Tami A. Stone, husband and wife	Yes	1.000000	0.271686	0.025822%	330000267000	Union	Carroll	0.025822%	0.025822%	0.000000%	0.000000%	0.000000%	P.O. Box 302	Mineral City	OH	44656
269	EAP	Gary F. Kemmerline, Trustee, LTD 10/15/08 FBO Gary F. Kemmerline	Yes	1.000000	0.193632	0.018403%	330000150000	Union	Carroll	0.018403%	0.018403%	0.000000%	0.000000%	0.000000%	215 Holly Trail	Sebring	FL	33875
270	EAP	Gary F. Kemmerline, Trustee, LTD 10/15/08 FBO Gary F. Kemmerline	Yes	1.000000	0.262246	0.024925%	330000795000	Union	Carroll	0.024925%	0.024925%	0.000000%	0.000000%	0.000000%	215 Holly Trail	Sebring	FL	33875
271	EAP and Committed Working Interest	Jeffrey A. Warman, single	Yes	1.000000	0.089324	0.008490%	330000881000	Union	Carroll	0.008490%	0.006367%	0.002122%	0.000000%	0.000000%	4133 Alexander Rd.	Atwater	OH	44201
272	Unleased Mineral Interest	Guy P. Malone Revocable Living Trust, dated August 30, 2016 Attn: Guy P. Malone	No	0.500000	0.122004	0.011596%	330000759000	Union	Carroll	0.000000%	0.000000%	0.000000%	0.000000%	0.000000%	1602 Kolp Pl. NW	Canton	OH	44709
272	Unleased Mineral Interest	Scott M. Malone	No	0.500000	0.122004	0.011596%	330000759000	Union	Carroll	0.000000%	0.000000%	0.000000%	0.000000%	0.000000%	2891 Jones Blvd	Las Vegas	NV	89108
273	Unleased Mineral Interest	Brian Morehead	No	1.000000	0.232708	0.022117%	330000624000	Union	Carroll	0.000000%	0.000000%	0.000000%	0.000000%	0.000000%	5093 Park Dr SW	Carrollton	OH	44615
274	EAP and Committed Working Interest	Jeffrey A. Warman, single	Yes	1.000000	0.247485	0.023522%	330000880000	Union	Carroll	0.023522%	0.017641%	0.005880%	0.000000%	0.000000%	4133 Alexander Rd.	Atwater	OH	44201
275	Unleased Mineral Interest	Brian Morehead	No	1.000000	0.200665	0.019072%	330000627000	Union	Carroll	0.000000%	0.000000%	0.000000%	0.000000%	0.000000%	5093 Park Dr SW	Carrollton	OH	44615
276	EAP	David C. Schuler and Tammy Schuler, husband and wife	Yes	1.000000	0.253007	0.024046%	330000410000	Union	Carroll	0.024046%	0.024046%	0.000000%	0.000000%	0.000000%	5129 Willowbrook Dr. SW	Carrollton	OH	44615
277	EAP	John R. McNutt and Jessica McNutt, husband and wife	Yes	1.000000	0.166500	0.015825%	330000947000	Union	Carroll	0.015825%	0.015825%	0.000000%	0.000000%	0.000000%	400 Cole Ave. SE	Canton	OH	44707
278	EAP	Stephen Thomas aka Stephen T. Thomas, a single man	Yes	1.000000	0.440169	0.041835%	330000238000	Union	Carroll	0.041835%	0.041835%	0.000000%	0.000000%	0.000000%	19946 E. 1035 Rd	Hammon	OK	73650
279	EAP	Gary F. Kemmerline, Trustee, LTD 10/15/08 FBO Gary F. Kemmerline	Yes	1.000000	0.228585	0.021725%	330000151000	Union	Carroll	0.021725%	0.021725%	0.000000%	0.000000%	0.000000%	215 Holly Trail	Sebring	FL	33875
280	EAP	David C. Schuler and Tammy Schuler, husband and wife	Yes	1.000000	0.266498	0.025329%	330000412000	Union	Carroll	0.025329%	0.025329%	0.000000%	0.000000%	0.000000%	5129 Willowbrook Dr. SW	Carrollton	OH	44615
281	EAP	John R. McNutt and Jessica McNutt, husband and wife	Yes	1.000000	0.212663	0.020212%	330000901000	Union	Carroll	0.020212%	0.020212%	0.000000%	0.000000%	0.000000%	400 Cole Ave. SE	Canton	OH	44707
282	EAP	Gary F. Kemmerline, Trustee, LTD 10/15/08 FBO Gary F. Kemmerline	Yes	1.000000	0.110935	0.010544%	330000152000	Union	Carroll	0.010544%	0.010544%	0.000000%	0.000000%	0.000000%	215 Holly Trail	Sebring	FL	33875
283	EAP	Eric Moore, a single man	Yes	1.000000	0.155577	0.014786%	330000495000	Union	Carroll	0.014786%	0.014786%	0.000000%	0.000000%	0.000000%	4100 Westbrook Dr., Apt. 211	Brooklyn	OH	44144
284	EAP	David C. Schuler and Tammy Schuler, husband and wife	Yes	1.000000	0.211954	0.020145%	330000411000	Union	Carroll	0.020145%	0.020145%	0.000000%	0.000000%	0.000000%	5129 Willowbrook Dr. SW	Carrollton	OH	44615
285	EAP	John E. Hampton and Karen J. Hampton, husband and wife	Yes	1.000000	0.645475	0.061348%	330001002000	Union	Carroll	0.061348%	0.061348%	0.000000%	0.000000%	0.000000%	3565 Oxford Ave NW	Massillon	OH	44646
286	EAP	David C. Schuler and Tammy Schuler, husband and wife	Yes	1.000000	0.275956	0.026228%	330000378000	Union	Carroll	0.026228%	0.026228%	0.000000%	0.000000%	0.000000%	5129 Willowbrook Dr. SW	Carrollton	OH	44615
287	Unleased Mineral Interest	Leah B. Hallas	No	0.750000	0.183787	0.017468%	330000532000	Union	Carroll	0.000000%	0.000000%	0.000000%	0.000000%	0.000000%	736 4th St. NE	Massillon	OH	44646
287	Unleased Mineral Interest	Sharon L. Hallas	No	0.250000	0.061262	0.005823%	330000532000	Union	Carroll	0.000000%	0.000000%	0.000000%	0.000000%	0.000000%	736 4th St. NE	Massillon	OH	44646
288	EAP	Allen L. Lautzenheiser and Judith A. Lautzenheiser, husband and wife	Yes	1.000000	0.283483	0.026943%	330000704000	Union	Carroll	0.026943%	0.026943%	0.000000%	0.000000%	0.000000%	5118 Elk Rd. SW	Carrollton	OH	44615
289	Unleased Mineral Interest	Robert Alan Krugh and Jamie A. Krugh, husband and wife	No	1.000000	0.245185	0.023303%	330001028000	Union	Carroll	0.000000%	0.000000%	0.000000%	0.000000%	0.000000%	2905 8th Street NW	Canton	OH	44708
290	EAP	Allen L. Lautzenheiser and Judith A. Lautzenheiser, husband and wife	Yes	1.000000	0.300673	0.028577%	330000699000	Union	Carroll	0.028577%	0.028577%	0.000000%	0.000000%	0.000000%	5118 Elk Rd. SW	Carrollton	OH	44615
291	Unleased Mineral Interest	Robert Alan Krugh and Jamie A. Krugh, husband and wife	No	1.000000	0.193326	0.018374%	330000628000	Union	Carroll	0.000000%	0.000000%	0.000000%	0.000000%	0.000000%	2905 8th Street NW	Canton	OH	44708
292	EAP	Jerome G. Keifer and Viola B. Keifer, husband and wife	Yes	1.000000	0.042422	0.004032%	330001118000	Union	Carroll	0.004032%	0.004032%	0.000000%	0.000000%	0.000000%	5129 Elk Rd. SW	Carrollton	OH	44615
293	EAP	Eric Moore, a single man	Yes	1.000000	0.267050	0.025381%	330000496000	Union	Carroll	0.025381%	0.025381%	0.000000%	0.000000%	0.000000%	4100 Westbrook Dr., Apt. 211	Brooklyn	OH	44144
294	EAP	Jerome G. Keifer and Viola B. Keifer, husband and wife	Yes	1.000000	0.021879	0.002079%	330001119000	Union	Carroll	0.002079%	0.002079%	0.000000%	0.000000%	0.000000%	5129 Elk Rd. SW	Carrollton	OH	44615
295	EAP	John E. Hampton and Karen J. Hampton, husband and wife	Yes	1.000000	9.961485	0.946765%	330000662001	Union	Carroll	0.946765%	0.946765%	0.000000%	0.000000%	0.000000%	3565 Oxford Ave NW	Massillon	OH	44646
296	EAP	John R. McNutt and Jessica McNutt, husband and wife	Yes	1.000000	0.149189	0.014179%	330000902000	Union	Carroll	0.014179%	0.014179%	0.000000%	0.000000%	0.000000%	400 Cole Ave. SE	Canton	OH	44707
297	EAP	David C. Schuler and Tammy Schuler, husband and wife	Yes	1.000000	0.335651	0.031901%	330000377000	Union	Carroll	0.031901%	0.031901%	0.000000%	0.000000%	0.000000%	5129 Willowbrook Dr. SW	Carrollton	OH	44615
298	Unleased Mineral Interest	Ronald Lewis Dixon, Jr. and Pamela C. Dixon, husband and wife	No	1.000000	8.100077	0.769852%	330000662000	Union	Carroll	0.000000%	0.000000%	0.000000%	0.000000%	0.000000%	4639 Hametown Road	Norton	OH	44203
299	EAP	Allen L. Lautzenheiser and Judith A. Lautzenheiser, husband and wife	Yes	1.000000	0.228877	0.021753%	330000705000	Union	Carroll	0.021753%	0.021753%	0.000000%	0.000000%	0.000000%	5118 Elk Rd. SW	Carrollton	OH	44615
300	EAP and Committed Working Interest	David A. Sick and Martha F. Sick, husband and wife	Yes	1.000000	0.286482	0.027228%	330000623000	Union	Carroll	0.027228%	0.020421%	0.006807%	0.000000%	0.000000%	3176 Arrow Rd. NW	Carrollton	OH	44615
301	EAP	Michael A. Straub, a single man	Yes	1.000000	0.248529	0.023621%	330001108000	Union	Carroll	0.023621%	0.023621%	0.000000%	0.000000%	0.000000%	5122 Elk Rd. SW	Carrollton	OH	44615
302	Unleased Mineral Interest	Michael A. Krugh	No	1.000000	0.204850	0.019469%	330000358000	Union	Carroll	0.000000%	0.000000%	0.000000%	0.000000%	0.000000%	1616 10th St. SW	Canton	OH	44706
303	Unleased Mineral Interest	Gary L. Stark	No	1.000000	0.103055	0.009795%	330000948000	Union	Carroll	0.000000%	0.000000%	0.000000%	0.000000%	0.000000%	88775 Arbaugh Rd	Jewett	OH	43986
304	Unleased Mineral Interest	Gary L. Stark	No	1.000000	0.141850	0.013482%	330000949000	Union	Carroll	0.000000%	0.000000%	0.000000%	0.000000%	0.000000%	88775 Arbaugh Rd	Jewett	OH	43986
305	EAP	Mark Olinger and Karen Olinger fka Karen M. Tobias, husband and wife	Yes	1.000000	0.261887	0.024890%	330000636000	Union	Carroll	0.024890%	0.024890%	0.000000%	0.000000%	0.000000%	866 Glade Run Road	Kittanning	PA	16201
306	EAP	John R. McNutt and Jessica McNutt, husband and wife	Yes	1.000000	0.102556	0.009747%	330000903000	Union	Carroll	0.009747%	0.009747%	0.000000%	0.000000%	0.000000%	400 Cole Ave. SE	Canton	OH	44707
307	EAP	Stephen Thomas aka Stephen T. Thomas, a single man	Yes	1.000000	0.951645	0.090447%	330001444000	Union	Carroll	0.090447%	0.090447%	0.000000%	0.000000%	0.000000%	19946 E. 1035 Rd	Hammon	OK	73650
308	EAP	Kenneth W. Schandel and Lisa K. Campbell Schandel, husband and wife	Yes	1.000000	0.179389	0.017050%	330000210000	Union	Carroll	0.017050%	0.017050%	0.000000%	0.000000%	0.000000%	1065 Scio Rd SW	Carrollton	OH	44615
309	EAP	Tonya Renee' Trussell, a single woman	Yes	1.000000	0.102096	0.009703%	330000851000	Union	Carroll	0.009703%	0.009703%	0.000000%	0.000000%	0.000000%	119 5th St. NE	Carrollton	OH	44615
310	EAP	Jerome G. Keifer and Viola B. Keifer, husband and wife	Yes	1.000000	0.001536	0.000146%	330000011000	Union	Carroll	0.000146%	0.000146%	0.000000%	0.000000%	0.000000%	5129 Elk Rd. SW	Carrollton	OH	44615
311	EAP	Dennis T. Lingler and Patricia A. Lingler, husband and wife	Yes	1.000000	0.412762	0.039230%	330000131000	Union	Carroll	0.039230%	0.039230%	0.000000%	0.000000%	0.000000%	6498 Old Rt. 39 NW	Dover	OH	44622
312	EAP and Committed Working Interest	Diane Lynn Finch and Ray Finch, wife and husband	Yes	0.250000	0.084178	0.008000%	330000511000	Union	Carroll	0.008000%	0.006000%	0.002000%	0.000000%	0.000000%	4512 Redding Ct.	Trinity	NC	27370

Tract Number	Lease ID Number	Mineral Owners	Leased Yes or No	Decimal Interest in Tract	Surface Acres in Unit	Tract Participation in Unit	Tax Map Parcel ID	Township	County	Committed Working Interest Percentage	Applicant Working Interest Percentage	Riverbend Oil & Gas VI-B, L.L.C. Working Interest Percentage	CGAS Appalachia, LLC Working Interest Percentage	Kathleen McLean and Linda Thompson, Trustees, or the Successor Trust FBO Jeanne McLean and Grandchildren Working Interest Percentage	Address	City	State	Zip
312	EAP and Committed Working Interest	Lisa Ann Garcia and Miguel Garcia, wife and husband	Yes	0.250000	0.084178	0.008000%	330000511000	Union	Carroll	0.008000%	0.006000%	0.002000%	0.000000%	0.000000%	111 E. Swarthmore Ave, Apt. 2F	High Point	NC	27263
312	EAP and Committed Working Interest	William T. Guilliouma, III and Doris Guilliouma, husband and wife	Yes	0.250000	0.084178	0.008000%	330000511000	Union	Carroll	0.008000%	0.006000%	0.002000%	0.000000%	0.000000%	301 Promenade Cir.	Heathrow	FL	32746
312	EAP and Committed Working Interest	Jill Ellen Link and Mark Link, wife and husband	Yes	0.250000	0.084178	0.008000%	330000511000	Union	Carroll	0.008000%	0.006000%	0.002000%	0.000000%	0.000000%	12524 Veronica Pl.	Santa Barbara	CA	93105
313	EAP	Michael A. Straub, a single man	Yes	1.000000	0.256570	0.024385%	330001110000	Union	Carroll	0.024385%	0.024385%	0.000000%	0.000000%	0.000000%	5122 Elk Rd. SW	Carrollton	OH	44615
314	EAP	Daniel J. Keenan, a/k/a Daniel Keenan, and Cheryl A. Keenan, a/k/a Cheryl Keenan, husband and wife	Yes	1.000000	0.242755	0.023072%	330001184000	Union	Carroll	0.023072%	0.023072%	0.000000%	0.000000%	0.000000%	209 Scenic Heights	Bloomington	OH	43910
315	EAP	Dennis T. Lingler and Patricia A. Lingler, husband and wife	Yes	1.000000	0.203751	0.019365%	330000130000	Union	Carroll	0.019365%	0.019365%	0.000000%	0.000000%	0.000000%	6498 Old Rt. 39 NW	Dover	OH	44622
316	EAP	Tonya Renee' Trussell, a single woman	Yes	1.000000	0.205655	0.019546%	330000849000	Union	Carroll	0.019546%	0.019546%	0.000000%	0.000000%	0.000000%	119 5th St. NE	Carrollton	OH	44615
317	Unleased Mineral Interest	James K. Larson	No	0.500000	0.111018	0.010551%	330000713000	Union	Carroll	0.000000%	0.000000%	0.000000%	0.000000%	0.000000%	1110 Springbrook Ave NW	Massillon	OH	44646
317	Unleased Mineral Interest	Tracie M. Conley	No	0.500000	0.111018	0.010551%	330000713000	Union	Carroll	0.000000%	0.000000%	0.000000%	0.000000%	0.000000%	5256 Lyncrest St SW	Canton	OH	44706
318	Unleased Mineral Interest	Gary L. Stark	No	1.000000	0.077506	0.007366%	330000950000	Union	Carroll	0.000000%	0.000000%	0.000000%	0.000000%	0.000000%	88775 Arbaugh Rd	Jewett	OH	43986
319	EAP	Stephen Thomas aka Stephen T. Thomas, a single man	Yes	1.000000	1.255432	0.119320%	330001516000	Union	Carroll	0.119320%	0.119320%	0.000000%	0.000000%	0.000000%	19946 E. 1035 Rd	Hammon	OK	73650
320	EAP	Daniel J. Keenan, a/k/a Daniel Keenan, and Cheryl A. Keenan, a/k/a Cheryl Keenan, husband and wife	Yes	1.000000	0.057921	0.005505%	330001183000	Union	Carroll	0.005505%	0.005505%	0.000000%	0.000000%	0.000000%	209 Scenic Heights	Bloomington	OH	43910
321	Unleased Mineral Interest	Peggy Dunn	No	1.000000	0.313499	0.029796%	330001207000	Union	Carroll	0.000000%	0.000000%	0.000000%	0.000000%	0.000000%	7844 Morning Star Dr NE	Louisville	OH	44641
322	Unleased Mineral Interest	James K. Larson	No	0.500000	0.038154	0.003626%	330000714000	Union	Carroll	0.000000%	0.000000%	0.000000%	0.000000%	0.000000%	1110 Springbrook Ave NW	Massillon	OH	44646
322	Unleased Mineral Interest	Tracie M. Conley	No	0.500000	0.038154	0.003626%	330000714000	Union	Carroll	0.000000%	0.000000%	0.000000%	0.000000%	0.000000%	5256 Lyncrest St SW	Canton	OH	44706
323	EAP	Dennis T. Lingler and Patricia A. Lingler, husband and wife	Yes	1.000000	0.203177	0.019310%	330000132000	Union	Carroll	0.019310%	0.019310%	0.000000%	0.000000%	0.000000%	6498 Old Rt. 39 NW	Dover	OH	44622
324	EAP	Tonya Renee' Trussell, a single woman	Yes	1.000000	0.206681	0.019643%	330000850000	Union	Carroll	0.019643%	0.019643%	0.000000%	0.000000%	0.000000%	119 5th St. NE	Carrollton	OH	44615
325	EAP	Daniel J. Keenan, a/k/a Daniel Keenan, and Cheryl A. Keenan, a/k/a Cheryl Keenan, husband and wife	Yes	1.000000	0.753227	0.071589%	330000841000	Union	Carroll	0.071589%	0.071589%	0.000000%	0.000000%	0.000000%	209 Scenic Heights	Bloomington	OH	43910
326	EAP	Dennis T. Lingler and Patricia A. Lingler, husband and wife	Yes	1.000000	0.372900	0.035441%	330000780000	Union	Carroll	0.035441%	0.035441%	0.000000%	0.000000%	0.000000%	6498 Old Rt. 39 NW	Dover	OH	44622
327	EAP	Michael A. Straub, a single man	Yes	1.000000	0.071158	0.006763%	330000195000	Union	Carroll	0.006763%	0.006763%	0.000000%	0.000000%	0.000000%	5122 Elk Rd. SW	Carrollton	OH	44615
328	EAP	Nick A. Genet and Sarah B. Genet, husband and wife	Yes	1.000000	0.131350	0.012484%	330000919000	Union	Carroll	0.012484%	0.012484%	0.000000%	0.000000%	0.000000%	3581 Whitacre Ave. SE	Minerva	OH	44657
329	EAP	Nick A. Genet and Sarah B. Genet, husband and wife	Yes	1.000000	1.298777	0.123439%	330001277000	Union	Carroll	0.123439%	0.123439%	0.000000%	0.000000%	0.000000%	3581 Whitacre Ave. SE	Minerva	OH	44657
330	EAP	Nick A. Genet and Sarah B. Genet, husband and wife	Yes	1.000000	0.208711	0.019836%	330000920000	Union	Carroll	0.019836%	0.019836%	0.000000%	0.000000%	0.000000%	3581 Whitacre Ave. SE	Minerva	OH	44657
331	EAP	Ed Mizanoski, Jr. and Wilma Mizanoski, husband and wife	Yes	1.000000	0.908433	0.086340%	330000822000	Union	Carroll	0.086340%	0.086340%	0.000000%	0.000000%	0.000000%	8090 SW 107th Place	Ocala	FL	34481
332	EAP	John J. Jones and Mary Ann Jones, husband and wife	Yes	1.000000	0.247704	0.023542%	330000621000	Union	Carroll	0.023542%	0.023542%	0.000000%	0.000000%	0.000000%	6161 SE 85th Lane	Ocala	FL	34472
333	EAP	Nick A. Genet and Sarah B. Genet, husband and wife	Yes	1.000000	0.258853	0.024602%	330000921000	Union	Carroll	0.024602%	0.024602%	0.000000%	0.000000%	0.000000%	3581 Whitacre Ave. SE	Minerva	OH	44657
334	EAP and Committed Working Interest	Dareld Weber	Yes	0.500000	0.228097	0.021679%	330001222000	Union	Carroll	0.021679%	0.016259%	0.005420%	0.000000%	0.000000%	c/o Mark Weber 836 Cherry Street	Perrysburg	OH	43551
334	EAP and Committed Working Interest	Antoinette Weber	Yes	0.500000	0.228097	0.021679%	330001222000	Union	Carroll	0.021679%	0.016259%	0.005420%	0.000000%	0.000000%	c/o Mark Weber 836 Cherry Street	Perrysburg	OH	43551
335	EAP	Derek Furbee and Janesa M. Furbee aka Janesa Furbee, husband and wife	Yes	1.000000	0.835890	0.079445%	330001440000	Union	Carroll	0.079445%	0.079445%	0.000000%	0.000000%	0.000000%	5780 Benjamin Street SW	Canton	OH	44706
336	EAP and Committed Working Interest	Jim Bennett and Diane S Bennett, husband and wife	Yes	1.000000	0.830231	0.078907%	330001049000	Union	Carroll	0.078907%	0.059180%	0.019727%	0.000000%	0.000000%	5312 Autumn Rd SW	Carrollton	OH	44615
337	EAP	Nick A. Genet and Sarah B. Genet, husband and wife	Yes	1.000000	0.257016	0.024427%	330000922000	Union	Carroll	0.024427%	0.024427%	0.000000%	0.000000%	0.000000%	3581 Whitacre Ave. SE	Minerva	OH	44657
338	EAP	Bauer Land and Cattle, LLC Attn: Thomas G. Bauer and Nancy L. Bauer, co-owners	Yes	1.000000	2.548952	0.242259%	330000745000	Union	Carroll	0.242259%	0.242259%	0.000000%	0.000000%	0.000000%	2200 Dublin Rd. SW	Carrollton	OH	44615
339	EAP	Nick A. Genet and Sarah B. Genet, husband and wife	Yes	1.000000	0.240450	0.022853%	330000923000	Union	Carroll	0.022853%	0.022853%	0.000000%	0.000000%	0.000000%	3581 Whitacre Ave. SE	Minerva	OH	44657
340	Unleased Mineral Interest	Ray E. Brannon	No	1.000000	0.549100	0.052188%	330001075000	Union	Carroll	0.000000%	0.000000%	0.000000%	0.000000%	0.000000%	5010 Doral Rd SW	Carrollton	OH	44615
341	EAP	John J. Jones and Mary Ann Jones, husband and wife	Yes	1.000000	0.044109	0.004192%	330000622000	Union	Carroll	0.004192%	0.004192%	0.000000%	0.000000%	0.000000%	6161 SE 85th Lane	Ocala	FL	34472
342	Unleased Mineral Interest	Heirs of Virginia L. DeLong, deceased	No	1.000000	1.753673	0.166674%	3300033UNK	Union	Carroll	0.000000%	0.000000%	0.000000%	0.000000%	0.000000%	Unknown	Unknown	Unknown	Unknown
343	EAP and Committed Working Interest	Heirs of James A. Dennis, deceased	Yes	1.000000	0.656726	0.062417%	330000359000	Union	Carroll	0.062417%	0.046813%	0.015604%	0.000000%	0.000000%	Unknown	Unknown	Unknown	Unknown
344	EAP	Jesse L. Lemasters and Colleen Lemasters, husband and wife	Yes	1.000000	0.817846	0.077730%	330001406000	Union	Carroll	0.077730%	0.077730%	0.000000%	0.000000%	0.000000%	147 Bonnett Street SW	North Canton	OH	44720

Tract Number	Lease ID Number	Mineral Owners	Leased Yes or No	Decimal Interest in Tract	Surface Acres in Unit	Tract Participation in Unit	Tax Map Parcel ID	Township	County	Committed Working Interest Percentage	Applicant Working Interest Percentage	Riverbend Oil & Gas VI-B, L.L.C. Working Interest Percentage	CGAS Appalachia, LLC Working Interest Percentage	Kathleen McLean and Linda Thompson, Trustees, or the O. Barton McLean Irrevocable Trust FBO Jeanne McLean and Grandchildren Working Interest Percentage	Address	City	State	Zip
345	EAP and Committed Working Interest	Heirs of James A. Dennis, deceased	Yes	1.000000	0.408945	0.038867%	330000360000	Union	Carroll	0.038867%	0.029150%	0.009717%	0.000000%	0.000000%	Unknown	Unknown	Unknown	Unknown
346	EAP	Derek Furbie and Janesa M. Furbie aka Janesa Furbie, husband and wife	Yes	1.000000	0.214295	0.020367%	330001443002	Union	Carroll	0.020367%	0.020367%	0.000000%	0.000000%	0.000000%	5780 Benjamin Street SW	Canton	OH	44706
347	EAP	Shirley J. Pifer, a single woman	Yes	1.000000	0.289027	0.027470%	330000477000	Union	Carroll	0.027470%	0.027470%	0.000000%	0.000000%	0.000000%	3048 Westville Lake Road	Beloit	OH	44609
348	EAP	Derek Furbie and Janesa M. Furbie aka Janesa Furbie, husband and wife	Yes	1.000000	0.111549	0.010602%	330001440000A	Union	Carroll	0.010602%	0.010602%	0.000000%	0.000000%	0.000000%	5780 Benjamin Street SW	Canton	OH	44706
349	EAP	Joseph Miller and Julie A. Miller, husband and wife	Yes	1.000000	0.108596	0.010321%	280000022000	Perry	Carroll	0.010321%	0.010321%	0.000000%	0.000000%	0.000000%	4430 Township Road 447	Sugarcreek	OH	44681
350	EAP	Rachel Isaac Properties, LLC	Yes	1.000000	1.277153	0.121384%	280001079000	Perry	Carroll	0.121384%	0.121384%	0.000000%	0.000000%	0.000000%	Attn: Sean M. Mohn 4825 Hardy Ridge Rd NW	Dundee	OH	44624
351	EAP	Shirley J. Pifer, a single woman	Yes	1.000000	12.211131	1.160577%	280000438000	Perry	Carroll	1.160577%	1.160577%	0.000000%	0.000000%	0.000000%	3048 Westville Lake Road	Beloit	OH	44609
352	Unleased Mineral Interest	Ray E. Brannon	No	1.000000	3.969616	0.377283%	280001094000	Perry	Carroll	0.000000%	0.000000%	0.000000%	0.000000%	0.000000%	5010 Doral Rd SW	Carrollton	OH	44615
353	EAP	Bauer Land and Cattle, LLC Attn: Thomas G. Bauer and Nancy L. Bauer, co-owners	Yes	1.000000	28.919878	2.748620%	280000808000	Perry	Carroll	2.748620%	2.748620%	0.000000%	0.000000%	0.000000%	2200 Dublin Rd. SW	Carrollton	OH	44615
354	EAP	Rachel Isaac Properties, LLC	Yes	1.000000	0.039425	0.003747%	280000436000	Perry	Carroll	0.003747%	0.003747%	0.000000%	0.000000%	0.000000%	4825 Hardy Ridge Rd NW	Dundee	OH	44624
355	EAP	Bauer Land and Cattle, LLC Attn: Thomas G. Bauer and Nancy L. Bauer, co-owners	Yes	1.000000	4.729217	0.449477%	280000820000	Perry	Carroll	0.449477%	0.449477%	0.000000%	0.000000%	0.000000%	2200 Dublin Rd. SW	Carrollton	OH	44615
356	Unleased Mineral Interest	Leesville Lake Property Owners Association, Inc	No	1.000000	0.003841	0.000365%	280000762000	Perry	Carroll	0.000000%	0.000000%	0.000000%	0.000000%	0.000000%	Att: Joy Gulley 5480 Autumn Rd SW	Carrollton	OH	44615
357	EAP	Bauer Land and Cattle, LLC Attn: Thomas G. Bauer and Nancy L. Bauer, co-owners	Yes	1.000000	16.543911	1.572376%	280000083000	Perry	Carroll	1.572376%	1.572376%	0.000000%	0.000000%	0.000000%	2200 Dublin Rd. SW	Carrollton	OH	44615
* Indicates a lease with a non-conforming pooling/unitization clause.				Total Leased Acres:	1020.993370	100.000000%				Total:	97.037852%	84.772922%	6.023551%	6.241379%	0.074704%			
				Total Unit Acres:	1052.159906													

Exhibit D

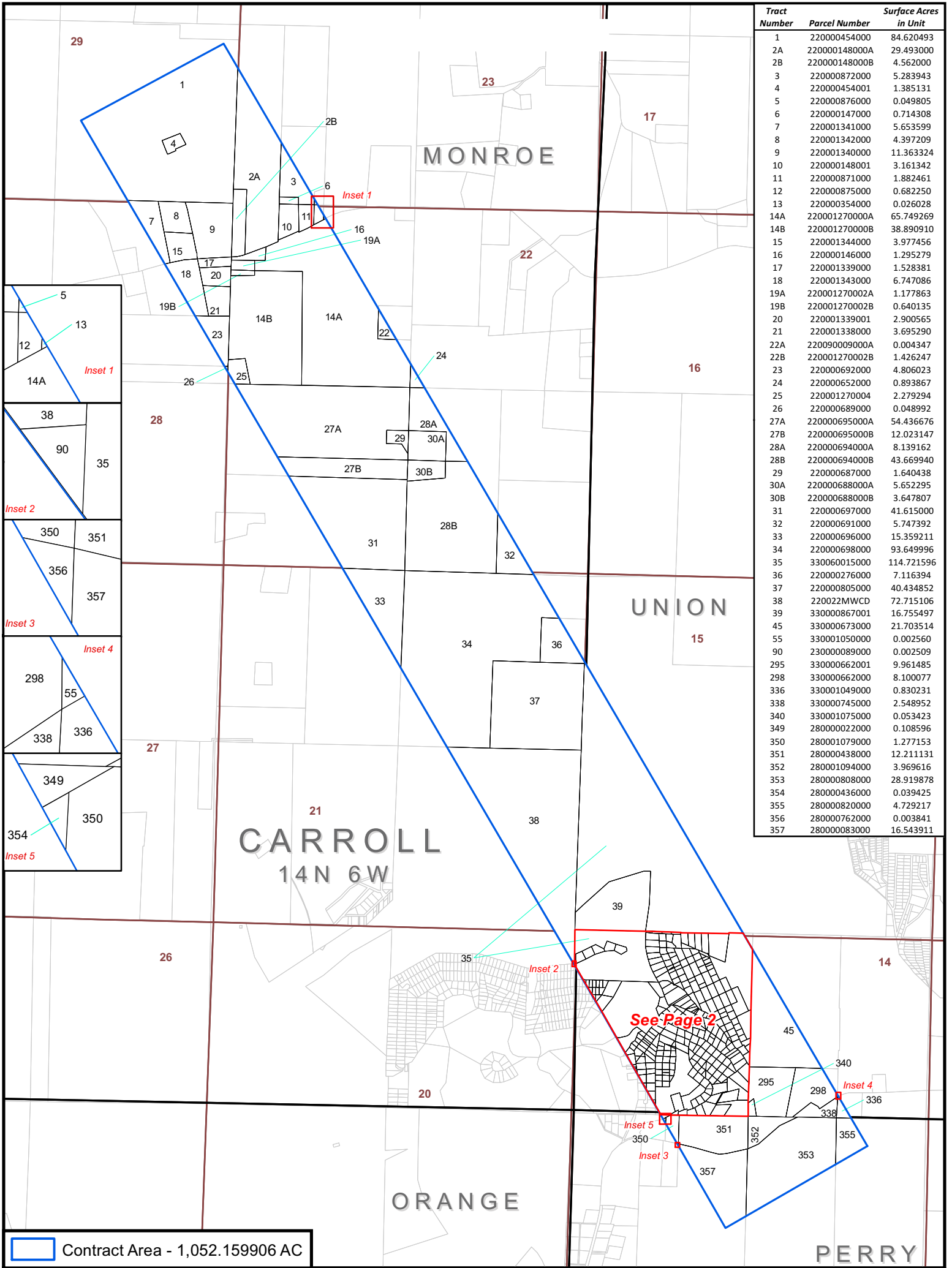

Tract Number	Parcel Number	Surface Acres in Unit
1	220000454000	84.620493
2A	220000148000A	29.493000
2B	220000148000B	4.562000
3	220000872000	5.283943
4	220000454001	1.385131
5	220000876000	0.049805
6	220000147000	0.714308
7	220001341000	5.653599
8	220001342000	4.397209
9	220001340000	11.363324
10	220000148001	3.161342
11	220000871000	1.882461
12	220000875000	0.682250
13	220000354000	0.026028
14A	220001270000A	65.749269
14B	220001270000B	38.890910
15	220001344000	3.977456
16	220000146000	1.295279
17	220001339000	1.528381
18	220001343000	6.747086
19A	220001270002A	1.177863
19B	220001270002B	0.640135
20	220001339001	2.900565
21	220001338000	3.695290
22A	220090009000A	0.004347
22B	220001270002B	1.426247
23	220000692000	4.806023
24	220000652000	0.893867
25	220001270004	2.279294
26	220000689000	0.048992
27A	220000695000A	54.436676
27B	220000695000B	12.023147
28A	220000694000A	8.139162
28B	220000694000B	43.669940
29	220000687000	1.640438
30A	220000688000A	5.652295
30B	220000688000B	3.647807
31	220000697000	41.615000
32	220000691000	5.747392
33	220000696000	15.359211
34	220000698000	93.649996
35	330060015000	114.721596
36	220000276000	7.116394
37	220000805000	40.434852
38	220022MWCD	72.715106
39	330000867001	16.755497
45	330000673000	21.703514
55	330001050000	0.002560
90	230000089000	0.002509
295	330000662001	9.961485
298	330000662000	8.100077
336	330001049000	0.830231
338	330000745000	2.548952
340	330001075000	0.053423
349	280000022000	0.108596
350	280001079000	1.277153
351	280000438000	12.211131
352	280001094000	3.969616
353	280000808000	28.919878
354	280000436000	0.039425
355	280000820000	4.729217
356	280000762000	0.003841
357	280000083000	16.543911

Contract Area - 1,052.159906 AC

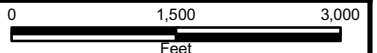

ENCINO
Energy

Bauer Northwest Unit
Monroe, Union & Perry Townships
Carroll County, OH
 1 inch = 1,750 feet

Projection: NAD 1927 StatePlane Ohio North FIPS 3401
 Path: X:\Working\MXD\land_Exhibits\Bauer NW\Bauer_NW_Exhibits A-1 Page1.mxd

Exhibit D

(Page 2)

***See Parcel List on Next Page**

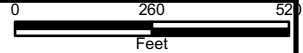
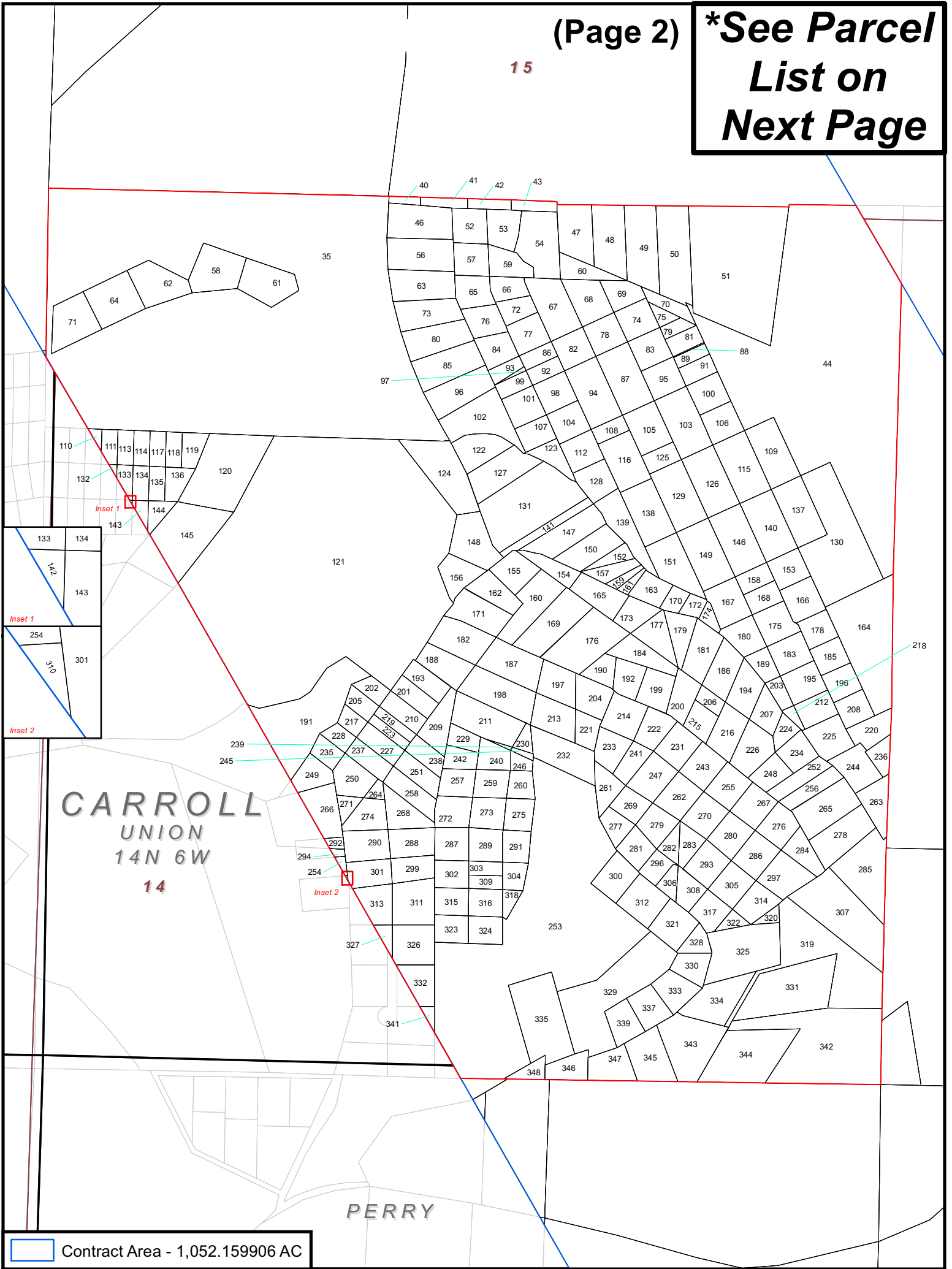

(Page 2)



**Bauer Northwest Unit
Monroe, Union & Perry Townships
Carroll County, OH
1 inch = 365 feet**

Projection: NAD 1927 StatePlane Ohio North FIPS 3401
Path: X:\Working\MXD\Land_Exhibits\Bauer NW\Bauer_NW_Exhibits A-1 Page2.mxd

Prepared Date: 8/3/2021

<i>Tract Number</i>	<i>Parcel Number</i>	<i>Surface Acres in Unit</i>	<i>Tract Number</i>	<i>Parcel Number</i>	<i>Surface Acres in Unit</i>	<i>Tract Number</i>	<i>Parcel Number</i>	<i>Surface Acres in Unit</i>
35	330060015000	114.722	143	330000783000	0.062	243	330001097000	0.274
40	330000649000	0.053	144	330000784000	0.116	244	330000807000	0.305
41	330000648000	0.099	145	330001288000	0.752	245	330001454000	0.026
42	330000539000	0.098	146	330001024000	0.495	246	330000652000	0.075
43	330000855000	0.105	147	330000762000	0.412	247	330000101000	0.302
44	330001442000	8.603	148	330000083000	0.425	248	330001109000	0.198
46	330001127000	0.474	149	330001022000	0.496	249	330000776000	0.219
47	330000856000	0.415	150	330000908000	0.336	250	330001189000	0.280
48	330000578000	0.488	151	330001129000	0.417	251	330000618000	0.214
49	330001174000	0.578	152	330000684000	0.111	252	330000463000	0.215
50	330000468000	0.679	153	330000978000	0.237	253	330001443000	6.449
51	330000469000	2.431	154	330000663000	0.191	254	330000391000	0.029
52	330001087000	0.265	155	330000123000	0.265	255	330000670000	0.268
53	330001086000	0.266	156	330000084000	0.256	256	330001239000	0.215
54	330000094000	0.543	157	330000683000	0.149	257	330000758000	0.211
56	330000738000	0.465	158	330001092000	0.152	258	330000266000	0.255
57	330000588000	0.247	159	330000682000	0.062	259	330000625000	0.208
58	330001271000	0.438	160	330000124000	0.441	260	330000626000	0.159
59	330000589000	0.234	161	330001051000	0.053	261	330000149000	0.198
60	330000706000	0.201	162	330000098000	0.257	262	330001047000	0.279
61	330001020000	0.410	163	330000878000	0.203	263	330000871000	0.253
62	330000577000	0.400	164	330001443001	1.240	264	330001188000	0.056
63	330000619000	0.420	165	330000982000	0.298	265	330001238000	0.467
64	330000487000	0.449	166	330000171000	0.282	266	330000392000	0.336
65	330000925000	0.246	167	330000255000	0.317	267	330000409000	0.264
66	330000556000	0.177	168	330001093000	0.169	268	330000267000	0.272
67	330001234000	0.462	169	330000121000	0.519	269	330000150000	0.194
68	330000632000	0.338	170	330001016000	0.107	270	330000795000	0.262
69	330000099000	0.205	171	330001082000	0.366	271	330000881000	0.089
70	330000038000	0.143	172	330001015000	0.093	272	330000759000	0.244
71	330000246000	0.412	173	330000981000	0.207	273	330000624000	0.233
72	330000557000	0.170	174	330001237000	0.071	274	330000880000	0.247
73	330000803000	0.374	175	330000254000	0.271	275	330000627000	0.201
74	330000100000	0.251	176	330000122000	0.634	276	330000410000	0.253
75	330000616000	0.071	177	330000282000	0.256	277	330000947000	0.167
76	330001141000	0.236	178	330000172000	0.211	278	330000238000	0.440
77	330000558000	0.250	179	330001017000	0.222	279	330000151000	0.229
78	330001236000	0.248	180	330000256000	0.243	280	330000412000	0.266
79	330000617000	0.085	181	330001042000	0.331	281	330000901000	0.213
80	330000804000	0.395	182	330001083000	0.405	282	330000152000	0.111
81	330001147000	0.142	183	330001142000	0.264	283	330000495000	0.156
82	330001235000	0.247	184	330000280000	0.278	284	330000411000	0.212
83	330000614000	0.251	185	330000173000	0.203	285	330001002000	0.645
84	330000885000	0.233	186	330001041000	0.307	286	330000378000	0.276
85	330001122000	0.448	187	330000237000	0.439	287	330000532000	0.245
86	330000381000	0.125	188	330000553000	0.307	288	330000704000	0.283
87	330000613000	0.494	189	330001143000	0.151	289	330001028000	0.245
88	330001148001	0.007	190	330000962000	0.161	290	330000699000	0.301
89	330001148000	0.090	191	330001286002	1.201	291	330000628000	0.193
91	330000368000	0.146	192	330000041000	0.214	292	330001118000	0.042
92	330000507000	0.124	193	330000552000	0.206	293	330000496000	0.267
93	330000884000	0.106	194	330001117000	0.279	294	330001119000	0.022
94	330001091000	0.492	195	330001204000	0.265	296	330000902000	0.149
95	330000615000	0.249	196	330001037000	0.209	297	330000377000	0.336

96	330001123000	0.412	197	330000087000	0.288	299	330000705000	0.229
97	330000884001	0.017	198	330000561000	0.512	300	330000623000	0.286
98	330000508000	0.247	199	330000664000	0.258	301	330001108000	0.249
99	330000672000	0.123	200	330001225000	0.242	302	330000358000	0.205
100	330000067000	0.244	201	330000551000	0.198	303	330000948000	0.103
101	330001146000	0.247	202	330000063000	0.127	304	330000949000	0.142
102	330000457000	0.546	203	330001205000	0.107	305	330000636000	0.262
103	330000767000	0.499	204	330000726000	0.261	306	330000903000	0.103
104	330000509000	0.248	205	330000967000	0.138	307	330001444000	0.952
105	330000367000	0.346	206	330001040000	0.101	308	330000210000	0.179
106	330000026000	0.245	207	330000119000	0.202	309	330000851000	0.102
107	330001220000	0.197	208	330000053000	0.205	310	330000011000	0.002
108	330001491000	0.124	209	330001202000	0.279	311	330000131000	0.413
109	330001190000	0.459	210	330000049000	0.198	312	330000511000	0.337
110	330000787000	0.035	211	330001452000	0.485	313	330001110000	0.257
111	330000194000	0.114	212	330000461000	0.216	314	330001184000	0.243
112	330000510000	0.250	213	330000062000	0.317	315	330000130000	0.204
113	330000105000	0.125	214	330000665000	0.306	316	330000849000	0.206
114	330001000000	0.125	215	330000852000	0.185	317	330000713000	0.222
115	330000068000	0.491	216	330000869000	0.305	318	330000950000	0.078
116	330001490000	0.406	217	330000883000	0.114	319	330001516000	1.255
117	330000891000	0.126	218	330000462000	0.048	320	330001183000	0.058
118	330001128000	0.126	219	330000048000	0.101	321	330001207000	0.313
119	330001085000	0.162	220	330000054000	0.235	322	330000714000	0.076
120	330001287000	0.994	221	330000727000	0.172	323	330000132000	0.203
121	330001286000	11.641	222	330000911000	0.232	324	330000850000	0.207
122	330001115000	0.312	223	330001193000	0.099	325	330000841000	0.753
123	330000969000	0.171	224	330000120000	0.119	326	330000780000	0.373
124	330000779000	0.636	225	330000605000	0.305	327	330000195000	0.071
125	330000452000	0.149	226	330000868000	0.331	328	330000919000	0.131
126	330001023000	0.495	227	330001192000	0.199	329	330001277000	1.299
127	330001014000	0.442	228	330001195000	0.120	330	330000920000	0.209
128	330000827000	0.251	229	330000952000	0.136	331	330000822000	0.908
129	330001021000	0.497	230	330001455000	0.079	332	330000621000	0.248
130	330000976000	1.375	231	330000065000	0.272	333	330000921000	0.259
131	330000494000	1.124	232	330000064000	0.449	334	330001222000	0.456
132	330000575000	0.012	233	330001019000	0.239	335	330001440000	0.836
133	330000401000	0.092	234	330000460000	0.216	337	330000922000	0.257
134	330000826000	0.123	235	330000775000	0.143	339	330000923000	0.240
135	330000825000	0.122	236	330000055000	0.132	341	330000622000	0.044
136	330000824000	0.163	237	330001191000	0.201	342	330033UNK	1.754
137	330000974000	0.459	238	330001203000	0.173	343	330000359000	0.657
138	330001130000	0.453	239	330001453000	0.011	344	330001406000	0.818
139	330000088000	0.376	240	330000651000	0.189	345	330000360000	0.409
140	330001410000	0.492	241	330001018000	0.180	346	330001443002	0.214
141	330000761000	0.178	242	330000953000	0.151	347	330000477000	0.289
142	330000103000	0.001				348	330001440000A	0.112