



Ohio Department of Natural Resources

MIKE DEWINE, GOVERNOR

MARY MERTZ, DIRECTOR

Eric Vendel, Chief

Division of Oil and Gas Resources Management
2045 Morse Rd, Building F-2
Columbus, Ohio 43229
Phone: (614) 265-6922; Fax: (614) 265-6910

ORDER BY THE CHIEF

February 8, 2021

ORDER NO. 2021-36

**TO: Ascent Resources - Utica, LLC
P.O. Box 13678
Oklahoma City, OK 73113**

**RE: Application for Unitization
Doyen NW WEL JF Unit
Jefferson County, Ohio**

**SUBJECT: Order for Unit Operations of the Utica/Point Pleasant Formations for the
Doyen NW WEL JF Unit**

Pursuant to Ohio Revised Code (“R.C.”) § 1509.28, the Chief of the Division of Oil and Gas Resources Management (“Chief” or “Division”) makes the following Findings and issues the following Order with respect to Ascent Resources - Utica, LLC’s (“Ascent”) Application for Unit Operations for the Doyen NW WEL JF Unit:

DEFINITIONS:

As used in this order:

- 1) “Person” has the same meaning as in R.C. § 1509.01.
- 2) “Application” means the application of Ascent Resources - Utica, LLC for Unit Operation of the Doyen NW WEL JF Unit dated September 9, 2020, consisting of a minimum of a Unit Agreement, Model Form Operating Agreement, relevant exhibits, and pre-filed testimony from a geologist, a reservoir engineer, and a landman, and includes all updates, amendments, and supplements to it.
- 3) “Royalty interest owner” means a person or the estate of a person, other than a working interest owner, who owns the right to or interest in any portion of the oil and/or gas, or proceeds from the sale thereof, from a tract.

- 4) "Working interest" means an interest in oil and/or gas in the unit area by virtue of a lease, operating agreement, fee title, or otherwise, including a carried interest, the owner of which is obligated to pay, either in cash or out of production or otherwise a portion of the unit expense.
- 5) "Working interest owner" means a person or the estate of a person who owns an interest in oil and/or gas in the unit area by virtue of a lease, operating agreement, fee title, or otherwise, including a carried interest, the owner of which is obligated to pay, either in cash or out of production or otherwise a portion of the unit expense. "Working interest owner" does not include an unleased mineral owner.
- 6) "Unleased mineral owner" means a royalty interest owner who owns oil and/or gas rights free of a lease or other instrument conveying all or any portion of the working interest in such rights to another. At the time of this order, the unleased mineral owners as identified by Ascent include those listed on Exhibit A for the corresponding tracts in the exhibit.
- 7) "Consenting working interest owner" means any working interest owner who enters into an agreement with Ascent pertaining to the operation of the Doyen NW WEL JF Unit.
- 8) "Non-consenting working interest owner" means a working interest owner who does not enter into an agreement with Ascent pertaining to the operation of the Doyen NW WEL JF Unit. At the time of this order, there are no non-consenting working interest owners identified by Ascent.
- 9) "Gas" has the same meaning as in R.C. § 1509.01.
- 10) "Oil" has the same meaning as in R.C. § 1509.01.
- 11) "Unit Area" means all of the lands, oil and gas leases and/or oil and gas interests of the tracts as shown in Exhibit B totaling 398.1870 acres located in Wells and Cross Creek Townships, in Jefferson County, Ohio as shown in Exhibit C.
- 12) "Unit Participation" means the ratio of the surface acreage of a specific tract in the unit area to the total surface acreage of the unit area as that total surface acreage is specified in paragraph one of the Plan for Unit Operations of this order.
- 13) "Gross Proceeds" means a share of the gross production of oil, gas, condensate, and natural gas liquids free of any and all cost of producing, gathering, storing, separating, treating, dehydrating, compressing, processing, transporting, marketing, or pipeline construction and maintenance. "Gross proceeds" does not include costs that result in enhancing the value of marketable oil, gas, condensate, natural gas liquids, or other products to receive a better price so long as the costs are the actual costs of such enhancement and an unleased mineral rights owner's pro rata part of such cost is less than the amount of the enhanced value of the product.

- 14) "Net Proceeds" means the share of gross production of oil, gas, condensate, or natural gas liquids after payment of all costs of producing, gathering, storing, separating, treating, dehydrating, compressing, processing, transporting, and marketing and taxes.

BACKGROUND:

- 1) Ascent filed the application pursuant to R.C. § 1509.28 to conduct unit operations of the Utica/Point Pleasant Formations. The unit operations will occur at an approximate true vertical depth located from 50 feet above the top of the Utica Shale to 50 feet below the base of the Point Pleasant Formation.
- 2) Pursuant to R.C. § 1509.28, the Division held a hearing on December 9, 2020 via Webex due to the Governor's and Director of Health's orders concerning COVID-19. The hearing was held to consider the need for the operation as a unit of an entire pool or part thereof. Ascent employees provided testimony on the application and answered questions from Division staff.

FINDINGS:

- 1) Based on the application and testimony by Ascent's employees, the Chief finds that Ascent has established that it is the "owner," as that term is defined in R.C. § 1509.01(K), of greater than 65% of the land area overlying the pool in the Doyen NW WEL JF Unit as required by R.C. § 1509.28(A).
- 2) Based on the application and testimony by Ascent's employees, the Chief finds that the operation of the Doyen NW WEL JF Unit is reasonably necessary to increase substantially the ultimate recovery of oil and gas.
- 3) Based on the application and testimony by Ascent's employees, the Chief finds the value of the estimated additional recovery of oil or gas from the Doyen NW WEL JF Unit exceeds the estimated additional cost incident to conducting the operation of the Doyen NW WEL JF Unit.

ORDER:

IT IS HEREBY ORDERED:

Pursuant to R.C. § 1509.28, Ascent is authorized to conduct operations within the Doyen NW WEL JF Unit in accordance with all of the following:

Plan for Unit Operations

- 1) The unit area is comprised of the tracts totaling 398.1870 acres in Wells and Cross Creek Townships, in Jefferson County, Ohio, as shown on Exhibit C.

- 2) Ascent proposes to drill one well in the Doyen NW WEL JF Unit for the purpose of recovering oil and gas. Ascent shall drill at least one well to total measured depth as specified in the application in the unit area within 12 months from the date of approval of this Order as prescribed in Paragraph 10 of this order. If Ascent fails to drill at least one well to total measured depth as specified in the application in the unit area within 12 months from the date of approval of this Order as prescribed in Paragraph 10 of this order, the Chief may revoke this order. In order to achieve the stated goal of substantially increasing the ultimate recovery of oil and gas from the Utica/Point Pleasant Formations within the unit area, Ascent shall produce from one well no later than two years after the date of approval of this order. If Ascent fails to drill, complete, and produce at least one well in the unit area, the Chief may amend or terminate this order. Any additional wells permitted by the Chief for the Utica/Point Pleasant Formations in the unit area are subject to this order.
- 3) Evidence introduced by Ascent at the Doyen NW WEL JF Unit hearing establishes that the Utica/Point Pleasant Formation uniformly underlies the unit area. Therefore, the allocated share of production to each tract shall be equal to that tract's unit participation.
- 4) Except as provided in Paragraph 9(d) of this order, all charges and credits made for investments in wells, tanks, pumps, machinery, materials, and equipment contributed to the Doyen NW WEL JF unit operations shall be allocated among the working interest owners of each tract based on the unit participation. The proportionate share of the expenses attributable to tracts of the unleased mineral owners shall be allocated to Ascent and the working interest owners.
- 5) All unit operation expenses, including capital investment, shall be charged to, and paid by, Ascent and working interest owners in amounts based on the unit participation plus their proportionate share of the expenses attributable to the tracts of unleased mineral owners. All unit operation expenses concerning wells and operating equipment shall be just and reasonable.
- 6) If necessary, Ascent and the consenting working interest owners shall carry, or otherwise finance, any non-consenting working interest owners who are unable to meet their financial obligations in connection with the unit operations. Ascent and all other consenting working interest owners' reasonable interest charge for carrying or financing the non-consenting working interest owners shall be determined by the terms of Ascent's Unit Agreement and Model Form Operating Agreement for the Doyen NW WEL JF Unit. Once a specific cost is charged to the initial well, that same cost cannot be charged to subsequent wells in the unit area.
- 7) Ascent shall supervise and conduct all unit operations. Each working interest owner shall have a voting interest equal to its Unit Participation. Approval of unit operations shall be subject to the terms of Ascent's Unit Agreement and Model Form Operating Agreement for the Doyen NW WEL JF Unit.

- 8) Unit operations may commence as of 7:00 a.m. on the day following the date of approval of this order as prescribed in Paragraph 10 of this order. Once the initial well is placed into production, operations within the Doyen NW WEL JF Unit may continue as long as hydrocarbons are produced from any well in the unit area without a cessation of more than 90 days, unless otherwise approved by the Chief in writing. The Doyen NW WEL JF Unit may be terminated if working interest owners owning at least 51% of the working interest in the unit area determine that the unit operations are no longer warranted. If the unit operations are so terminated, Ascent shall provide written notice of the termination to the Division and to all unleased mineral owners. In addition to the notice of termination, Ascent shall provide an affidavit to the Division attesting to the basis of the termination and all dates applicable to that basis. If termination of unit operations occurs prior to drilling and completing for production of one well in the Doyen NW WEL JF Unit, the Chief may amend this order.

- 9) The following additional provisions are found to be appropriate:
 - a) No activity associated with the drilling, completion, or operation of the Doyen NW WEL JF Unit shall be conducted on the surface of any unleased property without the prior written consent of the owner of the surface rights of the unleased property.

 - b) Unleased mineral owners shall not incur liability for any personal or property damage associated with any drilling, testing, completing, producing, operating, or plugging and restoration activities within the Doyen NW WEL JF Unit.

 - c) Each unleased mineral owner shall receive a monthly cash payment equal to a one-eighth share of the gross proceeds from production. Allocation of the one-eighth share shall be based on the unit participation of each unleased mineral owner's tract. Ascent shall make monthly cash payments to all unleased mineral owners at the same time the royalty interest owners are paid.

 - d) In addition to the cash payment specified in paragraph 9(c) of this Order, each unleased mineral owner shall receive a monthly cash payment equal to a seven-eighths share of the net proceeds from production. Allocation of the seven-eighths share shall be based on the unit participation of each unleased mineral owner's tract. After Ascent recovers 200% of the cost of drilling, testing, and completing the initial well, Ascent shall begin making the monthly payments to the unleased mineral owners for that well. For each additional well drilled in the unit area, Ascent shall begin making monthly payments equal to seven-eighths share of net proceeds from production to each unleased mineral owner once the working interest owners have recovered 150% of the cost of drilling, testing, and completing each additional well. Once a specific cost is charged to the initial well, that same cost cannot be charged to subsequent wells in the unit area.

- e) Nothing in this order prohibits an unleased mineral owner from entering into a lease agreement with Ascent or with any other person. An unleased mineral owner who enters into a lease of their mineral interests with any person after the issuance of this order is no longer an unleased mineral owner under this order as of the effective date of the lease. Ascent shall notify the Division upon the execution of a lease agreement with any unleased mineral owner who is subject to this order.
- f) Except as provided in Paragraph 9(d) of this order, no expenses shall be paid by an unleased mineral owner for drilling, testing, completing, producing, or operating any well in the unit area. Moreover, unleased mineral owners are not responsible for any costs related to plugging any well or any restoration in the unit area.
- g) If requested in writing by any unleased mineral owner or by any non-consenting working interest owner, or in any manner by the Division, Ascent shall provide, not later than 30 days after the request, any of the following:
 - i. A monthly statement of all costs incurred, together with the quantity of oil and gas produced, and the amount of proceeds realized from the sale of production during the preceding month; and
 - ii. Any authorization for expenditure (AFE) prepared by Ascent; and
 - iii. A statement of all costs and expenses for purposes of Paragraphs 6 and 9(d) of this order.
- h) Ascent shall notify the Division of the assignment or transfer of any of its working interest in the Doyen NW WEL JF Unit. If Ascent assigns or transfers any of its working interest, the assignee or transferee shall comply with this order. Within 60 days of the notice of assignment or transfer, Ascent shall file a copy of the notice with the Jefferson County (Ohio) Recorder's Office, in the records of each of the tracts that are subject to this order and referenced in Exhibit C of this order. Ascent shall submit a certification of the filing to the Division within 14 days of filing.
- i) Ascent shall notify the Division if a person that is leased by Ascent, or any other consenting working interest owner, for purposes of operating the Doyen NW WEL JF Unit becomes unleased. If a person becomes unleased, the person is an unleased owner under this order and paragraphs 9(c) and 9(d) of this order apply.

- j) Ascent shall notify the Division if any consenting working interest owner revokes, rescinds, or otherwise terminates the agreement with Ascent pertaining to the operation of the Doyen NW WEL JF Unit. If a consenting working interest owner revokes, rescinds, or otherwise terminates the agreement with Ascent, the working interest owner becomes a non-consenting working interest owner pursuant to this order. Ascent also shall notify the Division if any consenting working interest owner assigns or transfers all or part of its working interest in the Doyen NW WEL JF Unit. All such assignees or transferees are subject to this order.
 - k) Ascent shall notify the Division if any non-consenting working interest owner enters into an agreement with Ascent pertaining to the operation of the Doyen NW WEL JF Unit. If a non-consenting working interest owner enters into an agreement with Ascent, the non-consenting working interest owner becomes a consenting working interest owner pursuant to this order.
 - l) If at any point Ascent and consenting working interest owners own less than 65% of the unit, the Chief may amend or terminate this order.
- 10) This order becomes effective on the date Ascent provides the Chief with final written approval of the unit operations as prescribed in this order by Ascent and consenting working interest owners, and also by the royalty interest owners or, with respect to unleased acreage, unleased mineral owners of 65% of the acreage to be included in the unit. Unit operations may commence as set forth in Paragraph 8 of this Order. If Ascent fails to provide all required approvals by August 9, 2021, the order is revoked, and the Chief shall provide notice of the revocation to Ascent and to all persons listed in Exhibit B to this order.
 - 11) If this Chief's Order is appealed, the time periods specified in this order are tolled pending final determination of the appeal.
 - 12) Within 21 days of this order becoming effective, Ascent shall file a copy of this order with the Jefferson County (Ohio) Recorder's Office, in the records of each of the tracts that are subject to this order and referenced in Exhibit C of this order. Ascent shall submit a certification of the filing to the Division within 14 days of filing. The certification shall include a reference to the volume and page number corresponding to each record where the Chief's Order is recorded.
 - 13) The Chief of the Division retains continuing jurisdiction over the Doyen NW WEL JF Unit as is consistent with the Chief's powers and duties as established by R.C. Chapter 1509 and Ohio Admin. Code 1501:9. The Chief reserves the right to amend or terminate this Order subsequent to the commencement of unit operations within the unit area.
 - 14) Except as specifically set forth in the terms of this order, nothing herein shall be construed as a release or waiver of any private right, obligation, duty, claim, or cause of action.

- 15) If there is a conflict between this Chief's Order and Ascent's Unit Agreement and Model Form Operating Agreement attached to the application, this Chief's Order takes precedence.

February 8, 2021 _____

Date

/s/ *Eric Vendel* _____

Eric Vendel, Chief

Division of Oil and Gas Resources Management

Addressee is hereby notified that this action is final and effective and may be appealed pursuant to Section 1509.36 of the Ohio Revised Code. If the Order is appealed to the Ohio Oil and Gas Commission, the appeal must be in writing and must set forth the Orders complained of and the grounds upon which the appeal is based. Such appeal must be filed with the Oil and Gas Commission, 2045 Morse Road, Building A-2, Columbus, Ohio 43229-6693, within 30 days after receipt of this Order.

In addition, within three days after the appeal is filed with the Oil and Gas Commission, notice of the filing must be submitted to Eric Vendel, Chief, Division of Oil and Gas Resources Management, Ohio Department of Natural Resources, 2045 Morse Road, Building F, Columbus, Ohio 43229-6693.

Enclosures: Exhibit A
Exhibit B
Exhibit C

Exhibit A

Unleased Mineral Interest Owners

Tract Number	Lease ID Number (optional)	Unleased Mineral Owner	Leased Yes or No	Decimal Interest in Tract	Surface Acres in Unit	Tract Participation in Unit	Tax Map Parcel ID	Tract Surface Use	Township	County	Address	City	State	Zip
7	UNLEASED	Korene Atkins	No	0.100000	0.4720	0.118537%	50-01181-000	Residential	Wells	Jefferson	86723 Mine Road	Jewett	OH	43986
				Total Unit Acres:	398.1870									
				Total Unleased Acres:	0.4720									
				Total Unleased Percentage:	0.118537%									

Exhibit B

Tract Number	Lease ID Number (optional)	Mineral Owner	Leased Yes or No	Decimal Interest in Tract	Surface Acres in Unit	Tract Participation in Unit	Tax Map Parcel ID	Township	County	Committed Working Interest Percentage	Applicant Working Interest Percentage	Gulfport Appalachia, LLC Working Interest Percentage	Address	City	State	Zip
1	UTC013225000	Jeffco Resources, Inc. ATTN: Paul Carapellotti	Yes	0.166667	1.0487	0.263360%	03-00494-000	Cross Creek	Jefferson	0.263360%	0.263360%	0.000000%	72 Airport Road	Wintersville	OH	43953
1	PENDING	Ascent Utica Minerals, LLC ATTN: Mike McLaughlin	Yes	0.833333	5.2433	1.316802%	03-00494-000	Cross Creek	Jefferson	1.316802%	1.316802%	0.000000%	3501 NW 63rd Street	Oklahoma City	OK	73116
2	PENDING	Ascent Utica Minerals, LLC ATTN: Mike McLaughlin	Yes	1.000000	0.7910	0.198650%	50-00173-000	Wells	Jefferson	0.198650%	0.198650%	0.000000%	3501 NW 63rd Street	Oklahoma City	OK	73116
3	UTC013225000	Jeffco Resources, Inc. ATTN: Paul Carapellotti	Yes	0.166667	2.0197	0.507216%	50-00176-000	Wells	Jefferson	0.507216%	0.507216%	0.000000%	72 Airport Road	Wintersville	OH	43953
3	PENDING	Ascent Utica Minerals, LLC ATTN: Mike McLaughlin	Yes	0.833333	10.0983	2.536078%	50-00176-000	Wells	Jefferson	2.536078%	2.536078%	0.000000%	3501 NW 63rd Street	Oklahoma City	OK	73116
4	UTC012457000	David L. Devore	Yes	1.000000	63.7160	16.001527%	50-01164-000	Wells	Jefferson	16.001527%	16.001527%	0.000000%	6441 State Route 151	Mingo Junction	OH	43938
6	GULFPORT	North American Coal Royalty Company ATTN: Miles B. Haberer	Yes	1.000000	0.7540	0.189358%	50-01279-000	Wells	Jefferson	0.189358%	0.000000%	0.189358%	5340 Legacy Drive, Building 1, Suite 300	Plano	TX	75024
6	PENDING	Judy Lynn Molnar a/k/a Jody Lynn Authier, a single woman	Yes	1.000000	2.4130	0.605997%	50-00216-000	Wells	Jefferson	0.605997%	0.605997%	0.000000%	6487 State Route 151	Mingo Junction	OH	43938
7	GULFPORT	Erin L. Authier and Darin R. Ogden	Yes	0.500000	2.3600	0.592686%	50-01181-000	Wells	Jefferson	0.592686%	0.000000%	0.592686%	8128 State Route 151	Rayland	OH	43943
7	UNLEASED	Korene Atkins	No	0.100000	0.4720	0.118537%	50-01181-000	Wells	Jefferson	0.000000%	0.000000%	0.000000%	86723 Mine Road	Jewett	OH	43986
7	PENDING	Toni Zuccaro	Yes	0.100000	0.4720	0.118537%	50-01181-000	Wells	Jefferson	0.118537%	0.118537%	0.000000%	12 Second Avenue	Burgettstown	PA	15021
7	PENDING	Dawn Raimonde	Yes	0.100000	0.4720	0.118537%	50-01181-000	Wells	Jefferson	0.118537%	0.118537%	0.000000%	9408 Purfoy Road	Fuquay Varina	NC	27526
7	PENDING	Stacey Verhovec	Yes	0.100000	0.4720	0.118537%	50-01181-000	Wells	Jefferson	0.118537%	0.118537%	0.000000%	7214 State Route 151	Rayland	OH	43943
7	PENDING	Eileen H. Silvestri	Yes	0.100000	0.4720	0.118537%	50-01181-000	Wells	Jefferson	0.118537%	0.118537%	0.000000%	6836 State Route 151	Rayland	OH	43943
8	GULFPORT	Judy Lynn Molnar a/k/a Jody Lynn Authier	Yes	1.000000	1.5170	0.380977%	50-00217-000	Wells	Jefferson	0.380977%	0.000000%	0.380977%	6487 State Route 151	Mingo Junction	OH	43938
9	UTC013325000	The 2017 James D. Hobson Partnership Agreement ATTN: James D. Hobson	Yes	1.000000	0.3180	0.079862%	50-00386-000	Wells	Jefferson	0.079862%	0.079862%	0.000000%	6462 State Route 151	Mingo Junction	OH	43938
10	UTC013325000	The 2017 James D. Hobson Partnership Agreement ATTN: James D. Hobson	Yes	1.000000	50.3620	12.647826%	50-00385-000	Wells	Jefferson	12.647826%	12.647826%	0.000000%	6462 State Route 151	Mingo Junction	OH	43938
11	UTC017918000	Fay A. Maffett and Thomas A. Maffett, wife and husband	Yes	1.000000	21.8810	5.495157%	50-01429-000	Wells	Jefferson	5.495157%	5.495157%	0.000000%	6204 State Route 151	Mingo Junction	OH	43938
12	UTC012615000	Laurel Friday	Yes	0.500000	0.3985	0.100079%	50-01386-000	Wells	Jefferson	0.100079%	0.100079%	0.000000%	1738 31st NE	Hickory	NC	28601
12	UTC011998000	Regis Friday	Yes	0.500000	0.3985	0.100079%	50-01386-000	Wells	Jefferson	0.100079%	0.100079%	0.000000%	178 Courtney Place	Wexford	PA	15090
13	UTC017863000	Golden Eagle Resources II, LLC ATTN: Samantha McAshan	Yes	1.000000	54.4910	13.684776%	50-01036-000	Wells	Jefferson	13.684776%	13.684776%	0.000000%	1801 Smith Street, Suite 2000	Houston	TX	77002
14	GULFPORT	Pauline A. Schiappa	Yes	1.000000	5.3220	1.336558%	50-01162-000	Wells	Jefferson	1.336558%	0.000000%	1.336558%	11600 South Gardens Drive Suite 112	Palm Beach Gardens	FL	33418
15	UTC017863000	Golden Eagle Resources II, LLC ATTN: Samantha McAshan	Yes	1.000000	7.9360	1.993033%	50-01037-000	Wells	Jefferson	1.993033%	1.993033%	0.000000%	1801 Smith Street, Suite 2000	Houston	TX	77002
16	UTC017976003	Claudia V. Poole	Yes	0.166667	1.2048	0.302580%	50-00546-000	Wells	Jefferson	0.302580%	0.302580%	0.000000%	5040 Twelve O'Clock Knob Road	Roanoke	VA	24018
16	UTC017976002	David Hannasch and Susan J. Hannasch, husband and wife	Yes	0.250000	1.8073	0.453870%	50-00546-000	Wells	Jefferson	0.453870%	0.453870%	0.000000%	3606 Trenton Avenue	San Diego	CA	92117
16	UTC017976001	James D. Kennedy and Olivia D. Kennedy, husband and wife	Yes	0.250000	1.8073	0.453870%	50-00546-000	Wells	Jefferson	0.453870%	0.453870%	0.000000%	2029 Continental Lane	Escondido	CA	92029
16	UTC017976004	Meredith J. Poole	Yes	0.166667	1.2048	0.302580%	50-00546-000	Wells	Jefferson	0.302580%	0.302580%	0.000000%	4705 Colonial Avenue	Roanoke	VA	24018
16	UTC017976005	Neill L. McFadyen and Linda P. McFadyen, husband and wife	Yes	0.166667	1.2048	0.302580%	50-00546-000	Wells	Jefferson	0.302580%	0.302580%	0.000000%	12007 Walnut Branch Road	Reston	VA	20194
17	UTC018628000	Trustees of Wells Township, Jefferson County, Ohio ATTN: John Goosman	Yes	1.000000	0.0620	0.015571%	50-01314-000	Wells	Jefferson	0.015571%	0.015571%	0.000000%	409 Prospect Street	Brilliant	OH	43913
18	UTC017976003	Claudia V. Poole	Yes	0.166667	1.0383	0.260765%	50-01038-000	Wells	Jefferson	0.260765%	0.260765%	0.000000%	5040 Twelve O'Clock Knob Road	Roanoke	VA	24018
18	UTC017976002	David Hannasch and Susan J. Hannasch, husband and wife	Yes	0.250000	1.5575	0.391148%	50-01038-000	Wells	Jefferson	0.391148%	0.391148%	0.000000%	3606 Trenton Avenue	San Diego	CA	92117
18	UTC017976001	James D. Kennedy and Olivia D. Kennedy, husband and wife	Yes	0.250000	1.5575	0.391148%	50-01038-000	Wells	Jefferson	0.391148%	0.391148%	0.000000%	2029 Continental Lane	Escondido	CA	92029
18	UTC017976004	Meredith J. Poole	Yes	0.166667	1.0383	0.260765%	50-01038-000	Wells	Jefferson	0.260765%	0.260765%	0.000000%	4705 Colonial Avenue	Roanoke	VA	24018
18	UTC017976005	Neill L. McFadyen and Linda P. McFadyen, husband and wife	Yes	0.166667	1.0383	0.260765%	50-01038-000	Wells	Jefferson	0.260765%	0.260765%	0.000000%	12007 Walnut Branch Road	Reston	VA	20194
19	UTC017875000	Milene M. Phillips	Yes	1.000000	26.1140	6.558225%	50-01158-000	Wells	Jefferson	6.558225%	6.558225%	0.000000%	196 Township Road 156	Rayland	OH	43943
20	PENDING	Ohio Franklin Realty, LLC ATTN: Rudi Seidensticker	Yes	1.000000	16.1210	4.048600%	50-04078-000	Wells	Jefferson	4.048600%	4.048600%	0.000000%	P.O. Box 16428	Columbus	OH	43216
21	PENDING	Sondra Lynn Torok	Yes	1.000000	0.8650	0.217235%	50-00139-001	Wells	Jefferson	0.217235%	0.217235%	0.000000%	8380 State Route 151	Rayland	OH	43943
21	PENDING	James Joseph Torok	Yes	1.000000	0.8650	0.217235%	50-00139-001	Wells	Jefferson	0.217235%	0.217235%	0.000000%	8380 State Route 151	Rayland	OH	43943
22	GULFPORT	Ruth Kuester	Yes	0.216667	4.0311	1.012359%	50-00391-000	Wells	Jefferson	1.012359%	0.000000%	1.012359%	5786 State Route 646	Bloomingtondale	OH	43910
22	UTC016272000	Smithfield Evangelical Friends Church ATTN: Stanley Dombroski	Yes	0.250000	4.6513	1.168107%	50-00391-000	Wells	Jefferson	1.168107%	1.168107%	0.000000%	1599 Main Street	Smithfield	OH	43948
22	UTC016271000	Smithfield Presbyterian Church ATTN: Clara A. Kovarik	Yes	0.250000	4.6513	1.168107%	50-00391-000	Wells	Jefferson	1.168107%	1.168107%	0.000000%	1154 Main Street	Smithfield	OH	43948
22	GULFPORT	Mentor United Methodist Church f/k/a Methodist Episcopal Church of Mentor ATTN: Bruce Hillier	Yes	0.083333	1.5504	0.389369%	50-00391-000	Wells	Jefferson	0.389369%	0.000000%	0.389369%	8600 Mentor Avenue	Mentor	OH	44060
22	UTC023194000	Charles W. Miller and Doris Miller, husband and wife	Yes	0.041667	0.7752	0.194684%	50-00391-000	Wells	Jefferson	0.194684%	0.194684%	0.000000%	169 Bogue Forest Drive	Newport	NC	28570
22	UTC023193000	Lana L. Kahan	Yes	0.125000	2.3256	0.584053%	50-00391-000	Wells	Jefferson	0.584053%	0.584053%	0.000000%	6605 Ridgeman Drive	Dallas	TX	75214
22	UTC025004001	Malone University f/k/a Malone College ATTN: David A. King	Yes	0.033333	0.6202	0.155748%	50-00391-000	Wells	Jefferson	0.155748%	0.155748%	0.000000%	2600 Cleveland Avenue NW	Canton	OH	44709

Tract Number	Lease ID Number (optional)	Mineral Owner	Leased Yes or No	Decimal Interest in Tract	Surface Acres in Unit	Tract Participation in Unit	Tax Map Parcel ID	Township	County	Committed Working Interest Percentage	Applicant Working Interest Percentage	Gulfport Appalachia, LLC Working Interest Percentage	Address	City	State	Zip
23	GULFPORT	Ruth Kuester	Yes	0.216667	0.1946	0.048863%	50-00483-000	Wells	Jefferson	0.048863%	0.000000%	0.048863%	5786 State Route 646	Bloomingtondale	OH	43910
23	GULFPORT	Mentor United Methodist Church f/k/a Methodist Episcopal Church of Mentor ATTN: Bruce Hillier	Yes	0.083333	0.0748	0.018794%	50-00483-000	Wells	Jefferson	0.018794%	0.000000%	0.018794%	8600 Mentor Avenue	Mentor	OH	44060
23	UTC023193000	Lana L. Kahan	Yes	0.125000	0.1123	0.028190%	50-00483-000	Wells	Jefferson	0.028190%	0.028190%	0.000000%	6605 Ridgemont Drive	Dallas	TX	75214
23	UTC023194000	Charles W. Miller and Doris Miller, husband and wife	Yes	0.041667	0.0374	0.009397%	50-00483-000	Wells	Jefferson	0.009397%	0.009397%	0.000000%	169 Bogue Forest Drive	Newport	NC	28570
23	UTC025004001	Malone University f/k/a Malone College ATTN: David A. King	Yes	0.033333	0.0299	0.007517%	50-00483-000	Wells	Jefferson	0.007517%	0.007517%	0.000000%	2600 Cleveland Avenue NW	Canton	OH	44709
23	PENDING	Ascent Utica Minerals, LLC ATTN: Mike McLaughlin	Yes	0.500000	0.4490	0.112761%	50-00483-000	Wells	Jefferson	0.112761%	0.112761%	0.000000%	3501 NW 63rd Street	Oklahoma City	OK	73116
24	GULFPORT	Ruth Kuester	Yes	0.216667	0.1447	0.036348%	50-00908-000	Wells	Jefferson	0.036348%	0.000000%	0.036348%	5786 State Route 646	Bloomingtondale	OH	43910
24	GULFPORT	Mentor United Methodist Church f/k/a Methodist Episcopal Church of Mentor ATTN: Bruce Hillier	Yes	0.083333	0.0557	0.013980%	50-00908-000	Wells	Jefferson	0.013980%	0.000000%	0.013980%	8600 Mentor Avenue	Mentor	OH	44060
24	UTC023193000	Lana L. Kahan	Yes	0.125000	0.0835	0.020970%	50-00908-000	Wells	Jefferson	0.020970%	0.020970%	0.000000%	6605 Ridgemont Drive	Dallas	TX	75214
24	UTC023194000	Charles W. Miller and Doris Miller, husband and wife	Yes	0.041667	0.0278	0.006990%	50-00908-000	Wells	Jefferson	0.006990%	0.006990%	0.000000%	169 Bogue Forest Drive	Newport	NC	28570
24	UTC025004001	Malone University f/k/a Malone College ATTN: David A. King	Yes	0.033333	0.0223	0.005592%	50-00908-000	Wells	Jefferson	0.005592%	0.005592%	0.000000%	2600 Cleveland Avenue NW	Canton	OH	44709
24	PENDING	Ascent Utica Minerals, LLC ATTN: Mike McLaughlin	Yes	0.500000	0.3340	0.083880%	50-00908-000	Wells	Jefferson	0.083880%	0.083880%	0.000000%	3501 NW 63rd Street	Oklahoma City	OK	73116
25	GULFPORT	Ruth Kuester	Yes	0.216667	0.1443	0.036239%	50-01139-000	Wells	Jefferson	0.036239%	0.000000%	0.036239%	5786 State Route 646	Bloomingtondale	OH	43910
25	GULFPORT	Mentor United Methodist Church f/k/a Methodist Episcopal Church of Mentor ATTN: Bruce Hillier	Yes	0.083333	0.0555	0.013938%	50-01139-000	Wells	Jefferson	0.013938%	0.000000%	0.013938%	8600 Mentor Avenue	Mentor	OH	44060
25	UTC023193000	Lana L. Kahan	Yes	0.125000	0.0833	0.020907%	50-01139-000	Wells	Jefferson	0.020907%	0.020907%	0.000000%	6605 Ridgemont Drive	Dallas	TX	75214
25	UTC023194000	Charles W. Miller and Doris Miller, husband and wife	Yes	0.041667	0.0278	0.006969%	50-01139-000	Wells	Jefferson	0.006969%	0.006969%	0.000000%	169 Bogue Forest Drive	Newport	NC	28570
25	UTC025004001	Malone University f/k/a Malone College ATTN: David A. King	Yes	0.033333	0.0222	0.005575%	50-01139-000	Wells	Jefferson	0.005575%	0.005575%	0.000000%	2600 Cleveland Avenue NW	Canton	OH	44709
25	PENDING	Ascent Utica Minerals, LLC ATTN: Mike McLaughlin	Yes	0.500000	0.3330	0.083629%	50-01139-000	Wells	Jefferson	0.083629%	0.083629%	0.000000%	3501 NW 63rd Street	Oklahoma City	OK	73116
26	GULFPORT	Ruth Kuester	Yes	0.216667	0.4511	0.113288%	50-00392-001	Wells	Jefferson	0.113288%	0.000000%	0.113288%	5786 State Route 646	Bloomingtondale	OH	43910
26	GULFPORT	Mentor United Methodist Church f/k/a Methodist Episcopal Church of Mentor ATTN: Bruce Hillier	Yes	0.083333	0.1735	0.043572%	50-00392-001	Wells	Jefferson	0.043572%	0.000000%	0.043572%	8600 Mentor Avenue	Mentor	OH	44060
26	UTC023193000	Lana L. Kahan	Yes	0.125000	0.2603	0.065359%	50-00392-001	Wells	Jefferson	0.065359%	0.065359%	0.000000%	6605 Ridgemont Drive	Dallas	TX	75214
26	UTC023194000	Charles W. Miller and Doris Miller, husband and wife	Yes	0.041667	0.0868	0.021786%	50-00392-001	Wells	Jefferson	0.021786%	0.021786%	0.000000%	169 Bogue Forest Drive	Newport	NC	28570
26	UTC025004001	Malone University f/k/a Malone College ATTN: David A. King	Yes	0.033333	0.0694	0.017429%	50-00392-001	Wells	Jefferson	0.017429%	0.017429%	0.000000%	2600 Cleveland Avenue NW	Canton	OH	44709
26	PENDING	Ascent Utica Minerals, LLC ATTN: Mike McLaughlin	Yes	0.500000	1.0410	0.261435%	50-00392-001	Wells	Jefferson	0.261435%	0.261435%	0.000000%	3501 NW 63rd Street	Oklahoma City	OK	73116
27	GULFPORT	Ruth Kuester	Yes	0.216667	0.2470	0.062031%	50-00393-000	Wells	Jefferson	0.062031%	0.000000%	0.062031%	5786 State Route 646	Bloomingtondale	OH	43910
27	UTC016272000	Smithfield Evangelical Friends Church ATTN: Stanley Dombroski	Yes	0.250000	0.2850	0.071574%	50-00393-000	Wells	Jefferson	0.071574%	0.071574%	0.000000%	1599 Main Street	Smithfield	OH	43948
27	UTC016271000	Smithfield Presbyterian Church ATTN: Clara A. Kovarik	Yes	0.250000	0.2850	0.071574%	50-00393-000	Wells	Jefferson	0.071574%	0.071574%	0.000000%	1154 Main Street	Smithfield	OH	43948
27	GULFPORT	Mentor United Methodist Church f/k/a Methodist Episcopal Church of Mentor ATTN: Bruce Hillier	Yes	0.083333	0.0950	0.023858%	50-00393-000	Wells	Jefferson	0.023858%	0.000000%	0.023858%	8600 Mentor Avenue	Mentor	OH	44060
27	UTC023194000	Charles W. Miller and Doris Miller, husband and wife	Yes	0.041667	0.0475	0.011929%	50-00393-000	Wells	Jefferson	0.011929%	0.011929%	0.000000%	169 Bogue Forest Drive	Newport	NC	28570
27	UTC023193000	Lana L. Kahan	Yes	0.125000	0.1425	0.035787%	50-00393-000	Wells	Jefferson	0.035787%	0.035787%	0.000000%	6605 Ridgemont Drive	Dallas	TX	75214
27	UTC025004001	Malone University f/k/a Malone College ATTN: David A. King	Yes	0.033333	0.0380	0.009543%	50-00393-000	Wells	Jefferson	0.009543%	0.009543%	0.000000%	2600 Cleveland Avenue NW	Canton	OH	44709
28	GULFPORT	Ruth Kuester	Yes	0.216667	1.6378	0.411310%	50-00392-000	Wells	Jefferson	0.411310%	0.000000%	0.411310%	5786 State Route 646	Bloomingtondale	OH	43910
28	UTC016272000	Smithfield Evangelical Friends Church ATTN: Stanley Dombroski	Yes	0.250000	1.8898	0.474589%	50-00392-000	Wells	Jefferson	0.474589%	0.474589%	0.000000%	1599 Main Street	Smithfield	OH	43948
28	UTC016271000	Smithfield Presbyterian Church ATTN: Clara A. Kovarik	Yes	0.250000	1.8898	0.474589%	50-00392-000	Wells	Jefferson	0.474589%	0.474589%	0.000000%	1154 Main Street	Smithfield	OH	43948
28	GULFPORT	Mentor United Methodist Church f/k/a Methodist Episcopal Church of Mentor ATTN: Bruce Hillier	Yes	0.083333	0.6299	0.158196%	50-00392-000	Wells	Jefferson	0.158196%	0.000000%	0.158196%	8600 Mentor Avenue	Mentor	OH	44060
28	UTC023194000	Charles W. Miller and Doris Miller, husband and wife	Yes	0.041667	0.3150	0.079098%	50-00392-000	Wells	Jefferson	0.079098%	0.079098%	0.000000%	169 Bogue Forest Drive	Newport	NC	28570

Tract Number	Lease ID Number (optional)	Mineral Owner	Leased Yes or No	Decimal Interest in Tract	Surface Acres in Unit	Tract Participation in Unit	Tax Map Parcel ID	Township	County	Committed Working Interest Percentage	Applicant Working Interest Percentage	Gulfport Appalachia, LLC Working Interest Percentage	Address	City	State	Zip
28	UTC023193000	Lana L. Kahan	Yes	0.125000	0.9449	0.237294%	50-00392-000	Wells	Jefferson	0.237294%	0.237294%	0.000000%	6605 Ridgemont Drive	Dallas	TX	75214
28	UTC025004001	Malone University f/k/a Malone College ATTN: David A. King	Yes	0.033333	0.2520	0.063278%	50-00392-000	Wells	Jefferson	0.063278%	0.063278%	0.000000%	2600 Cleveland Avenue NW	Canton	OH	44709
29	UTC017665000	Janice A. Hauck	Yes	0.093750	0.0677	0.016999%	50-00780-000	Wells	Jefferson	0.016999%	0.016999%	0.000000%	37140 Cadiz-Demmon Road	Cadiz	OH	43907
29	UTC016515000	Alfred J. Tarr and Renee D. Tarr, husband and wife	Yes	0.093750	0.0677	0.016999%	50-00780-000	Wells	Jefferson	0.016999%	0.016999%	0.000000%	732 State Route 152	Bloomingtondale	OH	43910
29	UTC016516000	John W. Tarr and Marilyn A. Tarr, husband and wife	Yes	0.125000	0.0903	0.022665%	50-00780-000	Wells	Jefferson	0.022665%	0.022665%	0.000000%	57 County Road 42	Toronto	OH	43964
29	UTC016519000	Ronald B. Tarr	Yes	0.093750	0.0677	0.016999%	50-00780-000	Wells	Jefferson	0.016999%	0.016999%	0.000000%	3734 County Road 74	Mingo Junction	OH	43938
29	UTC016520000	Edward L. Wittmer	Yes	0.125000	0.0903	0.022665%	50-00780-000	Wells	Jefferson	0.022665%	0.022665%	0.000000%	702 3rd Street	Brilliant	OH	43913
29	UTC016518000	Judith A. Korte and Robert L. Korte, wife and husband	Yes	0.125000	0.0903	0.022665%	50-00780-000	Wells	Jefferson	0.022665%	0.022665%	0.000000%	P.O. Box 484	Los Olivos	CA	93441
29	UTC016531000	Gregory A. Whetsell	Yes	0.046875	0.0338	0.008499%	50-00780-000	Wells	Jefferson	0.008499%	0.008499%	0.000000%	702 3rd Street	Brilliant	OH	43913
29	UTC016523000	Christina M. Markle	Yes	0.046875	0.0338	0.008499%	50-00780-000	Wells	Jefferson	0.008499%	0.008499%	0.000000%	5262 Parkline Drive	Columbus	OH	43232
29	UTC018402000	Heritage Resources - Utica Minerals, LLC ATTN: Kristen Rogstad	Yes	0.250000	0.1805	0.045330%	50-00780-000	Wells	Jefferson	0.045330%	0.045330%	0.000000%	P.O. Box 13580	Oklahoma City	OK	73113
30	GULFPORT	Ruth Kuester	Yes	0.216667	0.3460	0.086898%	50-00389-000	Wells	Jefferson	0.086898%	0.000000%	0.086898%	5786 State Route 646	Bloomingtondale	OH	43910
30	GULFPORT	Hope D. Williams	Yes	0.500000	0.7985	0.200534%	50-00389-000	Wells	Jefferson	0.200534%	0.000000%	0.000000%	7509 Grandville Road	Mount Vernon	OH	43050
30	GULFPORT	Mentor United Methodist Church f/k/a Methodist Episcopal Church of Mentor ATTN: Bruce Hillier	Yes	0.083333	0.1331	0.033422%	50-00389-000	Wells	Jefferson	0.033422%	0.000000%	0.033422%	8600 Mentor Avenue	Mentor	OH	44060
30	UTC023193000	Lana L. Kahan	Yes	0.125000	0.1996	0.050133%	50-00389-000	Wells	Jefferson	0.050133%	0.050133%	0.000000%	6605 Ridgemont Drive	Dallas	TX	75214
30	UTC023194000	Charles W. Miller and Doris Miller, husband and wife	Yes	0.041667	0.0665	0.016711%	50-00389-000	Wells	Jefferson	0.016711%	0.016711%	0.000000%	169 Bogue Forest Drive	Newport	NC	28570
30	UTC025004001	Malone University f/k/a Malone College ATTN: David A. King	Yes	0.033333	0.0532	0.013369%	50-00389-000	Wells	Jefferson	0.013369%	0.013369%	0.000000%	2600 Cleveland Avenue NW	Canton	OH	44709
31	GULFPORT	Chestnut Ridge 156, LLC ATTN: Joseph T. Luckino	Yes	1.000000	0.4990	0.125318%	50-00283-000	Wells	Jefferson	0.125318%	0.000000%	0.125318%	143 Canton Road	Wintersville	OH	43953
32	UTC017674000	Ruth Kuester	Yes	0.216667	0.2167	0.054413%	50-00274-000	Wells	Jefferson	0.054413%	0.054413%	0.000000%	5786 State Route 646	Bloomingtondale	OH	43910
32	GULFPORT	Hope D. Williams	Yes	0.500000	0.5000	0.125569%	50-00274-000	Wells	Jefferson	0.125569%	0.000000%	0.125569%	7509 Grandville Road	Mount Vernon	OH	43050
32	GULFPORT	Mentor United Methodist Church f/k/a Methodist Episcopal Church of Mentor ATTN: Bruce Hillier	Yes	0.083333	0.0833	0.020928%	50-00274-000	Wells	Jefferson	0.020928%	0.000000%	0.020928%	8600 Mentor Avenue	Mentor	OH	44060
32	UTC023194000	Charles W. Miller and Doris Miller, husband and wife	Yes	0.041667	0.0417	0.010464%	50-00274-000	Wells	Jefferson	0.010464%	0.010464%	0.000000%	169 Bogue Forest Drive	Newport	NC	28570
32	UTC023193000	Lana L. Kahan	Yes	0.125000	0.1250	0.031392%	50-00274-000	Wells	Jefferson	0.031392%	0.031392%	0.000000%	6605 Ridgemont Drive	Dallas	TX	75214
32	UTC025004001	Malone University f/k/a Malone College ATTN: David A. King	Yes	0.033333	0.0333	0.008371%	50-00274-000	Wells	Jefferson	0.008371%	0.008371%	0.000000%	2600 Cleveland Avenue NW	Canton	OH	44709
33	UTC017674000	Ruth Kuester	Yes	0.216667	0.2191	0.055012%	50-00424-000	Wells	Jefferson	0.055012%	0.055012%	0.000000%	5786 State Route 646	Bloomingtondale	OH	43910
33	GULFPORT	Hope D. Williams	Yes	0.500000	0.5055	0.126950%	50-00424-000	Wells	Jefferson	0.126950%	0.000000%	0.000000%	7509 Grandville Road	Mount Vernon	OH	43050
33	GULFPORT	Mentor United Methodist Church f/k/a Methodist Episcopal Church of Mentor ATTN: Bruce Hillier	Yes	0.083333	0.0843	0.021158%	50-00424-000	Wells	Jefferson	0.021158%	0.000000%	0.021158%	8600 Mentor Avenue	Mentor	OH	44060
33	UTC023194000	Charles W. Miller and Doris Miller, husband and wife	Yes	0.041667	0.0421	0.010579%	50-00424-000	Wells	Jefferson	0.010579%	0.010579%	0.000000%	169 Bogue Forest Drive	Newport	NC	28570
33	UTC023193000	Lana L. Kahan	Yes	0.125000	0.1264	0.031738%	50-00424-000	Wells	Jefferson	0.031738%	0.031738%	0.000000%	6605 Ridgemont Drive	Dallas	TX	75214
33	UTC025004001	Malone University f/k/a Malone College ATTN: David A. King	Yes	0.033333	0.0337	0.008463%	50-00424-000	Wells	Jefferson	0.008463%	0.008463%	0.000000%	2600 Cleveland Avenue NW	Canton	OH	44709
34	UTC017674000	Ruth Kuester	Yes	0.216667	0.4706	0.118186%	50-00423-000	Wells	Jefferson	0.118186%	0.118186%	0.000000%	5786 State Route 646	Bloomingtondale	OH	43910
34	GULFPORT	Hope D. Williams	Yes	0.500000	1.0860	0.272736%	50-00423-000	Wells	Jefferson	0.272736%	0.000000%	0.272736%	7509 Grandville Road	Mount Vernon	OH	43050
34	GULFPORT	Mentor United Methodist Church f/k/a Methodist Episcopal Church of Mentor ATTN: Bruce Hillier	Yes	0.083333	0.1810	0.045456%	50-00423-000	Wells	Jefferson	0.045456%	0.000000%	0.045456%	8600 Mentor Avenue	Mentor	OH	44060
34	UTC023194000	Charles W. Miller and Doris Miller, husband and wife	Yes	0.041667	0.0905	0.022728%	50-00423-000	Wells	Jefferson	0.022728%	0.022728%	0.000000%	169 Bogue Forest Drive	Newport	NC	28570
34	UTC023193000	Lana L. Kahan	Yes	0.125000	0.2715	0.068184%	50-00423-000	Wells	Jefferson	0.068184%	0.068184%	0.000000%	6605 Ridgemont Drive	Dallas	TX	75214
34	UTC025004001	Malone University f/k/a Malone College ATTN: David A. King	Yes	0.033333	0.0724	0.018182%	50-00423-000	Wells	Jefferson	0.018182%	0.018182%	0.000000%	2600 Cleveland Avenue NW	Canton	OH	44709
35	UTC017674000	Ruth Kuester	Yes	0.216667	0.0204	0.005115%	50-00322-000	Wells	Jefferson	0.005115%	0.005115%	0.000000%	5786 State Route 646	Bloomingtondale	OH	43910
35	GULFPORT	Hope D. Williams	Yes	0.500000	0.0470	0.011803%	50-00322-000	Wells	Jefferson	0.011803%	0.000000%	0.011803%	7509 Grandville Road	Mount Vernon	OH	43050
35	GULFPORT	Mentor United Methodist Church f/k/a Methodist Episcopal Church of Mentor ATTN: Bruce Hillier	Yes	0.083333	0.0078	0.001967%	50-00322-000	Wells	Jefferson	0.001967%	0.000000%	0.001967%	8600 Mentor Avenue	Mentor	OH	44060
35	UTC023194000	Charles W. Miller and Doris Miller, husband and wife	Yes	0.041667	0.0039	0.000984%	50-00322-000	Wells	Jefferson	0.000984%	0.000984%	0.000000%	169 Bogue Forest Drive	Newport	NC	28570
35	UTC023193000	Lana L. Kahan	Yes	0.125000	0.0118	0.002951%	50-00322-000	Wells	Jefferson	0.002951%	0.002951%	0.000000%	6605 Ridgemont Drive	Dallas	TX	75214
35	UTC025004001	Malone University f/k/a Malone College ATTN: David A. King	Yes	0.033333	0.0031	0.000787%	50-00322-000	Wells	Jefferson	0.000787%	0.000787%	0.000000%	2600 Cleveland Avenue NW	Canton	OH	44709
36	UTC017674000	Ruth Kuester	Yes	0.216667	0.2158	0.054196%	50-00425-000	Wells	Jefferson	0.054196%	0.054196%	0.000000%	5786 State Route 646	Bloomingtondale	OH	43910
36	GULFPORT	Hope D. Williams	Yes	0.500000	0.4980	0.125067%	50-00425-000	Wells	Jefferson	0.125067%	0.000000%	0.125067%	7509 Grandville Road	Mount Vernon	OH	43050
36	GULFPORT	Mentor United Methodist Church f/k/a Methodist Episcopal Church of Mentor ATTN: Bruce Hillier	Yes	0.083333	0.0830	0.020844%	50-00425-000	Wells	Jefferson	0.020844%	0.000000%	0.020844%	8600 Mentor Avenue	Mentor	OH	44060
36	UTC023194000	Charles W. Miller and Doris Miller, husband and wife	Yes	0.041667	0.0415	0.010422%	50-00425-000	Wells	Jefferson	0.010422%	0.010422%	0.000000%	169 Bogue Forest Drive	Newport	NC	28570
36	UTC023193000	Lana L. Kahan	Yes	0.125000	0.1245	0.031267%	50-00425-000	Wells	Jefferson	0.031267%	0.031267%	0.000000%	6605 Ridgemont Drive	Dallas	TX	75214

Tract Number	Lease ID Number (optional)	Mineral Owner	Leased Yes or No	Decimal Interest in Tract	Surface Acres in Unit	Tract Participation in Unit	Tax Map Parcel ID	Township	County	Committed Working Interest Percentage	Applicant Working Interest Percentage	Gulfport Appalachia, LLC Working Interest Percentage	Address	City	State	Zip
36	UTC025004001	Malone University f/k/a Malone College ATTN: David A. King	Yes	0.033333	0.0332	0.008338%	50-00425-000	Wells	Jefferson	0.008338%	0.008338%	0.000000%	2600 Cleveland Avenue NW	Canton	OH	44709
37	UTC017674000	Ruth Kuester	Yes	0.216667	0.1278	0.032104%	50-00571-000	Wells	Jefferson	0.032104%	0.032104%	0.000000%	5786 State Route 646	Bloomingtondale	OH	43910
37	GULFPORT	Hope D. Williams	Yes	0.500000	0.2950	0.074086%	50-00571-000	Wells	Jefferson	0.074086%	0.000000%	0.074086%	7509 Grandville Road	Mount Vernon	OH	43050
37	GULFPORT	Mentor United Methodist Church f/k/a Methodist Episcopal Church of Mentor ATTN: Bruce Hillier	Yes	0.083333	0.0492	0.012348%	50-00571-000	Wells	Jefferson	0.012348%	0.000000%	0.012348%	8600 Mentor Avenue	Mentor	OH	44060
37	UTC023194000	Charles W. Miller and Doris Miller, husband and wife	Yes	0.041667	0.0246	0.006174%	50-00571-000	Wells	Jefferson	0.006174%	0.006174%	0.000000%	169 Bogue Forest Drive	Newport	NC	28570
37	UTC023193000	Lana L. Kahan	Yes	0.125000	0.0738	0.018521%	50-00571-000	Wells	Jefferson	0.018521%	0.018521%	0.000000%	6605 Ridgemont Drive	Dallas	TX	75214
37	UTC025004001	Malone University f/k/a Malone College ATTN: David A. King	Yes	0.033333	0.0197	0.004939%	50-00571-000	Wells	Jefferson	0.004939%	0.004939%	0.000000%	2600 Cleveland Avenue NW	Canton	OH	44709
38	GULFPORT	Chestnut Ridge 156, LLC ATTN: Joseph T. Luckino	Yes	0.500000	2.4070	0.604490%	50-00081-003	Wells	Jefferson	0.604490%	0.000000%	0.604490%	143 Canton Road	Wintersville	OH	43953
38	UTC017674000	Ruth Kuester	Yes	0.216667	1.0430	0.261946%	50-00081-003	Wells	Jefferson	0.261946%	0.261946%	0.000000%	5786 State Route 646	Bloomingtondale	OH	43910
38	GULFPORT	Mentor United Methodist Church f/k/a Methodist Episcopal Church of Mentor ATTN: Bruce Hillier	Yes	0.083333	0.4012	0.100748%	50-00081-003	Wells	Jefferson	0.100748%	0.000000%	0.100748%	8600 Mentor Avenue	Mentor	OH	44060
38	UTC023194000	Charles W. Miller and Doris Miller, husband and wife	Yes	0.041667	0.2006	0.050374%	50-00081-003	Wells	Jefferson	0.050374%	0.050374%	0.000000%	169 Bogue Forest Drive	Newport	NC	28570
38	UTC023193000	Lana L. Kahan	Yes	0.125000	0.6018	0.151122%	50-00081-003	Wells	Jefferson	0.151122%	0.151122%	0.000000%	6605 Ridgemont Drive	Dallas	TX	75214
38	UTC025004001	Malone University f/k/a Malone College ATTN: David A. King	Yes	0.033333	0.1605	0.040299%	50-00081-003	Wells	Jefferson	0.040299%	0.040299%	0.000000%	2600 Cleveland Avenue NW	Canton	OH	44709
39	UTC017572000	NIVRAM, LLC ATTN: Vickie Lee	Yes	0.500000	0.4615	0.115900%	50-00081-001	Wells	Jefferson	0.115900%	0.115900%	0.000000%	4130 Jade Road	Carrollton	OH	44615
39	UTC017674000	Ruth Kuester	Yes	0.216667	0.2000	0.050223%	50-00081-001	Wells	Jefferson	0.050223%	0.050223%	0.000000%	5786 State Route 646	Bloomingtondale	OH	43910
39	GULFPORT	Mentor United Methodist Church f/k/a Methodist Episcopal Church of Mentor ATTN: Bruce Hillier	Yes	0.083333	0.0769	0.019317%	50-00081-001	Wells	Jefferson	0.019317%	0.000000%	0.019317%	8600 Mentor Avenue	Mentor	OH	44060
39	UTC023193000	Lana L. Kahan	Yes	0.125000	0.1154	0.028975%	50-00081-001	Wells	Jefferson	0.028975%	0.028975%	0.000000%	6605 Ridgemont Drive	Dallas	TX	75214
39	UTC023194000	Charles W. Miller and Doris Miller, husband and wife	Yes	0.041667	0.0385	0.009658%	50-00081-001	Wells	Jefferson	0.009658%	0.009658%	0.000000%	169 Bogue Forest Drive	Newport	NC	28570
39	UTC025004001	Malone University f/k/a Malone College ATTN: David A. King	Yes	0.033333	0.0308	0.007727%	50-00081-001	Wells	Jefferson	0.007727%	0.007727%	0.000000%	2600 Cleveland Avenue NW	Canton	OH	44709
40	GULFPORT	Chestnut Ridge 156, LLC ATTN: Joseph T. Luckino	Yes	0.500000	6.6520	1.670572%	50-00081-000	Wells	Jefferson	1.670572%	0.000000%	1.670572%	143 Canton Road	Wintersville	OH	43953
40	UTC017945000	Ruth Kuester	Yes	0.216667	2.8825	0.723914%	50-00081-000	Wells	Jefferson	0.723914%	0.723914%	0.000000%	5786 State Route 646	Bloomingtondale	OH	43910
40	GULFPORT	Mentor United Methodist Church f/k/a Methodist Episcopal Church of Mentor ATTN: Bruce Hillier	Yes	0.083333	1.1087	0.278429%	50-00081-000	Wells	Jefferson	0.278429%	0.000000%	0.278429%	8600 Mentor Avenue	Mentor	OH	44060
40	UTC023194000	Charles W. Miller and Doris Miller, husband and wife	Yes	0.041667	0.5543	0.139214%	50-00081-000	Wells	Jefferson	0.139214%	0.139214%	0.000000%	169 Bogue Forest Drive	Newport	NC	28570
40	UTC023193000	Lana L. Kahan	Yes	0.125000	1.6630	0.417643%	50-00081-000	Wells	Jefferson	0.417643%	0.417643%	0.000000%	6605 Ridgemont Drive	Dallas	TX	75214
40	UTC025004001	Malone University f/k/a Malone College ATTN: David A. King	Yes	0.033333	0.4435	0.111371%	50-00081-000	Wells	Jefferson	0.111371%	0.111371%	0.000000%	2600 Cleveland Avenue NW	Canton	OH	44709
41	GULFPORT	Hope D. Williams	Yes	0.500000	0.0780	0.019589%	50-00000-000	Wells	Jefferson	0.019589%	0.000000%	0.019589%	7509 Grandville Road	Mount Vernon	OH	43050
41	GULFPORT	Mentor United Methodist Church f/k/a Methodist Episcopal Church of Mentor ATTN: Bruce Hillier	Yes	0.083333	0.0130	0.003265%	50-00000-000	Wells	Jefferson	0.003265%	0.000000%	0.003265%	8600 Mentor Avenue	Mentor	OH	44060
41	UTC023193000	Lana L. Kahan	Yes	0.125000	0.0195	0.004897%	50-00000-000	Wells	Jefferson	0.004897%	0.004897%	0.000000%	6605 Ridgemont Drive	Dallas	TX	75214
41	UTC023194000	Charles W. Miller and Doris Miller, husband and wife	Yes	0.041667	0.0065	0.001632%	50-00000-000	Wells	Jefferson	0.001632%	0.001632%	0.000000%	169 Bogue Forest Drive	Newport	NC	28570
41	UTC024278001	Ruth Kuester	Yes	0.216667	0.0338	0.008488%	50-00000-000	Wells	Jefferson	0.008488%	0.008488%	0.000000%	5786 State Route 646	Bloomingtondale	OH	43910
41	UTC025004001	Malone University f/k/a Malone College ATTN: David A. King	Yes	0.033333	0.0052	0.001306%	50-00000-000	Wells	Jefferson	0.001306%	0.001306%	0.000000%	2600 Cleveland Avenue NW	Canton	OH	44709
42	UTC017848000	Robert Verhovec	Yes	1.000000	0.0180	0.004520%	50-00906-001	Wells	Jefferson	0.004520%	0.004520%	0.000000%	967 Township Road 156	Rayland	OH	43943
43	PENDING	Gateway Royalty IV, LLC ATTN: Larry Oldham	Yes	1.000000	0.2490	0.062533%	50-01184-000	Wells	Jefferson	0.062533%	0.062533%	0.000000%	P.O. Box 637	Carrollton	OH	44615
44	GULFPORT	Chestnut Ridge 156, LLC ATTN: Joseph T. Luckino	Yes	0.500000	1.0000	0.251138%	50-00081-002	Wells	Jefferson	0.251138%	0.000000%	0.251138%	143 Canton Road	Wintersville	OH	43953
44	UTC017945000	Ruth Kuester	Yes	0.216667	0.4333	0.108827%	50-00081-002	Wells	Jefferson	0.108827%	0.108827%	0.000000%	5786 State Route 646	Bloomingtondale	OH	43910
44	GULFPORT	Mentor United Methodist Church f/k/a Methodist Episcopal Church of Mentor ATTN: Bruce Hillier	Yes	0.083333	0.1667	0.041856%	50-00081-002	Wells	Jefferson	0.041856%	0.000000%	0.041856%	8600 Mentor Avenue	Mentor	OH	44060
44	UTC023193000	Lana L. Kahan	Yes	0.125000	0.2500	0.062785%	50-00081-002	Wells	Jefferson	0.062785%	0.062785%	0.000000%	6605 Ridgemont Drive	Dallas	TX	75214
44	UTC023194000	Charles W. Miller and Doris Miller, husband and wife	Yes	0.041667	0.0833	0.020928%	50-00081-002	Wells	Jefferson	0.020928%	0.020928%	0.000000%	169 Bogue Forest Drive	Newport	NC	28570
44	UTC025004001	Malone University f/k/a Malone College ATTN: David A. King	Yes	0.033333	0.0667	0.016743%	50-00081-002	Wells	Jefferson	0.016743%	0.016743%	0.000000%	2600 Cleveland Avenue NW	Canton	OH	44709
45	GULFPORT	Ruth Kuester	Yes	0.013542	0.0062	0.001558%	50-01184-000	Wells	Jefferson	0.001558%	0.000000%	0.001558%	5786 State Route 646	Bloomingtondale	OH	43910
45	GULFPORT	Hope D. Williams	Yes	0.031250	0.0143	0.003594%	50-01184-000	Wells	Jefferson	0.003594%	0.000000%	0.003594%	7509 Grandville Road	Mount Vernon	OH	43050

Tract Number	Lease ID Number (optional)	Mineral Owner	Leased Yes or No	Decimal Interest in Tract	Surface Acres in Unit	Tract Participation in Unit	Tax Map Parcel ID	Township	County	Committed Working Interest Percentage	Applicant Working Interest Percentage	Gulfport Appalachia, LLC Working Interest Percentage	Address	City	State	Zip
45	GULFPORT	Mentor United Methodist Church f/k/a Methodist Episcopal Church of Mentor ATTN: Bruce Hillier	Yes	0.005208	0.0024	0.000599%	50-01184-000	Wells	Jefferson	0.000599%	0.000000%	0.000599%	8600 Mentor Avenue	Mentor	OH	44060
45	UTC023193000	Lana L. Kahan	Yes	0.007813	0.0036	0.000899%	50-01184-000	Wells	Jefferson	0.000899%	0.000899%	0.000000%	6605 Ridgemont Drive	Dallas	TX	75214
45	UTC023194000	Charles W. Miller and Doris Miller, husband and wife	Yes	0.002604	0.0012	0.000300%	50-01184-000	Wells	Jefferson	0.000300%	0.000300%	0.000000%	169 Bogue Forest Drive	Newport	NC	28570
45	UTC025004001	Malone University f/k/a Malone College ATTN: David A. King	Yes	0.002083	0.0010	0.000240%	50-01184-000	Wells	Jefferson	0.000240%	0.000240%	0.000000%	2600 Cleveland Avenue NW	Canton	OH	44709
45	PENDING	Gateway Royalty IV, LLC ATTN: Larry Oldham	Yes	0.937500	0.4294	0.107833%	50-01184-000	Wells	Jefferson	0.107833%	0.107833%	0.000000%	P.O. Box 637	Carrollton	OH	44615
46	GULFPORT	Hope D. Williams	Yes	0.031250	0.0020	0.000502%	50-00000-000	Wells	Jefferson	0.000502%	0.000000%	0.000502%	7509 Grandville Road	Mount Vernon	OH	43050
46	GULFPORT	Mentor United Methodist Church f/k/a Methodist Episcopal Church of Mentor ATTN: Bruce Hillier	Yes	0.005208	0.0003	0.000084%	50-00000-000	Wells	Jefferson	0.000084%	0.000000%	0.000084%	8600 Mentor Avenue	Mentor	OH	44060
46	UTC023193000	Lana L. Kahan	Yes	0.007813	0.0005	0.000126%	50-00000-000	Wells	Jefferson	0.000126%	0.000126%	0.000000%	6605 Ridgemont Drive	Dallas	TX	75214
46	UTC023194000	Charles W. Miller and Doris Miller, husband and wife	Yes	0.002604	0.0002	0.000042%	50-00000-000	Wells	Jefferson	0.000042%	0.000042%	0.000000%	169 Bogue Forest Drive	Newport	NC	28570
46	UTC023742001	Henry D. Verhovec and Faye Verhovec, husband and wife	Yes	0.468750	0.0300	0.007534%	50-00000-000	Wells	Jefferson	0.007534%	0.007534%	0.000000%	1475 Township Road 156	Rayland	OH	43943
46	UTC024278001	Ruth Kuester	Yes	0.013542	0.0009	0.000218%	50-00000-000	Wells	Jefferson	0.000218%	0.000218%	0.000000%	5786 State Route 646	Bloomingtondale	OH	43910
46	UTC024834001	Donna Verhovec	Yes	0.468750	0.0300	0.007534%	50-00000-000	Wells	Jefferson	0.007534%	0.007534%	0.000000%	205 Township Road 156	Rayland	OH	43943
46	UTC025004001	Malone University f/k/a Malone College ATTN: David A. King	Yes	0.002083	0.0001	0.000033%	50-00000-000	Wells	Jefferson	0.000033%	0.000033%	0.000000%	2600 Cleveland Avenue NW	Canton	OH	44709
47	GULFPORT	Michelle G. Miller a/k/a Michelle Garcia Miller	Yes	0.937500	0.9375	0.235442%	50-01183-001	Wells	Jefferson	0.235442%	0.000000%	0.235442%	1218 Township Road 156	Rayland	OH	43943
47	GULFPORT	Ruth Kuester	Yes	0.013542	0.0135	0.003401%	50-01183-001	Wells	Jefferson	0.003401%	0.000000%	0.003401%	5786 State Route 646	Bloomingtondale	OH	43910
47	GULFPORT	Hope D. Williams	Yes	0.031250	0.0313	0.007848%	50-01183-001	Wells	Jefferson	0.007848%	0.000000%	0.007848%	7509 Grandville Road	Mount Vernon	OH	43050
47	GULFPORT	Mentor United Methodist Church f/k/a Methodist Episcopal Church of Mentor ATTN: Bruce Hillier	Yes	0.005208	0.0052	0.001308%	50-01183-001	Wells	Jefferson	0.001308%	0.000000%	0.001308%	8600 Mentor Avenue	Mentor	OH	44060
47	UTC023193000	Lana L. Kahan	Yes	0.007813	0.0078	0.001962%	50-01183-001	Wells	Jefferson	0.001962%	0.001962%	0.000000%	6605 Ridgemont Drive	Dallas	TX	75214
47	UTC023194000	Charles W. Miller and Doris Miller, husband and wife	Yes	0.002604	0.0026	0.000654%	50-01183-001	Wells	Jefferson	0.000654%	0.000654%	0.000000%	169 Bogue Forest Drive	Newport	NC	28570
47	UTC025004001	Malone University f/k/a Malone College ATTN: David A. King	Yes	0.002083	0.0021	0.000523%	50-01183-001	Wells	Jefferson	0.000523%	0.000523%	0.000000%	2600 Cleveland Avenue NW	Canton	OH	44709
48	UTC017855000	Ronald H. Fithen and Frances K. Fithen, husband and wife	Yes	0.937500	0.0694	0.017423%	50-01183-003	Wells	Jefferson	0.017423%	0.017423%	0.000000%	101 Norris Road	Rayland	OH	43943
48	GULFPORT	Ruth Kuester	Yes	0.013542	0.0010	0.000252%	50-01183-003	Wells	Jefferson	0.000252%	0.000000%	0.000252%	5786 State Route 646	Bloomingtondale	OH	43910
48	GULFPORT	Hope D. Williams	Yes	0.031250	0.0023	0.000581%	50-01183-003	Wells	Jefferson	0.000581%	0.000000%	0.000581%	7509 Grandville Road	Mount Vernon	OH	43050
48	GULFPORT	Mentor United Methodist Church f/k/a Methodist Episcopal Church of Mentor ATTN: Bruce Hillier	Yes	0.005208	0.0004	0.000097%	50-01183-003	Wells	Jefferson	0.000097%	0.000000%	0.000097%	8600 Mentor Avenue	Mentor	OH	44060
48	UTC023193000	Lana L. Kahan	Yes	0.007813	0.0006	0.000145%	50-01183-003	Wells	Jefferson	0.000145%	0.000145%	0.000000%	6605 Ridgemont Drive	Dallas	TX	75214
48	UTC023194000	Charles W. Miller and Doris Miller, husband and wife	Yes	0.002604	0.0002	0.000048%	50-01183-003	Wells	Jefferson	0.000048%	0.000048%	0.000000%	169 Bogue Forest Drive	Newport	NC	28570
48	UTC025004001	Malone University f/k/a Malone College ATTN: David A. King	Yes	0.002083	0.0002	0.000039%	50-01183-003	Wells	Jefferson	0.000039%	0.000039%	0.000000%	2600 Cleveland Avenue NW	Canton	OH	44709
49	GULFPORT	Michelle G. Miller a/k/a Michelle Garcia Miller	Yes	0.875000	5.4408	1.366381%	50-01462-001	Wells	Jefferson	1.366381%	0.000000%	1.366381%	1218 Township Road 156	Rayland	OH	43943
49	UNASSIGNED	Michelle G. Miller a/k/a Michelle Garcia Miller	Yes	0.062500	0.3886	0.097599%	50-01462-001	Wells	Jefferson	0.097599%	0.097599%	0.000000%	1218 Township Road 156	Rayland	OH	43943
49	GULFPORT	Ruth Kuester	Yes	0.013542	0.0842	0.021146%	50-01462-001	Wells	Jefferson	0.021146%	0.000000%	0.021146%	5786 State Route 646	Bloomingtondale	OH	43910
49	GULFPORT	Hope D. Williams	Yes	0.031250	0.1943	0.048799%	50-01462-001	Wells	Jefferson	0.048799%	0.000000%	0.048799%	7509 Grandville Road	Mount Vernon	OH	43050
49	GULFPORT	Mentor United Methodist Church f/k/a Methodist Episcopal Church of Mentor ATTN: Bruce Hillier	Yes	0.005208	0.0324	0.008133%	50-01462-001	Wells	Jefferson	0.008133%	0.000000%	0.008133%	8600 Mentor Avenue	Mentor	OH	44060
49	UTC023194000	Charles W. Miller and Doris Miller, husband and wife	Yes	0.002604	0.0162	0.004067%	50-01462-001	Wells	Jefferson	0.004067%	0.004067%	0.000000%	169 Bogue Forest Drive	Newport	NC	28570
49	UTC023193000	Lana L. Kahan	Yes	0.007813	0.0486	0.012200%	50-01462-001	Wells	Jefferson	0.012200%	0.012200%	0.000000%	6605 Ridgemont Drive	Dallas	TX	75214
49	UTC025004001	Malone University f/k/a Malone College ATTN: David A. King	Yes	0.002083	0.0130	0.003253%	50-01462-001	Wells	Jefferson	0.003253%	0.003253%	0.000000%	2600 Cleveland Avenue NW	Canton	OH	44709
50	GULFPORT	Crystal Cerda and Ernesto Cerda, wife and husband	Yes	0.468750	0.8695	0.218373%	50-01463-000	Wells	Jefferson	0.218373%	0.000000%	0.218373%	11035 NW 14th Street	Coral Springs	FL	33071
50	GULFPORT	Heather Whitehead	Yes	0.468750	0.8695	0.218373%	50-01463-000	Wells	Jefferson	0.218373%	0.000000%	0.218373%	1256 Township Road 156	Rayland	OH	43943
50	GULFPORT	Hope D. Williams	Yes	0.031250	0.0580	0.014558%	50-01463-000	Wells	Jefferson	0.014558%	0.000000%	0.014558%	7509 Grandville Road	Mount Vernon	OH	43050
50	GULFPORT	Mentor United Methodist Church f/k/a Methodist Episcopal Church of Mentor ATTN: Bruce Hillier	Yes	0.005208	0.0097	0.002426%	50-01463-000	Wells	Jefferson	0.002426%	0.000000%	0.002426%	8600 Mentor Avenue	Mentor	OH	44060
50	UTC023194000	Charles W. Miller and Doris Miller, husband and wife	Yes	0.002604	0.0048	0.001213%	50-01463-000	Wells	Jefferson	0.001213%	0.001213%	0.000000%	169 Bogue Forest Drive	Newport	NC	28570
50	UTC023193000	Lana L. Kahan	Yes	0.007813	0.0145	0.003640%	50-01463-000	Wells	Jefferson	0.003640%	0.003640%	0.000000%	6605 Ridgemont Drive	Dallas	TX	75214
50	UTC025004001	Malone University f/k/a Malone College ATTN: David A. King	Yes	0.002083	0.0039	0.000971%	50-01463-000	Wells	Jefferson	0.000971%	0.000971%	0.000000%	2600 Cleveland Avenue NW	Canton	OH	44709
50	PENDING	Ruth I. Kuester	Yes	0.013542	0.0251	0.006309%	50-01463-000	Wells	Jefferson	0.006309%	0.006309%	0.000000%	5786 State Route 646	Bloomingtondale	OH	43910

Tract Number	Lease ID Number (optional)	Mineral Owner	Leased Yes or No	Decimal Interest in Tract	Surface Acres in Unit	Tract Participation in Unit	Tax Map Parcel ID	Township	County	Committed Working Interest Percentage	Applicant Working Interest Percentage	Gulfport Appalachia, LLC Working Interest Percentage	Address	City	State	Zip
51	GULFPORT	Debora Moon, Charles A. Moon, Jr., wife and husband (Life Tenants) Matthew William Moon (Remainderman)	Yes	0.937500	2.0231	0.508084%	50-01462-000	Wells	Jefferson	0.508084%	0.000000%	0.508084%	1304 Township Road 156	Rayland	OH	43943
51	GULFPORT	Ruth Kuester	Yes	0.013542	0.0292	0.007339%	50-01462-000	Wells	Jefferson	0.007339%	0.000000%	0.007339%	5786 State Route 646	Bloomington	OH	43910
51	GULFPORT	Hope D. Williams	Yes	0.031250	0.0674	0.016936%	50-01462-000	Wells	Jefferson	0.016936%	0.000000%	0.016936%	7509 Grandville Road	Mount Vernon	OH	43050
51	GULFPORT	Mentor United Methodist Church f/k/a Methodist Episcopal Church of Mentor ATTN: Bruce Hillier	Yes	0.005208	0.0112	0.002823%	50-01462-000	Wells	Jefferson	0.002823%	0.000000%	0.002823%	8600 Mentor Avenue	Mentor	OH	44060
51	UTC023194000	Charles W. Miller and Doris Miller, husband and wife	Yes	0.002604	0.0056	0.001411%	50-01462-000	Wells	Jefferson	0.001411%	0.001411%	0.000000%	169 Bogue Forest Drive	Newport	NC	28570
51	UTC023193000	Lana L. Kahan	Yes	0.007813	0.0169	0.004234%	50-01462-000	Wells	Jefferson	0.004234%	0.000000%	0.000000%	6605 Ridgmont Drive	Dallas	TX	75214
51	UTC025004001	Malone University f/k/a Malone College ATTN: David A. King	Yes	0.002083	0.0045	0.001129%	50-01462-000	Wells	Jefferson	0.001129%	0.001129%	0.000000%	2600 Cleveland Avenue NW	Canton	OH	44709
52	UTC012829000	Ascent Utica Minerals, LLC ATTN: Mike McLaughlin	Yes	1.000000	0.2290	0.057511%	50-00953-000	Wells	Jefferson	0.057511%	0.057511%	0.000000%	3501 NW 63rd Street	Oklahoma City	OK	73116
53	UTC012829000	Ascent Utica Minerals, LLC ATTN: Mike McLaughlin	Yes	1.000000	0.2950	0.074086%	50-01457-000	Wells	Jefferson	0.074086%	0.074086%	0.000000%	3501 NW 63rd Street	Oklahoma City	OK	73116
54	GULFPORT	Ruth Kuester	Yes	0.013542	0.3569	0.089622%	50-00912-000	Wells	Jefferson	0.089622%	0.000000%	0.089622%	5786 State Route 646	Bloomington	OH	43910
54	GULFPORT	Donna J. Verhovec	Yes	0.937500	24.7059	6.204607%	50-00912-000	Wells	Jefferson	6.204607%	0.000000%	6.204607%	1205 Township Road 156	Rayland	OH	43943
54	GULFPORT	Hope D. Williams	Yes	0.031250	0.8235	0.206820%	50-00912-000	Wells	Jefferson	0.206820%	0.000000%	0.206820%	7509 Grandville Road	Mount Vernon	OH	43050
54	GULFPORT	Mentor United Methodist Church f/k/a Methodist Episcopal Church of Mentor ATTN: Bruce Hillier	Yes	0.005208	0.1373	0.034470%	50-00912-000	Wells	Jefferson	0.034470%	0.000000%	0.034470%	8600 Mentor Avenue	Mentor	OH	44060
54	UTC023193000	Lana L. Kahan	Yes	0.007813	0.2059	0.051705%	50-00912-000	Wells	Jefferson	0.051705%	0.051705%	0.000000%	6605 Ridgmont Drive	Dallas	TX	75214
54	UTC023194000	Charles W. Miller and Doris Miller, husband and wife	Yes	0.002604	0.0686	0.017235%	50-00912-000	Wells	Jefferson	0.017235%	0.017235%	0.000000%	169 Bogue Forest Drive	Newport	NC	28570
54	UTC025004001	Malone University f/k/a Malone College ATTN: David A. King	Yes	0.002083	0.0549	0.013788%	50-00912-000	Wells	Jefferson	0.013788%	0.013788%	0.000000%	2600 Cleveland Avenue NW	Canton	OH	44709
55	UTC012543000	Henry D. Verhovec and Faye Verhovec, husband and wife	Yes	0.937500	4.5741	1.148722%	50-00912-001	Wells	Jefferson	1.148722%	1.148722%	0.000000%	1475 Township Road 156	Rayland	OH	43943
55	GULFPORT	Ruth Kuester	Yes	0.013542	0.0661	0.016593%	50-00912-001	Wells	Jefferson	0.016593%	0.000000%	0.016593%	5786 State Route 646	Bloomington	OH	43910
55	GULFPORT	Hope D. Williams	Yes	0.031250	0.1525	0.038291%	50-00912-001	Wells	Jefferson	0.038291%	0.000000%	0.038291%	7509 Grandville Road	Mount Vernon	OH	43050
55	GULFPORT	Mentor United Methodist Church f/k/a Methodist Episcopal Church of Mentor ATTN: Bruce Hillier	Yes	0.005208	0.0254	0.006382%	50-00912-001	Wells	Jefferson	0.006382%	0.000000%	0.006382%	8600 Mentor Avenue	Mentor	OH	44060
55	UTC023193000	Lana L. Kahan	Yes	0.007813	0.0381	0.009573%	50-00912-001	Wells	Jefferson	0.009573%	0.009573%	0.000000%	6605 Ridgmont Drive	Dallas	TX	75214
55	UTC023194000	Charles W. Miller and Doris Miller, husband and wife	Yes	0.002604	0.0127	0.003191%	50-00912-001	Wells	Jefferson	0.003191%	0.003191%	0.000000%	169 Bogue Forest Drive	Newport	NC	28570
55	UTC025004001	Malone University f/k/a Malone College ATTN: David A. King	Yes	0.002083	0.0102	0.002553%	50-00912-001	Wells	Jefferson	0.002553%	0.002553%	0.000000%	2600 Cleveland Avenue NW	Canton	OH	44709
56	UTC012829000	Ascent Utica Minerals, LLC ATTN: Mike McLaughlin	Yes	1.000000	1.9530	0.490473%	50-01456-000	Wells	Jefferson	0.490473%	0.490473%	0.000000%	3501 NW 63rd Street	Oklahoma City	OK	73116
57	GULFPORT	Michelle G. Miller a/k/a Michelle Garcia Miller	Yes	1.000000	0.3810	0.095684%	50-01252-000	Wells	Jefferson	0.095684%	0.000000%	0.095684%	1218 Township Road 156	Rayland	OH	43943
58	GULFPORT	Ruth Kuester	Yes	0.013542	0.0062	0.001558%	50-01183-002	Wells	Jefferson	0.001558%	0.000000%	0.001558%	5786 State Route 646	Bloomington	OH	43910
58	GULFPORT	Hope D. Williams	Yes	0.031250	0.0143	0.003594%	50-01183-002	Wells	Jefferson	0.003594%	0.000000%	0.003594%	7509 Grandville Road	Mount Vernon	OH	43050
58	GULFPORT	Mentor United Methodist Church f/k/a Methodist Episcopal Church of Mentor ATTN: Bruce Hillier	Yes	0.005208	0.0024	0.000599%	50-01183-002	Wells	Jefferson	0.000599%	0.000000%	0.000599%	8600 Mentor Avenue	Mentor	OH	44060
58	UTC023193000	Lana L. Kahan	Yes	0.007813	0.0036	0.000899%	50-01183-002	Wells	Jefferson	0.000899%	0.000899%	0.000000%	6605 Ridgmont Drive	Dallas	TX	75214
58	UTC023194000	Charles W. Miller and Doris Miller, husband and wife	Yes	0.002604	0.0012	0.000300%	50-01183-002	Wells	Jefferson	0.000300%	0.000300%	0.000000%	169 Bogue Forest Drive	Newport	NC	28570
58	UTC025004001	Malone University f/k/a Malone College ATTN: David A. King	Yes	0.002083	0.0010	0.000240%	50-01183-002	Wells	Jefferson	0.000240%	0.000240%	0.000000%	2600 Cleveland Avenue NW	Canton	OH	44709
58	PENDING	Stephen R. Moore	Yes	0.937500	0.4294	0.107833%	50-01183-002	Wells	Jefferson	0.107833%	0.107833%	0.000000%	57 Norris Road	Rayland	OH	43943
				Total Unit Acres:	398.1870											
				Total Leased Acres:	397.7150											
										TOTAL:	99.881463%	81.318391%	18.563072%			

"Total Leased Acres" includes acreage owned in fee by the Applicant and the other committed working interest owners.

CROSS CREEK

Ohio

Jefferson Co

WELLS

TRACT NO.	PARCEL ID	AREA IN UNIT (ACRES)
1	03-00494-000	6.292
2	50-00173-000	0.791
3	50-00176-000	12.118
4	50-01164-000	63.716
5	50-01279-000	0.754
6	50-00216-000	2.413
7	50-01181-000	4.720
8	50-00217-000	1.517
9	50-00386-000	0.318
10	50-00385-000	50.362
11	50-01429-000	21.881
12	50-01386-000	0.797
13	50-01036-000	54.491
14	50-01162-000	5.322
15	50-01037-000	7.936
16	50-00546-000	7.229
17	50-01314-000	0.062
18	50-01038-000	6.230
19	50-01158-000	26.114
20	50-04078-000	16.121
21	50-00139-001	0.865
22	50-00391-000	18.605
23	50-00483-000	0.898
24	50-00908-000	0.668
25	50-01139-000	0.666
26	50-00392-001	2.082
27	50-00393-000	1.140
28	50-00392-000	7.559
29	50-00780-000	0.722
30	50-00389-000	1.597
31	50-00283-000	0.499
32	50-00274-000	1.000
33	50-00424-000	1.011
34	50-00423-000	2.172
35	50-00322-000	0.094
36	50-00425-000	0.996
37	50-00571-000	0.590
38	50-00081-003	4.814
39	50-00081-001	0.923
40	50-00081-000	13.304
41	50-01408-001	0.156
42	50-00906-001	0.018
43	50-01184-000	0.249
44	50-00081-002	2.000
45	50-01184-000	0.458
46	50-01408-001	0.064
47	50-01183-001	1.000
48	50-01183-003	0.074
49	50-01462-001	6.218
50	50-01463-000	1.855
51	50-01462-000	2.158
52	50-00953-000	0.229
53	50-01457-000	0.295
54	50-00912-000	26.353
55	50-00912-001	4.879
56	50-01456-000	1.953
57	50-01252-000	0.381
58	50-01183-002	0.458

Inset

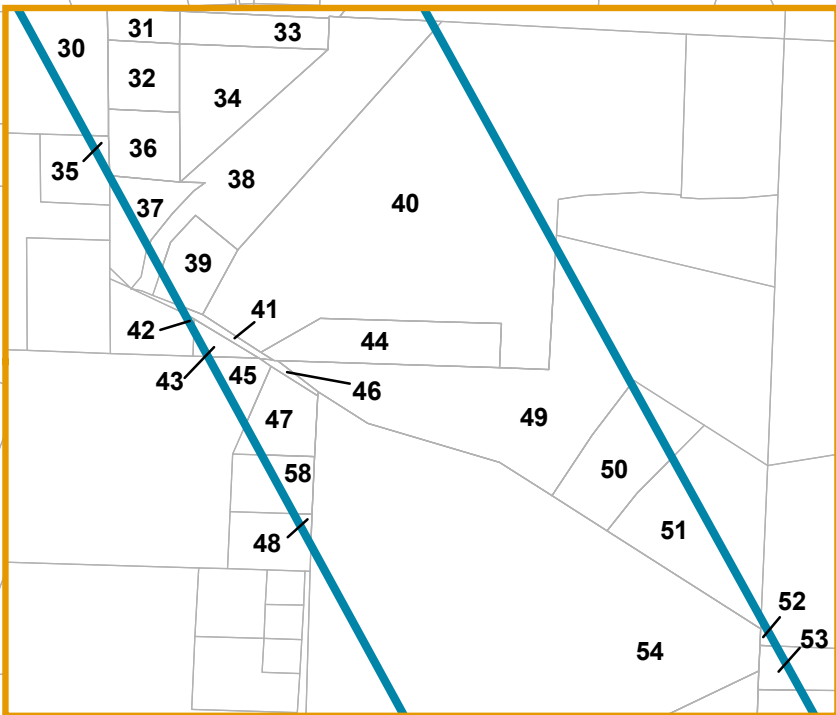

See inset

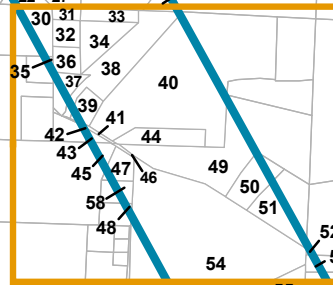

8/31/2020 1:36:23 PM

DOYEN NW WEL JF Exhibit C

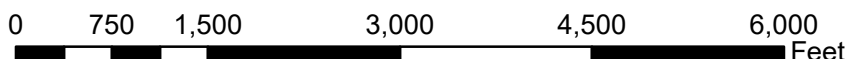

1 INCH = 1,500 FEET
Doyen NW WEL JF Unit

Legend	
	Municipal Townships
	DOYEN NW WEL JF - 398.1870

Revised 12/4/2020

NAD 1927 UTM Zone 17N