



Ohio Department of Natural Resources

MIKE DEWINE, GOVERNOR

MARY MERTZ, DIRECTOR

Eric Vendel, Chief

Division of Oil and Gas Resources Management
2045 Morse Rd, Building F-2
Columbus, Ohio 43229
Phone: (614) 265-6922; Fax: (614) 265-6910

ORDER BY THE CHIEF

March 17, 2021

ORDER NO. 2021-49

**TO: Ascent Resources - Utica, LLC
P.O. Box 13678
Oklahoma City, OK 73113**

**RE: Application for Unitization
Doyen SE WEL JF Unit
Jefferson County, Ohio**

**SUBJECT: Order for Unit Operations of the Utica/Point Pleasant Formations for the
Doyen SE WEL JF Unit**

Pursuant to Ohio Revised Code ("R.C.") § 1509.28, the Chief of the Division of Oil and Gas Resources Management ("Chief" or "Division") makes the following Findings and issues the following Order with respect to Ascent Resources - Utica, LLC's ("Ascent") Application for Unit Operations for the Doyen SE WEL JF Unit:

DEFINITIONS:

As used in this order:

- 1) "Person" has the same meaning as in R.C. § 1509.01.
- 2) "Application" means the application of Ascent Resources - Utica, LLC for Unit Operation of the Doyen SE WEL JF Unit dated October 9, 2020, consisting of a minimum of a Unit Agreement, Model Form Operating Agreement, relevant exhibits, and pre-filed testimony from a geologist, a reservoir engineer, and a landman, and includes all updates, amendments, and supplements to it.
- 3) "Royalty interest owner" means a person or the estate of a person, other than a working interest owner, who owns the right to or interest in any portion of the oil and/or gas, or proceeds from the sale thereof, from a tract.

- 4) "Working interest" means an interest in oil and/or gas in the unit area by virtue of a lease, operating agreement, fee title, or otherwise, including a carried interest, the owner of which is obligated to pay, either in cash or out of production or otherwise a portion of the unit expense.
- 5) "Working interest owner" means a person or the estate of a person who owns an interest in oil and/or gas in the unit area by virtue of a lease, operating agreement, fee title, or otherwise, including a carried interest, the owner of which is obligated to pay, either in cash or out of production or otherwise a portion of the unit expense. "Working interest owner" does not include an unleased mineral owner.
- 6) "Unleased mineral owner" means a royalty interest owner who owns oil and/or gas rights free of a lease or other instrument conveying all or any portion of the working interest in such rights to another. At the time of this order, the unleased mineral owners as identified by Ascent include those listed on Exhibit A for the corresponding tracts in the exhibit.
- 7) "Consenting working interest owner" means any working interest owner who enters into an agreement with Ascent pertaining to the operation of the Doyen SE WEL JF Unit.
- 8) "Non-consenting working interest owner" means a working interest owner who does not enter into an agreement with Ascent pertaining to the operation of the Doyen SE WEL JF Unit. At the time of this order, there are no non-consenting working interest owners identified by Ascent.
- 9) "Gas" has the same meaning as in R.C. § 1509.01.
- 10) "Oil" has the same meaning as in R.C. § 1509.01.
- 11) "Unit Area" means all of the lands, oil and gas leases and/or oil and gas interests of the tracts as shown in Exhibit B totaling 450.1380 acres located in Wells and Warren Townships, in Jefferson County, Ohio as shown in Exhibit C.
- 12) "Unit Participation" means the ratio of the surface acreage of a specific tract in the unit area to the total surface acreage of the unit area as that total surface acreage is specified in paragraph one of the Plan for Unit Operations of this order.
- 13) "Gross Proceeds" means a share of the gross production of oil, gas, condensate, and natural gas liquids free of any and all cost of producing, gathering, storing, separating, treating, dehydrating, compressing, processing, transporting, marketing, or pipeline construction and maintenance. "Gross proceeds" does not include costs that result in enhancing the value of marketable oil, gas, condensate, natural gas liquids, or other products to receive a better price so long as the costs are the actual costs of such enhancement and an unleased mineral rights owner's pro rata part of such cost is less than the amount of the enhanced value of the product.

- 14) "Net Proceeds" means the share of gross production of oil, gas, condensate, or natural gas liquids after payment of all costs of producing, gathering, storing, separating, treating, dehydrating, compressing, processing, transporting, and marketing and taxes.

BACKGROUND:

- 1) Ascent filed the application pursuant to R.C. § 1509.28 to conduct unit operations of the Utica/Point Pleasant Formations. The unit operations will occur at an approximate true vertical depth located from 50 feet above the top of the Utica Shale to 50 feet below the base of the Point Pleasant Formation.
- 2) Pursuant to R.C. § 1509.28, the Division held a hearing on January 27, 2021 via Webex in accordance with Ohio law and other state requirements in effect at the time the hearing was scheduled. The hearing was held to consider the need for the operation as a unit of an entire pool or part thereof. Ascent employees provided testimony on the application and answered questions from Division staff.

FINDINGS:

- 1) Based on the application and testimony by Ascent's employees, the Chief finds that Ascent has established that it is the "owner," as that term is defined in R.C. § 1509.01(K), of greater than 65% of the land area overlying the pool in the Doyen SE WEL JF Unit as required by R.C. § 1509.28(A).
- 2) Based on the application and testimony by Ascent's employees, the Chief finds that the operation of the Doyen SE WEL JF Unit is reasonably necessary to increase substantially the ultimate recovery of oil and gas.
- 3) Based on the application and testimony by Ascent's employees, the Chief finds the value of the estimated additional recovery of oil or gas from the Doyen SE WEL JF Unit exceeds the estimated additional cost incident to conducting the operation of the Doyen SE WEL JF Unit.

ORDER:

IT IS HEREBY ORDERED:

Pursuant to R.C. § 1509.28, Ascent is authorized to conduct operations within the Doyen SE WEL JF Unit in accordance with all of the following:

Plan for Unit Operations

- 1) The unit area is comprised of the tracts totaling 450.1380 acres in Wells and Warren Townships, in Jefferson County, Ohio, as shown on Exhibit C.

- 2) Ascent proposes to drill one well in the Doyen SE WEL JF Unit for the purpose of recovering oil and gas. Ascent shall drill at least one well to total measured depth as specified in the application in the unit area within 12 months from the date of approval of this Order as prescribed in Paragraph 10 of this order. If Ascent fails to drill at least one well to total measured depth as specified in the application in the unit area within 12 months from the date of approval of this Order as prescribed in Paragraph 10 of this order, the Chief may revoke this order. In order to achieve the stated goal of substantially increasing the ultimate recovery of oil and gas from the Utica/Point Pleasant Formations within the unit area, Ascent shall produce from one well no later than two years after the date of approval of this order. If Ascent fails to drill, complete, and produce at least one well in the unit area, the Chief may amend or terminate this order. Any additional wells permitted by the Chief for the Utica/Point Pleasant Formations in the unit area are subject to this order.
- 3) Evidence introduced by Ascent at the Doyen SE WEL JF Unit hearing establishes that the Utica/Point Pleasant Formation uniformly underlies the unit area. Therefore, the allocated share of production to each tract shall be equal to that tract's unit participation.
- 4) Except as provided in Paragraph 9(d) of this order, all charges and credits made for investments in wells, tanks, pumps, machinery, materials, and equipment contributed to the Doyen SE WEL JF unit operations shall be allocated among the working interest owners of each tract based on the unit participation. The proportionate share of the expenses attributable to tracts of the unleased mineral owners shall be allocated to Ascent and the working interest owners.
- 5) All unit operation expenses, including capital investment, shall be charged to, and paid by, Ascent and working interest owners in amounts based on the unit participation plus their proportionate share of the expenses attributable to the tracts of unleased mineral owners. All unit operation expenses concerning wells and operating equipment shall be just and reasonable.
- 6) If necessary, Ascent and the consenting working interest owners shall carry, or otherwise finance, any non-consenting working interest owners who are unable to meet their financial obligations in connection with the unit operations. Ascent and all other consenting working interest owners' reasonable interest charge for carrying or financing the non-consenting working interest owners shall be determined by the terms of Ascent's Unit Agreement and Model Form Operating Agreement for the Doyen SE WEL JF Unit. Once a specific cost is charged to the initial well, that same cost cannot be charged to subsequent wells in the unit area.
- 7) Ascent shall supervise and conduct all unit operations. Each working interest owner shall have a voting interest equal to its Unit Participation. Approval of unit operations shall be subject to the terms of Ascent's Unit Agreement and Model Form Operating Agreement for the Doyen SE WEL JF Unit.

- 8) Unit operations may commence as of 7:00 a.m. on the day following the date of approval of this order as prescribed in Paragraph 10 of this order. Once the initial well is placed into production, operations within the Doyen SE WEL JF Unit may continue as long as hydrocarbons are produced from any well in the unit area without a cessation of more than 90 days, unless otherwise approved by the Chief in writing. The Doyen SE WEL JF Unit may be terminated if working interest owners owning at least 51% of the working interest in the unit area determine that the unit operations are no longer warranted. If the unit operations are so terminated, Ascent shall provide written notice of the termination to the Division and to all unleased mineral owners. In addition to the notice of termination, Ascent shall provide an affidavit to the Division attesting to the basis of the termination and all dates applicable to that basis. If termination of unit operations occurs prior to drilling and completing for production of one well in the Doyen SE WEL JF Unit, the Chief may amend this order.
- 9) The following additional provisions are found to be appropriate:
 - a) No activity associated with the drilling, completion, or operation of the Doyen SE WEL JF Unit shall be conducted on the surface of any unleased property without the prior written consent of the owner of the surface rights of the unleased property.
 - b) Unleased mineral owners shall not incur liability for any personal or property damage associated with any drilling, testing, completing, producing, operating, or plugging and restoration activities within the Doyen SE WEL JF Unit.
 - c) Each unleased mineral owner shall receive a monthly cash payment equal to a one-eighth share of the gross proceeds from production. Allocation of the one-eighth share shall be based on the unit participation of each unleased mineral owner's tract. Ascent shall make monthly cash payments to all unleased mineral owners at the same time the royalty interest owners are paid.
 - d) In addition to the cash payment specified in paragraph 9(c) of this Order, each unleased mineral owner shall receive a monthly cash payment equal to a seven-eighths share of the net proceeds from production. Allocation of the seven-eighths share shall be based on the unit participation of each unleased mineral owner's tract. After Ascent recovers 200% of the cost of drilling, testing, and completing the initial well, Ascent shall begin making the monthly payments to the unleased mineral owners for that well. For each additional well drilled in the unit area, Ascent shall begin making monthly payments equal to seven-eighths share of net proceeds from production to each unleased mineral owner once the working interest owners have recovered 150% of the cost of drilling, testing, and completing each additional well. Once a specific cost is charged to the initial well, that same cost cannot be charged to subsequent wells in the unit area.

- e) Nothing in this order prohibits an unleased mineral owner from entering into a lease agreement with Ascent or with any other person. An unleased mineral owner who enters into a lease of their mineral interests with any person after the issuance of this order is no longer an unleased mineral owner under this order as of the effective date of the lease. Ascent shall notify the Division upon the execution of a lease agreement with any unleased mineral owner who is subject to this order.
- f) Except as provided in Paragraph 9(d) of this order, no expenses shall be paid by an unleased mineral owner for drilling, testing, completing, producing, or operating any well in the unit area. Moreover, unleased mineral owners are not responsible for any costs related to plugging any well or any restoration in the unit area.
- g) If requested in writing by any unleased mineral owner or by any non-consenting working interest owner, or in any manner by the Division, Ascent shall provide, not later than 30 days after the request, any of the following:
 - i. A monthly statement of all costs incurred, together with the quantity of oil and gas produced, and the amount of proceeds realized from the sale of production during the preceding month; and
 - ii. Any authorization for expenditure (AFE) prepared by Ascent; and
 - iii. A statement of all costs and expenses for purposes of Paragraphs 6 and 9(d) of this order.
- h) Ascent shall notify the Division of the assignment or transfer of any of its working interest in the Doyen SE WEL JF Unit. If Ascent assigns or transfers any of its working interest, the assignee or transferee shall comply with this order. Within 60 days of the notice of assignment or transfer, Ascent shall file a copy of the notice with the Jefferson County (Ohio) Recorder's Office, in the records of each of the tracts that are subject to this order and referenced in Exhibit C of this order. Ascent shall submit a certification of the filing to the Division within 14 days of filing.
- i) Ascent shall notify the Division if a person that is leased by Ascent, or any other consenting working interest owner, for purposes of operating the Doyen SE WEL JF Unit becomes unleased. If a person becomes unleased, the person is an unleased owner under this order and paragraphs 9(c) and 9(d) of this order apply.

- j) Ascent shall notify the Division if any consenting working interest owner revokes, rescinds, or otherwise terminates the agreement with Ascent pertaining to the operation of the Doyen SE WEL JF Unit. If a consenting working interest owner revokes, rescinds, or otherwise terminates the agreement with Ascent, the working interest owner becomes a non-consenting working interest owner pursuant to this order. Ascent also shall notify the Division if any consenting working interest owner assigns or transfers all or part of its working interest in the Doyen SE WEL JF Unit. All such assignees or transferees are subject to this order.
 - k) Ascent shall notify the Division if any non-consenting working interest owner enters into an agreement with Ascent pertaining to the operation of the Doyen SE WEL JF Unit. If a non-consenting working interest owner enters into an agreement with Ascent, the non-consenting working interest owner becomes a consenting working interest owner pursuant to this order.
 - l) If at any point Ascent and consenting working interest owners own less than 65% of the unit, the Chief may amend or terminate this order.
- 10) This order becomes effective on the date Ascent provides the Chief with final written approval of the unit operations as prescribed in this order by Ascent and consenting working interest owners, and also by the royalty interest owners or, with respect to unleased acreage, unleased mineral owners of 65% of the acreage to be included in the unit. Unit operations may commence as set forth in Paragraph 8 of this Order. If Ascent fails to provide all required approvals by September 17, 2021, the order is revoked, and the Chief shall provide notice of the revocation to Ascent and to all persons listed in Exhibit B to this order.
 - 11) If this Chief's Order is appealed, the time periods specified in this order are tolled pending final determination of the appeal.
 - 12) Within 21 days of this order becoming effective, Ascent shall file a copy of this order with the Jefferson County (Ohio) Recorder's Office, in the records of each of the tracts that are subject to this order and referenced in Exhibit C of this order. Ascent shall submit a certification of the filing to the Division within 14 days of filing. The certification shall include a reference to the volume and page number corresponding to each record where the Chief's Order is recorded.
 - 13) The Chief of the Division retains continuing jurisdiction over the Doyen SE WEL JF Unit as is consistent with the Chief's powers and duties as established by R.C. Chapter 1509 and Ohio Admin. Code 1501:9. The Chief reserves the right to amend or terminate this Order subsequent to the commencement of unit operations within the unit area.
 - 14) Except as specifically set forth in the terms of this order, nothing herein shall be construed as a release or waiver of any private right, obligation, duty, claim, or cause of action.

- 15) If there is a conflict between this Chief's Order and Ascent's Unit Agreement and Model Form Operating Agreement attached to the application, this Chief's Order takes precedence.

March 17, 2021

Date

/s/ *Eric Vendel*

Eric Vendel, Chief

Division of Oil and Gas Resources Management

Addressee is hereby notified that this action is final and effective and may be appealed pursuant to Section 1509.36 of the Ohio Revised Code. If the Order is appealed to the Ohio Oil and Gas Commission, the appeal must be in writing and must set forth the Orders complained of and the grounds upon which the appeal is based. Such appeal must be filed with the Oil and Gas Commission, 2045 Morse Road, Building A-2, Columbus, Ohio 43229-6693, within 30 days after receipt of this Order.

In addition, within three days after the appeal is filed with the Oil and Gas Commission, notice of the filing must be submitted to Eric Vendel, Chief, Division of Oil and Gas Resources Management, Ohio Department of Natural Resources, 2045 Morse Road, Building F, Columbus, Ohio 43229-6693.

Enclosures: Exhibit A
Exhibit B
Exhibit C

Exhibit A

Unleased Mineral Owners

Tract Number	Lease ID Number (optional)	Unleased Mineral Owner	Leased Yes or No	Decimal Interest in Tract	Surface Acres in Unit	Tract Participation in Unit	Tax Map Parcel ID	Tract Surface Use	Township	County	Address	City	State	Zip
21	UNLEASED	The Estate of Gladys R. Davison, deceased ATTN: Unknown successor executor	No	0.051251	1.6920	0.375888%	50-00010-000	Residential	Wells	Jefferson	426 Scenic Dr.	Steubenville	OH	43953
21	UNLEASED	Elisabeth Vegard Smith	No	0.026875	0.8872	0.197106%	50-00010-000	Residential	Wells	Jefferson	16387 Viansa Way, Unit 201	Naples	FL	34110
21	UNLEASED	Marian Schaefer Sinsel Scholarship Fund ATTN: Douglas Wells	No	0.026875	0.8872	0.197106%	50-00010-000	Residential	Wells	Jefferson	3301 Hocking Parkway	Nelsonville	OH	45764
21	UNLEASED	The unknown heirs and/or devisees of Susan Edgar, deceased	No	0.016125	0.5323	0.118264%	50-00010-000	Residential	Wells	Jefferson	109 Andrews Dr.	Wintersville	OH	43953
21	UNLEASED	The unknown heirs and/or devisees of Robert Webber, deceased	No	0.006450	0.2129	0.047305%	50-00010-000	Residential	Wells	Jefferson	15 Park Hill, #12	Albany	NY	12204
21	UNLEASED	Genevieve Humphrey Trust ATTN: Marjorie Humphrey Manning, trustee	No	0.009406	0.3105	0.068987%	50-00010-000	Residential	Wells	Jefferson	57 Colonel John Gardner Rd.	Narragansett	RI	02882
21	UNLEASED	Daniel T. Mosblack	No	0.008062	0.2662	0.059132%	50-00010-000	Residential	Wells	Jefferson	87 Cedar Point Drive	Williams Bay	WI	53191
21	UNLEASED	Christina Anderson	No	0.006719	0.2218	0.049277%	50-00010-000	Residential	Wells	Jefferson	854 President St.	Brooklyn	NY	11215
21	UNLEASED	Sonja Fallon	No	0.006719	0.2218	0.049277%	50-00010-000	Residential	Wells	Jefferson	252 Glen Ave. S.W.	Vienna	VA	22180
21	UNLEASED	Douglas Smith	No	0.006719	0.2218	0.049277%	50-00010-000	Residential	Wells	Jefferson	158 Short Tr.	Green Cove Springs	FL	32043
21	UNLEASED	Keith Smith	No	0.006719	0.2218	0.049277%	50-00010-000	Residential	Wells	Jefferson	3014 Plantation Ridge Dr.	Green Cove Springs	FL	32043
21	UNLEASED	Brian Edwards-Tiekert	No	0.003807	0.1257	0.027923%	50-00010-000	Residential	Wells	Jefferson	1829 63rd St., #D	Berkley	CA	94703
21	UNLEASED	Kathleen Nottage	No	0.003807	0.1257	0.027923%	50-00010-000	Residential	Wells	Jefferson	250 Morning View Way	Leland	NC	28451
21	UNLEASED	The unknown heirs and/or devisees of Thomas M. Edwards, deceased	No	0.003807	0.1257	0.027923%	50-00010-000	Residential	Wells	Jefferson	2330 Stoner Dr. W.	Charleston	IL	61920
21	UNLEASED	Patrick David Baxter	No	0.003807	0.1257	0.027923%	50-00010-000	Residential	Wells	Jefferson	4 Garden St., #105	Tequesta	FL	33469
21	UNLEASED	Marjorie Humphrey Manning	No	0.003807	0.1257	0.027923%	50-00010-000	Residential	Wells	Jefferson	57 Colonel John Gardner Rd.	Narragansett	RI	02882
21	UNLEASED	The unknown heirs and/or devisees of Mary Ellen Longo, deceased	No	0.003225	0.1065	0.023653%	50-00010-000	Residential	Wells	Jefferson	Unknown	Unknown	Unknown	Unknown
21	UNLEASED	James E. Hindelang	No	0.003225	0.1065	0.023653%	50-00010-000	Residential	Wells	Jefferson	577 Franconian Dr. E.	Frankenmuth	MI	48734
21	UNLEASED	William J. Hindelang	No	0.003225	0.1065	0.023653%	50-00010-000	Residential	Wells	Jefferson	P.O. Box 218	Troy	MI	48099
21	UNLEASED	Margaret Scott Schneider	No	0.002811	0.0928	0.020615%	50-00010-000	Residential	Wells	Jefferson	9213 S Aspen Dr., Unit 2	Oak Creek	WI	53154
21	UNLEASED	William H. Byrne	No	0.001904	0.0628	0.013962%	50-00010-000	Residential	Wells	Jefferson	90 Crosswynds Dr.	Saunderstown	RI	02874
21	UNLEASED	Kathleen A. Byrne	No	0.001904	0.0628	0.013962%	50-00010-000	Residential	Wells	Jefferson	2090 Indian Avenue South	Belleair Bluffs	FL	33770
21	UNLEASED	The unknown heirs and/or devisees of Robert E. L. Strider, deceased	No	0.001874	0.0619	0.013744%	50-00010-000	Residential	Wells	Jefferson	Unknown	Unknown	Unknown	Unknown
21	UNLEASED	The unknown heirs and/or devisees of Helen Bell Strider, deceased	No	0.001874	0.0619	0.013744%	50-00010-000	Residential	Wells	Jefferson	1070 Beacon St., Apt. 6A	Brookline	MA	02146
21	UNLEASED	The unknown heirs and/or devisees of Frances De La Rosa, deceased	No	0.001612	0.0532	0.011826%	50-00010-000	Residential	Wells	Jefferson	Unknown	Unknown	Unknown	Unknown
21	UNLEASED	Peter Hannan	No	0.001612	0.0532	0.011826%	50-00010-000	Residential	Wells	Jefferson	5825 Via Dr.	Austin	TX	78735
21	UNLEASED	Maureen Hannan	No	0.001612	0.0532	0.011826%	50-00010-000	Residential	Wells	Jefferson	3732 Durango Dr.	Dallas	TX	75220
21	UNLEASED	Mary Margaret Fonow	No	0.000963	0.0318	0.007063%	50-00010-000	Residential	Wells	Jefferson	2637 S. Holbrook Ln.	Tempe	AZ	85282
21	UNLEASED	Peter W. Mattingly	No	0.000937	0.0309	0.006872%	50-00010-000	Residential	Wells	Jefferson	18940 East Lazo Court	Rio Verde	AZ	85263-5314
27	UNLEASED	The Estate of Gladys R. Davison, deceased ATTN: Unknown successor executor	No	0.051251	0.2268	0.050382%	50-00010-001	Vacant	Wells	Jefferson	426 Scenic Dr.	Steubenville	OH	43953
27	UNLEASED	Elisabeth Vegard Smith	No	0.026875	0.1189	0.026419%	50-00010-001	Vacant	Wells	Jefferson	16387 Viansa Way, Unit 201	Naples	FL	34110
27	UNLEASED	Marian Schaefer Sinsel Scholarship Fund ATTN: Douglas Wells	No	0.026875	0.1189	0.026419%	50-00010-001	Vacant	Wells	Jefferson	3301 Hocking Parkway	Nelsonville	OH	45764
27	UNLEASED	The unknown heirs and/or devisees of Susan Edgar, deceased	No	0.016125	0.0714	0.015851%	50-00010-001	Vacant	Wells	Jefferson	109 Andrews Dr.	Wintersville	OH	43953
27	UNLEASED	The unknown heirs and/or devisees of Robert Webber, deceased	No	0.006450	0.0285	0.006341%	50-00010-001	Vacant	Wells	Jefferson	15 Park Hill, #12	Albany	NY	12204
27	UNLEASED	Genevieve Humphrey Trust ATTN: Marjorie Humphrey Manning, trustee	No	0.009406	0.0416	0.009247%	50-00010-001	Vacant	Wells	Jefferson	57 Colonel John Gardner Rd.	Narragansett	RI	02882
27	UNLEASED	Daniel T. Mosblack	No	0.008062	0.0357	0.007926%	50-00010-001	Vacant	Wells	Jefferson	87 Cedar Point Drive	Williams Bay	WI	53191

Tract Number	Lease ID Number (optional)	Unleased Mineral Owner	Leased Yes or No	Decimal Interest in Tract	Surface Acres in Unit	Tract Participation in Unit	Tax Map Parcel ID	Tract Surface Use	Township	County	Address	City	State	Zip
27	UNLEASED	Christina Anderson	No	0.006719	0.0297	0.006605%	50-00010-001	Vacant	Wells	Jefferson	854 President St.	Brooklyn	NY	11215
27	UNLEASED	Sonja Fallon	No	0.006719	0.0297	0.006605%	50-00010-001	Vacant	Wells	Jefferson	252 Glen Ave. S.W.	Vienna	VA	22180
27	UNLEASED	Douglas Smith	No	0.006719	0.0297	0.006605%	50-00010-001	Vacant	Wells	Jefferson	158 Short Tr.	Green Cove Springs	FL	32043
27	UNLEASED	Keith Smith	No	0.006719	0.0297	0.006605%	50-00010-001	Vacant	Wells	Jefferson	3014 Plantation Ridge Dr.	Green Cove Springs	FL	32043
27	UNLEASED	Brian Edwards-Tiekert	No	0.003807	0.0168	0.003743%	50-00010-001	Vacant	Wells	Jefferson	1829 63rd St., #D	Berkley	CA	94703
27	UNLEASED	Kathleen Nottage	No	0.003807	0.0168	0.003743%	50-00010-001	Vacant	Wells	Jefferson	250 Morning View Way	Leland	NC	28451
27	UNLEASED	The unknown heirs and/or devisees of Thomas M. Edwards, deceased	No	0.003807	0.0168	0.003743%	50-00010-001	Vacant	Wells	Jefferson	2330 Stoner Dr. W.	Charleston	IL	61920
27	UNLEASED	Patrick David Baxter	No	0.003807	0.0168	0.003743%	50-00010-001	Vacant	Wells	Jefferson	4 Garden St., #105	Tequesta	FL	33469
27	UNLEASED	Marjorie Humphrey Manning	No	0.003807	0.0168	0.003743%	50-00010-001	Vacant	Wells	Jefferson	57 Colonel John Gardner Rd.	Narragansett	RI	02882
27	UNLEASED	The unknown heirs and/or devisees of Mary Ellen Longo, deceased	No	0.003225	0.0143	0.003170%	50-00010-001	Vacant	Wells	Jefferson	Unknown	Unknown	Unknown	Unknown
27	UNLEASED	James E. Hindelang	No	0.003225	0.0143	0.003170%	50-00010-001	Vacant	Wells	Jefferson	577 Franconian Dr. E.	Frankenmuth	MI	48734
27	UNLEASED	William J. Hindelang	No	0.003225	0.0143	0.003170%	50-00010-001	Vacant	Wells	Jefferson	P.O. Box 218	Troy	MI	48099
27	UNLEASED	Margaret Scott Schneider	No	0.002811	0.0124	0.002763%	50-00010-001	Vacant	Wells	Jefferson	9213 S Aspen Dr., Unit 2	Oak Creek	WI	53154
27	UNLEASED	William H. Byrne	No	0.001904	0.0084	0.001871%	50-00010-001	Vacant	Wells	Jefferson	90 Crosswynds Dr.	Saunderstown	RI	02874
27	UNLEASED	Kathleen A. Byrne	No	0.001904	0.0084	0.001871%	50-00010-001	Vacant	Wells	Jefferson	2090 Indian Avenue South	Belleair Bluffs	FL	33770
27	UNLEASED	The unknown heirs and/or devisees of Robert E. L. Strider, deceased	No	0.001874	0.0083	0.001842%	50-00010-001	Vacant	Wells	Jefferson	Unknown	Unknown	Unknown	Unknown
27	UNLEASED	The unknown heirs and/or devisees of Helen Bell Strider, deceased	No	0.001874	0.0083	0.001842%	50-00010-001	Vacant	Wells	Jefferson	1070 Beacon St., Apt. 6A	Brookline	MA	02146
27	UNLEASED	The unknown heirs and/or devisees of Frances De La Rosa, deceased	No	0.001612	0.0071	0.001585%	50-00010-001	Vacant	Wells	Jefferson	Unknown	Unknown	Unknown	Unknown
27	UNLEASED	Peter Hannan	No	0.001612	0.0071	0.001585%	50-00010-001	Vacant	Wells	Jefferson	5825 Via Dr.	Austin	TX	78735
27	UNLEASED	Maureen Hannan	No	0.001612	0.0071	0.001585%	50-00010-001	Vacant	Wells	Jefferson	3732 Durango Dr.	Dallas	TX	75220
27	UNLEASED	Mary Margaret Fonow	No	0.000963	0.0043	0.000947%	50-00010-001	Vacant	Wells	Jefferson	2637 S. Holbrook Ln.	Tempe	AZ	85282
27	UNLEASED	Peter W. Mattingly	No	0.000937	0.0041	0.000921%	50-00010-001	Vacant	Wells	Jefferson	18940 East Lazo Court	Rio Verde	AZ	85263-5314
30	UNLEASED	Heather Oder	No	0.050000	0.5068	0.112588%	50-01216-000	Residential	Wells	Jefferson	Unknown	Unknown	Unknown	Unknown
30	UNLEASED	Sarah Marie Mapihisan	No	0.050000	0.5068	0.112588%	50-01216-000	Residential	Wells	Jefferson	4362 Azora Rd.	Spring Hill	FL	34608
37	UNLEASED	Heather Oder	No	0.050000	0.0089	0.001966%	50-00233-000	Residential	Wells	Jefferson	Unknown	Unknown	Unknown	Unknown
37	UNLEASED	Sarah Marie Mapihisan	No	0.050000	0.0089	0.001966%	50-00233-000	Residential	Wells	Jefferson	4362 Azora Rd.	Spring Hill	FL	34608
38	UNLEASED	Heather Oder	No	0.050000	0.0090	0.001988%	50-00083-000	Residential	Wells	Jefferson	Unknown	Unknown	Unknown	Unknown
38	UNLEASED	Sarah Marie Mapihisan	No	0.050000	0.0090	0.001988%	50-00083-000	Residential	Wells	Jefferson	4362 Azora Rd.	Spring Hill	FL	34608
39	UNLEASED	Heather Oder	No	0.050000	0.0086	0.001911%	50-00503-000	Residential	Wells	Jefferson	Unknown	Unknown	Unknown	Unknown
39	UNLEASED	Sarah Marie Mapihisan	No	0.050000	0.0086	0.001911%	50-00503-000	Residential	Wells	Jefferson	4362 Azora Rd.	Spring Hill	FL	34608
40	UNLEASED	Heather Oder	No	0.050000	0.0082	0.001822%	50-00504-000	Residential	Wells	Jefferson	Unknown	Unknown	Unknown	Unknown
40	UNLEASED	Sarah Marie Mapihisan	No	0.050000	0.0082	0.001822%	50-00504-000	Residential	Wells	Jefferson	4362 Azora Rd.	Spring Hill	FL	34608
41	UNLEASED	Heather Oder	No	0.050000	0.0077	0.001699%	50-00084-000	Residential	Wells	Jefferson	Unknown	Unknown	Unknown	Unknown
41	UNLEASED	Sarah Marie Mapihisan	No	0.050000	0.0077	0.001699%	50-00084-000	Residential	Wells	Jefferson	4362 Azora Rd.	Spring Hill	FL	34608
42	UNLEASED	Heather Oder	No	0.050000	0.0073	0.001611%	50-00595-000	Residential	Wells	Jefferson	Unknown	Unknown	Unknown	Unknown
42	UNLEASED	Sarah Marie Mapihisan	No	0.050000	0.0073	0.001611%	50-00595-000	Residential	Wells	Jefferson	4362 Azora Rd.	Spring Hill	FL	34608
43	UNLEASED	Heather Oder	No	0.050000	0.0069	0.001533%	50-00536-000	Residential	Wells	Jefferson	Unknown	Unknown	Unknown	Unknown
43	UNLEASED	Sarah Marie Mapihisan	No	0.050000	0.0069	0.001533%	50-00536-000	Residential	Wells	Jefferson	4362 Azora Rd.	Spring Hill	FL	34608
44	UNLEASED	Heather Oder	No	0.050000	0.0096	0.002122%	50-00537-000	Residential	Wells	Jefferson	Unknown	Unknown	Unknown	Unknown
44	UNLEASED	Sarah Marie Mapihisan	No	0.050000	0.0096	0.002122%	50-00537-000	Residential	Wells	Jefferson	4362 Azora Rd.	Spring Hill	FL	34608
45	UNLEASED	Heather Oder	No	0.050000	0.0517	0.011485%	50-01216-002	Residential	Wells	Jefferson	Unknown	Unknown	Unknown	Unknown
45	UNLEASED	Sarah Marie Mapihisan	No	0.050000	0.0517	0.011485%	50-01216-002	Residential	Wells	Jefferson	4362 Azora Rd.	Spring Hill	FL	34608
46	UNLEASED	Heather Oder	No	0.050000	0.0217	0.004821%	50-00586-000	Residential	Wells	Jefferson	Unknown	Unknown	Unknown	Unknown
46	UNLEASED	Sarah Marie Mapihisan	No	0.050000	0.0217	0.004821%	50-00586-000	Residential	Wells	Jefferson	4362 Azora Rd.	Spring Hill	FL	34608
47	UNLEASED	Heather Oder	No	0.050000	0.0040	0.000878%	50-00437-000	Residential	Wells	Jefferson	Unknown	Unknown	Unknown	Unknown
47	UNLEASED	Sarah Marie Mapihisan	No	0.050000	0.0040	0.000878%	50-00437-000	Residential	Wells	Jefferson	4362 Azora Rd.	Spring Hill	FL	34608
48	UNLEASED	Heather Oder	No	0.050000	0.0049	0.001089%	50-00085-000	Residential	Wells	Jefferson	Unknown	Unknown	Unknown	Unknown
48	UNLEASED	Sarah Marie Mapihisan	No	0.050000	0.0049	0.001089%	50-00085-000	Residential	Wells	Jefferson	4362 Azora Rd.	Spring Hill	FL	34608

Tract Number	Lease ID Number (optional)	Unleased Mineral Owner	Leased Yes or No	Decimal Interest in Tract	Surface Acres in Unit	Tract Participation in Unit	Tax Map Parcel ID	Tract Surface Use	Township	County	Address	City	State	Zip
53	UNLEASED	Devin Parsons	No	1.000000	0.3480	0.077310%	50-00388-000	Vacant	Wells	Jefferson	4601 County Rd. 17	Rayland	OH	43943
54	UNLEASED	Testamentary Trust of Ralston Haythorne, deceased ATTN: Unknown Successor Trustee to Mary Catherine Beall Pinkley, Trustee	No	1.000000	1.9250	0.427647%	50-00388-000	Vacant	Wells	Jefferson	2063 Springhill Dr.	Columbus	OH	43221
55	UNLEASED	Heather Oder	No	0.050000	0.0163	0.003610%	50-00388-000	Vacant	Wells	Jefferson	Unknown	Unknown	Unknown	Unknown
55	UNLEASED	Sarah Marie Mapilisan	No	0.050000	0.0163	0.003610%	50-00388-000	Vacant	Wells	Jefferson	4362 Azora Rd.	Spring Hill	FL	34608
56	UNLEASED	Heather Oder	No	0.050000	0.0037	0.000822%	50-01216-001	Vacant	Wells	Jefferson	Unknown	Unknown	Unknown	Unknown
56	UNLEASED	Sarah Marie Mapilisan	No	0.050000	0.0037	0.000822%	50-01216-001	Vacant	Wells	Jefferson	4362 Azora Rd.	Spring Hill	FL	34608
65	UNLEASED	Allan Brown	No	0.083333	0.1830	0.040654%	41-00188-000	Residential	Warren	Jefferson	1711 Cheshire Dr.	Saint Marys	OH	45885
65	UNLEASED	Russell C. Brown	No	0.083333	0.1830	0.040654%	41-00188-000	Residential	Warren	Jefferson	1817 Township Hwy. 155	Rayland	OH	43943
84	UNLEASED	The unknown heirs and/or devisees of Delbert C. Brown, deceased	No	0.333333	0.1743	0.038729%	41-00167-000	Residential	Warren	Jefferson	2358 Township Rd. 155	Rayland	OH	43943
84	UNLEASED	The unknown heirs and/or devisees of John T. Brown, deceased	No	0.333333	0.1743	0.038729%	41-00167-000	Residential	Warren	Jefferson	2358 Township Rd. 155	Rayland	OH	43943
84	UNLEASED	The unknown heirs and/or devisees of Alberta Rogers, deceased	No	0.333333	0.1743	0.038729%	41-00167-000	Residential	Warren	Jefferson	2358 Township Rd. 155	Rayland	OH	43943
					Total Unit Acres:	450.1380								
					Total Unleased Acres:	12.6637								
					Total Unleased Percentage:	2.813286%								

Exhibit B

Tract Number	Lease ID Number (optional)	Mineral Owner	Leased Yes or No	Decimal Interest in Tract	Surface Acres in Unit	Tract Participation in Unit	Tax Map Parcel ID	Township	County	Committed Working Interest Percentage	Applicant Working Interest Percentage	XTO Energy, Inc. Working Interest Percentage	Equinor USA Onshore Properties Inc. Working Interest Percentage	Gulfport Appalachia, LLC Working Interest Percentage	Address	City	State	Zip
1	UTC012829000	Ascent Utica Minerals, LLC ATTN: Mike McLaughlin	Yes	1.000000	10.2640	2.280190%	50-00953-000	Wells	Jefferson	2.280190%	2.280190%	0.000000%	0.000000%	0.000000%	3501 NW 63rd St.	Oklahoma City	OK	73116
2	GULFPORT	Michelle G. Miller a/k/a Michelle Garcia Miller	Yes	1.000000	0.5030	0.111744%	50-01252-000	Wells	Jefferson	0.111744%	0.000000%	0.000000%	0.000000%	0.111744%	1218 Township Rd. 156	Rayland	OH	43943
3	GULFPORT	Kevin P. McCain	Yes	1.000000	7.4590	1.657047%	50-01443-000	Wells	Jefferson	1.657047%	0.000000%	0.000000%	0.000000%	1.657047%	2114 Township Rd. 156	Rayland	OH	43943
4	UTC013086000	Michael A. Savastone and Linda J. Savastone, husband and wife	Yes	1.000000	6.2070	1.378910%	50-01567-000	Wells	Jefferson	1.378910%	0.000000%	0.000000%	0.000000%	0.000000%	1552 Township Rd. 156	Rayland	OH	43943
4	UTC025338000	Michael A. Savastone and Linda J. Savastone, husband and wife	Yes	1.000000	0.0000	0.000000%	50-01567-000	Wells	Jefferson	0.000000%	0.000000%	0.000000%	0.000000%	0.000000%	1552 Township Rd. 156	Rayland	OH	43943
5	GULFPORT	Kevin P. McCain	Yes	1.000000	11.0940	2.464578%	50-01431-001	Wells	Jefferson	2.464578%	0.000000%	0.000000%	0.000000%	2.464578%	2114 Township Rd. 156	Rayland	OH	43943
6	UTC016948000	Kevin P. McCain	Yes	1.000000	0.2160	0.047985%	50-01246-000	Wells	Jefferson	0.047985%	0.000000%	0.000000%	0.000000%	0.000000%	2114 Township Rd. 156	Rayland	OH	43943
7	UTC016948000	Kevin P. McCain	Yes	1.000000	3.7490	0.832856%	50-01432-000	Wells	Jefferson	0.832856%	0.000000%	0.000000%	0.000000%	0.000000%	2114 Township Rd. 156	Rayland	OH	43943
8	GULFPORT	Kevin P. McCain	Yes	1.000000	48.4710	10.768031%	50-01431-000	Wells	Jefferson	10.768031%	0.000000%	0.000000%	0.000000%	10.768031%	2114 Township Rd. 156	Rayland	OH	43943
9	GULFPORT	Kevin P. McCain	Yes	1.000000	2.3400	0.519841%	50-00613-000	Wells	Jefferson	0.519841%	0.000000%	0.000000%	0.000000%	0.519841%	2114 Township Rd. 156	Rayland	OH	43943
10	GULFPORT	Kevin P. McCain	Yes	1.000000	0.7490	0.166393%	50-01384-000	Wells	Jefferson	0.166393%	0.000000%	0.000000%	0.000000%	0.166393%	2114 Township Rd. 156	Rayland	OH	43943
11	GULFPORT	Harold Frederick Bougher and Irene Bougher, husband and wife	Yes	0.093750	0.8823	0.196002%	50-01026-000	Wells	Jefferson	0.196002%	0.000000%	0.000000%	0.000000%	0.196002%	708 Pino Way	Paso Robles	CA	93446
11	GULFPORT	Kathy Shuell Yarnes and William Yarnes, wife and husband	Yes	0.011719	0.1103	0.024500%	50-01026-000	Wells	Jefferson	0.024500%	0.000000%	0.000000%	0.000000%	0.024500%	111 Cricket Ln.	East Amherst	NY	14051
11	UTC018005002	Shonna L. Lannoye	Yes	0.070313	0.6617	0.147002%	50-01026-000	Wells	Jefferson	0.147002%	0.000000%	0.000000%	0.000000%	0.000000%	9576 Blue Wing Dr.	El Paso	TX	79924
11	UTC018005002	East Ohio Minerals Recovery, LLC ATTN: David Faloba	Yes	0.007813	0.0735	0.016334%	50-01026-000	Wells	Jefferson	0.016334%	0.000000%	0.000000%	0.000000%	0.000000%	1800 Reservoir Rd., Lot 328	Lima	OH	45804
11	UTC018005005	Charlotte A. Mills	Yes	0.070313	0.6617	0.147002%	50-01026-000	Wells	Jefferson	0.147002%	0.000000%	0.000000%	0.000000%	0.000000%	5250 S.W. Blueberry Dr.	Corvallis	OR	97333
11	UTC018005005	East Ohio Minerals Recovery, LLC ATTN: David Faloba	Yes	0.007813	0.0735	0.016334%	50-01026-000	Wells	Jefferson	0.016334%	0.000000%	0.000000%	0.000000%	0.000000%	1800 Reservoir Rd., Lot 328	Lima	OH	45804
11	UTC018005003	AMP IV, LP ATTN: Philip Thomas	Yes	0.075000	0.7058	0.156802%	50-01026-000	Wells	Jefferson	0.156802%	0.156802%	0.000000%	0.000000%	0.000000%	225 Ross St., Ste. 301	Pittsburgh	PA	15219
11	UTC018005003	East Ohio Minerals Recovery, LLC ATTN: David Faloba	Yes	0.008333	0.0784	0.017422%	50-01026-000	Wells	Jefferson	0.017422%	0.017422%	0.000000%	0.000000%	0.000000%	1800 Reservoir Rd., Lot 328	Lima	OH	45804
11	UTC018005007	East Ohio Minerals Recovery, LLC ATTN: David Faloba	Yes	0.062500	0.5882	0.130668%	50-01026-000	Wells	Jefferson	0.130668%	0.130668%	0.000000%	0.000000%	0.000000%	1800 Reservoir Rd., Lot 328	Lima	OH	45804
11	UTC018005006	AMP IV, LP ATTN: Philip Thomas	Yes	0.075000	0.7058	0.156802%	50-01026-000	Wells	Jefferson	0.156802%	0.156802%	0.000000%	0.000000%	0.000000%	225 Ross St., Ste. 301	Pittsburgh	PA	15219
11	UTC018005006	East Ohio Minerals Recovery, LLC ATTN: David Faloba	Yes	0.008333	0.0784	0.017422%	50-01026-000	Wells	Jefferson	0.017422%	0.017422%	0.000000%	0.000000%	0.000000%	1800 Reservoir Rd., Lot 328	Lima	OH	45804
11	UTC018005004	AMP IV, LP ATTN: Philip Thomas	Yes	0.075000	0.7058	0.156802%	50-01026-000	Wells	Jefferson	0.156802%	0.156802%	0.000000%	0.000000%	0.000000%	225 Ross St., Ste. 301	Pittsburgh	PA	15219
11	UTC018005004	East Ohio Minerals Recovery, LLC ATTN: David Faloba	Yes	0.008333	0.0784	0.017422%	50-01026-000	Wells	Jefferson	0.017422%	0.017422%	0.000000%	0.000000%	0.000000%	1800 Reservoir Rd., Lot 328	Lima	OH	45804
11	UTC018005001	AMP IV, LP ATTN: Philip Thomas	Yes	0.225000	2.1175	0.470406%	50-01026-000	Wells	Jefferson	0.470406%	0.470406%	0.000000%	0.000000%	0.000000%	225 Ross St., Ste. 301	Pittsburgh	PA	15219
11	UTC018005001	East Ohio Minerals Recovery, LLC ATTN: David Faloba	Yes	0.025000	0.2353	0.052267%	50-01026-000	Wells	Jefferson	0.052267%	0.052267%	0.000000%	0.000000%	0.000000%	1800 Reservoir Rd., Lot 328	Lima	OH	45804
11	GULFPORT	The Nancy L. Pischel First Party Special Needs Trust dated November 21, 2019 ATTN: Lindsey M. Wood, trustee	Yes	0.023438	0.2206	0.049001%	50-01026-000	Wells	Jefferson	0.049001%	0.000000%	0.000000%	0.000000%	0.049001%	223 S. Amaz Dr. Apt. 1	Beverly Hills	CA	90211
11	GULFPORT	Lisa Schuell Wojewoda and John Wojewoda, wife and husband	Yes	0.011719	0.1103	0.024500%	50-01026-000	Wells	Jefferson	0.024500%	0.000000%	0.000000%	0.000000%	0.024500%	713 87th St.	Niagara Falls	NY	14304
11	GULFPORT	Lynda Suzanne Meseke and William Victor Meseke, wife and husband	Yes	0.023438	0.2206	0.049001%	50-01026-000	Wells	Jefferson	0.049001%	0.000000%	0.000000%	0.000000%	0.049001%	1431 Old Sandwich Rd.	Plymouth	MA	02360
11	GULFPORT	Marjorie Bougher Hart	Yes	0.093750	0.8823	0.196002%	50-01026-000	Wells	Jefferson	0.196002%	0.000000%	0.000000%	0.000000%	0.196002%	3536 E. Everett Dr.	Phoenix	AZ	85032
11	GULFPORT	Teri Furey and Thomas Furey, wife and husband	Yes	0.023438	0.2206	0.049001%	50-01026-000	Wells	Jefferson	0.049001%	0.000000%	0.000000%	0.000000%	0.049001%	10256 Virginia Swan Pl.	Cupertino	CA	95014
12	UTC017928000	Wayne Boich	Yes	1.000000	3.4360	0.763321%	50-01185-000	Wells	Jefferson	0.763321%	0.000000%	0.000000%	0.000000%	0.000000%	41 S. High St., Ste. 3750 S.	Columbus	OH	43215
13	GULFPORT	Oxford Mining Company, LLC ATTN: Greg Honish	Yes	1.000000	10.0000	2.221541%	50-00053-000	Wells	Jefferson	2.221541%	0.000000%	0.000000%	0.000000%	2.221541%	P.O. Box 427	Coshocton	OH	43812
14	GULFPORT	Bedway Land and Minerals Company ATTN: Jonathan Bedway	Yes	0.400000	16.6892	3.707574%	50-00797-000	Wells	Jefferson	3.707574%	0.000000%	0.000000%	0.000000%	3.707574%	67877 Pancoast Rd. N.	Belmont	OH	43718
14	GULFPORT	Ruth Kuester	Yes	0.086667	3.6160	0.803308%	50-00797-000	Wells	Jefferson	0.803308%	0.000000%	0.000000%	0.000000%	0.803308%	5786 State Rt. 646	Bloomingsdale	OH	43910
14	UTC023194000	Charles W. Miller	Yes	0.016667	0.6954	0.154482%	50-00797-000	Wells	Jefferson	0.154482%	0.000000%	0.000000%	0.000000%	0.000000%	169 Boque Forest Dr.	Newport	NC	28570
14	UTC023193000	Lana L. Kahan	Yes	0.050000	2.0862	0.463447%	50-00797-000	Wells	Jefferson	0.463447%	0.000000%	0.000000%	0.000000%	0.000000%	6605 Ridgemoor Dr.	Dallas	TX	75214
14	UTC025004001	Malone University f/k/a Malone College ATTN: David A. King	Yes	0.013333	0.5563	0.123586%	50-00797-000	Wells	Jefferson	0.123586%	0.000000%	0.000000%	0.000000%	0.000000%	2600 Cleveland Ave. N.W.	Canton	OH	44709
14	UTC017946002	Ridgetop Investors, LLC ATTN: Brad Carpenter	Yes	0.200000	8.3446	1.853787%	50-00797-000	Wells	Jefferson	1.853787%	1.853787%	0.000000%	0.000000%	0.000000%	380 Southpointe Blvd., Plaza II, Ste. 300	Canonsburg	PA	15317
14	UTC015739000	Smithfield Evangelical Friends Church ATTN: Stanley Dombroski	Yes	0.100000	4.1723	0.926894%	50-00797-000	Wells	Jefferson	0.926894%	0.926894%	0.000000%	0.000000%	0.000000%	1599 Main St.	Smithfield	OH	43948
14	UTC015738000	Smithfield Presbyterian Church ATTN: Clara A. Kovarik	Yes	0.100000	4.1723	0.926894%	50-00797-000	Wells	Jefferson	0.926894%	0.926894%	0.000000%	0.000000%	0.000000%	1154 Main St.	Smithfield	OH	43948
14	GULFPORT	Mentor United Methodist Church f/k/a Methodist Episcopal Church of Mentor ATTN: Bruce Hillier	Yes	0.033333	1.3908	0.308965%	50-00797-000	Wells	Jefferson	0.308965%	0.000000%	0.000000%	0.000000%	0.308965%	8600 Mentor Ave.	Mentor	OH	44060
15	UTC010689000	Bedway Land and Minerals Company ATTN: Jonathan Bedway	Yes	1.000000	0.0860	0.019105%	50-00938-000	Wells	Jefferson	0.019105%	0.018150%	0.000955%	0.000000%	0.000000%	67877 Pancoast Rd. N.	Belmont	OH	43718
16	UTC017079000	Ridgetop Appalachia, LLC ATTN: Brad Carpenter	Yes	1.000000	2.3000	0.510954%	50-00938-000	Wells	Jefferson	0.510954%	0.510954%	0.000000%	0.000000%	0.000000%	380 Southpointe Blvd., Plaza II, Ste. 300	Canonsburg	PA	15317
17	GULFPORT	Peter A. Polverini, II	Yes	1.000000	7.3690	1.637054%	50-00590-000	Wells	Jefferson	1.637054%	0.000000%	0.000000%	0.000000%	1.637054%	2940 Township Rd. 1283	Bloomingsdale	OH	43910
18	GULFPORT	Ridgetop Appalachia, LLC ATTN: Brad Carpenter	Yes	1.000000	1.2700	0.282136%	50-00590-000	Wells	Jefferson	0.282136%	0.000000%	0.000000%	0.000000%	0.000000%	380 Southpointe Blvd., Plaza II, Ste. 300	Canonsburg	PA	15317
19	UTC018401000	Ridgetop Appalachia, LLC ATTN: Brad Carpenter	Yes	1.000000	14.0740	3.126597%	50-00938-001	Wells	Jefferson	3.126597%	3.126597%	0.000000%	0.000000%	0.000000%	380 Southpointe Blvd., Plaza II, Ste. 300	Canonsburg	PA	15317
20	UTC010689000	Bedway Land and Minerals Company ATTN: Jonathan Bedway	Yes	1.000000	0.0870	0.019327%	50-00938-001	Wells	Jefferson	0.019327%	0.018361%	0.000966%	0.000000%	0.000000%	67877 Pancoast Rd. N.	Belmont	OH	43718
21	GULFPORT	Dawna K. Edwards	Yes	0.161250	5.3235	1.182637%	50-00010-000	Wells	Jefferson	1.182637%	0.000000%	0.000000%	0.000000%	1.182637%	312 W. 4th St.	East Liverpool	OH	43920
21	GULFPORT	Lynn S. Marsh	Yes	0.161250	5.3235	1.182637%	50-00010-000	Wells	Jefferson	1.182637%	0.000000%	0.000000%	0.000000%	1.182637%	136 Linmar Ave.	Wintersville	OH	43953

Tract Number	Lease ID Number (optional)	Mineral Owner	Leased Yes or No	Decimal Interest in Tract	Surface Acres in Unit	Tract Participation in Unit	Tax Map Parcel ID	Township	County	Committed Working Interest Percentage	Applicant Working Interest Percentage	XTO Energy, Inc. Working Interest Percentage	Equinor USA Onshore Properties Inc. Working Interest Percentage	Gulfport Appalachia, LLC Working Interest Percentage	Address	City	State	Zip
21	GULFPORT	Wolf Run Land, LLC ATTN: Stephen M. Repella	Yes	0.119688	3.9514	0.877815%	50-00010-000	Wells	Jefferson	0.877815%	0.000000%	0.000000%	0.000000%	0.877815%	P.O Box 1451	Stuebenville	OH	43952
21	GULFPORT	Michael A. Ross	Yes	0.053750	1.7745	0.394212%	50-00010-000	Wells	Jefferson	0.394212%	0.000000%	0.000000%	0.000000%	0.394212%	1253 Rolling Meadow Rd.	Pittsburgh	PA	15241
21	UNLEASED	The Estate of Gladys R. Davison, deceased ATTN: Unknown successor executor	No	0.051251	1.6920	0.375888%	50-00010-000	Wells	Jefferson	0.000000%	0.000000%	0.000000%	0.000000%	0.000000%	426 Scenic Dr.	Stuebenville	OH	43953
21	UTC018777000	Donna Tollison Rountree	Yes	0.040312	1.3309	0.295659%	50-00010-000	Wells	Jefferson	0.295659%	0.295659%	0.000000%	0.000000%	0.000000%	110 Jones Creek Dr.	Saint Simons Island	GA	31522
21	UNLEASED	Elisabeth Vegard Smith	No	0.026875	0.8872	0.197106%	50-00010-000	Wells	Jefferson	0.000000%	0.000000%	0.000000%	0.000000%	0.000000%	16387 Viansa Way, Unit 201	Naples	FL	34110
21	PENDING	Patricia Ann Hawkins (aka Patricia H. Smith)	Yes	0.026875	0.8872	0.197106%	50-00010-000	Wells	Jefferson	0.000000%	0.000000%	0.000000%	0.000000%	0.000000%	912 Niblick Dr.	Casselberry	FL	32707
21	UNLEASED	Marian Schaefer Sinsel Scholarship Fund ATTN: Douglas Wells	No	0.026875	0.8872	0.197106%	50-00010-000	Wells	Jefferson	0.000000%	0.000000%	0.000000%	0.000000%	0.000000%	3301 Hocking Parkway	Nelsonville	OH	45764
21	GULFPORT	Cynthia Robin Green	Yes	0.016251	0.5365	0.119188%	50-00010-000	Wells	Jefferson	0.119188%	0.000000%	0.000000%	0.000000%	0.119188%	3213 Hargill Dr.	Orlando	FL	32806
21	PENDING	Marta E. Baird	Yes	0.016125	0.5323	0.118264%	50-00010-000	Wells	Jefferson	0.118264%	0.118264%	0.000000%	0.000000%	0.000000%	P.O. Box 65434	Port Ludlow	WA	98365
21	GULFPORT	The Columbus Foundation ATTN: Scott Heitkamp	Yes	0.016125	0.5323	0.118264%	50-00010-000	Wells	Jefferson	0.118264%	0.000000%	0.000000%	0.000000%	0.118264%	1234 E. Broad St.	Columbus	OH	43205
21	UNLEASED	The unknown heirs and/or devisees of Susan Edgar, deceased	No	0.016125	0.5323	0.118264%	50-00010-000	Wells	Jefferson	0.000000%	0.000000%	0.000000%	0.000000%	0.000000%	109 Andrews Dr.	Wintersville	OH	43953
21	PENDING	Mary Alice Webber	Yes	0.006450	0.2129	0.047305%	50-00010-000	Wells	Jefferson	0.000000%	0.047305%	0.000000%	0.000000%	0.000000%	15 Park Hill, #12	Albany	NY	12204
21	PENDING	The Trust for the Benefit of Theresa A. Webber, under the Will of Beatrice M. Webber, deceased; Mary A. Webber, Trustee	Yes	0.003225	0.1065	0.023653%	50-00010-000	Wells	Jefferson	0.023653%	0.023653%	0.000000%	0.000000%	0.000000%	15 Park Hill, #12	Albany	NY	12204
21	UNLEASED	The unknown heirs and/or devisees of Robert Webber, deceased	No	0.006450	0.2129	0.047305%	50-00010-000	Wells	Jefferson	0.000000%	0.000000%	0.000000%	0.000000%	0.000000%	15 Park Hill, #12	Albany	NY	12204
21	GULFPORT	Jeffrey B. Dalrymple	Yes	0.012813	0.4230	0.093972%	50-00010-000	Wells	Jefferson	0.000000%	0.093972%	0.000000%	0.000000%	0.093972%	915 Pin Oak Place	Canton	GA	30115
21	GULFPORT	Scott E. Dalrymple	Yes	0.012813	0.4230	0.093972%	50-00010-000	Wells	Jefferson	0.000000%	0.093972%	0.000000%	0.000000%	0.093972%	1555 Henley Rd. N.W.	Palm Bay	FL	32907
21	UTC017666000	Ronald K. Findlay	Yes	0.012813	0.4230	0.093972%	50-00010-000	Wells	Jefferson	0.000000%	0.093972%	0.000000%	0.000000%	0.093972%	109 Spring Beauty Dr.	Bluffton	SC	29910
21	UTC017668000	Deborah K. Smith	Yes	0.012813	0.4230	0.093972%	50-00010-000	Wells	Jefferson	0.000000%	0.093972%	0.000000%	0.000000%	0.093972%	193 Hampton Cir.	Bluffton	SC	29909
21	UTC017669000	Jane A. Wright	Yes	0.012813	0.4230	0.093972%	50-00010-000	Wells	Jefferson	0.000000%	0.093972%	0.000000%	0.000000%	0.093972%	998 Melrose Ct.	Pickerington	OH	43147
21	UTC017667000	Ronald A. Johnson	Yes	0.012813	0.4230	0.093972%	50-00010-000	Wells	Jefferson	0.000000%	0.093972%	0.000000%	0.000000%	0.093972%	4 Arrow Wood Rd.	Hilton Head Island	SC	29926
21	GULFPORT	Brighten Your Future, Inc. ATTN: Robert L. Lilley	Yes	0.010750	0.3549	0.078842%	50-00010-000	Wells	Jefferson	0.000000%	0.078842%	0.000000%	0.000000%	0.078842%	P.O. Box 991	Lead	OH	43138
21	UNLEASED	Genevieve Humphrey Trust ATTN: Marjorie Humphrey Manning, trustee	No	0.009406	0.3105	0.068987%	50-00010-000	Wells	Jefferson	0.000000%	0.000000%	0.000000%	0.000000%	0.000000%	57 Colonel John Gardner Rd.	Narragansett	RI	02882
21	UNLEASED	Daniel T. Mosblack	No	0.008062	0.2662	0.059132%	50-00010-000	Wells	Jefferson	0.000000%	0.000000%	0.000000%	0.000000%	0.000000%	87 Cedar Point Drive	Williams Bay	WI	53191
21	PENDING	David T. Humes	Yes	0.008062	0.2662	0.059132%	50-00010-000	Wells	Jefferson	0.000000%	0.059132%	0.000000%	0.000000%	0.000000%	1 S. Lakeside Dr., Apt. A4	Lake Worth	FL	33460
21	PENDING	Thomas Sweeney	Yes	0.008062	0.2662	0.059132%	50-00010-000	Wells	Jefferson	0.000000%	0.059132%	0.000000%	0.000000%	0.000000%	2115 Weberwood Drive	South Charleston	WV	25303
21	PENDING	William Sweeney	Yes	0.008062	0.2662	0.059132%	50-00010-000	Wells	Jefferson	0.000000%	0.059132%	0.000000%	0.000000%	0.000000%	3114 Ortega Dr.	Tallahassee	FL	32312
21	UNLEASED	Christina Anderson	No	0.006719	0.2218	0.049277%	50-00010-000	Wells	Jefferson	0.000000%	0.000000%	0.000000%	0.000000%	0.000000%	854 President St.	Brooklyn	NY	11215
21	UNLEASED	Sonja Fallon	No	0.006719	0.2218	0.049277%	50-00010-000	Wells	Jefferson	0.000000%	0.000000%	0.000000%	0.000000%	0.000000%	252 Glen Ave. S.W.	Vienna	VA	22180
21	UNLEASED	Douglas Smith	No	0.006719	0.2218	0.049277%	50-00010-000	Wells	Jefferson	0.000000%	0.000000%	0.000000%	0.000000%	0.000000%	158 Short Tr.	Green Cove Springs	FL	32043
21	UNLEASED	Keith Smith	No	0.006719	0.2218	0.049277%	50-00010-000	Wells	Jefferson	0.000000%	0.000000%	0.000000%	0.000000%	0.000000%	3014 Plantation Ridge Dr.	Green Cove Springs	FL	32043
21	GULFPORT	Joseph W. Houser	Yes	0.004063	0.1341	0.029797%	50-00010-000	Wells	Jefferson	0.000000%	0.029797%	0.000000%	0.000000%	0.029797%	10320 Dragonfly Run	Mims	FL	32754
21	GULFPORT	Rose Ann Green a/k/a Roseann Green	Yes	0.004063	0.1341	0.029797%	50-00010-000	Wells	Jefferson	0.000000%	0.029797%	0.000000%	0.000000%	0.029797%	10320 Dragonfly Run	Mims	FL	32754
21	GULFPORT	Louise K. Lambdin	Yes	0.004063	0.1341	0.029797%	50-00010-000	Wells	Jefferson	0.000000%	0.029797%	0.000000%	0.000000%	0.029797%	4304 Annandale Dr.	Stockton	CA	95219
21	GULFPORT	Christine E. Fiore	Yes	0.004063	0.1341	0.029797%	50-00010-000	Wells	Jefferson	0.000000%	0.029797%	0.000000%	0.000000%	0.029797%	3201 Main Campus Dr.	Lexington	MA	02421
21	UNLEASED	Brian Edwards-Tiekert	No	0.003807	0.1257	0.027923%	50-00010-000	Wells	Jefferson	0.000000%	0.000000%	0.000000%	0.000000%	0.000000%	1829 63rd St., #D	Berkley	CA	94703
21	UNLEASED	Kathleen Nottage	No	0.003807	0.1257	0.027923%	50-00010-000	Wells	Jefferson	0.000000%	0.000000%	0.000000%	0.000000%	0.000000%	250 Morning View Way	Leland	NC	28451
21	UNLEASED	The unknown heirs and/or devisees of Thomas M. Edwards, deceased	No	0.003807	0.1257	0.027923%	50-00010-000	Wells	Jefferson	0.000000%	0.000000%	0.000000%	0.000000%	0.000000%	2330 Stoner Dr. W	Charleston	IL	61920
21	UNLEASED	Patrick David Baxter	No	0.003807	0.1257	0.027923%	50-00010-000	Wells	Jefferson	0.000000%	0.000000%	0.000000%	0.000000%	0.000000%	4 Garden St., #105	Tequesta	FL	33469
21	UNLEASED	Marjorie Humphrey Manning	No	0.003807	0.1257	0.027923%	50-00010-000	Wells	Jefferson	0.000000%	0.000000%	0.000000%	0.000000%	0.000000%	57 Colonel John Gardner Rd.	Narragansett	RI	02882
21	PENDING	The Thomas S. Fonow and Veronica S. Fonow Revocable Living Trust dated April 3, 1998 ATTN: Patrice A. Bryn, successor trustee	Yes	0.003225	0.1065	0.023653%	50-00010-000	Wells	Jefferson	0.023653%	0.023653%	0.000000%	0.000000%	0.000000%	949 Highland Rd.	Newton	PA	18940
21	UNLEASED	The unknown heirs and/or devisees of Mary Ellen Longo, deceased	No	0.003225	0.1065	0.023653%	50-00010-000	Wells	Jefferson	0.000000%	0.000000%	0.000000%	0.000000%	0.000000%	Unknown	Unknown	Unknown	Unknown
21	UNLEASED	James E. Hindelang	No	0.003225	0.1065	0.023653%	50-00010-000	Wells	Jefferson	0.000000%	0.000000%	0.000000%	0.000000%	0.000000%	577 Franconian Dr. E.	Frankenmuth	MI	48734
21	PENDING	Fred L. Hindelang	Yes	0.003225	0.1065	0.023653%	50-00010-000	Wells	Jefferson	0.023653%	0.023653%	0.000000%	0.000000%	0.000000%	4236 Far Hill Dr.	Bloomfield	MI	48304
21	PENDING	Paul J. Hindelang	Yes	0.003225	0.1065	0.023653%	50-00010-000	Wells	Jefferson	0.023653%	0.023653%	0.000000%	0.000000%	0.000000%	6900 Pebblecreek Woods Dr.	West Bloomfield	MI	48322
21	UNLEASED	William J. Hindelang	No	0.003225	0.1065	0.023653%	50-00010-000	Wells	Jefferson	0.000000%	0.000000%	0.000000%	0.000000%	0.000000%	P.O. Box 218	Troy	MI	48099
21	PENDING	Jane C. Becks	Yes	0.003225	0.1065	0.023653%	50-00010-000	Wells	Jefferson	0.000000%	0.023653%	0.000000%	0.000000%	0.000000%	25187 N. Edward Ln.	Tower Lakes	IL	60010
21	UTC018339000	Ruth C. Quiring-Bacich	Yes	0.003225	0.1065	0.023653%	50-00010-000	Wells	Jefferson	0.023653%	0.023653%	0.000000%	0.000000%	0.000000%	4150 12th Pl. S.W.	Vero Beach	FL	32968
21	UNLEASED	Margaret Scott Schneider	No	0.002811	0.0928	0.020615%	50-00010-000	Wells	Jefferson	0.000000%	0.000000%	0.000000%	0.000000%	0.000000%	9213 S Aspen Dr., Unit 2	Oak Creek	WI	53154
21	PENDING	Mary Marks	Yes	0.002016	0.0665	0.014783%	50-00010-000	Wells	Jefferson	0.014783%	0.014783%	0.000000%	0.000000%	0.000000%	15373 Longvale Ave.	Maple Heights	OH	44137
21	PENDING	Christopher Marks	Yes	0.002016	0.0665	0.014783%	50-00010-000	Wells	Jefferson	0.014783%	0.014783%	0.000000%	0.000000%	0.000000%	7108 Vail Ridge St.	Austin	TX	78744
21	PENDING	Michael Marks	Yes	0.002016	0.0665	0.014783%	50-00010-000	Wells	Jefferson	0.014783%	0.014783%	0.000000%	0.000000%	0.000000%	6201 Smith Oak Trail	Austin	TX	78749
21	UNLEASED	William H. Byrne	No	0.001904	0.0628	0.013962%	50-00010-000	Wells	Jefferson	0.000000%	0.000000%	0.000000%	0.000000%	0.000000%	90 Crosswinds Dr.	Saunderstown	RI	02874
21	UNLEASED	Kathleen A. Byrne	No	0.001904	0.0628	0.013962%	50-00010-000	Wells	Jefferson	0.000000%	0.000000%	0.000000%	0.000000%	0.000000%	2090 Indian Avenue South	Belleair Bluffs	FL	33770
21	UNLEASED	The unknown heirs and/or devisees of Robert E. L. Strider, deceased																

Tract Number	Lease ID Number (optional)	Mineral Owner	Leased Yes or No	Decimal Interest in Tract	Surface Acres in Unit	Tract Participation in Unit	Tax Map Parcel ID	Township	County	Committed Working Interest Percentage	Applicant Working Interest Percentage	XTO Energy, Inc. Working Interest Percentage	Equinor USA Onshore Properties Inc. Working Interest Percentage	Gulfport Appalachia, LLC Working Interest Percentage	Address	City	State	Zip
21	PENDING	Ann Marie Barrett	Yes	0.000963	0.0318	0.007063%	50-00010-000	Wells	Jefferson	0.007063%	0.007063%	0.000000%	0.000000%	0.000000%	3437 Baronwood Blvd.	Beavercreek	OH	45440
21	UNLEASED	Mary Margaret Fonow	No	0.000963	0.0318	0.007063%	50-00010-000	Wells	Jefferson	0.000000%	0.000000%	0.000000%	0.000000%	0.000000%	2637 S. Holbrook Ln.	Tempe	AZ	85282
21	UNLEASED	Peter W. Mattingly	No	0.000937	0.0309	0.006872%	50-00010-000	Wells	Jefferson	0.000000%	0.000000%	0.000000%	0.000000%	0.000000%	18940 East Lazo Court	Rio Verde	AZ	85263-5314
21	UTC018564000	Mary Ann Fonow	Yes	0.000336	0.0111	0.002464%	50-00010-000	Wells	Jefferson	0.002464%	0.002464%	0.000000%	0.000000%	0.000000%	145 Myers Dr.	Stuebenville	OH	43953
22	UTC010388000	Bedway Land and Minerals Company ATTN: Jonathan Bedway	Yes	1.000000	3.0690	0.681791%	50-00825-000	Wells	Jefferson	0.681791%	0.647701%	0.034090%	0.000000%	0.000000%	67877 Pancoast Rd. N.	Belmont	OH	43718
23	UTC010388000	Bedway Land and Minerals Company ATTN: Jonathan Bedway	Yes	1.000000	1.2510	0.277915%	50-00078-000	Wells	Jefferson	0.277915%	0.264019%	0.013896%	0.000000%	0.000000%	67877 Pancoast Rd. N.	Belmont	OH	43718
24	UTC010388000	Bedway Land and Minerals Company ATTN: Jonathan Bedway	Yes	1.000000	0.7620	0.169281%	50-00079-000	Wells	Jefferson	0.169281%	0.160817%	0.008464%	0.000000%	0.000000%	67877 Pancoast Rd. N.	Belmont	OH	43718
25	UTC010388000	Bedway Land and Minerals Company ATTN: Jonathan Bedway	Yes	1.000000	0.1340	0.029769%	50-00018-000	Wells	Jefferson	0.029769%	0.028280%	0.001488%	0.000000%	0.000000%	67877 Pancoast Rd. N.	Belmont	OH	43718
26	UTC010388000	Bedway Land and Minerals Company ATTN: Jonathan Bedway	Yes	1.000000	0.2060	0.045764%	50-00934-000	Wells	Jefferson	0.045764%	0.043476%	0.002288%	0.000000%	0.000000%	67877 Pancoast Rd. N.	Belmont	OH	43718
27	GULFPORT	Dawna K. Edwards	Yes	0.161250	0.7135	0.158514%	50-00010-001	Wells	Jefferson	0.158514%	0.000000%	0.000000%	0.000000%	0.158514%	312 W. 4th St.	East Liverpool	OH	43920
27	GULFPORT	Lynn S. Marsh	Yes	0.161250	0.7135	0.158514%	50-00010-001	Wells	Jefferson	0.158514%	0.000000%	0.000000%	0.000000%	0.158514%	136 Linmar Ave.	Wintersville	OH	43953
27	GULFPORT	Wolf Run Land, LLC ATTN: Stephen M. Repella	Yes	0.119688	0.5296	0.117657%	50-00010-001	Wells	Jefferson	0.117657%	0.000000%	0.000000%	0.000000%	0.117657%	P.O. Box 1451	Stuebenville	OH	43952
27	GULFPORT	Michael A. Ross	Yes	0.053750	0.2378	0.052838%	50-00010-001	Wells	Jefferson	0.052838%	0.000000%	0.000000%	0.000000%	0.052838%	1253 Rolling Meadow Rd.	Pittsburgh	PA	15241
27	UNLEASED	The Estate of Gladys R. Davison, deceased ATTN: Unknown successor executor	No	0.051251	0.2268	0.050382%	50-00010-001	Wells	Jefferson	0.000000%	0.000000%	0.000000%	0.000000%	0.000000%	426 Scenic Dr.	Stuebenville	OH	43953
27	UTC018777000	Donna Tollison Rountree	Yes	0.040312	0.1784	0.039628%	50-00010-001	Wells	Jefferson	0.039628%	0.039628%	0.000000%	0.000000%	0.000000%	110 Jones Creek Dr.	Saint Simons Island	GA	31522
27	UNLEASED	Elisabeth Vegard Smith	No	0.026875	0.1189	0.026419%	50-00010-001	Wells	Jefferson	0.000000%	0.000000%	0.000000%	0.000000%	0.000000%	16387 Viansa Way, Unit 201	Naples	FL	34110
27	PENDING	Patricia Ann Hawkins (aka Patricia H. Smith)	Yes	0.026875	0.1189	0.026419%	50-00010-001	Wells	Jefferson	0.026419%	0.026419%	0.000000%	0.000000%	0.000000%	912 Niblick Dr.	Casselberry	FL	32707
27	UNLEASED	Marian Schaefer Sinsel Scholarship Fund ATTN: Douglas Wells	No	0.026875	0.1189	0.026419%	50-00010-001	Wells	Jefferson	0.000000%	0.000000%	0.000000%	0.000000%	0.000000%	3301 Hocking Parkway	Nelsonville	OH	45764
27	GULFPORT	Cynthia Robin Green	Yes	0.016251	0.0719	0.015975%	50-00010-001	Wells	Jefferson	0.015975%	0.000000%	0.000000%	0.000000%	0.015975%	3213 Hargill Dr.	Orlando	FL	32806
27	PENDING	Marta E. Baird	Yes	0.016125	0.0714	0.015851%	50-00010-001	Wells	Jefferson	0.015851%	0.015851%	0.000000%	0.000000%	0.000000%	P.O. Box 65434	Port Ludlow	WA	98365
27	GULFPORT	The Columbus Foundation ATTN: Scott Heitkamp	Yes	0.016125	0.0714	0.015851%	50-00010-001	Wells	Jefferson	0.015851%	0.000000%	0.000000%	0.000000%	0.015851%	1234 E. Broad St.	Columbus	OH	43205
27	UNLEASED	The unknown heirs and/or devisees of Susan Edgar, deceased	No	0.016125	0.0714	0.015851%	50-00010-001	Wells	Jefferson	0.000000%	0.000000%	0.000000%	0.000000%	0.000000%	109 Andrews Dr.	Wintersville	OH	43953
27	PENDING	Mary Alice Webber	Yes	0.006450	0.0285	0.006341%	50-00010-001	Wells	Jefferson	0.006341%	0.006341%	0.000000%	0.000000%	0.000000%	15 Park Hill, #12	Albany	NY	12204
27	PENDING	The Trust for the Benefit of Theresa A. Webber, under the Will of Beatrice M. Webber, deceased; Mary A. Webber, Trustee	Yes	0.003225	0.0143	0.003170%	50-00010-001	Wells	Jefferson	0.003170%	0.003170%	0.000000%	0.000000%	0.000000%	15 Park Hill, #12	Albany	NY	12204
27	UNLEASED	The unknown heirs and/or devisees of Robert Webber, deceased	No	0.006450	0.0285	0.006341%	50-00010-001	Wells	Jefferson	0.000000%	0.000000%	0.000000%	0.000000%	0.000000%	15 Park Hill, #12	Albany	NY	12204
27	GULFPORT	Jeffrey B. Dalrymple	Yes	0.012813	0.0567	0.012595%	50-00010-001	Wells	Jefferson	0.012595%	0.000000%	0.000000%	0.000000%	0.012595%	915 Pin Oak Place	Canton	GA	30115
27	GULFPORT	Scott E. Dalrymple	Yes	0.012813	0.0567	0.012595%	50-00010-001	Wells	Jefferson	0.012595%	0.000000%	0.000000%	0.000000%	0.012595%	1555 Henley Rd. N.W.	Palm Bay	FL	32907
27	UTC017666000	Ronald K. Findlay	Yes	0.012813	0.0567	0.012595%	50-00010-001	Wells	Jefferson	0.012595%	0.012595%	0.000000%	0.000000%	0.000000%	109 Spring Beauty Dr.	Bluffton	SC	29910
27	UTC017666000	Deborah K. Smith	Yes	0.012813	0.0567	0.012595%	50-00010-001	Wells	Jefferson	0.012595%	0.012595%	0.000000%	0.000000%	0.000000%	193 Hampton Cir.	Bluffton	SC	29909
27	UTC017669000	Jane A. Wright	Yes	0.012813	0.0567	0.012595%	50-00010-001	Wells	Jefferson	0.012595%	0.012595%	0.000000%	0.000000%	0.000000%	998 Melrose Ct.	Pickerington	OH	43147
27	UTC017667000	Ronald A. Johnson	Yes	0.012813	0.0567	0.012595%	50-00010-001	Wells	Jefferson	0.012595%	0.012595%	0.000000%	0.000000%	0.000000%	4 Arrow Wood Rd.	Hilton Head Island	SC	29926
27	GULFPORT	Brighten Your Future, Inc. ATTN: Robert L. Lilley	Yes	0.010750	0.0476	0.010568%	50-00010-001	Wells	Jefferson	0.010568%	0.000000%	0.000000%	0.000000%	0.010568%	P.O. Box 991	Logan	OH	43138
27	UNLEASED	Genevieve Humphrey Trust ATTN: Marjorie Humphrey Manning, trustee	No	0.009406	0.0416	0.009247%	50-00010-001	Wells	Jefferson	0.000000%	0.000000%	0.000000%	0.000000%	0.000000%	57 Colonel John Gardner Rd.	Narragansett	RI	02882
27	UNLEASED	David T. Mosblack	No	0.008062	0.0357	0.007926%	50-00010-001	Wells	Jefferson	0.000000%	0.000000%	0.000000%	0.000000%	0.000000%	87 Cedar Point Drive	Williams Bay	WI	53191
27	PENDING	Niel T. Humes	Yes	0.008062	0.0357	0.007926%	50-00010-001	Wells	Jefferson	0.007926%	0.007926%	0.000000%	0.000000%	0.000000%	1 S. Lakeside Dr., Apt. A4	Lake Worth	FL	33460
27	PENDING	Thomas Swenseny	Yes	0.008062	0.0357	0.007926%	50-00010-001	Wells	Jefferson	0.007926%	0.007926%	0.000000%	0.000000%	0.000000%	2115 Weberswood Drive	South Charleston	WV	25303
27	PENDING	William Swenseny	Yes	0.008062	0.0357	0.007926%	50-00010-001	Wells	Jefferson	0.007926%	0.007926%	0.000000%	0.000000%	0.000000%	3114 Ortega Dr.	Tallahassee	FL	32312
27	UNLEASED	Christina Anderson	No	0.006719	0.0297	0.006605%	50-00010-001	Wells	Jefferson	0.000000%	0.000000%	0.000000%	0.000000%	0.000000%	854 President St.	Brooklyn	NY	11215
27	UNLEASED	Sonia Fallon	No	0.006719	0.0297	0.006605%	50-00010-001	Wells	Jefferson	0.000000%	0.000000%	0.000000%	0.000000%	0.000000%	252 Glen Ave. S.W.	Vienna	VA	22180
27	UNLEASED	Douglas Smith	No	0.006719	0.0297	0.006605%	50-00010-001	Wells	Jefferson	0.000000%	0.000000%	0.000000%	0.000000%	0.000000%	158 Short Tr.	Green Cove Springs	FL	32043
27	UNLEASED	Keith Smith	No	0.006719	0.0297	0.006605%	50-00010-001	Wells	Jefferson	0.000000%	0.000000%	0.000000%	0.000000%	0.000000%	3014 Plantation Ridge Dr.	Green Cove Springs	FL	32043
27	GULFPORT	Joseph W. Houser	Yes	0.004063	0.0180	0.003994%	50-00010-001	Wells	Jefferson	0.003994%	0.000000%	0.000000%	0.000000%	0.003994%	10320 Dragonfly Run	Mims	FL	32754
27	GULFPORT	Rose Ann Green a/k/a Roseann Green	Yes	0.004063	0.0180	0.003994%	50-00010-001	Wells	Jefferson	0.003994%	0.000000%	0.000000%	0.000000%	0.003994%	10320 Dragonfly Run	Mims	FL	32754
27	GULFPORT	Louise K. Lambdin	Yes	0.004063	0.0180	0.003994%	50-00010-001	Wells	Jefferson	0.003994%	0.000000%	0.000000%	0.000000%	0.003994%	4304 Annandale Dr.	Stockton	CA	95219
27	GULFPORT	Christine E. Fiore	Yes	0.004063	0.0180	0.003994%	50-00010-001	Wells	Jefferson	0.003994%	0.000000%	0.000000%	0.000000%	0.003994%	3201 Main Campus Dr.	Lexington	MA	02421
27	UNLEASED	Brian Edwards-Tiekert	No	0.003807	0.0168	0.003743%	50-00010-001	Wells	Jefferson	0.000000%	0.000000%	0.000000%	0.000000%	0.000000%	1829 63rd St., #D	Berkley	CA	94703
27	UNLEASED	Kathleen Nottage	No	0.003807	0.0168	0.003743%	50-00010-001	Wells	Jefferson	0.000000%	0.000000%	0.000000%	0.000000%	0.000000%	250 Morning View Way	Leland	NC	28451
27	UNLEASED	The unknown heirs and/or devisees of Thomas M. Edwards, deceased	No	0.003807	0.0168	0.003743%	50-00010-001	Wells	Jefferson	0.000000%	0.000000%	0.000000%	0.000000%	0.000000%	2330 Stoner Dr. W	Charleston	IL	61920
27	UNLEASED	Patrick David Baxter	No	0.003807	0.0168	0.003743%	50-00010-001	Wells	Jefferson	0.000000%	0.000000%	0.000000%	0.000000%	0.000000%	4 Garden St., #105	Tequesta	FL	33469
27	UNLEASED	Marjorie Humphrey Manning	No	0.003807	0.0168	0.003743%	50-00010-001	Wells	Jefferson	0.000000%	0.000000%	0.000000%	0.000000%	0.000000%	57 Colonel John Gardner Rd.	Narragansett	RI	02882
27	PENDING	The Thomas S. Fonow and Veronica S. Fonow Revocable Living Trust dated April 3, 1998 ATTN: Patrice A. Bray, successor trustee	Yes	0.003225	0.0143	0.003170%	50-00010-001	Wells	Jefferson	0.003170%	0.003170%	0.000000%	0.000000%	0.000000%	949 Highland Rd.	Newton	PA	18940
27	UNLEASED	The unknown heirs and/or devisees of Mary Ellen Longo, deceased	No	0.003225	0.0143	0.003170%	50-00010-001	Wells	Jefferson	0.000000%	0.000000%	0.000000%	0.000000%	0.000000%	Unknown	Unknown	Unknown	Unknown
27	UNLEASED	James E. Hindelang	No	0.003225	0.0143	0.003170%	50-00010-001	Wells	Jefferson	0.000000%	0.000000%	0.000000%						

Tract Number	Lease ID Number (optional)	Mineral Owner	Leased Yes or No	Decimal Interest in Tract	Surface Acres in Unit	Tract Participation in Unit	Tax Map Parcel ID	Township	County	Committed Working Interest Percentage	Applicant Working Interest Percentage	XTO Energy, Inc. Working Interest Percentage	Equinor USA Onshore Properties Inc. Working Interest Percentage	Gulfport Appalachia, LLC Working Interest Percentage	Address	City	State	Zip
27	UNLEASED	The unknown heirs and/or devisees of Robert E. L. Strider, deceased	No	0.001874	0.0083	0.001842%	50-00010-001	Wells	Jefferson	0.000000%	0.000000%	0.000000%	0.000000%	0.000000%	Unknown	Unknown	Unknown	Unknown
27	UNLEASED	The unknown heirs and/or devisees of Helen Bell Strider, deceased	No	0.001874	0.0083	0.001842%	50-00010-001	Wells	Jefferson	0.000000%	0.000000%	0.000000%	0.000000%	0.000000%	1070 Beacon St., Apt. 6A	Brookline	MA	02146
27	UNLEASED	The unknown heirs and/or devisees of Frances De La Rosa, deceased	No	0.001612	0.0071	0.001585%	50-00010-001	Wells	Jefferson	0.000000%	0.000000%	0.000000%	0.000000%	0.000000%	Unknown	Unknown	Unknown	Unknown
27	UNLEASED	Peter Hannan	No	0.001612	0.0071	0.001585%	50-00010-001	Wells	Jefferson	0.000000%	0.000000%	0.000000%	0.000000%	0.000000%	5825 Via Dr.	Austin	TX	78735
27	PENDING	Douglas Hannan	Yes	0.001612	0.0071	0.001585%	50-00010-001	Wells	Jefferson	0.001585%	0.001585%	0.000000%	0.000000%	0.000000%	6318 River Place Blvd.	Austin	TX	78730
27	PENDING	David Hannan	Yes	0.001612	0.0071	0.001585%	50-00010-001	Wells	Jefferson	0.001585%	0.001585%	0.000000%	0.000000%	0.000000%	4056 Veneto Dr.	Frisco	TX	75033
27	UNLEASED	Maureen Hannan	No	0.001612	0.0071	0.001585%	50-00010-001	Wells	Jefferson	0.000000%	0.000000%	0.000000%	0.000000%	0.000000%	3732 Durango Dr.	Dallas	TX	75220
27	PENDING	Robert Fonow	Yes	0.001075	0.0048	0.001057%	50-00010-001	Wells	Jefferson	0.001057%	0.001057%	0.000000%	0.000000%	0.000000%	13004 New Austin Ct.	Hemdon	VA	20171
27	UTC025110001	David Joseph Fonow	Yes	0.001075	0.0048	0.001057%	50-00010-001	Wells	Jefferson	0.001057%	0.001057%	0.000000%	0.000000%	0.000000%	1034 Harbor View Dr.	Westerville	OH	43081
27	PENDING	Kathleen Corsi	Yes	0.001075	0.0048	0.001057%	50-00010-001	Wells	Jefferson	0.001057%	0.001057%	0.000000%	0.000000%	0.000000%	1124 Matteo Dr. Apartment 209	Wilmington	NC	28412
27	PENDING	Hannah Marks	Yes	0.001008	0.0045	0.000991%	50-00010-001	Wells	Jefferson	0.000991%	0.000991%	0.000000%	0.000000%	0.000000%	1000 Fall Creek Dr.	Austin	TX	78753
27	PENDING	Andrew Joseph Marks	Yes	0.001008	0.0045	0.000991%	50-00010-001	Wells	Jefferson	0.000991%	0.000991%	0.000000%	0.000000%	0.000000%	1000 Fall Creek Dr.	Austin	TX	78753
27	PENDING	James T. Fonow	Yes	0.000963	0.0043	0.000947%	50-00010-001	Wells	Jefferson	0.000947%	0.000947%	0.000000%	0.000000%	0.000000%	5346 Meadowood Ln.	Westerville	OH	43082
27	PENDING	Ann Marie Barrett	Yes	0.000963	0.0043	0.000947%	50-00010-001	Wells	Jefferson	0.000947%	0.000947%	0.000000%	0.000000%	0.000000%	3437 Baronwood Blvd.	Beavercreek	OH	45440
27	UNLEASED	Mary Margaret Fonow	No	0.000963	0.0043	0.000947%	50-00010-001	Wells	Jefferson	0.000000%	0.000000%	0.000000%	0.000000%	0.000000%	2637 S. Holbrook Ln.	Tempe	AZ	85282
27	UNLEASED	Peter W. Mattingly	No	0.000937	0.0041	0.000921%	50-00010-001	Wells	Jefferson	0.000000%	0.000000%	0.000000%	0.000000%	0.000000%	18940 East Lazo Court	Rio Verde	AZ	85263-5314
27	UTC018564000	Mary Ann Fonow	Yes	0.000336	0.0015	0.000330%	50-00010-001	Wells	Jefferson	0.000330%	0.000330%	0.000000%	0.000000%	0.000000%	145 Myers Dr.	Stuebenville	OH	43953
28	UTC010388000	Bedway Land and Minerals Company ATTN: Jonathan Bedway	Yes	1.000000	5.5890	1.241619%	50-00080-000	Wells	Jefferson	1.241619%	1.179538%	0.062081%	0.000000%	0.000000%	67877 Pancost Rd. N.	Belmont	OH	43718
29	GULFPORT	L&B Headwater II, LP ATTN: Gordon H. Deen	Yes	1.000000	4.2560	0.945488%	50-00597-000	Wells	Jefferson	0.945488%	0.000000%	0.000000%	0.000000%	0.945488%	11412 Bee Cave Rd., Ste. 301	Austin	TX	78738
30	UTC025860001	Bonny J. Hill-Winland	Yes	0.125000	1.2670	0.281469%	50-01216-000	Wells	Jefferson	0.281469%	0.281469%	0.000000%	0.000000%	0.000000%	1489 Oldsmar Ave.	Madison	OH	44057
30	UNLEASED	Heather Oder	No	0.050000	0.5068	0.112588%	50-01216-000	Wells	Jefferson	0.000000%	0.000000%	0.000000%	0.000000%	0.000000%	Unknown	Unknown	Unknown	Unknown
30	PENDING	Janelle Ann Gilbert and James Patrick Gilbert, wife and husband	Yes	0.050000	0.5068	0.112588%	50-01216-000	Wells	Jefferson	0.112588%	0.112588%	0.000000%	0.000000%	0.000000%	22 Greenland Dr.	Newark	OH	43055
30	PENDING	John Williams-Hill and Tammy L. Hill, husband and wife	Yes	0.125000	1.2670	0.281469%	50-01216-000	Wells	Jefferson	0.281469%	0.281469%	0.000000%	0.000000%	0.000000%	345 Cedarstone Way	St. Augustine	FL	32092
30	UTC024472002	Justin Charles Oder	Yes	0.050000	0.5068	0.112588%	50-01216-000	Wells	Jefferson	0.112588%	0.112588%	0.000000%	0.000000%	0.000000%	12516 Harper St.	Spring Hill	FL	34609
30	UTC024472001	Philip Lester Oder	Yes	0.250000	2.5340	0.562938%	50-01216-000	Wells	Jefferson	0.562938%	0.562938%	0.000000%	0.000000%	0.000000%	8080 Prince Hilliards Rd.	Plain City	OH	43064
30	UNLEASED	Sarah Marie Mapilisan	No	0.050000	0.5068	0.112588%	50-01216-000	Wells	Jefferson	0.000000%	0.000000%	0.000000%	0.000000%	0.000000%	4362 Azora Rd.	Spring Hill	FL	34608
30	PENDING	Scott Oder	Yes	0.050000	0.5068	0.112588%	50-01216-000	Wells	Jefferson	0.112588%	0.112588%	0.000000%	0.000000%	0.000000%	1670 Lakeview Dr., Apt. B	Newark	OH	43055
30	UTC023475000	Terry Lynn Oder	Yes	0.250000	2.5340	0.562938%	50-01216-000	Wells	Jefferson	0.562938%	0.562938%	0.000000%	0.000000%	0.000000%	8487 Gracie's Tr.	Reynoldsburg	OH	43068
31	PENDING	Dorothy M. Davis	Yes	1.000000	0.1400	0.031102%	50-00212-000	Wells	Jefferson	0.031102%	0.031102%	0.000000%	0.000000%	0.000000%	4372 County Rd. 17	Rayland	OH	43943
32	GULFPORT	Bounty Minerals, LLC ATTN: Traicie R. Palmer	Yes	1.000000	0.0810	0.017994%	50-00286-000	Wells	Jefferson	0.017994%	0.000000%	0.000000%	0.000000%	0.017994%	777 Main St., Ste. 3400	Fort Worth	TX	76102
33	UTC001333000	Christopher Beall and Cheryl D. Beall, husband and wife	Yes	1.000000	0.1520	0.033767%	50-00193-001	Wells	Jefferson	0.033767%	0.033767%	0.000000%	0.000000%	0.000000%	1144 Colerain Pike	Martins Ferry	OH	43935
34	UTC013070000	Christopher Beall and Cheryl D. Beall, husband and wife	Yes	1.000000	0.4780	0.106190%	50-00284-000	Wells	Jefferson	0.106190%	0.106190%	0.000000%	0.000000%	0.000000%	1144 Colerain Pike	Martins Ferry	OH	43935
35	GULFPORT	Bounty Minerals, LLC ATTN: Traicie R. Palmer	Yes	1.000000	1.5270	0.339229%	50-00285-000	Wells	Jefferson	0.339229%	0.000000%	0.000000%	0.000000%	0.339229%	777 Main St., Ste. 3400	Fort Worth	TX	76102
36	GULFPORT	Andrew Coss a/k/a Andrew J. Coss	Yes	1.000000	0.1680	0.037322%	50-00193-000	Wells	Jefferson	0.037322%	0.000000%	0.000000%	0.000000%	0.037322%	2075 County Hwy. 14	Rayland	OH	43943
37	UTC025860001	Bonny J. Hill-Winland	Yes	0.125000	0.0221	0.004915%	50-00233-000	Wells	Jefferson	0.004915%	0.004915%	0.000000%	0.000000%	0.000000%	1489 Oldsmar Ave.	Madison	OH	44057
37	UNLEASED	Heather Oder	No	0.050000	0.0089	0.001966%	50-00233-000	Wells	Jefferson	0.000000%	0.000000%	0.000000%	0.000000%	0.000000%	Unknown	Unknown	Unknown	Unknown
37	PENDING	Janelle Ann Gilbert and James Patrick Gilbert, wife and husband	Yes	0.050000	0.0089	0.001966%	50-00233-000	Wells	Jefferson	0.001966%	0.001966%	0.000000%	0.000000%	0.000000%	22 Greenland Dr.	Newark	OH	43055
37	PENDING	John Williams-Hill and Tammy L. Hill, husband and wife	Yes	0.125000	0.0221	0.004915%	50-00233-000	Wells	Jefferson	0.004915%	0.004915%	0.000000%	0.000000%	0.000000%	345 Cedarstone Way	St. Augustine	FL	32092
37	UTC024472002	Justin Charles Oder	Yes	0.050000	0.0089	0.001966%	50-00233-000	Wells	Jefferson	0.001966%	0.001966%	0.000000%	0.000000%	0.000000%	12516 Harper St.	Spring Hill	FL	34609
37	UTC024472001	Philip Lester Oder	Yes	0.250000	0.0443	0.009830%	50-00233-000	Wells	Jefferson	0.009830%	0.009830%	0.000000%	0.000000%	0.000000%	8080 Prince Hilliards Rd.	Plain City	OH	43064
37	UNLEASED	Sarah Marie Mapilisan	No	0.050000	0.0089	0.001966%	50-00233-000	Wells	Jefferson	0.000000%	0.000000%	0.000000%	0.000000%	0.000000%	4362 Azora Rd.	Spring Hill	FL	34608
37	PENDING	Scott Oder	Yes	0.050000	0.0089	0.001966%	50-00233-000	Wells	Jefferson	0.001966%	0.001966%	0.000000%	0.000000%	0.000000%	1670 Lakeview Dr., Apt. B	Newark	OH	43055
37	UTC023475000	Terry Lynn Oder	Yes	0.250000	0.0443	0.009830%	50-00233-000	Wells	Jefferson	0.009830%	0.009830%	0.000000%	0.000000%	0.000000%	8487 Gracie's Tr.	Reynoldsburg	OH	43068
38	UTC025860001	Bonny J. Hill-Winland	Yes	0.125000	0.0224	0.004971%	50-00083-000	Wells	Jefferson	0.004971%	0.004971%	0.000000%	0.000000%	0.000000%	1489 Oldsmar Ave.	Madison	OH	44057
38	UNLEASED	Heather Oder	No	0.050000	0.0090	0.001988%	50-00083-000	Wells	Jefferson	0.000000%	0.000000%	0.000000%	0.000000%	0.000000%	Unknown	Unknown	Unknown	Unknown
38	PENDING	Janelle Ann Gilbert and James Patrick Gilbert, wife and husband	Yes	0.050000	0.0090	0.001988%	50-00083-000	Wells	Jefferson	0.001988%	0.001988%	0.000000%	0.000000%	0.000000%	22 Greenland Dr.	Newark	OH	43055
38	PENDING	John Williams-Hill and Tammy L. Hill, husband and wife	Yes	0.125000	0.0224	0.004971%	50-00083-000	Wells	Jefferson	0.004971%	0.004971%	0.000000%	0.000000%	0.000000%	345 Cedarstone Way	St. Augustine	FL	32092
38	UTC024472002	Justin Charles Oder	Yes	0.050000	0.0090	0.001988%	50-00083-000	Wells	Jefferson	0.001988%	0.001988%	0.000000%	0.000000%	0.000000%	12516 Harper St.	Spring Hill	FL	34609
38	UTC024472001	Philip Lester Oder	Yes	0.250000	0.0448	0.009941%	50-00083-000	Wells	Jefferson	0.009941%	0.009941%	0.000000%	0.000000%	0.000000%	8080 Prince Hilliards Rd.	Plain City	OH	43064
38	UNLEASED	Sarah Marie Mapilisan	No	0.050000	0.0090	0.001988%	50-00083-000	Wells	Jefferson	0.000000%	0.000000%	0.000000%	0.000000%	0.000000%	4362 Azora Rd.	Spring Hill	FL	34608
38	PENDING	Scott Oder	Yes	0.050000	0.0090	0.001988%	50-00083-000	Wells	Jefferson	0.001988%	0.001988%	0.000000%	0.000000%	0.000000%	1670 Lakeview Dr., Apt. B	Newark	OH	43055
38	UTC023475000	Terry Lynn Oder	Yes	0.250000	0.0448	0.009941%	50-00083-000	Wells	Jefferson	0.009941%	0.009941%	0.000000%	0.000000%	0.000000%	8487 Gracie's Tr.	Reynoldsburg	OH	43068
39	UTC025860001	Bonny J. Hill-Winland	Yes	0.125000	0.0215	0.004776%	50-00503-000	Wells	Jefferson	0.004776%	0.004776%	0.000000%	0.000000%	0.000000%	1489 Oldsmar Ave.	Madison	OH	44057
39	UNLEASED	Heather Oder	No</															

Tract Number	Lease ID Number (optional)	Mineral Owner	Leased Yes or No	Decimal Interest in Tract	Surface Acres in Unit	Tract Participation in Unit	Tax Map Parcel ID	Township	County	Committed Working Interest Percentage	Applicant Working Interest Percentage	XTO Energy, Inc. Working Interest Percentage	Equinor USA Onshore Properties Inc. Working Interest Percentage	Gulfport Appalachia, LLC Working Interest Percentage	Address	City	State	Zip
41	UNLEASED	Heather Oder	No	0.050000	0.0077	0.001699%	50-00084-000	Wells	Jefferson	0.000000%	0.000000%	0.000000%	0.000000%	0.000000%	Unknown	Unknown	Unknown	Unknown
41	PENDING	Janelle Ann Gilbert and James Patrick Gilbert, wife and husband	Yes	0.050000	0.0077	0.001699%	50-00084-000	Wells	Jefferson	0.001699%	0.001699%	0.000000%	0.000000%	0.000000%	22 Greenland Dr.	Newark	OH	43055
41	PENDING	John Williams-Hill and Tammy L. Hill, husband and wife	Yes	0.125000	0.0191	0.004249%	50-00084-000	Wells	Jefferson	0.004249%	0.004249%	0.000000%	0.000000%	0.000000%	345 Cedarstone Way	St. Augustine	FL	32092
41	UTC024472002	Justin Charles Oder	Yes	0.050000	0.0077	0.001699%	50-00084-000	Wells	Jefferson	0.001699%	0.001699%	0.000000%	0.000000%	0.000000%	12516 Harper St.	Spring Hill	FL	34609
41	UTC024472001	Philip Lester Oder	Yes	0.250000	0.0383	0.008497%	50-00084-000	Wells	Jefferson	0.008497%	0.008497%	0.000000%	0.000000%	0.000000%	8080 Prince Hilliards Rd.	Plain City	OH	43064
41	UNLEASED	Sarah Marie Mapilisan	No	0.050000	0.0077	0.001699%	50-00084-000	Wells	Jefferson	0.000000%	0.000000%	0.000000%	0.000000%	0.000000%	4362 Azora Rd.	Spring Hill	FL	34608
41	PENDING	Scott Oder	Yes	0.050000	0.0077	0.001699%	50-00084-000	Wells	Jefferson	0.001699%	0.001699%	0.000000%	0.000000%	0.000000%	1670 Lakeview Dr., Apt. B	Newark	OH	43055
41	UTC023475000	Terry Lynn Oder	Yes	0.250000	0.0383	0.008497%	50-00084-000	Wells	Jefferson	0.008497%	0.008497%	0.000000%	0.000000%	0.000000%	8487 Gracie's Tr.	Reynoldsburg	OH	43068
42	UTC025860001	Bonny J. Hill-Winland	Yes	0.125000	0.0181	0.004027%	50-00595-000	Wells	Jefferson	0.004027%	0.004027%	0.000000%	0.000000%	0.000000%	1489 Oldsmar Ave.	Madison	OH	44057
42	UNLEASED	Heather Oder	No	0.050000	0.0073	0.001611%	50-00595-000	Wells	Jefferson	0.000000%	0.000000%	0.000000%	0.000000%	0.000000%	Unknown	Unknown	Unknown	Unknown
42	PENDING	Janelle Ann Gilbert and James Patrick Gilbert, wife and husband	Yes	0.050000	0.0073	0.001611%	50-00595-000	Wells	Jefferson	0.001611%	0.001611%	0.000000%	0.000000%	0.000000%	22 Greenland Dr.	Newark	OH	43055
42	PENDING	John Williams-Hill and Tammy L. Hill, husband and wife	Yes	0.125000	0.0181	0.004027%	50-00595-000	Wells	Jefferson	0.004027%	0.004027%	0.000000%	0.000000%	0.000000%	345 Cedarstone Way	St. Augustine	FL	32092
42	UTC024472002	Justin Charles Oder	Yes	0.050000	0.0073	0.001611%	50-00595-000	Wells	Jefferson	0.001611%	0.001611%	0.000000%	0.000000%	0.000000%	12516 Harper St.	Spring Hill	FL	34609
42	UTC024472001	Philip Lester Oder	Yes	0.250000	0.0363	0.008053%	50-00595-000	Wells	Jefferson	0.008053%	0.008053%	0.000000%	0.000000%	0.000000%	8080 Prince Hilliards Rd.	Plain City	OH	43064
42	UNLEASED	Sarah Marie Mapilisan	No	0.050000	0.0073	0.001611%	50-00595-000	Wells	Jefferson	0.000000%	0.000000%	0.000000%	0.000000%	0.000000%	4362 Azora Rd.	Spring Hill	FL	34608
42	PENDING	Scott Oder	Yes	0.050000	0.0073	0.001611%	50-00595-000	Wells	Jefferson	0.001611%	0.001611%	0.000000%	0.000000%	0.000000%	1670 Lakeview Dr., Apt. B	Newark	OH	43055
42	UTC023475000	Terry Lynn Oder	Yes	0.250000	0.0363	0.008053%	50-00595-000	Wells	Jefferson	0.008053%	0.008053%	0.000000%	0.000000%	0.000000%	8487 Gracie's Tr.	Reynoldsburg	OH	43068
43	UTC025860001	Bonny J. Hill-Winland	Yes	0.125000	0.0173	0.003832%	50-00536-000	Wells	Jefferson	0.003832%	0.003832%	0.000000%	0.000000%	0.000000%	1489 Oldsmar Ave.	Madison	OH	44057
43	UNLEASED	Heather Oder	No	0.050000	0.0069	0.001533%	50-00536-000	Wells	Jefferson	0.000000%	0.000000%	0.000000%	0.000000%	0.000000%	Unknown	Unknown	Unknown	Unknown
43	PENDING	Janelle Ann Gilbert and James Patrick Gilbert, wife and husband	Yes	0.050000	0.0069	0.001533%	50-00536-000	Wells	Jefferson	0.001533%	0.001533%	0.000000%	0.000000%	0.000000%	22 Greenland Dr.	Newark	OH	43055
43	PENDING	John Williams-Hill and Tammy L. Hill, husband and wife	Yes	0.125000	0.0173	0.003832%	50-00536-000	Wells	Jefferson	0.003832%	0.003832%	0.000000%	0.000000%	0.000000%	345 Cedarstone Way	St. Augustine	FL	32092
43	UTC024472002	Justin Charles Oder	Yes	0.050000	0.0069	0.001533%	50-00536-000	Wells	Jefferson	0.001533%	0.001533%	0.000000%	0.000000%	0.000000%	12516 Harper St.	Spring Hill	FL	34609
43	UTC024472001	Philip Lester Oder	Yes	0.250000	0.0345	0.007664%	50-00536-000	Wells	Jefferson	0.007664%	0.007664%	0.000000%	0.000000%	0.000000%	8080 Prince Hilliards Rd.	Plain City	OH	43064
43	UNLEASED	Sarah Marie Mapilisan	No	0.050000	0.0069	0.001533%	50-00536-000	Wells	Jefferson	0.000000%	0.000000%	0.000000%	0.000000%	0.000000%	4362 Azora Rd.	Spring Hill	FL	34608
43	PENDING	Scott Oder	Yes	0.050000	0.0069	0.001533%	50-00536-000	Wells	Jefferson	0.001533%	0.001533%	0.000000%	0.000000%	0.000000%	1670 Lakeview Dr., Apt. B	Newark	OH	43055
43	UTC023475000	Terry Lynn Oder	Yes	0.250000	0.0345	0.007664%	50-00536-000	Wells	Jefferson	0.007664%	0.007664%	0.000000%	0.000000%	0.000000%	8487 Gracie's Tr.	Reynoldsburg	OH	43068
44	UTC025860001	Bonny J. Hill-Winland	Yes	0.125000	0.0239	0.005304%	50-00537-000	Wells	Jefferson	0.005304%	0.005304%	0.000000%	0.000000%	0.000000%	1489 Oldsmar Ave.	Madison	OH	44057
44	UNLEASED	Heather Oder	No	0.050000	0.0096	0.002122%	50-00537-000	Wells	Jefferson	0.000000%	0.000000%	0.000000%	0.000000%	0.000000%	Unknown	Unknown	Unknown	Unknown
44	PENDING	Janelle Ann Gilbert and James Patrick Gilbert, wife and husband	Yes	0.050000	0.0096	0.002122%	50-00537-000	Wells	Jefferson	0.002122%	0.002122%	0.000000%	0.000000%	0.000000%	22 Greenland Dr.	Newark	OH	43055
44	PENDING	John Williams-Hill and Tammy L. Hill, husband and wife	Yes	0.125000	0.0239	0.005304%	50-00537-000	Wells	Jefferson	0.005304%	0.005304%	0.000000%	0.000000%	0.000000%	345 Cedarstone Way	St. Augustine	FL	32092
44	UTC024472002	Justin Charles Oder	Yes	0.050000	0.0096	0.002122%	50-00537-000	Wells	Jefferson	0.002122%	0.002122%	0.000000%	0.000000%	0.000000%	12516 Harper St.	Spring Hill	FL	34609
44	UTC024472001	Philip Lester Oder	Yes	0.250000	0.0478	0.010608%	50-00537-000	Wells	Jefferson	0.010608%	0.010608%	0.000000%	0.000000%	0.000000%	8080 Prince Hilliards Rd.	Plain City	OH	43064
44	UNLEASED	Sarah Marie Mapilisan	No	0.050000	0.0096	0.002122%	50-00537-000	Wells	Jefferson	0.000000%	0.000000%	0.000000%	0.000000%	0.000000%	4362 Azora Rd.	Spring Hill	FL	34608
44	PENDING	Scott Oder	Yes	0.050000	0.0096	0.002122%	50-00537-000	Wells	Jefferson	0.002122%	0.002122%	0.000000%	0.000000%	0.000000%	1670 Lakeview Dr., Apt. B	Newark	OH	43055
44	UTC023475000	Terry Lynn Oder	Yes	0.250000	0.0478	0.010608%	50-00537-000	Wells	Jefferson	0.010608%	0.010608%	0.000000%	0.000000%	0.000000%	8487 Gracie's Tr.	Reynoldsburg	OH	43068
45	UTC025860001	Bonny J. Hill-Winland	Yes	0.125000	0.1293	0.028713%	50-01216-002	Wells	Jefferson	0.028713%	0.028713%	0.000000%	0.000000%	0.000000%	1489 Oldsmar Ave.	Madison	OH	44057
45	UNLEASED	Heather Oder	No	0.050000	0.0517	0.011485%	50-01216-002	Wells	Jefferson	0.000000%	0.000000%	0.000000%	0.000000%	0.000000%	Unknown	Unknown	Unknown	Unknown
45	PENDING	Janelle Ann Gilbert and James Patrick Gilbert, wife and husband	Yes	0.050000	0.0517	0.011485%	50-01216-002	Wells	Jefferson	0.011485%	0.011485%	0.000000%	0.000000%	0.000000%	22 Greenland Dr.	Newark	OH	43055
45	PENDING	John Williams-Hill and Tammy L. Hill, husband and wife	Yes	0.125000	0.1293	0.028713%	50-01216-002	Wells	Jefferson	0.028713%	0.028713%	0.000000%	0.000000%	0.000000%	345 Cedarstone Way	St. Augustine	FL	32092
45	UTC024472002	Justin Charles Oder	Yes	0.050000	0.0517	0.011485%	50-01216-002	Wells	Jefferson	0.011485%	0.011485%	0.000000%	0.000000%	0.000000%	12516 Harper St.	Spring Hill	FL	34609
45	UTC024472001	Philip Lester Oder	Yes	0.250000	0.2585	0.057427%	50-01216-002	Wells	Jefferson	0.057427%	0.057427%	0.000000%	0.000000%	0.000000%	8080 Prince Hilliards Rd.	Plain City	OH	43064
45	UNLEASED	Sarah Marie Mapilisan	No	0.050000	0.0517	0.011485%	50-01216-002	Wells	Jefferson	0.000000%	0.000000%	0.000000%	0.000000%	0.000000%	4362 Azora Rd.	Spring Hill	FL	34608
45	PENDING	Scott Oder	Yes	0.050000	0.0517	0.011485%	50-01216-002	Wells	Jefferson	0.011485%	0.011485%	0.000000%	0.000000%	0.000000%	1670 Lakeview Dr., Apt. B	Newark	OH	43055
45	UTC023475000	Terry Lynn Oder	Yes	0.250000	0.2585	0.057427%	50-01216-002	Wells	Jefferson	0.057427%	0.057427%	0.000000%	0.000000%	0.000000%	8487 Gracie's Tr.	Reynoldsburg	OH	43068
46	UTC025860001	Bonny J. Hill-Winland	Yes	0.125000	0.0543	0.012052%	50-00586-000	Wells	Jefferson	0.012052%	0.012052%	0.000000%	0.000000%	0.000000%	1489 Oldsmar Ave.	Madison	OH	44057
46	PENDING	Charles K. Long and Phyllis K. Long, husband and wife	Yes	0.000000	0.0000	0.000000%	50-00586-000	Wells	Jefferson	0.000000%	0.000000%	0.000000%	0.000000%	0.000000%	4594 County Rd. 17	Rayland	OH	43943
46	UNLEASED	Heather Oder	No	0.050000	0.0217	0.004821%	50-00586-000	Wells	Jefferson	0.000000%	0.000000%	0.000000%	0.000000%	0.000000%	Unknown	Unknown	Unknown	Unknown
46	PENDING	Janelle Ann Gilbert and James Patrick Gilbert, wife and husband	Yes	0.050000	0.0217	0.004821%	50-00586-000	Wells	Jefferson	0.004821%	0.004821%	0.000000%	0.000000%	0.000000%	22 Greenland Dr.	Newark	OH	43055
46	PENDING	John Williams-Hill and Tammy L. Hill, husband and wife	Yes	0.125000	0.0543	0.012052%	50-00586-000	Wells	Jefferson	0.012052%	0.012052%	0.000000%	0.000000%	0.000000%	345 Cedarstone Way	St. Augustine	FL	32092
46	UTC024472002	Justin Charles Oder	Yes	0.050000	0.0217	0.004821%	50-00586-000	Wells	Jefferson	0.004821%	0.004821%	0.000000%	0.000000%	0.000000%	12516 Harper St.	Spring Hill	FL	34609
46	UTC024472001	Philip Lester Oder	Yes	0.250000	0.1085	0.024104%	50-00586-000	Wells	Jefferson	0.024104%	0.024104%	0.000000%	0.000000%	0.000000%	8080 Prince Hilliards Rd.	Plain City	OH	43064
46	UNLEASED	Sarah Marie Mapilisan	No	0.050000	0.0217	0.004821%	50-00586-000	Wells	Jefferson	0.000000%	0.000000%	0.000000%	0.000000%	0.000000%	4362 Azora Rd.	Spring Hill	FL	34608
46	PENDING	Scott Oder	Yes	0.050000	0.0217	0.004821%	50-00586-000	Wells	Jefferson	0.004821%	0.004821%	0.000000%	0.000000%	0.000000%	1670 Lakeview Dr., Apt. B	Newark	OH	43055
46	UTC023475000	Terry Lynn Oder	Yes	0.250000	0.1085	0.024104%	50-00586-000	Wells	Jefferson	0.024104%	0.024104%	0.000000%	0.000000%	0.000000%	8487 Gracie's Tr.	Reynoldsburg	OH	43068
47	UTC025860001	Bonny J. Hill-Winland	Yes	0.125000	0.0099	0.002194%	50-00437-000	Wells	Jefferson	0.002194%	0.002194%	0.000000%	0.000000%	0.000000%	1489 Oldsmar Ave.	Madison	OH	44057
47	UTC025762000	Charles E. Jones, III a/k/a Charles E. Jones	Yes	0.000000	0.0000	0.000000%	50-00437-000	Wells	Jefferson	0.000000%	0.000000%	0.000000%	0.000000%	0.000000%	1905 Guernsey St.	Bellaire	OH	43906
47	UNLEASED	Heather Oder	No	0.050000	0.0040	0.000878%	50-00437-000	Wells	Jefferson	0.000000%	0.000000%	0.000000%	0.000000%	0.000000%	Unknown	Unknown	Unknown	Unknown
47	PENDING	Janelle Ann Gilbert and James Patrick Gilbert, wife and husband	Yes	0.050000	0.0040	0.000878%	50-00437-000	Wells	Jefferson	0.000878%	0.000878%	0.000000%	0.000000%	0.000000%	22 Greenland Dr.	Newark	OH	43055
47	PENDING	John Williams-Hill and Tammy L. Hill, husband and wife	Yes	0.125000	0.0099	0.002194%	50-00437-000	Wells	Jefferson	0.002194%	0.002194%	0.000000%	0.000000%	0.0				

Tract Number	Lease ID Number (optional)	Mineral Owner	Leased Yes or No	Decimal Interest in Tract	Surface Acres in Unit	Tract Participation in Unit	Tax Map Parcel ID	Township	County	Committed Working Interest Percentage	Applicant Working Interest Percentage	XTO Energy, Inc. Working Interest Percentage	Equinor USA Onshore Properties Inc. Working Interest Percentage	Gulfport Appalachia, LLC Working Interest Percentage	Address	City	State	Zip
67	GULFPORT	Schiappa and Company, Inc. f/k/a Schiappa Coal Company, Inc. ATTN: Richard Delatore	Yes	1.000000	25.9210	5.758456%	41-01176-000	Warren	Jefferson	5.758456%	0.000000%	0.000000%	0.000000%	5.758456%	P.O. Box 728	Steubenville	OH	43952
68	GULFPORT	Daniel J. Brown	Yes	1.000000	2.3570	0.523617%	41-01480-000	Warren	Jefferson	0.523617%	0.000000%	0.000000%	0.000000%	0.523617%	1903 Township Rd. 155	Rayland	OH	43943
69	GULFPORT	Daniel J. Brown	Yes	1.000000	0.5360	0.119075%	41-01479-000	Warren	Jefferson	0.119075%	0.000000%	0.000000%	0.000000%	0.119075%	1903 Township Rd. 155	Rayland	OH	43943
70	GULFPORT	John Todd Yater and Christine R. Yater, husband and wife	Yes	1.000000	0.2290	0.050873%	41-02337-000	Warren	Jefferson	0.050873%	0.000000%	0.000000%	0.000000%	0.050873%	5795 County Rd. 17	Rayland	OH	43943
71	GULFPORT	John Todd Yater and Christine R. Yater, husband and wife	Yes	1.000000	0.5890	0.130849%	41-00678-000	Warren	Jefferson	0.130849%	0.000000%	0.000000%	0.000000%	0.130849%	5795 County Rd. 17	Rayland	OH	43943
72	GULFPORT	John Todd Yater and Christine R. Yater, husband and wife	Yes	1.000000	0.0680	0.015106%	41-02336-000	Warren	Jefferson	0.015106%	0.000000%	0.000000%	0.000000%	0.015106%	5795 County Rd. 17	Rayland	OH	43943
73	GULFPORT	Teresa C. Schiappa, Trustee under the Teresa C. Schiappa Fourth Amended and Restated Trust dated November 16, 2018	Yes	1.000000	5.4250	1.205186%	41-00161-000	Warren	Jefferson	1.205186%	0.000000%	0.000000%	0.000000%	1.205186%	P.O. Box 1493	Steubenville	OH	43952
74	GULFPORT	Schiappa and Company, Inc. f/k/a Schiappa Coal Company, Inc. ATTN: Richard Delatore	Yes	1.000000	27.6000	6.131453%	41-01177-000	Warren	Jefferson	6.131453%	0.000000%	0.000000%	0.000000%	6.131453%	P.O. Box 728	Steubenville	OH	43952
75	GULFPORT	James Barcus	Yes	1.000000	0.3760	0.083530%	41-00166-000	Warren	Jefferson	0.083530%	0.000000%	0.000000%	0.000000%	0.083530%	77 Little Rush Run	Rayland	OH	43943
76	GULFPORT	Sally Marie Harris	Yes	1.000000	0.2710	0.060204%	41-00002-000	Warren	Jefferson	0.060204%	0.000000%	0.000000%	0.000000%	0.060204%	45 Little Rush Run	Rayland	OH	43943
77	GULFPORT	Sally Marie Harris	Yes	1.000000	0.1670	0.037100%	41-01689-000	Warren	Jefferson	0.037100%	0.000000%	0.000000%	0.000000%	0.037100%	45 Little Rush Run	Rayland	OH	43943
78	GULFPORT	Sally Marie Harris	Yes	1.000000	0.0540	0.011996%	41-01689-001	Warren	Jefferson	0.011996%	0.000000%	0.000000%	0.000000%	0.011996%	45 Little Rush Run	Rayland	OH	43943
79	GULFPORT	Sally Marie Harris	Yes	1.000000	0.0130	0.002888%	41-00000-000	Warren	Jefferson	0.002888%	0.000000%	0.000000%	0.000000%	0.002888%	45 Little Rush Run	Rayland	OH	43943
80	GULFPORT	Larry K. Ogden, Sr. a/k/a Larry Ogden and Jaqueline R. Ogden a/k/a Jackie Ogden, husband and wife	Yes	1.000000	0.2660	0.059093%	41-02022-000	Warren	Jefferson	0.059093%	0.000000%	0.000000%	0.000000%	0.059093%	2358 Township Rd. 155	Rayland	OH	43943
81	GULFPORT	Larry K. Ogden, Sr. a/k/a Larry Ogden and Jaqueline R. Ogden a/k/a Jackie Ogden, husband and wife	Yes	1.000000	0.5380	0.119519%	41-01279-000	Warren	Jefferson	0.119519%	0.000000%	0.000000%	0.000000%	0.119519%	2358 Township Rd. 155	Rayland	OH	43943
82	GULFPORT	Larry K. Ogden, Sr. a/k/a Larry Ogden and Jaqueline R. Ogden a/k/a Jackie Ogden, husband and wife	Yes	0.333333	0.2290	0.050873%	41-01278-000	Warren	Jefferson	0.050873%	0.000000%	0.000000%	0.000000%	0.050873%	2358 Township Rd. 155	Rayland	OH	43943
82	GULFPORT	Larry K. Ogden, Sr. a/k/a Larry Ogden and Jaqueline R. Ogden a/k/a Jackie Ogden, husband and wife	Yes	0.666667	0.4580	0.101747%	41-01278-000	Warren	Jefferson	0.101747%	0.000000%	0.000000%	0.000000%	0.101747%	2358 Township Rd. 155	Rayland	OH	43943
83	GULFPORT	Larry K. Ogden, Sr. a/k/a Larry Ogden and Jaqueline R. Ogden a/k/a Jackie Ogden, husband and wife	Yes	1.000000	0.3250	0.072200%	41-00498-000	Warren	Jefferson	0.072200%	0.000000%	0.000000%	0.000000%	0.072200%	2358 Township Rd. 155	Rayland	OH	43943
84	UNLEASED	The unknown heirs and/or devisees of Delbert C. Brown, deceased	No	0.333333	0.1743	0.038729%	41-00167-000	Warren	Jefferson	0.000000%	0.000000%	0.000000%	0.000000%	0.000000%	2358 Township Rd. 155	Rayland	OH	43943
84	UNLEASED	The unknown heirs and/or devisees of John T. Brown, deceased	No	0.333333	0.1743	0.038729%	41-00167-000	Warren	Jefferson	0.000000%	0.000000%	0.000000%	0.000000%	0.000000%	2358 Township Rd. 155	Rayland	OH	43943
84	UNLEASED	The unknown heirs and/or devisees of Alberta Rogers, deceased	No	0.333333	0.1743	0.038729%	41-00167-000	Warren	Jefferson	0.000000%	0.000000%	0.000000%	0.000000%	0.000000%	2358 Township Rd. 155	Rayland	OH	43943
85	GULFPORT	Angela D. Sobota	Yes	1.000000	1.7360	0.385660%	41-00571-000	Warren	Jefferson	0.385660%	0.000000%	0.000000%	0.000000%	0.385660%	2508 Township Rd. 155	Rayland	OH	43943
86	UTC018264000	WSD Properties, LLC ATTN: William G. DeNoon	Yes	1.000000	28.8360	6.406035%	41-02212-000	Warren	Jefferson	6.406035%	6.406035%	0.000000%	0.000000%	0.000000%	571 County Rd. 52	Bergholz	OH	43908

"Total Leased Acres" includes acreage owned in fee by the Applicant and the other committed working interest owners.

Total Unit Acres:	450.1380
Total Leased Acres:	437.4743

TOTAL: 97.186714% 43.992890% 0.124229% 3.079679% 49.98916%

NOTE: Tract 28, being Parcel No. 50-00080-000, is comprised of 2 separate tracts. As a result, in this map you will see Tract 28 identified 2 times.

TRACT NO.	PARCEL NO.	AREA IN UNIT (ACRES)
1	50-00953-000	10.264
2	50-01252-000	0.503
3	50-01443-000	7.459
4	50-01567-000	6.207
5	50-01431-001	11.094
6	50-01246-000	0.216
7	50-01432-000	3.749
8	50-01431-000	48.471
9	50-00613-000	2.340
10	50-01384-000	0.749
11	50-01026-000	9.411
12	50-01185-000	3.436
13	50-00053-000	10.000
14	50-00797-000	41.723
15	50-00938-000	0.086
16	50-00938-000	2.300
17	50-00590-000	7.369
18	50-00590-000	1.270
19	50-00938-001	14.074
20	50-00938-001	0.087
21	50-00010-000	33.014
22	50-00825-000	3.069
23	50-00078-000	1.251
24	50-00079-000	0.762
25	50-00018-000	0.134
26	50-00934-000	0.206
27	50-00010-001	4.425
28	50-00080-000	5.589
29	50-00597-000	4.256
30	50-01216-000	10.136
31	50-00212-000	0.140
32	50-00286-000	0.081
33	50-00193-001	0.152
34	50-00284-000	0.478
35	50-00285-000	1.527
36	50-00193-000	0.168
37	50-00233-000	0.177
38	50-00083-000	0.179
39	50-00503-000	0.172
40	50-00504-000	0.164
41	50-00084-000	0.153
42	50-00595-000	0.145
43	50-00536-000	0.138
44	50-00537-000	0.191
45	50-01216-002	1.034
46	50-00586-000	0.434
47	50-00437-000	0.079
48	50-00085-000	0.098
49	50-00594-000	0.018
50	50-00593-000	0.239
51	50-00806-000	0.659
52	50-00028-000	3.891
53	50-00388-000	0.348
54	50-00388-000	1.925
55	50-00388-000	0.325
56	50-01216-001	0.074
57	50-01323-000	0.500
58	50-00086-000	0.105
59	50-00616-000	2.872
60	41-02723-000	20.446
61	41-02604-000	7.617
62	41-01833-000	40.799
63	41-02549-000	7.425
64	41-02550-000	1.228
65	41-00188-000	2.196
66	41-01875-000	13.794
67	41-01176-000	25.921
68	41-01480-000	2.357
69	41-01479-000	0.536
70	41-02337-000	0.229
71	41-00678-000	0.589
72	41-02336-000	0.068
73	41-00161-000	5.425
74	41-01177-000	27.600
75	41-00166-000	0.376
76	41-00002-000	0.271
77	41-01689-000	0.167
78	41-01689-001	0.054
79	41-00000-000	0.013
80	41-02022-000	0.266
81	41-01279-000	0.538
82	41-01278-000	0.687
83	41-00498-000	0.325
84	41-00167-000	0.523
85	41-00571-000	1.736
86	41-02212-000	28.836

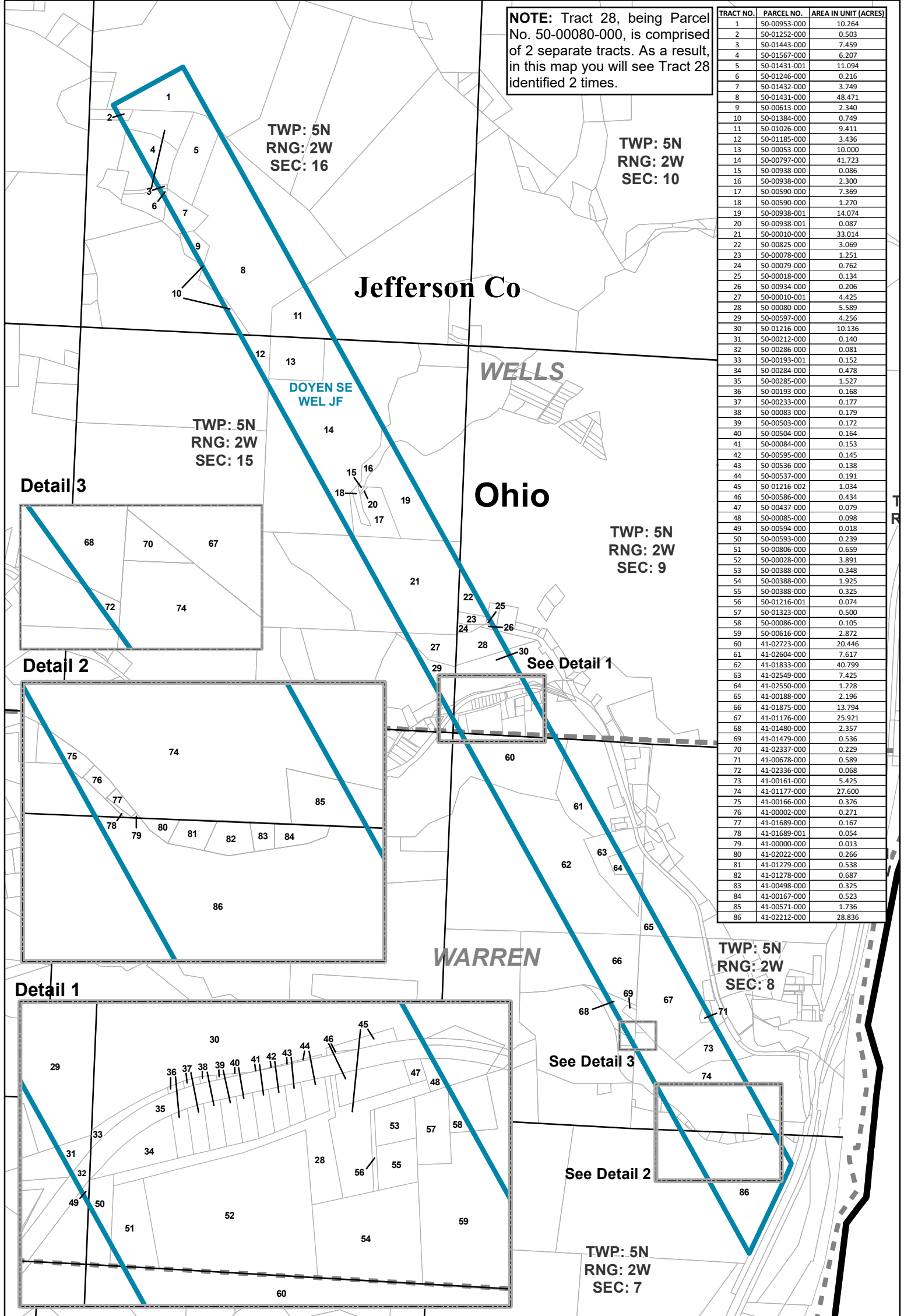

Detail 3

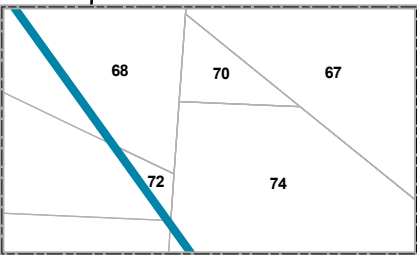

Detail 2

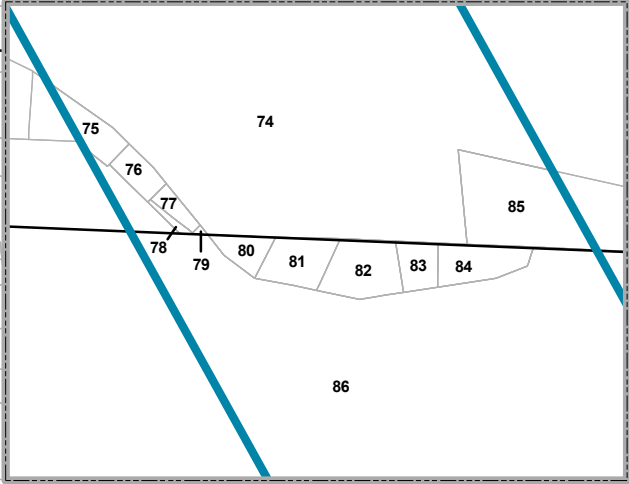

Detail 1

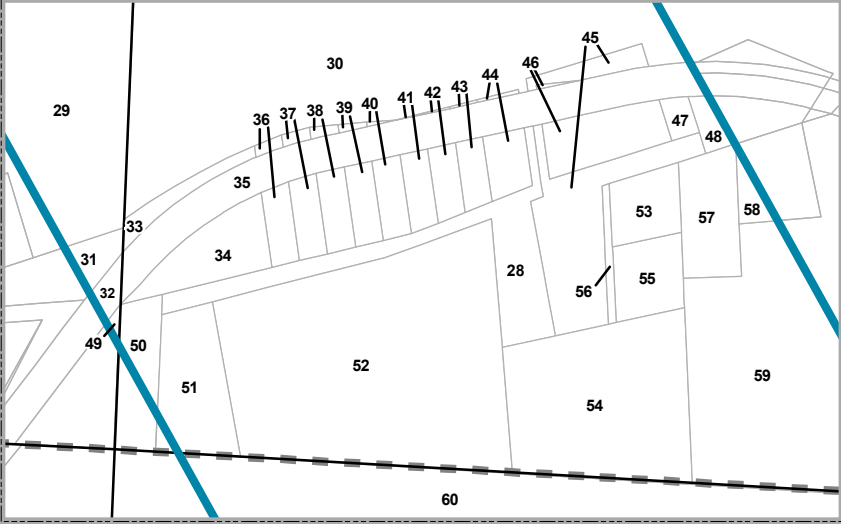

DOYEN SE WEL JF
Exhibit C

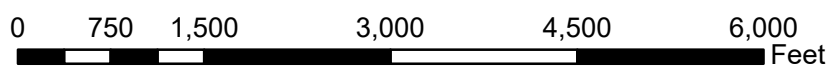

1 INCH = 1,544 FEET
Doyen SE WEL JF Unit

Legend

- Doyen SE WEL JF - 450.138 Ac.
- Municipal Townships
- PLSS Section