



Ohio Department of Natural Resources

MIKE DEWINE, GOVERNOR

MARY MERTZ, DIRECTOR

Eric Vendel, Chief

Division of Oil and Gas Resources Management
2045 Morse Rd, Building F-2
Columbus, Ohio 43229
Phone: (614) 265-6922; Fax: (614) 265-6910

ORDER BY THE CHIEF

March 18, 2021

ORDER NO. 2021-51

**TO: EAP Ohio, LLC
5847 San Felipe, Suite 300
Houston, TX 77057**

**RE: Application for Unitization
Denoon South Unit
Jefferson County, Ohio**

**SUBJECT: Order for Unit Operations of the Utica/Point Pleasant Formations for the
Denoon South Unit**

Pursuant to Ohio Revised Code (“R.C.”) § 1509.28, the Chief of the Division of Oil and Gas Resources Management (“Chief” or “Division”) makes the following Findings and issues the following Order with respect to EAP Ohio, LLC’s (“EAP”) Application for Unit Operations for the Denoon South Unit:

DEFINITIONS:

As used in this order:

- 1) “Person” has the same meaning as in R.C. § 1509.01.
- 2) “Application” means the application of EAP Ohio, LLC for Unit Operation of the Denoon South Unit dated October 19, 2020, consisting of a minimum of a Unit Agreement, Model Form Operating Agreement, relevant exhibits, and pre-filed testimony from a geologist, a reservoir engineer, and a landman, and includes all updates, amendments, and supplements to it.
- 3) “Royalty interest owner” means a person or the estate of a person, other than a working interest owner, who owns the right to or interest in any portion of the oil and/or gas, or proceeds from the sale thereof, from a tract.

- 4) "Working interest" means an interest in oil and/or gas in the unit area by virtue of a lease, operating agreement, fee title, or otherwise, including a carried interest, the owner of which is obligated to pay, either in cash or out of production or otherwise a portion of the unit expense.
- 5) "Working interest owner" means a person or the estate of a person who owns an interest in oil and/or gas in the unit area by virtue of a lease, operating agreement, fee title, or otherwise, including a carried interest, the owner of which is obligated to pay, either in cash or out of production or otherwise a portion of the unit expense. "Working interest owner" does not include an unleased mineral owner.
- 6) "Unleased mineral owner" means a royalty interest owner who owns oil and/or gas rights free of a lease or other instrument conveying all or any portion of the working interest in such rights to another. At the time of this order, the unleased mineral owners as identified by EAP include the persons listed on Exhibit A for the corresponding tracts in the exhibit.
- 7) "Consenting working interest owner" means any working interest owner who enters into an agreement with EAP pertaining to the operation of the Denoon South Unit.
- 8) "Non-consenting working interest owner" means a working interest owner who does not enter into an agreement with EAP pertaining to the operation of the Denoon South Unit. At the time of this order, there are no non-consenting working interest owners identified by EAP.
- 9) "Gas" has the same meaning as in R.C. § 1509.01.
- 10) "Oil" has the same meaning as in R.C. § 1509.01.
- 11) "Unit Area" means all of the lands, oil and gas leases and/or oil and gas interests of the tracts as shown in Exhibit B totaling 1,134.838335 acres located in Salem and Island Creek Townships, in Jefferson County, Ohio as shown in Exhibit C.
- 12) "Unit Participation" means the ratio of the surface acreage of a specific tract in the unit area to the total surface acreage of the unit area as that total surface acreage is specified in paragraph one of the Plan for Unit Operations of this order.
- 13) "Gross Proceeds" means a share of the gross production of oil, gas, condensate, and natural gas liquids free of any and all cost of producing, gathering, storing, separating, treating, dehydrating, compressing, processing, transporting, marketing, or pipeline construction and maintenance. "Gross proceeds" does not include costs that result in enhancing the value of marketable oil, gas, condensate, natural gas liquids, or other products to receive a better price so long as the costs are the actual costs of such enhancement and an unleased mineral rights owner's pro rata part of such cost is less than the amount of the enhanced value of the product.

- 14) "Net Proceeds" means the share of gross production of oil, gas, condensate, or natural gas liquids after payment of all costs of producing, gathering, storing, separating, treating, dehydrating, compressing, processing, transporting, and marketing and taxes.

BACKGROUND:

- 1) EAP filed the application pursuant to R.C. § 1509.28 to conduct unit operations of the Utica/Point Pleasant Formations. The unit operations will occur at an approximate true vertical depth located from 50 feet above the top of the Utica Shale to 50 feet below the base of the Point Pleasant Formation.
- 2) Pursuant to R.C. § 1509.28, the Division held a hearing on January 27, 2021 via Webex in accordance with Ohio law and other state requirements in effect at the time the hearing was scheduled. The hearing was held to consider the need for the operation as a unit of an entire pool or part thereof. EAP employees provided testimony on the application and answered questions from Division staff.

FINDINGS:

- 1) Based on the application and testimony by EAP's employees, the Chief finds that EAP has established that it is the "owner," as that term is defined in R.C. § 1509.01(K), of greater than 65% of the land area overlying the pool in the Denoon South Unit as required by R.C. § 1509.28(A).
- 2) Based on the application and testimony by EAP's employees, the Chief finds that the operation of the Denoon South Unit is reasonably necessary to increase substantially the ultimate recovery of oil and gas.
- 3) Based on the application and testimony by EAP's employees, the Chief finds the value of the estimated additional recovery of oil or gas from the Denoon South Unit exceeds the estimated additional cost incident to conducting the operation of the Denoon South Unit.

ORDER:

IT IS HEREBY ORDERED:

Pursuant to R.C. § 1509.28, EAP is authorized to conduct operations within the Denoon South Unit in accordance with all of the following:

Plan for Unit Operations

- 1) The unit area is comprised of the tracts totaling 1,134.838335 acres in Salem and Island Creek Townships, in Jefferson County, Ohio, as shown on Exhibit C.

- 2) EAP proposes to drill three wells in the Denoon South Unit for the purpose of recovering oil and gas. EAP shall drill at least one well to total measured depth as specified in the application in the unit area within 12 months from the date of approval of this Order as prescribed in Paragraph 10 of this order. If EAP fails to drill at least one well to total measured depth as specified in the application in the unit area within 12 months from the date of approval of this Order as prescribed in Paragraph 10 of this order, the Chief may revoke this order. In order to achieve the stated goal of substantially increasing the ultimate recovery of oil and gas from the Utica/Point Pleasant Formations within the unit area, EAP shall produce from three wells no later than four years after the date of approval of this order. If EAP fails to drill, complete, and produce at least three wells in the unit area, the Chief may amend or terminate this order. Any additional wells permitted by the Chief for the Utica/Point Pleasant Formations in the unit area are subject to this order.
- 3) Evidence introduced by EAP at the Denoon South Unit hearing establishes that the Utica/Point Pleasant Formation uniformly underlies the unit area. Therefore, the allocated share of production to each tract shall be equal to that tract's unit participation.
- 4) Except as provided in Paragraph 9(d) of this order, all charges and credits made for investments in wells, tanks, pumps, machinery, materials, and equipment contributed to the Denoon South unit operations shall be allocated among the working interest owners of each tract based on the unit participation. The proportionate share of the expenses attributable to tracts of the unleased mineral owners shall be allocated to EAP and the working interest owners.
- 5) All unit operation expenses, including capital investment, shall be charged to, and paid by, EAP and working interest owners in amounts based on the unit participation plus their proportionate share of the expenses attributable to the tracts of unleased mineral owners. All unit operation expenses concerning wells and operating equipment shall be just and reasonable.
- 6) If necessary, EAP and the consenting working interest owners shall carry, or otherwise finance, any non-consenting working interest owners who are unable to meet their financial obligations in connection with the unit operations. EAP and all other consenting working interest owners' reasonable interest charge for carrying or financing the non-consenting working interest owners shall be determined by the terms of EAP's Unit Agreement and Model Form Operating Agreement for the Denoon South Unit. Once a specific cost is charged to the initial well, that same cost cannot be charged to subsequent wells in the unit area.
- 7) EAP shall supervise and conduct all unit operations. Each working interest owner shall have a voting interest equal to its Unit Participation. Approval of unit operations shall be subject to the terms of EAP's Unit Agreement and Model Form Operating Agreement for the Denoon South Unit.

- 8) Unit operations may commence as of 7:00 a.m. on the day following the date of approval of this order as prescribed in Paragraph 10 of this order. Once the initial well is placed into production, operations within the Denoon South Unit may continue as long as hydrocarbons are produced from any well in the unit area without a cessation of more than 90 days, unless otherwise approved by the Chief in writing. The Denoon South Unit may be terminated if working interest owners owning at least 51% of the working interest in the unit area determine that the unit operations are no longer warranted. If the unit operations are so terminated, EAP shall provide written notice of the termination to the Division and to all unleased mineral owners. In addition to the notice of termination, EAP shall provide an affidavit to the Division attesting to the basis of the termination and all dates applicable to that basis. If termination of unit operations occurs prior to drilling and completing for production of three wells in the Denoon South Unit, the Chief may amend this order.
- 9) The following additional provisions are found to be appropriate:
 - a) No activity associated with the drilling, completion, or operation of the Denoon South Unit shall be conducted on the surface of any unleased property without the prior written consent of the owner of the surface rights of the unleased property.
 - b) Unleased mineral owners shall not incur liability for any personal or property damage associated with any of EAP's or any of EAP's agents or contractors' drilling, testing, completing, producing, operating, or plugging and restoration activities within the Denoon South Unit.
 - c) Each unleased mineral owner shall receive a monthly cash payment equal to a one-eighth (1/8) share of the gross proceeds from production. Allocation of the one-eighth (1/8) share shall be based on the unit participation of each unleased mineral owner's tract. EAP shall make monthly cash payments to all unleased mineral owners at the same time the royalty interest owners are paid.
 - d) In addition to the cash payment specified in paragraph 9(c) of this Order, each unleased mineral owner shall receive a monthly cash payment equal to a seven-eighths (7/8) share of the net proceeds from production. Allocation of the seven-eighths (7/8) share shall be based on the unit participation of each unleased mineral owner's tract. After EAP recovers 200% of the cost of drilling, testing, and completing the initial well, EAP shall begin making the monthly payments to the unleased mineral owners for that well. For each additional well drilled in the unit area, EAP shall begin making monthly payments equal to seven-eighths (7/8) share of net proceeds from production to each unleased mineral owner once the working interest owners have recovered 150% of the cost of drilling, testing, and completing each additional well. Once a specific cost is charged to the initial well, that same cost cannot be charged to subsequent wells in the unit area.
 - e) Nothing in this order prohibits an unleased mineral owner from entering into a lease agreement with EAP or with any other person. An unleased mineral owner who

enters into a lease of their mineral interests with any person after the issuance of this order is no longer an unleased mineral owner under this order as of the effective date of the lease. EAP shall notify the Division upon the execution of a lease agreement with any unleased mineral owner who is subject to this order.

- f) Except as provided in Paragraph 9(d) of this order, no expenses shall be paid by an unleased mineral owner for drilling, testing, completing, producing, or operating any well in the unit area. Moreover, unleased mineral owners are not responsible for any costs related to plugging any well or any restoration in the unit area.
- g) If requested in writing by any unleased mineral owner or by any non-consenting working interest owner, or in any manner by the Division, EAP shall provide, not later than 30 days after the request, any of the following:
 - i. A monthly statement of all costs incurred, together with the quantity of oil and gas produced, and the amount of proceeds realized from the sale of production during the preceding month; and
 - ii. Any authorization for expenditure (AFE) prepared by EAP; and
 - iii. A statement of all costs and expenses for purposes of Paragraphs 6 and 9(d) of this order.
- h) EAP shall notify the Division of the assignment or transfer of any of its working interest in the Denoon South Unit. If EAP assigns or transfers any of its working interest, the assignee or transferee shall comply with this order. Within 60 days of the notice of assignment or transfer, EAP shall file a copy of the notice with the Jefferson County (Ohio) Recorder's Office, in the records of each of the tracts that are subject to this order and referenced in Exhibit C of this order. EAP shall submit a certification of the filing to the Division within 14 days of filing.
- i) EAP shall notify the Division if a person that is leased by EAP, or any other consenting working interest owner, for purposes of operating the Denoon South Unit becomes unleased. If a person becomes unleased, the person is an unleased owner under this order and paragraphs 9(c) and 9(d) of this order apply.
- j) EAP shall notify the Division if any consenting working interest owner revokes, rescinds, or otherwise terminates the agreement with EAP pertaining to the operation of the Denoon South Unit. If a consenting working interest owner revokes, rescinds, or otherwise terminates the agreement with EAP, the working interest owner becomes a non-consenting working interest owner pursuant to this order. EAP also shall notify the Division if any consenting working interest owner assigns or transfers all or part of its working interest in the Denoon South Unit. All such assignees or transferees are subject to this order.

- k) EAP shall notify the Division if any non-consenting working interest owner enters into an agreement with EAP pertaining to the operation of the Denoon South Unit. If a non-consenting working interest owner enters into an agreement with EAP, the non-consenting working interest owner becomes a consenting working interest owner pursuant to this order.
- l) If at any point EAP and consenting working interest owners own less than 65% of the unit, the Chief may amend or terminate this order.
- 10) This order becomes effective on the date EAP provides the Chief with final written approval of the unit operations as prescribed in this order by EAP and consenting working interest owners, and also by the royalty interest owners or, with respect to unleased acreage, unleased mineral owners of 65% of the acreage to be included in the unit. Unit operations may commence as set forth in Paragraph 8 of this Order. If EAP fails to provide all required approvals by September 20, 2021, the order is revoked, and the Chief shall provide notice of the revocation to EAP and to all persons listed in Exhibit B to this order.
- 11) If this Chief's Order is appealed, the time periods specified in this order are tolled pending final determination of the appeal.
- 12) Within 21 days of this order becoming effective, EAP shall file a copy of this order with the Jefferson County (Ohio) Recorder's Office, in the records of each of the tracts that are subject to this order and referenced in Exhibit C of this order. EAP shall submit a certification of the filing to the Division within 14 days of filing. The certification shall include a reference to the volume and page number corresponding to each record where the Chief's Order is recorded.
- 13) The Chief of the Division retains continuing jurisdiction over the Denoon South Unit as is consistent with the Chief's powers and duties as established by R.C. Chapter 1509 and Ohio Admin. Code 1501:9. The Chief reserves the right to amend or terminate this Order subsequent to the commencement of unit operations within the unit area.
- 14) Except as specifically set forth in the terms of this order, nothing herein shall be construed as a release or waiver of any private right, obligation, duty, claim, or cause of action.
- 15) If there is a conflict between this Chief's Order and EAP's Unit Agreement and Model Form Operating Agreement attached to the application, this Chief's Order takes precedence.

March 18, 2021

Date

/s/ Eric Vendel

Eric Vendel, Chief

Division of Oil and Gas Resources Management

Addressee is hereby notified that this action is final and effective and may be appealed pursuant to Section 1509.36 of the Ohio Revised Code. If the Order is appealed to the Ohio Oil and Gas Commission, the appeal must be in writing and must set forth the Orders complained of and the grounds upon which the appeal is based. Such appeal must be filed with the Oil and Gas Commission, 2045 Morse Road, Building A-2, Columbus, Ohio 43229-6693, within 30 days after receipt of this Order.

In addition, within three days after the appeal is filed with the Oil and Gas Commission, notice of the filing must be submitted to Eric Vendel, Chief, Division of Oil and Gas Resources Management, Ohio Department of Natural Resources, 2045 Morse Road, Building F, Columbus, Ohio 43229-6693.

Enclosures: Exhibit A
Exhibit B
Exhibit C

Exhibit A

Unleased Mineral Owners

TRACT NUMBER	LEASE ID NUMBER	CURRENT MINERAL OWNERS	LEASED YES/NO	DECIMAL INTEREST IN TRACT	SURFACE ACRES IN UNIT	TRACT PARTICIPATION IN UNIT	TAX MAP PARCEL ID	TRACT SURFACE USE	TOWNSHIP	COUNTY	ADDRESS	CITY	STATE	ZIP CODE
11	UNLEASED	AMANDA JANE CRISSINGER	NO	0.500000	1.234277	0.108762%	24-02498-001	RESIDENTIAL	SALEM	JEFFERSON	1259 COUNTY ROAD 41	RICHMOND	OH	43944
11	UNLEASED	MICHAEL JAMES CRISSINGER, JR.	NO	0.500000	1.234277	0.108762%	24-02498-001	RESIDENTIAL	SALEM	JEFFERSON	1259 COUNTY ROAD 41	RICHMOND	OH	43944
15	UNLEASED	KIMBERLY A. CHEREPKO	NO	1.000000	0.535214	0.047162%	09-01867-000	RESIDENTIAL	ISLAND CREEK	JEFFERSON	351 COUNTY ROAD 39B	BLOOMINGDALE	OH	43910
15	UNLEASED	WILLIAM W. PARRISH	NO								131 PARK DR	RICHMOND	OH	43944
17	UNLEASED	HEIRS OR ASSIGNS OF BRENDA KAYE MILLER AKA BRENDA KAY WIEDERHOLD, DECEASED	NO	0.166667	0.084887	0.007480%	09-01639-000	RESIDENTIAL	ISLAND CREEK	JEFFERSON	ATTN: JOHN WIEDERHOLD 4250 N NEW ENGLAND AVE	HARWOOD HEIGHTS	IL	60706
19	UNLEASED	HEIDI J. KUSTRIN	NO	0.333333	1.435152	0.126463%	24-01973-000	RESIDENTIAL	SALEM	JEFFERSON	132 SEAMON RD	RICHMOND	OH	43944
19	UNLEASED	LANCE D. SEAMON	NO	0.333333	1.435152	0.126463%	24-01973-000	RESIDENTIAL	SALEM	JEFFERSON	193 SKYVIEW DR	STUEBENVILLE	OH	43952
19	UNLEASED	GEORGE W. SEAMON, JR.	NO	0.333333	1.435152	0.126463%	24-01973-000	RESIDENTIAL	SALEM	JEFFERSON	305 S KANSAS AVE	NORTON	KS	67654
21	UNLEASED	HEIRS OR ASSIGNS OF BRENDA KAYE MILLER AKA BRENDA KAY WIEDERHOLD, DECEASED	NO	0.166667	0.084421	0.007439%	09-01640-000	RESIDENTIAL	ISLAND CREEK	JEFFERSON	ATTN: JOHN WIEDERHOLD 4250 N NEW ENGLAND AVE	HARWOOD HEIGHTS	IL	60706
28	UNLEASED	GARY SMITH	NO	1.000000	0.067729	0.005968%	09-00754-000	RESIDENTIAL	ISLAND CREEK	JEFFERSON	PO BOX 2334	WINTERSVILLE	OH	43953
31	UNLEASED	SALLY V. MAMULA	NO	1.000000	0.299007	0.026348%	09-01461-000	RESIDENTIAL	ISLAND CREEK	JEFFERSON	161 RIDGEWAY RD	RICHMOND	OH	43944
32	UNLEASED	DIANE M. MILLER AKA DIANE MILLER	NO	1.000000	0.271117	0.023890%	09-00584-000	RESIDENTIAL	ISLAND CREEK	JEFFERSON	105 FIRST ST	RICHMOND	OH	43944
42	UNLEASED	TODD A. GIRGA AND JENNIFER M. GIRGA, HUSBAND AND WIFE	NO	1.000000	0.064236	0.005660%	09-00428-000	RESIDENTIAL	ISLAND CREEK	JEFFERSON	150 LAKESHORE DR	RICHMOND	OH	43944
43	UNLEASED	TODD A. GIRGA AND JENNIFER M. GIRGA, HUSBAND AND WIFE	NO	1.000000	0.050797	0.004476%	09-00429-000	RESIDENTIAL	ISLAND CREEK	JEFFERSON	150 LAKESHORE DR	RICHMOND	OH	43944
46	UNLEASED	OUACHITA BAPTIST UNIVERSITY	NO	0.500000	1.421128	0.125227%	09-00851-000	AGRICULTURAL	ISLAND CREEK	JEFFERSON	ATTN: JASON TOLBERT, CFO 410 OUACHITA ST	ARKADELPHIA	AR	71998
47	UNLEASED	HEIRS OR ASSIGNS OF RODNEY R. MILLER, DECEASED	NO	0.500000	0.245109	0.021599%	09-01619-000	RESIDENTIAL	ISLAND CREEK	JEFFERSON	ATTN: SHARON MILLER 12001 W. 66TH ST	SHAWNEE	KS	66216
47	UNLEASED	HEIRS OR ASSIGNS OF BRENDA KAYE MILLER AKA BRENDA KAY WIEDERHOLD, DECEASED	NO	0.166667	0.081703	0.007200%	09-01619-000	RESIDENTIAL	ISLAND CREEK	JEFFERSON	ATTN: JOHN WIEDERHOLD 4250 N NEW ENGLAND AVE	HARWOOD HEIGHTS	IL	60706
49	UNLEASED	MATT ALLIETTA AKA MATTHEW J. ALLIETTA	NO	1.000000	1.018336	0.089734%	24-01347-000	RESIDENTIAL	SALEM	JEFFERSON	1247 COUNTY ROAD 41	RICHMOND	OH	43944
50	UNLEASED	MARY A. ALLIETTA	NO	1.000000	0.983747	0.086686%	24-01347-001	RESIDENTIAL	SALEM	JEFFERSON	1247 COUNTY ROAD 41	RICHMOND	OH	43944
53	UNLEASED	RODNEY E. YOUNG, TRUSTEE, OR SUCCESSOR TRUSTEE OF THE YOUNG FAMILY 06/24/2015 IRREVOCABLE TRUST	NO	1.000000	0.400313	0.035275%	09-02616-000	RESIDENTIAL	ISLAND CREEK	JEFFERSON	ATTN: RODNEY E. YOUNG 7791 NW 10TH STREET	PLANTATION	FL	33322
58	UNLEASED	AMANDA JANE CRISSINGER	NO	0.500000	0.520563	0.045871%	24-01970-000	RESIDENTIAL	SALEM	JEFFERSON	1259 COUNTY ROAD 41	RICHMOND	OH	43944
58	UNLEASED	MICHAEL JAMES CRISSINGER, JR.	NO	0.500000	0.520563	0.045871%	24-01970-000	RESIDENTIAL	SALEM	JEFFERSON	1259 COUNTY ROAD 41	RICHMOND	OH	43944
66	UNLEASED	DIANE M. MILLER AKA DIANE MILLER	NO	1.000000	0.603782	0.053204%	09-00583-000	RESIDENTIAL	ISLAND CREEK	JEFFERSON	105 FIRST ST	RICHMOND	OH	43944
68	UNLEASED	RUTH V. ROBINSON	NO	1.000000	1.244956	0.109703%	09-03391-000	RESIDENTIAL	ISLAND CREEK	JEFFERSON	12558 BRADY PLACE CT	JACKSONVILLE	FL	32223
75	UNLEASED	HEIRS OR ASSIGNS OF BRENDA KAYE MILLER AKA BRENDA KAY WIEDERHOLD, DECEASED	NO	0.333333	0.077329	0.006814%	09-01275-000	RESIDENTIAL	ISLAND CREEK	JEFFERSON	ATTN: JOHN WIEDERHOLD 4250 N NEW ENGLAND AVE	HARWOOD HEIGHTS	IL	60706
80	UNLEASED	ROBERT GRIMES	NO	0.142857	0.110683	0.009753%	09-02231-000	RESIDENTIAL	ISLAND CREEK	JEFFERSON	33 AMANDA DRIVE	BLOOMINGDALE	OH	43910
80	UNLEASED	HEIRS OR ASSIGNS OF TAMMY PULICE, DECEASED	NO	0.142857	0.110683	0.009753%	09-02231-000	RESIDENTIAL	ISLAND CREEK	JEFFERSON	7849 STATE ROUTE 43	BERGHOLZ	OH	43908
80	UNLEASED	MICHAEL GRIMES	NO	0.142857	0.110683	0.009753%	09-02231-000	RESIDENTIAL	ISLAND CREEK	JEFFERSON	110 MEADOW DRIVE	RICHMOND	OH	43944
84	UNLEASED	HAWLEY E. STARK 1996 REVOCABLE TRUST, CO-TRUSTEES EMILIE S. KADEN AND NANCY S. KLATH	NO	0.250000	0.387350	0.034133%	09-02132-000	AGRICULTURAL	ISLAND CREEK	JEFFERSON	ATTN: EMILE KADEN 36 GRANT ST	WEST NEWTON	MA	2465
84	UNLEASED	WALTER O. JOACHIM, JR.	NO	0.125000	0.193675	0.017066%	09-02132-000	AGRICULTURAL	ISLAND CREEK	JEFFERSON	ATTN: NANCY KLATH 734 PROSPECT AVE	PRINCETON	NJ	08540
84	UNLEASED	BARBARA ANN RYAN, TRUSTEE OF THE CASE FAMILY TRUST	NO	0.250000	0.387350	0.034133%	09-02132-000	AGRICULTURAL	ISLAND CREEK	JEFFERSON	6073 EAST HASSAYAMTA CIRCLE	SCOTTSDALE	AZ	85266
84	UNLEASED	BARBARA ANN RYAN, TRUSTEE OF THE CASE FAMILY TRUST	NO	0.250000	0.387350	0.034133%	09-02132-000	AGRICULTURAL	ISLAND CREEK	JEFFERSON	ATTN: BARBARA ANN RYAN, TRUSTEE 42269 KINGSMILL CIRCLE	ELIZABETH	CO	80107
85	UNLEASED	HAWLEY E. STARK 1996 REVOCABLE TRUST, CO-TRUSTEES EMILIE S. KADEN AND NANCY S. KLATH	NO	0.250000	0.485550	0.042786%	09-02133-000	AGRICULTURAL	ISLAND CREEK	JEFFERSON	ATTN: EMILE KADEN 36 GRANT ST	WEST NEWTON	MA	2465
85	UNLEASED	WALTER O. JOACHIM, JR.	NO	0.125000	0.242775	0.021393%	09-02133-000	AGRICULTURAL	ISLAND CREEK	JEFFERSON	ATTN: NANCY KLATH 734 PROSPECT AVE	PRINCETON	NJ	08540
85	UNLEASED	BARBARA ANN RYAN, TRUSTEE OF THE CASE FAMILY TRUST	NO	0.250000	0.485550	0.042786%	09-02133-000	AGRICULTURAL	ISLAND CREEK	JEFFERSON	6073 EAST HASSAYAMTA CIRCLE	SCOTTSDALE	AZ	85266
85	UNLEASED	BARBARA ANN RYAN, TRUSTEE OF THE CASE FAMILY TRUST	NO	0.250000	0.485550	0.042786%	09-02133-000	AGRICULTURAL	ISLAND CREEK	JEFFERSON	ATTN: BARBARA ANN RYAN, TRUSTEE 42269 KINGSMILL CIRCLE	ELIZABETH	CO	80107
86	UNLEASED	MARGARET L. ROWAN	NO	1.000000	0.820974	0.072343%	09-01270-000	RESIDENTIAL	ISLAND CREEK	JEFFERSON	258 VALLEY DR	RICHMOND	OH	43944
87	UNLEASED	INNOVATIVE GROCERIES CORPORATION	NO	1.000000	1.088588	0.095925%	09-00913-001	COMMERCIAL	ISLAND CREEK	JEFFERSON	ATTN: DEAN FUEGUSON 399 TOWNSHIP ROAD 373	RICHMOND	OH	43944
96	UNLEASED	HEIRS OR ASSIGNS OF SAVANNAH F. KLINE, DECEASED	NO	1.000000	0.992069	0.087419%	09-01272-000	RESIDENTIAL	ISLAND CREEK	JEFFERSON	5021 LAKE HAVEN	SEBRING	FL	33875
101	UNLEASED	MARGARET JEANE SHEPERD AND W. GEORGE SHEPERD, JR., WIFE AND HUSBAND	NO	1.000000	3.324005	0.292906%	09-01006-000	RESIDENTIAL	ISLAND CREEK	JEFFERSON	810 WASHINGTON PIKE	WELLSBURG	WV	26070
104	UNLEASED	TODD A. GIRGA AND JENNIFER M. GIRGA, HUSBAND AND WIFE	NO	1.000000	0.038264	0.003372%	09-00430-000	RESIDENTIAL	ISLAND CREEK	JEFFERSON	150 LAKESHORE DR	RICHMOND	OH	43944
105	UNLEASED	I. EDWINNA BURCH	NO	1.000000	2.542663	0.224055%	09-01220-000	RESIDENTIAL	ISLAND CREEK	JEFFERSON	948 COUNTY ROAD 41	RICHMOND	OH	43944
106	UNLEASED	HEIRS OR ASSIGNS OF BRENDA KAYE MILLER AKA BRENDA KAY WIEDERHOLD, DECEASED	NO	0.333333	0.062416	0.005500%	09-01274-000	RESIDENTIAL	ISLAND CREEK	JEFFERSON	ATTN: JOHN WIEDERHOLD 4250 N NEW ENGLAND AVE	HARWOOD HEIGHTS	IL	60706
107	UNLEASED	HEIDI J. KUSTRIN	NO	0.333333	0.124096	0.010935%	24-01146-000	RESIDENTIAL	SALEM	JEFFERSON	132 SEAMON RD	RICHMOND	OH	43944
107	UNLEASED	LANCE D. SEAMON	NO	0.333333	0.124096	0.010935%	24-01146-000	RESIDENTIAL	SALEM	JEFFERSON	193 SKYVIEW DR	STUEBENVILLE	OH	43952

107	UNLEASED	GEORGE W. SEAMON, JR.	NO	0.333333	0.124096	0.010935%	24-01146-000	RESIDENTIAL	SALEM	JEFFERSON	305 S KANSAS AVE	NORTON	KS	67654
120	UNLEASED	HAWLEY E. STARK 1996 REVOCABLE TRUST, CO-TRUSTEES EMILIE S. KADEN AND NANCY S. KLATH	NO	0.250000	6.088432	0.536502%	09-02142-000	AGRICULTURAL	ISLAND CREEK	JEFFERSON	ATTN: EMILE KADEN 36 GRANT ST	WEST NEWTON	MA	2465
120	UNLEASED	WALTER O. JOACHIM, JR.	NO	0.125000	3.044216	0.268251%	09-02142-000	AGRICULTURAL	ISLAND CREEK	JEFFERSON	ATTN: NANCY KLATH 734 PROSPECT AVE	PRINCETON	NJ	08540
120	UNLEASED	BARBARA ANN RYAN, TRUSTEE OF THE CASE FAMILY TRUST	NO	0.250000	6.088432	0.536502%	09-02142-000	AGRICULTURAL	ISLAND CREEK	JEFFERSON	6073 EAST HASSAYAMTA CIRCLE	SCOTTSDALE	AZ	85266
122	UNLEASED	MICHELLE M. HOWELL	NO	1.000000	0.588405	0.051849%	09-03514-000	RESIDENTIAL	ISLAND CREEK	JEFFERSON	ATTN: BARBARA ANN RYAN, TRUSTEE 42269 KINGSMILL CIRCLE	ELIZABETH	CO	80107
132	UNLEASED	HEIDI J. KUSTRIN	NO	0.333333	0.307088	0.027060%	24-01145-000	RESIDENTIAL	SALEM	JEFFERSON	100 COUNTY ROAD 41	RICHMOND	OH	43944
132	UNLEASED	LANCE D. SEAMON	NO	0.333333	0.307088	0.027060%	24-01145-000	RESIDENTIAL	SALEM	JEFFERSON	132 SEAMON RD	RICHMOND	OH	43944
132	UNLEASED	GEORGE W. SEAMON, JR.	NO	0.333333	0.307088	0.027060%	24-01145-000	RESIDENTIAL	SALEM	JEFFERSON	193 SKYVIEW DR	STUEBENVILLE	OH	43952
133	UNLEASED	SHARON C. KALLAY AND JEROME P. KALLAY, WIFE AND HUSBAND	NO	1.000000	2.596347	0.228786%	09-00301-004	RESIDENTIAL	ISLAND CREEK	JEFFERSON	305 S KANSAS AVE	NORTON	KS	67654
134	UNLEASED	GILBERT F. BORING AND BARBARA J. BORING, HUSBAND AND WIFE	NO	1.000000	3.255986	0.286912%	09-00210-000	RESIDENTIAL	ISLAND CREEK	JEFFERSON	619 COUNTY ROAD 41	RICHMOND	OH	43944
155	UNLEASED	FLORA M. STREET	NO	1.000000	0.911724	0.080340%	24-01242-000	RESIDENTIAL	SALEM	JEFFERSON	770 COUNTY ROAD 41	RICHMOND	OH	43944
157A	UNLEASED	DEBORAH A. CALL MCCrackEN AND BARBARA A. CALL, CO-TRUSTEES OF THE BETTY E. CALL DECLARATION OF TRUST, ORIGINALLY DATED FEBRUARY 14, 2000, AS AMENDED AND RESTATED BY RESTATEMENT OF BETTY E. CALL 2000 DECLARATION OF TRUST DATED AUGUST 21, 2013	NO	0.142857	0.002703	0.000238%	09-04018-000A	RESIDENTIAL	ISLAND CREEK	JEFFERSON	5101 LAKE CREST CIR	HOOVER	AL	35226
158	UNLEASED	DAVID C. STARLIPER AND MARTHA J. MNICH STARLIPER, HUSBAND AND WIFE	NO	1.000000	1.058172	0.093244%	09-01453-000	RESIDENTIAL	ISLAND CREEK	JEFFERSON	ATTN: DEBORAH A. CALL MCCrackEN 135 KELLY ROAD	WELLSBORO	PA	16901
159	UNLEASED	JAMES J. HORAN AND CYNTHIA M. HORAN, HUSBAND AND WIFE	NO	1.000000	1.339360	0.118022%	09-03483-000	RESIDENTIAL	ISLAND CREEK	JEFFERSON	ATTN: BARBARA A. CALL 1000 DEAN HILL ROAD	WELLSBORO	PA	16901
160	UNLEASED	JAMES J. HORAN AND CYNTHIA M. HORAN, HUSBAND AND WIFE	NO	1.000000	1.572963	0.138607%	09-03485-000	RESIDENTIAL	ISLAND CREEK	JEFFERSON	139 VALLEY DR	RICHMOND	OH	43944
168	UNLEASED	DEAN A. BORING	NO	1.000000	1.653393	0.145694%	09-00256-000	RESIDENTIAL	ISLAND CREEK	JEFFERSON	790 COUNTY ROAD 41	RICHMOND	OH	43944
171	UNLEASED	COLUMBIA GAS TRANSMISSION CORP.	NO	1.000000	0.109416	0.009642%	26-04003-000	COMMERCIAL	SALEM	JEFFERSON	790 COUNTY ROAD 41	RICHMOND	OH	43944
181	UNLEASED	CHARLES L. BOYER AND JO-ANN BOYER, HUSBAND AND WIFE	NO	1.000000	0.370000	0.032604%	09-02328-000	RESIDENTIAL	ISLAND CREEK	JEFFERSON	712 COUNTY ROAD 41	RICHMOND	OH	43944
184	UNLEASED	INNOVATIVE GROCERIES CORPORATION	NO	1.000000	2.442404	0.215220%	09-00913-000	COMMERCIAL	ISLAND CREEK	JEFFERSON	ATTN: ANTHONY WINTERS PO BOX 1273	CHARLESTON	WV	25325
188	UNLEASED	TONI L. BREHM	NO	1.000000	1.320282	0.116341%	09-03265-000	RESIDENTIAL	ISLAND CREEK	JEFFERSON	110 TOWNSHIP ROAD 374	RICHMOND	OH	43944
189	UNLEASED	CHARLES L. BOYER AND JO-ANN BOYER, HUSBAND AND WIFE	NO	1.000000	0.456431	0.040220%	09-02326-000	RESIDENTIAL	ISLAND CREEK	JEFFERSON	110 TOWNSHIP ROAD 374	RICHMOND	OH	43944
190	UNLEASED	TODD A. GIRGA AND JENNIFER M. GIRGA, HUSBAND AND WIFE	NO	1.000000	0.064223	0.005659%	09-00736-000	RESIDENTIAL	ISLAND CREEK	JEFFERSON	399 TOWNSHIP ROAD 373	RICHMOND	OH	43944
192	UNLEASED	CURTIS R. MONSEAU	NO	1.000000	0.271385	0.023914%	09-02629-000	RESIDENTIAL	ISLAND CREEK	JEFFERSON	PO BOX 2144	WINTERSVILLE	OH	43953
196	UNLEASED	CHARLES L. BOYER AND JO-ANN BOYER, HUSBAND AND WIFE	NO	1.000000	0.624187	0.055002%	09-02329-000	RESIDENTIAL	ISLAND CREEK	JEFFERSON	150 LAKESHORE DR	RICHMOND	OH	43944
197	UNLEASED	DEBBIE A. FINDLAY	NO	1.000000	0.455036	0.040097%	09-02306-000	RESIDENTIAL	ISLAND CREEK	JEFFERSON	83 TOWNSHIP ROAD 374	RICHMOND	OH	43944
202	UNLEASED	DEBORAH A. CALL MCCrackEN AND BARBARA A. CALL, CO-TRUSTEES OF THE BETTY E. CALL DECLARATION OF TRUST, ORIGINALLY DATED FEBRUARY 14, 2000, AS AMENDED AND RESTATED BY RESTATEMENT OF BETTY E. CALL 2000 DECLARATION OF TRUST DATED AUGUST 21, 2013	NO	0.142857	0.007463	0.000658%	09-00388-000	RESIDENTIAL	ISLAND CREEK	JEFFERSON	ATTN: DEBORAH A. CALL MCCrackEN 135 KELLY ROAD	WELLSBORO	PA	16901
203	UNLEASED	DEBORAH A. CALL MCCrackEN AND BARBARA A. CALL, CO-TRUSTEES OF THE BETTY E. CALL DECLARATION OF TRUST, ORIGINALLY DATED FEBRUARY 14, 2000, AS AMENDED AND RESTATED BY RESTATEMENT OF BETTY E. CALL 2000 DECLARATION OF TRUST DATED AUGUST 21, 2013	NO	0.166667	0.010523	0.000927%	09-00380-000	RESIDENTIAL	ISLAND CREEK	JEFFERSON	ATTN: BARBARA A. CALL 1000 DEAN HILL ROAD	WELLSBORO	PA	16901
204	UNLEASED	WILLIAM C. SHOOK	NO	1.000000	0.041198	0.003630%	09-00381-000	RESIDENTIAL	ISLAND CREEK	JEFFERSON	ATTN: DEBORAH A. CALL MCCrackEN 135 KELLY ROAD	WELLSBORO	PA	16901
208	UNLEASED	DEAN A. BORING	NO	1.000000	1.751787	0.154364%	09-00301-002	RESIDENTIAL	ISLAND CREEK	JEFFERSON	ATTN: BARBARA A. CALL 1000 DEAN HILL ROAD	WELLSBORO	PA	16901
210	UNLEASED	SHARON C. KALLAY AND JEROME P. KALLAY, WIFE AND HUSBAND	NO	1.000000	2.596953	0.228839%	09-00301-005	RESIDENTIAL	ISLAND CREEK	JEFFERSON	8 LAKESHORE DR	RICHMOND	OH	43944
211	UNLEASED	SHARON C. KALLAY AND JEROME P. KALLAY, WIFE AND HUSBAND	NO	1.000000	2.186389	0.192661%	09-00301-006	RESIDENTIAL	ISLAND CREEK	JEFFERSON	712 COUNTY ROAD 41	RICHMOND	OH	43944
216	UNLEASED	LINDA JOYCE FLANAGAN	NO	1.000000	0.929665	0.081920%	09-01724-000	RESIDENTIAL	ISLAND CREEK	JEFFERSON	619 COUNTY ROAD 41	RICHMOND	OH	43944
217	UNLEASED	LINDA JOYCE FLANAGAN	NO	1.000000	0.927050	0.081690%	09-01725-000	RESIDENTIAL	ISLAND CREEK	JEFFERSON	111 MEADOW DR	RICHMOND	OH	43944
229A	UNLEASED	WAL-MART STORES EAST, LP	NO	1.000000	57.657919	5.080717%	09-02145-001A	INDUSTRIAL	ISLAND CREEK	JEFFERSON	111 MEADOW DR	RICHMOND	OH	43944
229B	UNLEASED	HAWLEY E. STARK 1996 REVOCABLE TRUST, CO-TRUSTEES EMILIE S. KADEN AND NANCY S. KLATH	NO	0.250000	9.032215	0.795903%	09-02145-001B	INDUSTRIAL	ISLAND CREEK	JEFFERSON	ATTN: DAMIAN TUTT PO BOX 8050	BENTONVILLE	AR	72712
229B	UNLEASED	WALTER O. JOACHIM, JR.	NO	0.125000	4.516108	0.397952%	09-02145-001B	INDUSTRIAL	ISLAND CREEK	JEFFERSON	ATTN: EMILE KADEN 36 GRANT ST	WEST NEWTON	MA	2465
229B	UNLEASED	BARBARA ANN RYAN, TRUSTEE OF THE CASE FAMILY TRUST	NO	0.250000	9.032215	0.795903%	09-02145-001B	INDUSTRIAL	ISLAND CREEK	JEFFERSON	ATTN: NANCY KLATH 734 PROSPECT AVE	PRINCETON	NJ	08540
235	UNLEASED	MARY T. RUDY AKA MARY T. SADOWSKI	NO	1.000000	1.413032	0.124514%	09-00608-000	RESIDENTIAL	SALEM	JEFFERSON	6073 EAST HASSAYAMTA CIRCLE	SCOTTSDALE	AZ	85266
239	UNLEASED	GOLDEN EAGLE RESOURCES II-C, LLC	NO	0.500000	4.977660	0.438623%	09-03804-000	AGRICULTURAL	ISLAND CREEK	JEFFERSON	ATTN: BARBARA ANN RYAN, TRUSTEE 42269 KINGSMILL CIRCLE	ELIZABETH	CO	80107
242	UNLEASED	ARMANDO M. SINICROPI	NO	1.000000	0.572640	0.050460%	09-02261-000	RESIDENTIAL	ISLAND CREEK	JEFFERSON	906 COUNTY ROAD 41	RICHMOND	OH	43944
244	UNLEASED	JEFFERSON COUNTY LAND REUTILIZATION CORPORATION	NO	1.000000	0.081878	0.007215%	09-01316-000	RESIDENTIAL	ISLAND CREEK	JEFFERSON	ATTN: MICHAEL FAUST 1801 SMITH ST, STE 2000	HOUSTON	TX	77002
245	UNLEASED	JEFFERSON COUNTY LAND REUTILIZATION CORPORATION	NO	1.000000	0.067803	0.005975%	09-01317-000	RESIDENTIAL	ISLAND CREEK	JEFFERSON	817 COUNTY ROAD 41	RICHMOND	OH	43944
246	UNLEASED	AMANDA JANE CRISSINGER	NO	0.500000	0.510688	0.045001%	24-01969-000	RESIDENTIAL	SALEM	JEFFERSON	ATTN: RAY AGRESTA, CHAIRMAN 301 MARKET STREET, ROOM 105	STUEBENVILLE	OH	43952
246	UNLEASED	MICHAEL JAMES CRISSINGER, JR.	NO	0.500000	0.510688	0.045001%	24-01969-000	RESIDENTIAL	SALEM	JEFFERSON	ATTN: RAY AGRESTA, CHAIRMAN 301 MARKET STREET, ROOM 105	STUEBENVILLE	OH	43952
251	UNLEASED	PROPERTY SERVICES, LLC	NO	1.000000	0.000585	0.000052%	24-01483-000	COMMERCIAL	SALEM	JEFFERSON	1259 COUNTY ROAD 41	RICHMOND	OH	43944
											ATTN: NICK FRANKOVITCH PO BOX 2005	WEIRTON	WV	26062

253	UNLEASED	SALLY V. MAMULA	NO	1.000000	0.491818	0.043338%	09-02458-000	RESIDENTIAL	ISLAND CREEK	JEFFERSON	161 RIDGEWAY RD	RICHMOND	OH	43944
256	UNLEASED	GARY SMITH	NO	1.000000	0.066327	0.005845%	09-00755-000	RESIDENTIAL	ISLAND CREEK	JEFFERSON	PO BOX 2334	WINTERSVILLE	OH	43953
258	UNLEASED	GARY SMITH	NO	1.000000	0.066873	0.005893%	09-02324-000	RESIDENTIAL	ISLAND CREEK	JEFFERSON	PO BOX 2334	WINTERSVILLE	OH	43953
259	UNLEASED	JEFFERSON COUNTY LAND REUTILIZATION CORPORATION	NO	1.000000	0.066108	0.005825%	09-02323-000	RESIDENTIAL	ISLAND CREEK	JEFFERSON	ATTN: RAY AGRESTA, CHAIRMAN 301 MARKET STREET, ROOM 105	STUEBENVILLE	OH	43952
271	UNLEASED	JAMES W. KUSTRIN AND HEIDI J. KUSTRIN, HUSBAND AND WIFE	NO	1.000000	1.078226	0.095011%	24-02510-000	RESIDENTIAL	SALEM	JEFFERSON	132 SEAMON RD	RICHMOND	OH	43944
273	UNLEASED	JOSEPH W. BEADNELL AND CHRISTINE L. BEADNELL, HUSBAND AND WIFE	NO	1.000000	0.411657	0.036275%	09-03843-000	RESIDENTIAL	ISLAND CREEK	JEFFERSON	155 VALLEY DR	RICHMOND	OH	43944
275	UNLEASED	JOSEPH W. BEADNELL AND CHRISTINE L. BEADNELL, HUSBAND AND WIFE	NO	1.000000	0.408973	0.036033%	09-03845-000	RESIDENTIAL	ISLAND CREEK	JEFFERSON	155 VALLEY DR	RICHMOND	OH	43944
276	UNLEASED	JOSEPH W. BEADNELL AND CHRISTINE L. BEADNELL, HUSBAND AND WIFE	NO	1.000000	0.418758	0.036900%	09-03848-000	RESIDENTIAL	ISLAND CREEK	JEFFERSON	155 VALLEY DR	RICHMOND	OH	43944
277	UNLEASED	OUACHITA BAPTIST UNIVERSITY	NO	0.500000	1.131557	0.099711%	09-02054-000	RESIDENTIAL	ISLAND CREEK	JEFFERSON	ATTN: JASON TOLBERT, CFO 410 OUACHITA ST	ARKADELPHIA	AR	71998
277	UNLEASED	HEIRS OR ASSIGNS OF ROSE L. GILBERT, DECEASED	NO	0.500000	1.131557	0.099711%	09-02054-000	RESIDENTIAL	ISLAND CREEK	JEFFERSON	ATTN: ROSETTA WHITE 10762 COUNTY ROAD 56	RICHMOND	OH	43944
280	UNLEASED	JAMES W. KUSTRIN AND HEIDI J. KUSTRIN, HUSBAND AND WIFE	NO	1.000000	0.622079	0.054817%	24-02510-001	RESIDENTIAL	SALEM	JEFFERSON	132 SEAMON RD	RICHMOND	OH	43944
282	UNLEASED	CHARLES L. BOYER AND JO-ANN BOYER, HUSBAND AND WIFE	NO	1.000000	0.646032	0.056927%	09-02330-000	RESIDENTIAL	ISLAND CREEK	JEFFERSON	110 TOWNSHIP ROAD 374	RICHMOND	OH	43944
287	UNLEASED	GARY SMITH	NO	1.000000	0.065725	0.005792%	09-02325-000	RESIDENTIAL	ISLAND CREEK	JEFFERSON	PO BOX 2334	WINTERSVILLE	OH	43953
292	UNLEASED	JAMES W. KUSTRIN AND HEIDI J. KUSTRIN, HUSBAND AND WIFE	NO	1.000000	0.175329	0.015450%	24-00506-000	RESIDENTIAL	SALEM	JEFFERSON	132 SEAMON RD	RICHMOND	OH	43944
295	UNLEASED	KATHLEEN SMITH AKA ALICE KATHLEEN SMITH AKA A. KATHLEEN SMITH AKA KATHY SMITH	NO	1.000000	2.296130	0.202331%	24-01100-000	RESIDENTIAL	SALEM	JEFFERSON	9120 STATE ROUTE 152	RICHMOND	OH	43944
300	UNLEASED	DAVID D. MCMILLION	NO	1.000000	1.134576	0.099977%	24-00153-001	RESIDENTIAL	SALEM	JEFFERSON	1603 STATE ROUTE 43	RICHMOND	OH	43944
306B	UNLEASED	OUACHITA BAPTIST UNIVERSITY	NO	0.500000	1.591435	0.140234%	09-02940-000B	RESIDENTIAL	ISLAND CREEK	JEFFERSON	ATTN: JASON TOLBERT, CFO 410 OUACHITA ST	ARKADELPHIA	AR	71998
306B	UNLEASED	HEIRS OR ASSIGNS OF ROSE L. GILBERT, DECEASED	NO	0.500000	1.591435	0.140234%	09-02940-000B	RESIDENTIAL	ISLAND CREEK	JEFFERSON	ATTN: ROSETTA WHITE 10762 COUNTY ROAD 56	RICHMOND	OH	43944
316	UNLEASED	HAWLEY E. STARK 1996 REVOCABLE TRUST, CO-TRUSTEES EMILIE S. KADEN AND NANCY S. KLATH	NO	0.250000	7.650429	0.674143%	09-02143-000	AGRICULTURAL	ISLAND CREEK	JEFFERSON	ATTN: EMILIE KADEN 36 GRANT ST	WEST NEWTON	MA	2465
316	UNLEASED	WALTER O. JOACHIM, JR.	NO	0.125000	3.825215	0.337071%	09-02143-000	AGRICULTURAL	ISLAND CREEK	JEFFERSON	734 PROSPECT AVE	PRINCETON	NJ	08540
316	UNLEASED	BARBARA ANN RYAN, TRUSTEE OF THE CASE FAMILY TRUST	NO	0.250000	7.650429	0.674143%	09-02143-000	AGRICULTURAL	ISLAND CREEK	JEFFERSON	6073 EAST HASSAYAMTA CIRCLE ATTN: BARBARA ANN RYAN, TRUSTEE	SCOTTSDALE	AZ	85266
316	UNLEASED	BARBARA ANN RYAN, TRUSTEE OF THE CASE FAMILY TRUST	NO	0.250000	7.650429	0.674143%	09-02143-000	AGRICULTURAL	ISLAND CREEK	JEFFERSON	42269 KINGSMILL CIRCLE ATTN: EMILIE KADEN	WEST NEWTON	MA	2465
317	UNLEASED	HAWLEY E. STARK 1996 REVOCABLE TRUST, CO-TRUSTEES EMILIE S. KADEN AND NANCY S. KLATH	NO	0.250000	0.006019	0.000530%	09-02144-000	AGRICULTURAL	ISLAND CREEK	JEFFERSON	36 GRANT ST ATTN: NANCY KLATH	PRINCETON	NJ	08540
317	UNLEASED	WALTER O. JOACHIM, JR.	NO	0.125000	0.003010	0.000265%	09-02144-000	AGRICULTURAL	ISLAND CREEK	JEFFERSON	734 PROSPECT AVE	PRINCETON	NJ	08540
317	UNLEASED	BARBARA ANN RYAN, TRUSTEE OF THE CASE FAMILY TRUST	NO	0.250000	0.006019	0.000530%	09-02144-000	AGRICULTURAL	ISLAND CREEK	JEFFERSON	6073 EAST HASSAYAMTA CIRCLE ATTN: BARBARA ANN RYAN, TRUSTEE	SCOTTSDALE	AZ	85266
317	UNLEASED	BARBARA ANN RYAN, TRUSTEE OF THE CASE FAMILY TRUST	NO	0.250000	0.006019	0.000530%	09-02144-000	AGRICULTURAL	ISLAND CREEK	JEFFERSON	42269 KINGSMILL CIRCLE ATTN: BARBARA ANN RYAN, TRUSTEE	ELIZABETH	CO	80107
320	UNLEASED	GILBERT F. BORING AND BARBARA J. BORING, HUSBAND AND WIFE	NO	0.500000	1.598149	0.140826%	09-03310-000	RESIDENTIAL	ISLAND CREEK	JEFFERSON	770 COUNTY ROAD 41	RICHMOND	OH	43944
320	UNLEASED	OUACHITA BAPTIST UNIVERSITY	NO	0.500000	1.598149	0.140826%	09-03310-000	RESIDENTIAL	ISLAND CREEK	JEFFERSON	ATTN: JASON TOLBERT, CFO 410 OUACHITA ST	ARKADELPHIA	AR	71998
331	UNLEASED	STUEBENVILLE SADDLE CLUB INC.	NO	1.000000	3.631186	0.319974%	24-01235-000	COMMERCIAL	SALEM	JEFFERSON	ATTN: CARL GLENN PO BOX 431	RICHMOND	OH	43944
333	UNLEASED	WILLIAM C. SHOOK	NO	1.000000	0.062662	0.005522%	09-00383-000	RESIDENTIAL	ISLAND CREEK	JEFFERSON	8 LAKESHORE DR	RICHMOND	OH	43944
334	UNLEASED	WILLIAM C. SHOOK	NO	1.000000	0.054144	0.004771%	09-00382-000	RESIDENTIAL	ISLAND CREEK	JEFFERSON	8 LAKESHORE DR	RICHMOND	OH	43944
339	UNLEASED	HEIRS OR ASSIGNS OF DOROTHY H. BREHM, DECEASED	NO	1.000000	0.121552	0.010711%	09-03265-001	RESIDENTIAL	ISLAND CREEK	JEFFERSON	647 LAWSON AVE	STUEBENVILLE	OH	43952
346	UNLEASED	TODD A. GIRGA AND JENNIFER M. GIRGA, HUSBAND AND WIFE	NO	1.000000	0.033392	0.002942%	09-04019-000	RESIDENTIAL	ISLAND CREEK	JEFFERSON	150 LAKESHORE DR	RICHMOND	OH	43944
350	UNLEASED	MARIAN ROBINSON	NO	0.037037	0.012193	0.001074%	UNKNOWN	RESIDENTIAL	SALEM	JEFFERSON	2954 E. MARKET ST	WARREN	OH	44484
350	UNLEASED	SUSAN ROBINSON	NO	0.037037	0.012193	0.001074%	UNKNOWN	RESIDENTIAL	SALEM	JEFFERSON	1625 ESTUARY WAY	DELRAY BEACH	FL	33483
350	UNLEASED	DAVID ROBINSON	NO	0.037037	0.012193	0.001074%	UNKNOWN	RESIDENTIAL	SALEM	JEFFERSON	5885 LAURAWOOD LANE	HUDSON	OH	44236
350	UNLEASED	MARILYN SHIMKO	NO	0.111111	0.036578	0.003223%	UNKNOWN	RESIDENTIAL	SALEM	JEFFERSON	205 HEATHERWAY ST	MIDDLETOWN	OH	45042
350	UNLEASED	AMANDA PACKMAN	NO	0.055556	0.018289	0.001612%	UNKNOWN	RESIDENTIAL	SALEM	JEFFERSON	4944 JONATHAN LANE	WARREN	OH	44483
350	UNLEASED	KIM HADZIGEORGE	NO	0.055556	0.018289	0.001612%	UNKNOWN	RESIDENTIAL	SALEM	JEFFERSON	1271 GUARNIERI DR NE	WARREN	OH	44483
350	UNLEASED	DONNA MCCOY	NO	0.166667	0.054868	0.004835%	UNKNOWN	RESIDENTIAL	SALEM	JEFFERSON	1506 BELMONT AVENUE	HOOD RIVER	OR	97031
350	UNLEASED	GEORGE MCCOY	NO	0.166667	0.054868	0.004835%	UNKNOWN	RESIDENTIAL	SALEM	JEFFERSON	1724 SALINAS DRIVE	LAS CRUCES	NM	88011
350	UNLEASED	KENNETH WILSEY	NO	0.111111	0.036578	0.003223%	UNKNOWN	RESIDENTIAL	SALEM	JEFFERSON	3607 WASHINGTON ST	RAPID CITY	SD	57702
				TOTAL UNLEASED ACRES:	199.054667									
				TOTAL UNLEASED PERCENTAGE:	17.540354%									
				TOTAL UNIT ACRES:	1134.838335									

Exhibit B

TRACT NUMBER	LEASE ID NUMBER	CURRENT MINERAL OWNERS	LEASED YES/NO	DECIMAL INTEREST IN TRACT	SURFACE ACRES IN UNIT	TRACT PARTICIPATION IN UNIT	TAX MAP PARCEL ID	TOWNSHIP	COUNTY	COMMITTED WORKING INTEREST PERCENTAGE	APPLICANT WORKING INTEREST PERCENTAGE	ADDRESS	CITY	STATE	ZIP CODE
1	PENDING	THOMAS G. MCGUIRE	YES	1.000000	0.082388	0.007260%	09-00132-000	ISLAND CREEK	JEFFERSON	0.007260%	0.007260%	242 TOWNSHIP ROAD 373	RICHMOND	OH	43944
2	OH063010-000	RUSSELL L. FIRM AND LORI A. FIRM, HUSBAND AND WIFE	YES	1.000000	0.611053	0.053845%	09-02609-000	ISLAND CREEK	JEFFERSON	0.053845%	0.053845%	39 FIRST ST	RICHMOND	OH	43944
3	OH041426-000	JOHN J. CARMICHAEL AND PAMELA SUSAN CARMICHAEL, HUSBAND AND WIFE	YES	1.000000	0.899773	0.079286%	09-02610-000	ISLAND CREEK	JEFFERSON	0.079286%	0.079286%	166 VALLEY DR	RICHMOND	OH	43944
4	OH052938-000	MICHAEL SVEC AND TONI ELLEN SVEC, HUSBAND AND WIFE	YES	1.000000	0.801256	0.070605%	24-00203-000	SALEM	JEFFERSON	0.070605%	0.070605%	1272 COUNTY ROAD 41	RICHMOND	OH	43944
5	PENDING	RICHARD L. HALL AND MARCIA L. HALL, HUSBAND AND WIFE	YES	1.000000	0.591890	0.052156%	09-02998-000	ISLAND CREEK	JEFFERSON	0.052156%	0.052156%	386 COUNTY ROAD 41	RICHMOND	OH	43944
6	PENDING	MARK JULIAN	YES	0.500000	0.265514	0.023397%	09-02069-000	ISLAND CREEK	JEFFERSON	0.023397%	0.023397%	117 WEST BLVD	MINGO JUNCTION	OH	43938
6	PENDING	BEVERLY BARTELS	YES	0.0833333	0.044252	0.003899%	09-02069-000	ISLAND CREEK	JEFFERSON	0.003899%	0.003899%	129 WELDAY AVE	STUEBENVILLE	OH	43952
6	PENDING	AARON CASTNER	YES	0.0833333	0.044252	0.003899%	09-02069-000	ISLAND CREEK	JEFFERSON	0.003899%	0.003899%	147 WILLIAMS BLVD	WINTERSVILLE	OH	43953
6	PENDING	CHARLES CASTNER, II	YES	0.0833333	0.044252	0.003899%	09-02069-000	ISLAND CREEK	JEFFERSON	0.003899%	0.003899%	3232 ELM ST	WEIRTON	WV	26062
6	PENDING	DONALD CASTNER	YES	0.0833333	0.044252	0.003899%	09-02069-000	ISLAND CREEK	JEFFERSON	0.003899%	0.003899%	2604 WHITEHAVEN BLVD	STUEBENVILLE	OH	43952
6	PENDING	PAUL L. CASTNER	YES	0.0833333	0.044252	0.003899%	09-02069-000	ISLAND CREEK	JEFFERSON	0.003899%	0.003899%	2440 CRABBE BOULEVARD	STUEBENVILLE	OH	43952
6	PENDING	NEIDA COOPER	YES	0.0833333	0.044252	0.003899%	09-02069-000	ISLAND CREEK	JEFFERSON	0.003899%	0.003899%	140 GUMPS LANE	WINTERSVILLE	OH	43953
7	PENDING	BETSY JO BREHM	YES	1.000000	2.427365	0.213895%	09-03585-000	ISLAND CREEK	JEFFERSON	0.213895%	0.213895%	276 MEADOW DR	RICHMOND	OH	43944
8	PENDING	ANNA M. METCALF	YES	1.000000	1.376363	0.121283%	09-02744-000	ISLAND CREEK	JEFFERSON	0.121283%	0.121283%	49 TOWNSHIP ROAD 374	RICHMOND	OH	43944
9	PENDING	THOMAS G. MCGUIRE	YES	1.000000	0.076216	0.006716%	09-01781-000	ISLAND CREEK	JEFFERSON	0.006716%	0.006716%	242 TOWNSHIP ROAD 373	RICHMOND	OH	43944
10	OH005211-000	KENNETH E. MCCONNELL**	NO	1.000000	145.385796	12.811146%	24-02498-000	SALEM	JEFFERSON	12.811146%	12.811146%	2189 STATE ROUTE 43	RICHMOND	OH	43944
11	UNLEASED	AMANDA JANE CRISSINGER	NO	0.500000	1.234277	0.108762%	24-02498-001	SALEM	JEFFERSON	0.000000%	0.000000%	1259 COUNTY ROAD 41	RICHMOND	OH	43944
11	UNLEASED	MICHAEL JAMES CRISSINGER, JR.	NO	0.500000	1.234277	0.108762%	24-02498-001	SALEM	JEFFERSON	0.000000%	0.000000%	1259 COUNTY ROAD 41	RICHMOND	OH	43944
12	PENDING	THOMAS D. MCCONNELL	YES	1.000000	1.832026	0.161435%	24-02499-000	SALEM	JEFFERSON	0.161435%	0.161435%	8747 STATE ROUTE 152	RICHMOND	OH	43944
13	PENDING	JAMES D. KELLERMIR	YES	1.000000	1.111954	0.097983%	24-01024-000	SALEM	JEFFERSON	0.097983%	0.097983%	1190 COUNTY ROAD 41	RICHMOND	OH	43944
14	PENDING	THOMAS T. FONOW AND KIM M. FONOW, HUSBAND AND WIFE	YES	1.000000	1.231991	0.108561%	09-02012-000	ISLAND CREEK	JEFFERSON	0.108561%	0.108561%	905 COUNTY ROAD 41	RICHMOND	OH	43944
15	UNLEASED	KIMBERLY A. CHEREPKO	NO	1.000000	0.535214	0.047162%	09-01867-000	ISLAND CREEK	JEFFERSON	0.000000%	0.000000%	351 COUNTY ROAD 39B	BLOOMINGDALE	OH	43910
15	UNLEASED	WILLIAM W. PARRISH	NO									131 PARK DR	RICHMOND	OH	43944
16	OH063040-000	HUNTINGTON NATIONAL BANK, SUCCESSOR TRUSTEE OF THE MARY A. SCHIAPPA TRUST, UNDER THE TRUST AGREEMENT DATED AUGUST 21, 1974	YES	1.000000	3.516994	0.309911%	09-02134-000	ISLAND CREEK	JEFFERSON	0.309911%	0.309911%	ATTN: ARGIRIOS RAGIAS 7 EASTON OVAL #EASW83	COLUMBUS	OH	43219
17	OH063033-002	MARY E. MILLER	YES	0.6666667	0.339547	0.029920%	09-01639-000	ISLAND CREEK	JEFFERSON	0.029920%	0.029920%	46 OHLER RD	WOLF RUN	OH	43960
17	OH063033-001	HANS H. MILLER, JR.	YES	0.1666667	0.084887	0.007480%	09-01639-000	ISLAND CREEK	JEFFERSON	0.007480%	0.007480%	28 MEADOW DR	RICHMOND	OH	43944
17	UNLEASED	HEIRS OR ASSIGNS OF BRENDA KAYE MILLER AKA BRENDA KAY WIEDERHOLD, DECEASED	NO	0.1666667	0.084887	0.007480%	09-01639-000	ISLAND CREEK	JEFFERSON	0.000000%	0.000000%	ATTN: JOHN WIEDERHOLD 4250 N NEW ENGLAND AVE	HARWOOD HEIGHTS	IL	60706
18	OH063004-000	TERRY L. YOUNG	YES	1.000000	1.029885	0.090752%	09-02608-000	ISLAND CREEK	JEFFERSON	0.090752%	0.090752%	100 VALLEY DR	RICHMOND	OH	43944
19	UNLEASED	HEIDI L. KUSTRIIN	NO	0.3333333	1.435152	0.126463%	24-01973-000	SALEM	JEFFERSON	0.000000%	0.000000%	132 SEAMON RD	RICHMOND	OH	43944
19	UNLEASED	LANCE D. SEAMON	NO	0.3333333	1.435152	0.126463%	24-01973-000	SALEM	JEFFERSON	0.000000%	0.000000%	193 SKYVIEW DR	STUEBENVILLE	OH	43952
19	UNLEASED	GEORGE W. SEAMON, JR.	NO	0.3333333	1.435152	0.126463%	24-01973-000	SALEM	JEFFERSON	0.000000%	0.000000%	305 S KANSAS AVE	NORTON	KS	67654
20	PENDING	FOUAD HASSAN	YES	1.000000	0.728513	0.064195%	24-01974-000	SALEM	JEFFERSON	0.064195%	0.064195%	113 SEAMON RD	RICHMOND	OH	43944
21	OH063033-002	MARY E. MILLER	YES	0.6666667	0.337682	0.029756%	09-01640-000	ISLAND CREEK	JEFFERSON	0.029756%	0.029756%	46 OHLER RD	WOLF RUN	OH	43960
21	OH063033-001	HANS H. MILLER, JR.	YES	0.1666667	0.084421	0.007439%	09-01640-000	ISLAND CREEK	JEFFERSON	0.007439%	0.007439%	28 MEADOW DR	RICHMOND	OH	43944
21	UNLEASED	HEIRS OR ASSIGNS OF BRENDA KAYE MILLER AKA BRENDA KAY WIEDERHOLD, DECEASED	NO	0.1666667	0.084421	0.007439%	09-01640-000	ISLAND CREEK	JEFFERSON	0.000000%	0.000000%	ATTN: JOHN WIEDERHOLD 4250 N NEW ENGLAND AVE	HARWOOD HEIGHTS	IL	60706
22	PENDING	JAMES G. BEAVERS AND CHERYL L. BEAVERS	YES	1.000000	2.487705	0.219212%	09-01780-000	ISLAND CREEK	JEFFERSON	0.219212%	0.219212%	832 COUNTY ROAD 41	RICHMOND	OH	43944
23	OH052947-000	ROBERT J. GRANDINETTI, JR. AND KAREN GRANDINETTI, HUSBAND AND WIFE	YES	1.000000	3.695511	0.325998%	09-00298-002	ISLAND CREEK	JEFFERSON	0.325998%	0.325998%	41 TOWNSHIP ROAD 373	RICHMOND	OH	43944
24	PENDING	JOSEPH LAWSON CAVANAUGH, TRUSTEE OF THE JOSEPH LAWSON CAVANAUGH LIVING TRUST DATED APRIL 12, 2017	YES	1.000000	10.130834	0.892712%	09-00455-000	ISLAND CREEK	JEFFERSON	0.892712%	0.892712%	ATTN: JOSEPH LAWSON CAVANAUGH 95 SURREY LN	RICHMOND	OH	43944
25	PENDING	LAWRENCE A. CASTO	YES	1.000000	0.549421	0.048414%	09-03847-000	ISLAND CREEK	JEFFERSON	0.048414%	0.048414%	182 COUNTY ROAD 41	RICHMOND	OH	43944
26	OH005213-000	DOUBLE M. TREE FARMS, LLC**	YES	1.000000	1.597169	0.140740%	09-00136-004	ISLAND CREEK	JEFFERSON	0.140740%	0.140740%	ATTN: MARK BORDASH 9627 STATE ROUTE 152	RICHMOND	OH	43944
27	PENDING	THOMAS G. MCGUIRE	YES	1.000000	0.064227	0.005660%	09-01678-000	ISLAND CREEK	JEFFERSON	0.005660%	0.005660%	242 TOWNSHIP ROAD 373	RICHMOND	OH	43944
28	UNLEASED	GARY SMITH	NO	1.000000	0.067729	0.005968%	09-00754-000	ISLAND CREEK	JEFFERSON	0.000000%	0.000000%	PO BOX 2334	WINTERSVILLE	OH	43953
29	PENDING	JACOB L. HOFFMAN	YES	1.000000	1.498776	0.132070%	09-00298-003	ISLAND CREEK	JEFFERSON	0.132070%	0.132070%	207 COUNTY ROAD 41	RICHMOND	OH	43944
30	PENDING	TYLER T. BENZEL	YES	1.000000	1.498918	0.132082%	09-00298-004	ISLAND CREEK	JEFFERSON	0.132082%	0.132082%	193 COUNTY ROAD 41	RICHMOND	OH	43944
31	UNLEASED	SALLY V. MAMULA	NO	1.000000	0.299007	0.026348%	09-01461-000	ISLAND CREEK	JEFFERSON	0.000000%	0.000000%	161 RIDGEWAY RD	RICHMOND	OH	43944
32	UNLEASED	DIANE M. MILLER AKA DIANE MILLER	NO	1.000000	0.271117	0.023890%	09-00584-000	ISLAND CREEK	JEFFERSON	0.000000%	0.000000%	105 FIRST ST	RICHMOND	OH	43944
33	PENDING	MARK JULIAN	YES	0.500000	0.229392	0.020214%	09-00585-000	ISLAND CREEK	JEFFERSON	0.020214%	0.020214%	117 WEST BLVD	MINGO JUNCTION	OH	43938
33	PENDING	BEVERLY BARTELS	YES	0.0833333	0.038232	0.003369%	09-00585-000	ISLAND CREEK	JEFFERSON	0.003369%	0.003369%	129 WELDAY AVE	STUEBENVILLE	OH	43952
33	PENDING	AARON CASTNER	YES	0.0833333	0.038232	0.003369%	09-00585-000	ISLAND CREEK	JEFFERSON	0.003369%	0.003369%	147 WILLIAMS BLVD	WINTERSVILLE	OH	43953
33	PENDING	CHARLES CASTNER, II	YES	0.0833333	0.038232	0.003369%	09-00585-000	ISLAND CREEK	JEFFERSON	0.003369%	0.003369%	3232 ELM ST	WEIRTON	WV	26062
33	PENDING	DONALD CASTNER	YES	0.0833333	0.038232	0.003369%	09-00585-000	ISLAND CREEK	JEFFERSON	0.003369%	0.003369%	2604 WHITEHAVEN BLVD	STUEBENVILLE	OH	43952
33	PENDING	PAUL L. CASTNER	YES	0.0833333	0.038232	0.003369%	09-00585-000	ISLAND CREEK	JEFFERSON	0.003369%	0.003369%	2440 CRABBE BOULEVARD	STUEBENVILLE	OH	43952
33	PENDING	NEIDA COOPER	YES	0.0833333	0.038232	0.003369%	09-00585-000	ISLAND CREEK	JEFFERSON	0.003369%	0.003369%	140 GUMPS LANE	WINTERSVILLE	OH	43953
34	PENDING	MARK JULIAN	YES	0.500000	0.229387	0.020213%	09-00586-000	ISLAND CREEK	JEFFERSON	0.020213%	0.020213%	117 WEST BLVD	MINGO JUNCTION	OH	43938
34	PENDING	BEVERLY BARTELS	YES	0.0833333	0.038231	0.003369%	09-00586-000	ISLAND CREEK	JEFFERSON	0.003369%	0.003369%	129 WELDAY AVE	STUEBENVILLE	OH	43952
34	PENDING	AARON CASTNER	YES	0.0833333	0.038231	0.003369%	09-00586-000	ISLAND CREEK	JEFFERSON	0.003369%	0.003369%	147 WILLIAMS BLVD	WINTERSVILLE	OH	43953
34	PENDING	CHARLES CASTNER, II	YES	0.0833333	0.038231	0.003369%	09-00586-000	ISLAND CREEK	JEFFERSON	0.003369%	0.003369%	3232 ELM ST	WEIRTON	WV	26062
34	PENDING	DONALD CASTNER	YES	0.0833333	0.038231	0.003369%	09-00586-000	ISLAND CREEK	JEFFERSON	0.003369%	0.003369%	2604 WHITEHAVEN BLVD	STUEBENVILLE	OH	43952
34	PENDING	PAUL L. CASTNER	YES	0.0833333	0.038231	0.003369%	09-00586-000	ISLAND CREEK	JEFFERSON	0.003369%	0.003369%	2440 CRABBE BOULEVARD	STUEBENVILLE	OH	43952
34	PENDING	NEIDA COOPER	YES	0.0833333	0.038231	0.003369%	09-00586-000	ISLAND CREEK	JEFFERSON	0.003369%	0.003369%	140 GUMPS LANE	WINTERSVILLE	OH	43953
35	PENDING	MARK JULIAN	YES	0.500000	0.229380	0.020213%	09-00587-000	ISLAND CREEK	JEFFERSON	0.020213%	0.020213%	117 WEST BLVD	MINGO JUNCTION	OH	43938
35	PENDING	BEVERLY BARTELS	YES	0.0833333	0.038230</										

35	PENDING	DONALD CASTNER	YES	0.0833333	0.038230	0.003369%	09-00587-000	ISLAND CREEK	JEFFERSON	0.003369%	0.003369%	2604 WHITEHAVEN BLVD	STUEBENVILLE	OH	43952
35	PENDING	PAUL L. CASTNER	YES	0.0833333	0.038230	0.003369%	09-00587-000	ISLAND CREEK	JEFFERSON	0.003369%	0.003369%	2440 CRABBE BOULEVARD	STUEBENVILLE	OH	43952
35	PENDING	NEIDA COOPER	YES	0.0833333	0.038230	0.003369%	09-00587-000	ISLAND CREEK	JEFFERSON	0.003369%	0.003369%	140 GUMPS LANE	WINTERSVILLE	OH	43953
36	PENDING	MARK JULIAN	YES	0.5000000	0.229387	0.020213%	09-00588-000	ISLAND CREEK	JEFFERSON	0.020213%	0.020213%	117 WEST BLVD	MINGO JUNCTION	OH	43938
36	PENDING	BEVERLY BARTELS	YES	0.0833333	0.038231	0.003369%	09-00588-000	ISLAND CREEK	JEFFERSON	0.003369%	0.003369%	129 WELDAY AVE	STUEBENVILLE	OH	43952
36	PENDING	AARON CASTNER	YES	0.0833333	0.038231	0.003369%	09-00588-000	ISLAND CREEK	JEFFERSON	0.003369%	0.003369%	147 WILLIAMS BLVD	WINTERSVILLE	OH	43953
36	PENDING	CHARLES CASTNER, II	YES	0.0833333	0.038231	0.003369%	09-00588-000	ISLAND CREEK	JEFFERSON	0.003369%	0.003369%	3232 ELM ST	WEIRTON	WV	26062
36	PENDING	DONALD CASTNER	YES	0.0833333	0.038231	0.003369%	09-00588-000	ISLAND CREEK	JEFFERSON	0.003369%	0.003369%	2604 WHITEHAVEN BLVD	STUEBENVILLE	OH	43952
36	PENDING	PAUL L. CASTNER	YES	0.0833333	0.038231	0.003369%	09-00588-000	ISLAND CREEK	JEFFERSON	0.003369%	0.003369%	2440 CRABBE BOULEVARD	STUEBENVILLE	OH	43952
36	PENDING	NEIDA COOPER	YES	0.0833333	0.038231	0.003369%	09-00588-000	ISLAND CREEK	JEFFERSON	0.003369%	0.003369%	140 GUMPS LANE	WINTERSVILLE	OH	43953
37	PENDING	MARK JULIAN	YES	0.5000000	0.121184	0.010679%	09-00591-000	ISLAND CREEK	JEFFERSON	0.010679%	0.010679%	117 WEST BLVD	MINGO JUNCTION	OH	43938
37	PENDING	BEVERLY BARTELS	YES	0.0833333	0.020197	0.001780%	09-00591-000	ISLAND CREEK	JEFFERSON	0.001780%	0.001780%	129 WELDAY AVE	STUEBENVILLE	OH	43952
37	PENDING	AARON CASTNER	YES	0.0833333	0.020197	0.001780%	09-00591-000	ISLAND CREEK	JEFFERSON	0.001780%	0.001780%	147 WILLIAMS BLVD	WINTERSVILLE	OH	43953
37	PENDING	CHARLES CASTNER, II	YES	0.0833333	0.020197	0.001780%	09-00591-000	ISLAND CREEK	JEFFERSON	0.001780%	0.001780%	3232 ELM ST	WEIRTON	WV	26062
37	PENDING	DONALD CASTNER	YES	0.0833333	0.020197	0.001780%	09-00591-000	ISLAND CREEK	JEFFERSON	0.001780%	0.001780%	2604 WHITEHAVEN BLVD	STUEBENVILLE	OH	43952
37	PENDING	PAUL L. CASTNER	YES	0.0833333	0.020197	0.001780%	09-00591-000	ISLAND CREEK	JEFFERSON	0.001780%	0.001780%	2440 CRABBE BOULEVARD	STUEBENVILLE	OH	43952
37	PENDING	NEIDA COOPER	YES	0.0833333	0.020197	0.001780%	09-00591-000	ISLAND CREEK	JEFFERSON	0.001780%	0.001780%	140 GUMPS LANE	WINTERSVILLE	OH	43953
38	PENDING	ROBERT C. SCOTT	YES	1.0000000	0.060102	0.005296%	09-02165-000	ISLAND CREEK	JEFFERSON	0.005296%	0.005296%	2822 TOWNSHIP RD 220	BLOOMINGDALE	OH	43910
39	PENDING	THOMAS G. MCGUIRE	YES	1.0000000	0.063190	0.005568%	09-00427-000	ISLAND CREEK	JEFFERSON	0.005568%	0.005568%	242 TOWNSHIP ROAD 373	RICHMOND	OH	43944
40	OH052944-000	DOUGLAS J. WICKHAM, JR.	YES	1.0000000	0.982675	0.086592%	09-02536-000	ISLAND CREEK	JEFFERSON	0.086592%	0.086592%	177 MEADOW DR	RICHMOND	OH	43944
41	PENDING	AARON T. BOLITHO AND COURTNEY BOLITHO, HUSBAND AND WIFE	YES	1.0000000	0.128637	0.011335%	09-02155-000	ISLAND CREEK	JEFFERSON	0.011335%	0.011335%	265 TOWNSHIP ROAD 373	RICHMOND	OH	43944
42	UNLEASED	TODD A. GIRGA AND JENNIFER M. GIRGA, HUSBAND AND WIFE	NO	1.0000000	0.064236	0.005660%	09-00428-000	ISLAND CREEK	JEFFERSON	0.000000%	0.000000%	150 LAKESHORE DR	RICHMOND	OH	43944
43	UNLEASED	TODD A. GIRGA AND JENNIFER M. GIRGA, HUSBAND AND WIFE	NO	1.0000000	0.050797	0.004476%	09-00429-000	ISLAND CREEK	JEFFERSON	0.000000%	0.000000%	150 LAKESHORE DR	RICHMOND	OH	43944
44	OH052940-000	MICHAEL PITTMAN	YES	1.0000000	1.012738	0.089241%	09-00744-000	ISLAND CREEK	JEFFERSON	0.089241%	0.089241%	195 TOWNSHIP ROAD 373	RICHMOND	OH	43944
45	PENDING	GREGORY ALLEN BRUCE	YES	0.1250000	0.007578	0.000668%	24-02069-000	SALEM	JEFFERSON	0.000668%	0.000668%	2626 FIRST AVE NORTH	GREAT FALLS	MT	59401
45	PENDING	GERALD L. BRUCE	YES	0.1250000	0.007578	0.000668%	24-02069-000	SALEM	JEFFERSON	0.000668%	0.000668%	4079 HAYES RD	GROVEPORT	OH	43125
45	PENDING	PATRICIA L. MAYO FKA PATRICIA L. DRAY	YES	0.1250000	0.007578	0.000668%	24-02069-000	SALEM	JEFFERSON	0.000668%	0.000668%	2314 ZOLLINGER ROAD	COLUMBUS	OH	43221
45	PENDING	THOMAS N. DRAY	YES	0.1250000	0.007578	0.000668%	24-02069-000	SALEM	JEFFERSON	0.000668%	0.000668%	635 BINNS AVENUE	COLUMBUS	OH	43204
45	PENDING	DAVID DRAY	YES	0.1250000	0.007578	0.000668%	24-02069-000	SALEM	JEFFERSON	0.000668%	0.000668%	144 S. E. SAILFISH LAND	STUART	FL	34996
45	PENDING	WANDA RUSSELL	YES	0.1250000	0.007578	0.000668%	24-02069-000	SALEM	JEFFERSON	0.000668%	0.000668%	817 PATTERSON AVENUE	GLENDALE	CA	91202
45	PENDING	SUSAN VINSON	YES	0.1250000	0.007578	0.000668%	24-02069-000	SALEM	JEFFERSON	0.000668%	0.000668%	103 TRES DRIVE NE	HUNTSVILLE	AL	35811
45	PENDING	JUDY DRAY AKA JUDITH KELLERMIR	YES	0.1250000	0.007578	0.000668%	24-02069-000	SALEM	JEFFERSON	0.000668%	0.000668%	350 S.W. SULLIVAN LANE	FORT WHITE	FL	32038
46	PENDING	JOSEPH LAWSON CAVANAUGH, TRUSTEE OF THE JOSEPH LAWSON CAVANAUGH LIVING TRUST DATED APRIL 12, 2017	YES	0.5000000	1.422118	0.125227%	09-00851-000	ISLAND CREEK	JEFFERSON	0.125227%	0.125227%	ATTN: JOSEPH LAWSON CAVANAUGH 95 SURREY LN	RICHMOND	OH	43944
46	UNLEASED	HEIRS OR ASSIGNS OF RODNEY R. MILLER, DECEASED	NO	0.5000000	1.422118	0.125227%	09-00851-000	ISLAND CREEK	JEFFERSON	0.000000%	0.000000%	ATTN: JASON TOLBERT, CFO 410 QUACHITA ST	ARKADELPHIA	AR	71998
47	UNLEASED	HEIRS OR ASSIGNS OF RODNEY R. MILLER, DECEASED	NO	0.5000000	0.245109	0.021599%	09-01619-000	ISLAND CREEK	JEFFERSON	0.000000%	0.000000%	ATTN: SHARON MILLER 12001 W. 66TH ST	SHAWNEE	KS	66216
47	OH063033-002	MARY E. MILLER	YES	0.1666667	0.081703	0.007200%	09-01619-000	ISLAND CREEK	JEFFERSON	0.007200%	0.007200%	46 OHLER RD	WOLF RUN	OH	43960
47	OH063033-001	HANS H. MILLER, JR.	YES	0.1666667	0.081703	0.007200%	09-01619-000	ISLAND CREEK	JEFFERSON	0.007200%	0.007200%	28 MEADOW DR	RICHMOND	OH	43944
47	UNLEASED	HEIRS OR ASSIGNS OF BRENDA KAYE MILLER AKA BRENDA KAY WIEDERHOLD, DECEASED	NO	0.1666667	0.081703	0.007200%	09-01619-000	ISLAND CREEK	JEFFERSON	0.000000%	0.000000%	ATTN: JOHN WIEDERHOLD 4250 N NEW ENGLAND AVE	HARWOOD HEIGHTS	IL	60706
48	PENDING	MARK JULIAN	YES	0.5000000	0.245714	0.021652%	09-02255-000	ISLAND CREEK	JEFFERSON	0.021652%	0.021652%	117 WEST BLVD	MINGO JUNCTION	OH	43938
48	PENDING	BEVERLY BARTELS	YES	0.0833333	0.040952	0.003609%	09-02255-000	ISLAND CREEK	JEFFERSON	0.003609%	0.003609%	129 WELDAY AVE	STUEBENVILLE	OH	43952
48	PENDING	AARON CASTNER	YES	0.0833333	0.040952	0.003609%	09-02255-000	ISLAND CREEK	JEFFERSON	0.003609%	0.003609%	147 WILLIAMS BLVD	WINTERSVILLE	OH	43953
48	PENDING	CHARLES CASTNER, II	YES	0.0833333	0.040952	0.003609%	09-02255-000	ISLAND CREEK	JEFFERSON	0.003609%	0.003609%	3232 ELM ST	WEIRTON	WV	26062
48	PENDING	DONALD CASTNER	YES	0.0833333	0.040952	0.003609%	09-02255-000	ISLAND CREEK	JEFFERSON	0.003609%	0.003609%	2604 WHITEHAVEN BLVD	STUEBENVILLE	OH	43952
48	PENDING	PAUL L. CASTNER	YES	0.0833333	0.040952	0.003609%	09-02255-000	ISLAND CREEK	JEFFERSON	0.003609%	0.003609%	2440 CRABBE BOULEVARD	STUEBENVILLE	OH	43952
48	PENDING	NEIDA COOPER	YES	0.0833333	0.040952	0.003609%	09-02255-000	ISLAND CREEK	JEFFERSON	0.003609%	0.003609%	140 GUMPS LANE	WINTERSVILLE	OH	43953
49	UNLEASED	MATT ALLIETTA AKA MATTHEW J. ALLIETTA	NO	1.0000000	1.018336	0.089734%	24-01347-000	SALEM	JEFFERSON	0.000000%	0.000000%	1247 COUNTY ROAD 41	RICHMOND	OH	43944
50	UNLEASED	MARY A. ALLIETTA	NO	1.0000000	0.983747	0.086686%	24-01347-001	SALEM	JEFFERSON	0.000000%	0.000000%	1247 COUNTY ROAD 41	RICHMOND	OH	43944
51	PENDING	NATHAN P. WITT AND OSWALDO A. LAINEZ ROJAS, HUSBAND AND WIFE	YES	1.0000000	0.152761	0.013461%	24-00267-000	SALEM	JEFFERSON	0.013461%	0.013461%	1649 STATE ROUTE 43	RICHMOND	OH	43944
52	OH041426-000	JOHN J. CARMICHAEL AND PAMELA SUSAN CARMICHAEL, HUSBAND AND WIFE	YES	1.0000000	0.902978	0.079569%	09-02611-000	ISLAND CREEK	JEFFERSON	0.079569%	0.079569%	166 VALLEY DR	RICHMOND	OH	43944
53	UNLEASED	RODNEY E. YOUNG, TRUSTEE, OR SUCCESSOR TRUSTEE OF THE YOUNG FAMILY 06/24/2015 IRREVOCABLE TRUST	NO	1.0000000	0.400313	0.035275%	09-02616-000	ISLAND CREEK	JEFFERSON	0.000000%	0.000000%	ATTN: RODNEY E. YOUNG 7791 NW 10TH STREET	PLANTATION	FL	33322
54	PENDING	MARK JULIAN	YES	0.5000000	0.060987	0.005374%	09-00590-000	ISLAND CREEK	JEFFERSON	0.005374%	0.005374%	117 WEST BLVD	MINGO JUNCTION	OH	43938
54	PENDING	BEVERLY BARTELS	YES	0.0833333	0.010164	0.000896%	09-00590-000	ISLAND CREEK	JEFFERSON	0.000896%	0.000896%	129 WELDAY AVE	STUEBENVILLE	OH	43952
54	PENDING	AARON CASTNER	YES	0.0833333	0.010164	0.000896%	09-00590-000	ISLAND CREEK	JEFFERSON	0.000896%	0.000896%	147 WILLIAMS BLVD	WINTERSVILLE	OH	43953
54	PENDING	CHARLES CASTNER, II	YES	0.0833333	0.010164	0.000896%	09-00590-000	ISLAND CREEK	JEFFERSON	0.000896%	0.000896%	3232 ELM ST	WEIRTON	WV	26062
54	PENDING	DONALD CASTNER	YES	0.0833333	0.010164	0.000896%	09-00590-000	ISLAND CREEK	JEFFERSON	0.000896%	0.000896%	2604 WHITEHAVEN BLVD	STUEBENVILLE	OH	43952
54	PENDING	PAUL L. CASTNER	YES	0.0833333	0.010164	0.000896%	09-00590-000	ISLAND CREEK	JEFFERSON	0.000896%	0.000896%	2440 CRABBE BOULEVARD	STUEBENVILLE	OH	43952
54	PENDING	NEIDA COOPER	YES	0.0833333	0.010164	0.000896%	09-00590-000	ISLAND CREEK	JEFFERSON	0.000896%	0.000896%	140 GUMPS LANE	WINTERSVILLE	OH	43953
55	PENDING	DAVID W. BORING AND GLORIA C. BORING AKA GLORIA L. BORING, HUSBAND AND WIFE	YES	1.0000000	2.396899	0.211211%	09-03653-000	ISLAND CREEK	JEFFERSON	0.211211%	0.211211%	685 COUNTY ROAD 41	RICHMOND	OH	43944
56	PENDING	DONALD L. CUNNINGHAM AND KAREN S. CUNNINGHAM, HUSBAND AND WIFE	YES	1.0000000	1.882988	0.165926%	09-02911-001	ISLAND CREEK	JEFFERSON	0.165926%	0.165926%	29 RIDGEWAY DR	RICHMOND	OH	43944
57	PENDING	DONALD L. CUNNINGHAM AND KAREN S. CUNNINGHAM, HUSBAND AND WIFE	YES	1.0000000	1.158070	0.102047%	09-02912-000	ISLAND CREEK	JEFFERSON	0.102047%	0.102047%	29 RIDGEWAY DR	RICHMOND	OH	43944
58	UNLEASED	AMANDA JANE CRISSINGER	NO	0.5000000	0.520563	0.045871%	24-01970-000	SALEM	JEFFERSON	0.000000%	0.000000%	1259 COUNTY ROAD 41	RICHMOND	OH	43944
58	UNLEASED	MICHAEL JAMES CRISSINGER, JR.	NO	0.5000000	0.520563	0.045871%	24-01970-000	SALEM	JEFFERSON	0.000000%	0.000000%	1259 COUNTY ROAD 41	RICHMOND	OH	43944
59	OH063040-000	HUNTINGTON NATIONAL BANK, SUCCESSOR TRUSTEE OF THE MARY A. SCHIAPPA TRUST, UNDER THE TRUST AGREEMENT DATED AUGUST 21, 1974	YES	1.0000000	104.448277	9.203802%	09-02137-000	ISLAND CREEK	JEFFERSON	9.203802%	9.203802%	ATTN: ARGIRIOS RAGIAS 7 EASTON OVAL #EASW83	COLUMBUS	OH	43219
60	OH052936-000	WILLARD L. DAVIS AND NORMA L. DAVIS, HUSBAND AND WIFE	YES	1.0000000	1.959674	0.172683%	09-02140-001	ISLAND CREEK	JEFFERSON	0.172683%	0.172683%	1125 STATE ROUTE 43	RICHMOND	OH	43944
61	PENDING	PEGGY LEE VAIL	YES	0.3333333	0.262418	0.023124%	09-02445-000	ISLAND CREEK	JEFFERSON	0.023124%	0.023124%	129 TOWNSHIP ROAD 373	RICHMOND	OH	43944
61	PENDING	NANA GENE DALY	YES	0.3333333	0.262418	0.023124%	09-02445-000	ISLAND CREEK	JEFFERSON	0.023124%	0.023124%	631 BACON AVE	ST. LOUIS	MO	63119
61	PENDING	DONNETTE SWINDALL	YES	0.3333333	0.262418	0.023124%	09-02445-000	ISLAND CREEK	JEFFERSON	0.023124%	0.023124%	1280 MINNESOTA AVE	COLUMBUS	OH	43221

62	PENDING	THOMAS G. MCGUIRE	YES	1.000000	0.064228	0.005660%	09-00356-000	ISLAND CREEK	JEFFERSON	0.005660%	0.005660%	242 TOWNSHIP ROAD 373	RICHMOND	OH	43944
63	PENDING	THOMAS G. MCGUIRE	YES	1.000000	0.064228	0.005660%	09-00357-000	ISLAND CREEK	JEFFERSON	0.005660%	0.005660%	242 TOWNSHIP ROAD 373	RICHMOND	OH	43944
64	PENDING	MARK JULIAN	YES	0.500000	0.181378	0.015983%	09-00592-000	ISLAND CREEK	JEFFERSON	0.015983%	0.015983%	117 WEST BLVD	MINGO JUNCTION	OH	43938
64	PENDING	BEVERLY BARTELS	YES	0.083333	0.030230	0.002664%	09-00592-000	ISLAND CREEK	JEFFERSON	0.002664%	0.002664%	129 WELDAY AVE	STUEBENVILLE	OH	43952
64	PENDING	AARON CASTNER	YES	0.083333	0.030230	0.002664%	09-00592-000	ISLAND CREEK	JEFFERSON	0.002664%	0.002664%	147 WILLIAMS BLVD	WINTERSVILLE	OH	43953
64	PENDING	CHARLES CASTNER, II	YES	0.083333	0.030230	0.002664%	09-00592-000	ISLAND CREEK	JEFFERSON	0.002664%	0.002664%	3232 ELM ST	WEIRTON	WV	26062
64	PENDING	DONALD CASTNER	YES	0.083333	0.030230	0.002664%	09-00592-000	ISLAND CREEK	JEFFERSON	0.002664%	0.002664%	2604 WHITEHAVEN BLVD	STUEBENVILLE	OH	43952
64	PENDING	PAUL L. CASTNER	YES	0.083333	0.030230	0.002664%	09-00592-000	ISLAND CREEK	JEFFERSON	0.002664%	0.002664%	2440 CRABBE BOULEVARD	STUEBENVILLE	OH	43952
64	PENDING	NEIDA COOPER	YES	0.083333	0.030230	0.002664%	09-00592-000	ISLAND CREEK	JEFFERSON	0.002664%	0.002664%	140 GUMPS LANE	WINTERSVILLE	OH	43953
65	OH063006-000	MARK D. TURICK AND JOYCE A. TURICK	YES	1.000000	0.461242	0.040644%	09-01903-000	ISLAND CREEK	JEFFERSON	0.040644%	0.040644%	139 MEADOW DR	RICHMOND	OH	43944
66	UNLEASED	DIANE M. MILLER AKA DIANE MILLER	NO	1.000000	0.603782	0.053204%	09-00583-000	ISLAND CREEK	JEFFERSON	0.000000%	0.000000%	105 FIRST ST	RICHMOND	OH	43944
67	OH063040-000	HUNTINGTON NATIONAL BANK, SUCCESSOR TRUSTEE OF THE MARY A. SCHIAPPA TRUST, UNDER THE TRUST AGREEMENT DATED AUGUST 21, 1974	YES	1.000000	0.180260	0.015884%	09-02136-000	ISLAND CREEK	JEFFERSON	0.015884%	0.015884%	ATTN: ARGIRIOS RAGIAS 7 EASTON OVAL #EASW83	COLUMBUS	OH	43219
68	UNLEASED	RUTH V. ROBINSON	NO	1.000000	1.244956	0.109703%	09-03391-000	ISLAND CREEK	JEFFERSON	0.000000%	0.000000%	12558 BRADY PLACE CT	JACKSONVILLE	FL	32223
69	PENDING	OTTIE C. CASTO AND LONNA J. CASTO, HUSBAND AND WIFE	YES	1.000000	0.291678	0.025702%	09-02214-000	ISLAND CREEK	JEFFERSON	0.025702%	0.025702%	192 COUNTY ROAD 41	RICHMOND	OH	43944
70	PENDING	RICHARD L. HALL AND MARCIA L. HALL, HUSBAND AND WIFE	YES	1.000000	0.841699	0.074169%	09-02691-000	ISLAND CREEK	JEFFERSON	0.074169%	0.074169%	386 COUNTY ROAD 41	RICHMOND	OH	43944
71	PENDING	JMI INVESTMENTS, INC.	YES	1.000000	1.408394	0.124105%	24-00633-000	SALEM	JEFFERSON	0.124105%	0.124105%	ATTN: JOSEPH IRVINE 7409 HAMPSTEAD SQ. S	NEW ALBANY	OH	43054
72	PENDING	JOSEPH KOONTZ AND VIKKI KOONTZ, HUSBAND AND WIFE	YES	1.000000	1.408882	0.123443%	09-00224-000	ISLAND CREEK	JEFFERSON	0.123443%	0.123443%	528 COUNTY ROAD 41	RICHMOND	OH	43944
73	OH063051-001	WARREN TERRY KRIEBEL AND CHERYL J. KRIEBEL, HUSBAND AND WIFE	YES	1.000000	1.481035	0.130506%	09-00224-001	ISLAND CREEK	JEFFERSON	0.130506%	0.130506%	568 COUNTY ROAD 41	RICHMOND	OH	43944
74	OH052871-000	JEFFREY D. DAVIS AND LESLIE A. DAVIS, HUSBAND AND WIFE	YES	1.000000	0.353447	0.031145%	09-00671-000	ISLAND CREEK	JEFFERSON	0.031145%	0.031145%	28 VALLEY DR	RICHMOND	OH	43944
75	OH063033-002	MARY E. MILLER	YES	0.333333	0.077329	0.006814%	09-01275-000	ISLAND CREEK	JEFFERSON	0.006814%	0.006814%	46 OHLER RD	WOLF RUN	OH	43960
75	OH063033-001	HANS H. MILLER, JR.	YES	0.333333	0.077329	0.006814%	09-01275-000	ISLAND CREEK	JEFFERSON	0.006814%	0.006814%	28 MEADOW DR	RICHMOND	OH	43944
75	UNLEASED	HEIRS OR ASSIGNS OF BRENDA KAYE MILLER AKA BRENDA KAY WIEDERHOLD, DECEASED	NO	0.333333	0.077329	0.006814%	09-01275-000	ISLAND CREEK	JEFFERSON	0.000000%	0.000000%	ATTN: JOHN WIEDERHOLD 4250 N NEW ENGLAND AVE	HARWOOD HEIGHTS	IL	60706
76	PENDING	WILLIAM D. BARNHOUSE AND LILLIAN M. BARNHOUSE, HUSBAND AND WIFE	YES	1.000000	1.502191	0.132370%	09-00539-000	ISLAND CREEK	JEFFERSON	0.132370%	0.132370%	102 RIDGEWAY DR	RICHMOND	OH	43944
77	PENDING	HEATHER A. JAMEYSON	YES	0.500000	0.032113	0.002830%	09-00359-000	ISLAND CREEK	JEFFERSON	0.002830%	0.002830%	569 COUNTY ROAD 41	RICHMOND	OH	43944
77	PENDING	JAMES HENRY	YES	0.500000	0.032113	0.002830%	09-00359-000	ISLAND CREEK	JEFFERSON	0.002830%	0.002830%	569 COUNTY ROAD 41	RICHMOND	OH	43944
78	PENDING	BROOKE M. CARROLL	YES	1.000000	0.924789	0.081491%	24-00373-000	SALEM	JEFFERSON	0.081491%	0.081491%	1127 COUNTY ROAD 41	RICHMOND	OH	43944
79	OH063025-000	BARNEY G. YOSTEN	YES	1.000000	0.815282	0.071841%	09-02230-000	ISLAND CREEK	JEFFERSON	0.071841%	0.071841%	82 MEADOWS DRIVE	RICHMOND	OH	43944
80	UNLEASED	ROBERT GRIMES	NO	0.142857	0.110683	0.009753%	09-02231-000	ISLAND CREEK	JEFFERSON	0.000000%	0.000000%	33 AMANDA DRIVE	BLOOMINGDALE	OH	43910
80	OH052948-000	DAVID L. GRIMES	YES	0.142857	0.110683	0.009753%	09-02231-000	ISLAND CREEK	JEFFERSON	0.009753%	0.009753%	126 MEADOW DR	RICHMOND	OH	43944
80	OH052979-000	MARK GRIMES	YES	0.142857	0.110683	0.009753%	09-02231-000	ISLAND CREEK	JEFFERSON	0.009753%	0.009753%	4003 BASSWOOD AVE	GROVE CITY	OH	43123
80	OH052979-001	PAMELA HANICK	YES	0.142857	0.110683	0.009753%	09-02231-000	ISLAND CREEK	JEFFERSON	0.009753%	0.009753%	666 HAWTHORN	NORTON	OH	44203
80	UNLEASED	HEIRS OR ASSIGNS OF TAMMY PULICE, DECEASED	NO	0.142857	0.110683	0.009753%	09-02231-000	ISLAND CREEK	JEFFERSON	0.000000%	0.000000%	7849 STATE ROUTE 43	BERGHOLZ	OH	43908
80	UNLEASED	MICHAEL GRIMES	NO	0.142857	0.110683	0.009753%	09-02231-000	ISLAND CREEK	JEFFERSON	0.000000%	0.000000%	110 MEADOW DRIVE	RICHMOND	OH	43944
80	OH052979-003	LINDA GRIMES	YES	0.142857	0.110683	0.009753%	09-02231-000	ISLAND CREEK	JEFFERSON	0.009753%	0.009753%	500 SOUTH MAIN ST	AMSTERDAM	OH	43903
81	PENDING	HEATHER A. JAMEYSON	YES	0.500000	0.056138	0.004947%	09-03996-000	ISLAND CREEK	JEFFERSON	0.004947%	0.004947%	569 COUNTY ROAD 41	RICHMOND	OH	43944
81	PENDING	JAMES HENRY	YES	0.500000	0.056138	0.004947%	09-03996-000	ISLAND CREEK	JEFFERSON	0.004947%	0.004947%	569 COUNTY ROAD 41	RICHMOND	OH	43944
82	PENDING	THOMAS G. MCGUIRE	YES	1.000000	0.064228	0.005660%	09-00371-000	ISLAND CREEK	JEFFERSON	0.005660%	0.005660%	242 TOWNSHIP ROAD 373	RICHMOND	OH	43944
83	OH052934-000	PAULA K. MORRISON	YES	1.000000	1.078747	0.095057%	09-02440-001	ISLAND CREEK	JEFFERSON	0.095057%	0.095057%	604 COUNTY ROAD 41	RICHMOND	OH	43944
84	PENDING	SHARON SZORADI	YES	0.125000	0.193675	0.017066%	09-02132-000	ISLAND CREEK	JEFFERSON	0.017066%	0.017066%	14422 ORCHARD PARK AVE	CLEVELAND	OH	44111
84	PENDING	MARY ANN SZORADI	YES	0.125000	0.193675	0.017066%	09-02132-000	ISLAND CREEK	JEFFERSON	0.017066%	0.017066%	21160 EASTWOOD AVE	FAIRVIEW PARK	OH	44126
84	UNLEASED	HAWLEY E. STARK 1996 REVOCABLE TRUST, CO-TRUSTEES EMILIE S. KADEN AND NANCY S. KLATH	NO	0.250000	0.387350	0.034133%	09-02132-000	ISLAND CREEK	JEFFERSON	0.000000%	0.000000%	ATTN: EMILE KADEN 36 GRANT ST	WEST NEWTON	MA	2465
84	UNLEASED	WALTER O. JOACHIM, JR.	NO	0.125000	0.193675	0.017066%	09-02132-000	ISLAND CREEK	JEFFERSON	0.000000%	0.000000%	ATTN: NANCY KLATH 734 PROSPECT AVE	PRINCETON	NJ	08540
84	PENDING	ELLEN REICH	YES	0.0416667	0.064558	0.005689%	09-02132-000	ISLAND CREEK	JEFFERSON	0.005689%	0.005689%	6073 EAST HASSAYAMITA CIRCLE	SCOTTSDALE	AZ	85266
84	PENDING	MARK SCHACHT	YES	0.0416667	0.064558	0.005689%	09-02132-000	ISLAND CREEK	JEFFERSON	0.005689%	0.005689%	54501 CRAIG	CHAPEL HILL	NC	27517
84	PENDING	PAUL SCHACHT	YES	0.0416667	0.064558	0.005689%	09-02132-000	ISLAND CREEK	JEFFERSON	0.005689%	0.005689%	1112 SE 15TH AVE	DEERFIELD BEACH	FL	33441
84	UNLEASED	BARBARA ANN RYAN, TRUSTEE OF THE CASE FAMILY TRUST	NO	0.250000	0.387350	0.034133%	09-02132-000	ISLAND CREEK	JEFFERSON	0.000000%	0.000000%	7006 STONINGTON RD	CINCINNATI	OH	45230
85	PENDING	SHARON SZORADI	YES	0.125000	0.242775	0.021393%	09-02133-000	ISLAND CREEK	JEFFERSON	0.021393%	0.021393%	ATTN: BARBARA ANN RYAN, TRUSTEE 42269 KINGSMILL CIRCLE	ELIZABETH	CO	80107
85	PENDING	MARY ANN SZORADI	YES	0.125000	0.242775	0.021393%	09-02133-000	ISLAND CREEK	JEFFERSON	0.021393%	0.021393%	14422 ORCHARD PARK AVE	CLEVELAND	OH	44111
85	UNLEASED	HAWLEY E. STARK 1996 REVOCABLE TRUST, CO-TRUSTEES EMILIE S. KADEN AND NANCY S. KLATH	NO	0.250000	0.485550	0.042786%	09-02133-000	ISLAND CREEK	JEFFERSON	0.000000%	0.000000%	21160 EASTWOOD AVE	FAIRVIEW PARK	OH	44126
85	UNLEASED	WALTER O. JOACHIM, JR.	NO	0.125000	0.242775	0.021393%	09-02133-000	ISLAND CREEK	JEFFERSON	0.000000%	0.000000%	ATTN: EMILE KADEN 36 GRANT ST	WEST NEWTON	MA	2465
85	UNLEASED	ELLEN REICH	YES	0.0416667	0.080925	0.007131%	09-02133-000	ISLAND CREEK	JEFFERSON	0.007131%	0.007131%	ATTN: NANCY KLATH 734 PROSPECT AVE	PRINCETON	NJ	08540
85	PENDING	MARK SCHACHT	YES	0.0416667	0.080925	0.007131%	09-02133-000	ISLAND CREEK	JEFFERSON	0.007131%	0.007131%	6073 EAST HASSAYAMITA CIRCLE	SCOTTSDALE	AZ	85266
85	PENDING	PAUL SCHACHT	YES	0.0416667	0.080925	0.007131%	09-02133-000	ISLAND CREEK	JEFFERSON	0.007131%	0.007131%	54501 CRAIG	CHAPEL HILL	NC	27517
85	UNLEASED	BARBARA ANN RYAN, TRUSTEE OF THE CASE FAMILY TRUST	NO	0.250000	0.485550	0.042786%	09-02133-000	ISLAND CREEK	JEFFERSON	0.000000%	0.000000%	1112 SE 15TH AVE	DEERFIELD BEACH	FL	33441
86	UNLEASED	MARGARET L. ROWAN	NO	1.000000	0.820974	0.072343%	09-01270-000	ISLAND CREEK	JEFFERSON	0.000000%	0.000000%	7006 STONINGTON RD	CINCINNATI	OH	45230
87	UNLEASED	INNOVATIVE GROCERIES CORPORATION	NO	1.000000	1.088588	0.095925%	09-00913-001	ISLAND CREEK	JEFFERSON	0.000000%	0.000000%	ATTN: BARBARA ANN RYAN, TRUSTEE 42269 KINGSMILL CIRCLE	ELIZABETH	CO	80107
88	OH052953-000	DUANE L. WELSCH AND M. CARLENE WELSCH, HUSBAND AND WIFE	YES	1.000000	0.909417	0.080136%	24-00896-000	SALEM	JEFFERSON	0.080136%	0.080136%	258 VALLEY DR	RICHMOND	OH	43944
89	PENDING	HEATHER A. JAMEYSON	YES	0.500000	0.032112	0.002830%	09-00372-000	ISLAND CREEK	JEFFERSON	0.002830%	0.002830%	ATTN: DEAN FUEGUSON 399 TOWNSHIP ROAD 373	RICHMOND	OH	43944
89	PENDING	JAMES HENRY	YES	0.500000	0.032112	0.002830%	09-00372-000	ISLAND CREEK	JEFFERSON	0.002830%	0.002830%	1185 COUNTY ROAD 41	RICHMOND	OH	43944
90	PENDING	HEATHER A. JAMEYSON	YES	0.500000	0.032112	0.002830%	09-00373-000	ISLAND CREEK	JEFFERSON	0.002830%	0.002830%	569 COUNTY ROAD 41	RICHMOND	OH	43944
90	PENDING	JAMES HENRY	YES	0.500000	0.032112	0.002830%	09-00373-000	ISLAND CREEK	JEFFERSON	0.002830%	0.002830%	569 COUNTY ROAD 41	RICHMOND	OH	43944
91	PENDING	HEATHER A. JAMEYSON	YES	0.500000	0.032115	0.002830%	09-00374-000	ISLAND CREEK	JEFFERSON	0.002830%	0.002830%	569 COUNTY ROAD 41	RICHMOND	OH	43944
91	PENDING	JAMES HENRY	YES	0.500000	0.032115	0.002830%	09-00374-000	ISLAND CREEK	JEFFERSON	0.002830%	0.002830%	569 COUNTY ROAD 41	RICHMOND	OH	43944

92	PENDING	LINDA A. MADIGAN AND MICHAEL D. MADIGAN, HUSBAND AND WIFE	YES	0.2500000	0.016863	0.001486%	09-01179-000	ISLAND CREEK	JEFFERSON	0.001486%	0.001486%	604 RINKER ROAD	WINTERSVILLE	OH	43953
92	PENDING	MARGIE E. TAKOCH	YES	0.2500000	0.016863	0.001486%	09-01179-000	ISLAND CREEK	JEFFERSON	0.001486%	0.001486%	710 FERNWOOD RD	WINTERSVILLE	OH	43953
92	PENDING	WILLIAM H. TAKOCH	YES	0.2500000	0.016863	0.001486%	09-01179-000	ISLAND CREEK	JEFFERSON	0.001486%	0.001486%	68 BRENDA CIRCLE	WINTERSVILLE	OH	43953
92	PENDING	DONALD W. ROBERTS	YES	0.2500000	0.016863	0.001486%	09-01179-000	ISLAND CREEK	JEFFERSON	0.001486%	0.001486%	302 TARGET ROAD	WINTERSVILLE	OH	43953
93	PENDING	ANGELIQUE MCCOY	YES	1.0000000	0.068288	0.006017%	09-03234-000	ISLAND CREEK	JEFFERSON	0.006017%	0.006017%	1478 STATE ROUTE 43	RICHMOND	OH	43944
94	OH052871-000	JEFFREY D. DAVIS AND LESLIE A. DAVIS, HUSBAND AND WIFE	YES	1.0000000	0.579091	0.051029%	09-00672-000	ISLAND CREEK	JEFFERSON	0.051029%	0.051029%	28 VALLEY DR	RICHMOND	OH	43944
95	OH052868-000	LEANNA M. NEAL	YES	1.0000000	0.927816	0.081758%	09-01271-000	ISLAND CREEK	JEFFERSON	0.081758%	0.081758%	27 PARK DR	RICHMOND	OH	43944
96	UNLEASED	HEIRS OR ASSIGNS OF SAVANNAH F. KLINE, DECEASED	NO	1.0000000	0.992069	0.087419%	09-01272-000	ISLAND CREEK	JEFFERSON	0.000000%	0.000000%	5021 LAKE HAVEN	SEBRING	FL	33875
97	PENDING	HEATHER A. JAMEYSON	YES	0.5000000	0.032112	0.002830%	09-00375-000	ISLAND CREEK	JEFFERSON	0.002830%	0.002830%	569 COUNTY ROAD 41	RICHMOND	OH	43944
97	PENDING	JAMES HENRY	YES	0.5000000	0.032112	0.002830%	09-00375-000	ISLAND CREEK	JEFFERSON	0.002830%	0.002830%	569 COUNTY ROAD 41	RICHMOND	OH	43944
98	PENDING	HEATHER A. JAMEYSON	YES	0.5000000	0.032114	0.002830%	09-00377-000	ISLAND CREEK	JEFFERSON	0.002830%	0.002830%	569 COUNTY ROAD 41	RICHMOND	OH	43944
98	PENDING	JAMES HENRY	YES	0.5000000	0.032114	0.002830%	09-00377-000	ISLAND CREEK	JEFFERSON	0.002830%	0.002830%	569 COUNTY ROAD 41	RICHMOND	OH	43944
99	PENDING	HEATHER A. JAMEYSON	YES	0.5000000	0.032115	0.002830%	09-00378-000	ISLAND CREEK	JEFFERSON	0.002830%	0.002830%	569 COUNTY ROAD 41	RICHMOND	OH	43944
99	PENDING	JAMES HENRY	YES	0.5000000	0.032115	0.002830%	09-00378-000	ISLAND CREEK	JEFFERSON	0.002830%	0.002830%	569 COUNTY ROAD 41	RICHMOND	OH	43944
100	PENDING	HEATHER A. JAMEYSON	YES	0.5000000	0.032115	0.002830%	09-00379-000	ISLAND CREEK	JEFFERSON	0.002830%	0.002830%	569 COUNTY ROAD 41	RICHMOND	OH	43944
100	PENDING	JAMES HENRY	YES	0.5000000	0.032115	0.002830%	09-00379-000	ISLAND CREEK	JEFFERSON	0.002830%	0.002830%	569 COUNTY ROAD 41	RICHMOND	OH	43944
101	UNLEASED	MARGARET JEANE SHEPHERD AND W. GEORGE SHEPHERD, JR., WIFE AND HUSBAND	NO	1.0000000	3.324005	0.292906%	09-01006-000	ISLAND CREEK	JEFFERSON	0.000000%	0.000000%	810 WASHINGTON PIKE	WELLSBURG	WV	26070
102	PENDING	CATHERINE CANADA	YES	0.5000000	1.383782	0.121936%	24-00609-000	SALEM	JEFFERSON	0.121936%	0.121936%	6578 ROSEDALE AVE	REYNOLDSBURG	OH	43068
102	PENDING	JANICE KIASKI	YES	0.5000000	1.383782	0.121936%	24-00609-000	SALEM	JEFFERSON	0.121936%	0.121936%	8517 STATE ROUTE 152	RICHMOND	OH	43944
103	PENDING	JASON ELLIOTT AND SARAH E. ELLIOTT, HUSBAND AND WIFE	YES	1.0000000	4.379494	0.385913%	24-00374-000	SALEM	JEFFERSON	0.385913%	0.385913%	1135 COUNTY ROAD 41	RICHMOND	OH	43944
104	UNLEASED	TODD A. GIRGA AND JENNIFER M. GIRGA, HUSBAND AND WIFE	NO	1.0000000	0.038264	0.003372%	09-00430-000	ISLAND CREEK	JEFFERSON	0.000000%	0.000000%	150 LAKESHORE DR	RICHMOND	OH	43944
105	UNLEASED	I. EDWINNA BURCH	NO	1.0000000	2.542663	0.224055%	09-01220-000	ISLAND CREEK	JEFFERSON	0.000000%	0.000000%	948 COUNTY ROAD 41	RICHMOND	OH	43944
106	OH063033-001	HANS H. MILLER, JR.	YES	0.3333333	0.062416	0.005500%	09-01274-000	ISLAND CREEK	JEFFERSON	0.005500%	0.005500%	28 MEADOW DR	RICHMOND	OH	43944
106	OH063033-002	MARY E. MILLER	YES	0.3333333	0.062416	0.005500%	09-01274-000	ISLAND CREEK	JEFFERSON	0.005500%	0.005500%	46 OHLER RD	WOLF RUN	OH	43960
106	UNLEASED	HEIRS OR ASSIGNS OF BRENDA KAYE MILLER AKA BRENDA KAY WIEDERHOLD, DECEASED	NO	0.3333333	0.062416	0.005500%	09-01274-000	ISLAND CREEK	JEFFERSON	0.000000%	0.000000%	ATTN: JOHN WIEDERHOLD 4250 N NEW ENGLAND AVE	HARWOOD HEIGHTS	IL	60706
107	UNLEASED	HEIDI J. KUSTRIN	NO	0.3333333	0.124096	0.010935%	24-01146-000	SALEM	JEFFERSON	0.000000%	0.000000%	132 SEAMON RD	RICHMOND	OH	43944
107	UNLEASED	LANCE D. SEAMON	NO	0.3333333	0.124096	0.010935%	24-01146-000	SALEM	JEFFERSON	0.000000%	0.000000%	193 SKYVIEW DR	STUEBENVILLE	OH	43952
107	UNLEASED	GEORGE W. SEAMON, JR.	NO	0.3333333	0.124096	0.010935%	24-01146-000	SALEM	JEFFERSON	0.000000%	0.000000%	305 S KANSAS AVE	NORTON	KS	67654
108	PENDING	SUSAN CUNNINGHAM N/K/A SUSAN GRAHAM	YES	1.0000000	0.064246	0.005661%	09-00599-000	ISLAND CREEK	JEFFERSON	0.005661%	0.005661%	2606 CHERRY AVE	STUEBENVILLE	OH	43952
109	OH052941-000	ALBERT W. BLACKBURN AND MARY A. BLACKBURN, HUSBAND AND WIFE	YES	1.0000000	8.622620	0.759810%	09-02797-000	ISLAND CREEK	JEFFERSON	0.759810%	0.759810%	1370 STATE ROUTE 43	RICHMOND	OH	43944
110	PENDING	NIVRAM, LLC	YES	1.0000000	1.093626	0.096368%	09-01074-000	ISLAND CREEK	JEFFERSON	0.096368%	0.096368%	ATTN: VICKIE LEE, MEMBER 4130 JADE RD NW	CARROLLTON	OH	44615
111	PENDING	HEATHER A. JAMEYSON	YES	0.5000000	0.032111	0.002830%	09-00360-000	ISLAND CREEK	JEFFERSON	0.002830%	0.002830%	569 COUNTY ROAD 41	RICHMOND	OH	43944
111	PENDING	JAMES HENRY	YES	0.5000000	0.032111	0.002830%	09-00360-000	ISLAND CREEK	JEFFERSON	0.002830%	0.002830%	569 COUNTY ROAD 41	RICHMOND	OH	43944
112	PENDING	HEATHER A. JAMEYSON	YES	0.5000000	0.032116	0.002830%	09-00362-000	ISLAND CREEK	JEFFERSON	0.002830%	0.002830%	569 COUNTY ROAD 41	RICHMOND	OH	43944
112	PENDING	JAMES HENRY	YES	0.5000000	0.032116	0.002830%	09-00362-000	ISLAND CREEK	JEFFERSON	0.002830%	0.002830%	569 COUNTY ROAD 41	RICHMOND	OH	43944
113	PENDING	DAVID MCGUIRE	YES	1.0000000	0.057961	0.005107%	09-01788-000	ISLAND CREEK	JEFFERSON	0.005107%	0.005107%	125 LAKE SHORE DR	RICHMOND	OH	43944
114	PENDING	THOMAS G. MCGUIRE	YES	1.0000000	0.064227	0.005660%	09-00351-000	ISLAND CREEK	JEFFERSON	0.005660%	0.005660%	242 TOWNSHIP ROAD 373	RICHMOND	OH	43944
115	PENDING	THOMAS G. MCGUIRE	YES	1.0000000	0.064229	0.005660%	09-00352-000	ISLAND CREEK	JEFFERSON	0.005660%	0.005660%	242 TOWNSHIP ROAD 373	RICHMOND	OH	43944
116	PENDING	BETSY JO BREHM	YES	1.0000000	8.496592	0.748705%	09-03573-000	ISLAND CREEK	JEFFERSON	0.748705%	0.748705%	276 MEADOW DR	RICHMOND	OH	43944
117	OH063017-000	ALBERT L. BREHM AND PAULA M. BREHM, TRUSTEES OF THE BREHM FAMILY REVOCABLE TRUST DATED AUGUST 21, 2011	YES	1.0000000	1.625898	0.143271%	09-03574-000	ISLAND CREEK	JEFFERSON	0.143271%	0.143271%	ATTN: ALBERT BREHM AND PAULA BREHM 1070 COUNTY ROAD 41	RICHMOND	OH	43944
118	OH047656-000	JEFFREY L. ELLIOTT	YES	1.0000000	0.490624	0.043233%	26-01916-000	SALEM	JEFFERSON	0.043233%	0.043233%	253 TOWNSHIP ROAD 373	RICHMOND	OH	43944
119	OH063040-000	HUNTINGTON NATIONAL BANK, SUCCESSOR TRUSTEE OF THE MARY A. SCHIAPPA TRUST, UNDER THE TRUST AGREEMENT DATED AUGUST 21, 1974	YES	1.0000000	74.336341	6.550390%	09-02140-000	ISLAND CREEK	JEFFERSON	6.550390%	6.550390%	ATTN: ARGIRIOS RAGIAS 7 EASTON OVAL #EASW83	COLUMBUS	OH	43219
120	PENDING	SHARON SZORADI	YES	0.1250000	3.044216	0.268251%	09-02142-000	ISLAND CREEK	JEFFERSON	0.268251%	0.268251%	14422 ORCHARD PARK AVE	CLEVELAND	OH	44111
120	PENDING	MARY ANN SZORADI	YES	0.1250000	3.044216	0.268251%	09-02142-000	ISLAND CREEK	JEFFERSON	0.268251%	0.268251%	21160 EASTWOOD AVE	FAIRVIEW PARK	OH	44126
120	UNLEASED	HAWLEY E. STARK 1996 REVOCABLE TRUST, CO-TRUSTEES EMILIE S. KADEN AND NANCY S. KLATH	NO	0.2500000	6.088432	0.536502%	09-02142-000	ISLAND CREEK	JEFFERSON	0.000000%	0.000000%	ATTN: EMILE KADEN 36 GRANT ST	WEST NEWTON	MA	2465
120	UNLEASED	WALTER O. JOACHIM, JR.	NO	0.1250000	3.044216	0.268251%	09-02142-000	ISLAND CREEK	JEFFERSON	0.000000%	0.000000%	ATTN: NANCY KLATH 734 PROSPECT AVE	PRINCETON	NJ	08540
120	PENDING	ELLEN REICH	YES	0.0416667	1.014739	0.089417%	09-02142-000	ISLAND CREEK	JEFFERSON	0.089417%	0.089417%	6073 EAST HASSAYAMITA CIRCLE	SCOTTSDALE	AZ	85266
120	PENDING	MARK SCHACHT	YES	0.0416667	1.014739	0.089417%	09-02142-000	ISLAND CREEK	JEFFERSON	0.089417%	0.089417%	54501 CRAIG	CHAPEL HILL	NC	27517
120	PENDING	PAUL SCHACHT	YES	0.0416667	1.014739	0.089417%	09-02142-000	ISLAND CREEK	JEFFERSON	0.089417%	0.089417%	1112 SE 15TH AVE	DEERFIELD BEACH	FL	33441
120	UNLEASED	BARBARA ANN RYAN, TRUSTEE OF THE CASE FAMILY TRUST	NO	0.2500000	6.088432	0.536502%	09-02142-000	ISLAND CREEK	JEFFERSON	0.000000%	0.000000%	7006 STONINGTON RD	CINCINNATI	OH	45230
121	OH063040-000	HUNTINGTON NATIONAL BANK, SUCCESSOR TRUSTEE OF THE MARY A. SCHIAPPA TRUST, UNDER THE TRUST AGREEMENT DATED AUGUST 21, 1974	YES	1.0000000	34.517542	3.041626%	09-02145-000	ISLAND CREEK	JEFFERSON	3.041626%	3.041626%	ATTN: BARBARA ANN RYAN, TRUSTEE 42269 KINGSMILL CIRCLE	ELIZABETH	CO	80107
122	UNLEASED	MICHELLE M. HOWELL	NO	1.0000000	0.588405	0.051849%	09-03514-000	ISLAND CREEK	JEFFERSON	0.000000%	0.000000%	100 COUNTY ROAD 41	RICHMOND	OH	43944
123	OH052939-000	HILEY J. BEE AND PATRICIA ANN BEE, HUSBAND AND WIFE	YES	1.0000000	0.504639	0.044468%	09-03515-000	ISLAND CREEK	JEFFERSON	0.044468%	0.044468%	113 VALLEY DR	RICHMOND	OH	43944
124	OH063060-001	AARON LEROY STRIFFLER	YES	0.5000000	0.295368	0.026027%	09-03516-000	ISLAND CREEK	JEFFERSON	0.026027%	0.026027%	38 KIEFER WAY	WEIRTON	WV	26062
124	OH063060-002	ALVA RAYMOND STRIFFLER	YES	0.5000000	0.295368	0.026027%	09-03516-000	ISLAND CREEK	JEFFERSON	0.026027%	0.026027%	127 VALLEY DR	RICHMOND	OH	43944
125	OH063060-001	AARON LEROY STRIFFLER	YES	0.5000000	0.252328	0.022235%	09-03517-000	ISLAND CREEK	JEFFERSON	0.022235%	0.022235%	38 KIEFER WAY	WEIRTON	WV	26062
125	OH063060-002	ALVA RAYMOND STRIFFLER	YES	0.5000000	0.252328	0.022235%	09-03517-000	ISLAND CREEK	JEFFERSON	0.022235%	0.022235%	127 VALLEY DR	RICHMOND	OH	43944
126	PENDING	CINDY L. RUDY AKA CINDY L. MATUSKA	YES	1.0000000	1.049010	0.092437%	09-00581-000	ISLAND CREEK	JEFFERSON	0.092437%	0.092437%	947 COUNTY ROAD 41	RICHMOND	OH	43944
127	OH063028-000	ROY A. SHUBLE	YES	1.0000000	0.690272	0.060826%	09-01197-000	ISLAND CREEK	JEFFERSON	0.060826%	0.060826%	625 VALLEY DR	RICHMOND	OH	43944
128	PENDING	DAVID MCGUIRE	YES	1.0000000	0.109730	0.009669%	09-00424-000	ISLAND CREEK	JEFFERSON	0.009669%	0.009669%	125 LAKE SHORE DR	RICHMOND	OH	43944
129	OH063048-000	CHARLES MULLEN AND JASON CHARLES MULLEN	YES	1.0000000	0.844753	0.074438%	09-00750-000	ISLAND CREEK	JEFFERSON	0.074438%	0.074438%	5520 STATE ROUTE 43	RICHMOND	OH	43944
130	OH052853-000	KATHRYN M. SCOTT	YES	0.5000000	0.421002	0.037098%	09-01940-000	ISLAND CREEK	JEFFERSON	0.037098%	0.037098%	216 MEADOW DR.	RICHMOND	OH	43944
130	PENDING	GREGORY GRANT	YES	0.5000000	0.421002	0.037098%	09-01940-000	ISLAND CREEK	JEFFERSON	0.037098%	0.037098%	216 MEADOW DR.	RICHMOND	OH	43944
131	OH052853-000	KATHRYN M. SCOTT	YES	0.5000000	0.421801	0.037168%	09-01941-000	ISLAND CREEK	JEFFERSON	0.037168%	0.037168%	216 MEADOW DR.	RICHMOND	OH	43944
131	PENDING	GREGORY GRANT	YES	0.5000000	0.421801	0.037168%	09-01941-000	ISLAND CREEK	JEFFERSON	0.037168%	0.037168%	216 MEADOW DR.	RICHMOND	OH	43944

132	UNLEASED	HEIDI J. KUSTRIN	NO	0.3333333	0.307088	0.027060%	24-01145-000	SALEM	JEFFERSON	0.000000%	0.000000%	132 SEAMON RD	RICHMOND	OH	43944
132	UNLEASED	LANCE D. SEAMON	NO	0.3333333	0.307088	0.027060%	24-01145-000	SALEM	JEFFERSON	0.000000%	0.000000%	193 SKYVIEW DR	STEUBENVILLE	OH	43952
132	UNLEASED	GEORGE W. SEAMON, JR.	NO	0.3333333	0.307088	0.027060%	24-01145-000	SALEM	JEFFERSON	0.000000%	0.000000%	305 S KANSAS AVE	NORTON	KS	67654
133	UNLEASED	SHARON C. KALLAY AND JEROME P. KALLAY, WIFE AND HUSBAND	NO	1.0000000	2.596347	0.228786%	09-00301-004	ISLAND CREEK	JEFFERSON	0.000000%	0.000000%	619 COUNTY ROAD 41	RICHMOND	OH	43944
134	UNLEASED	GILBERT F. BORING AND BARBARA J. BORING, HUSBAND AND WIFE	NO	1.0000000	3.255986	0.286912%	09-00210-000	ISLAND CREEK	JEFFERSON	0.000000%	0.000000%	770 COUNTY ROAD 41	RICHMOND	OH	43944
135	PENDING	HEATHER A. JAMEYSON	YES	0.5000000	0.032117	0.002830%	09-00361-000	ISLAND CREEK	JEFFERSON	0.002830%	0.002830%	569 COUNTY ROAD 41	RICHMOND	OH	43944
135	PENDING	JAMES HENRY	YES	0.5000000	0.032117	0.002830%	09-00361-000	ISLAND CREEK	JEFFERSON	0.002830%	0.002830%	569 COUNTY ROAD 41	RICHMOND	OH	43944
136	PENDING	THOMAS G. MCGUIRE	YES	1.0000000	0.071775	0.006325%	09-01427-000	ISLAND CREEK	JEFFERSON	0.006325%	0.006325%	242 TOWNSHIP ROAD 373	RICHMOND	OH	43944
137	PENDING	HEATHER A. JAMEYSON	YES	0.5000000	0.035968	0.003169%	09-00345-000	ISLAND CREEK	JEFFERSON	0.003169%	0.003169%	569 COUNTY ROAD 41	RICHMOND	OH	43944
137	PENDING	JAMES HENRY	YES	0.5000000	0.035968	0.003169%	09-00345-000	ISLAND CREEK	JEFFERSON	0.003169%	0.003169%	569 COUNTY ROAD 41	RICHMOND	OH	43944
138	PENDING	HEATHER A. JAMEYSON	YES	0.5000000	0.035930	0.003166%	09-00346-000	ISLAND CREEK	JEFFERSON	0.003166%	0.003166%	569 COUNTY ROAD 41	RICHMOND	OH	43944
138	PENDING	JAMES HENRY	YES	0.5000000	0.035930	0.003166%	09-00346-000	ISLAND CREEK	JEFFERSON	0.003166%	0.003166%	569 COUNTY ROAD 41	RICHMOND	OH	43944
139	PENDING	HEATHER A. JAMEYSON	YES	0.5000000	0.035880	0.003162%	09-00347-000	ISLAND CREEK	JEFFERSON	0.003162%	0.003162%	569 COUNTY ROAD 41	RICHMOND	OH	43944
139	PENDING	JAMES HENRY	YES	0.5000000	0.035880	0.003162%	09-00347-000	ISLAND CREEK	JEFFERSON	0.003162%	0.003162%	569 COUNTY ROAD 41	RICHMOND	OH	43944
140	PENDING	HEATHER A. JAMEYSON	YES	0.5000000	0.035841	0.003158%	09-00348-000	ISLAND CREEK	JEFFERSON	0.003158%	0.003158%	569 COUNTY ROAD 41	RICHMOND	OH	43944
140	PENDING	JAMES HENRY	YES	0.5000000	0.035841	0.003158%	09-00348-000	ISLAND CREEK	JEFFERSON	0.003158%	0.003158%	569 COUNTY ROAD 41	RICHMOND	OH	43944
141	PENDING	THOMAS G. MCGUIRE	YES	1.0000000	0.071591	0.006308%	09-00349-000	ISLAND CREEK	JEFFERSON	0.006308%	0.006308%	242 TOWNSHIP ROAD 373	RICHMOND	OH	43944
142	PENDING	THOMAS G. MCGUIRE	YES	1.0000000	0.071511	0.006301%	09-00350-000	ISLAND CREEK	JEFFERSON	0.006301%	0.006301%	242 TOWNSHIP ROAD 373	RICHMOND	OH	43944
143	OH063049-000	DONALD R. SMITH	YES	1.0000000	1.227611	0.108175%	09-00643-000	ISLAND CREEK	JEFFERSON	0.108175%	0.108175%	42 PARK DR	RICHMOND	OH	43944
144	OH052950-000	THE PRATKO FAMILY 8/24/2016 IRREVOCABLE TRUST	YES	1.0000000	0.845164	0.074474%	09-01942-000	ISLAND CREEK	JEFFERSON	0.074474%	0.074474%	ATTN: BRYAN R. PRATKO, TRUSTEE 2095 MILL LAKE RD	SUFFOLK	VA	23434
145	OH052950-000	THE PRATKO FAMILY 8/24/2016 IRREVOCABLE TRUST	YES	1.0000000	0.846346	0.074579%	09-01944-000	ISLAND CREEK	JEFFERSON	0.074579%	0.074579%	ATTN: BRYAN R. PRATKO, TRUSTEE 2095 MILL LAKE RD	SUFFOLK	VA	23434
146	PENDING	BOARD OF COUNTY COMMISSIONERS OF JEFFERSON COUNTY	YES	1.0000000	7.957723	0.701221%	09-03155-000	ISLAND CREEK	JEFFERSON	0.701221%	0.701221%	ATTN: TOM GENTILE 301 MARKET ST	STEUBENVILLE	OH	43952
147	PENDING	THOMAS G. MCGUIRE	YES	1.0000000	0.064223	0.005659%	09-00363-000	ISLAND CREEK	JEFFERSON	0.005659%	0.005659%	242 TOWNSHIP ROAD 373	RICHMOND	OH	43944
148	PENDING	HEATHER A. JAMEYSON	YES	0.5000000	0.032113	0.002830%	09-00353-000	ISLAND CREEK	JEFFERSON	0.002830%	0.002830%	569 COUNTY ROAD 41	RICHMOND	OH	43944
148	PENDING	JAMES HENRY	YES	0.5000000	0.032113	0.002830%	09-00353-000	ISLAND CREEK	JEFFERSON	0.002830%	0.002830%	569 COUNTY ROAD 41	RICHMOND	OH	43944
149	PENDING	HEATHER A. JAMEYSON	YES	0.5000000	0.032111	0.002830%	09-00354-000	ISLAND CREEK	JEFFERSON	0.002830%	0.002830%	569 COUNTY ROAD 41	RICHMOND	OH	43944
149	PENDING	JAMES HENRY	YES	0.5000000	0.032111	0.002830%	09-00354-000	ISLAND CREEK	JEFFERSON	0.002830%	0.002830%	569 COUNTY ROAD 41	RICHMOND	OH	43944
150	PENDING	HEATHER A. JAMEYSON	YES	0.5000000	0.032111	0.002830%	09-00355-000	ISLAND CREEK	JEFFERSON	0.002830%	0.002830%	569 COUNTY ROAD 41	RICHMOND	OH	43944
150	PENDING	JAMES HENRY	YES	0.5000000	0.032111	0.002830%	09-00355-000	ISLAND CREEK	JEFFERSON	0.002830%	0.002830%	569 COUNTY ROAD 41	RICHMOND	OH	43944
151	PENDING	HEATHER A. JAMEYSON	YES	0.5000000	0.032114	0.002830%	09-00367-000	ISLAND CREEK	JEFFERSON	0.002830%	0.002830%	569 COUNTY ROAD 41	RICHMOND	OH	43944
151	PENDING	JAMES HENRY	YES	0.5000000	0.032114	0.002830%	09-00367-000	ISLAND CREEK	JEFFERSON	0.002830%	0.002830%	569 COUNTY ROAD 41	RICHMOND	OH	43944
152	PENDING	HEATHER A. JAMEYSON	YES	0.5000000	0.032113	0.002830%	09-00368-000	ISLAND CREEK	JEFFERSON	0.002830%	0.002830%	569 COUNTY ROAD 41	RICHMOND	OH	43944
152	PENDING	JAMES HENRY	YES	0.5000000	0.032113	0.002830%	09-00368-000	ISLAND CREEK	JEFFERSON	0.002830%	0.002830%	569 COUNTY ROAD 41	RICHMOND	OH	43944
153	PENDING	HEATHER A. JAMEYSON	YES	0.5000000	0.032113	0.002830%	09-00369-000	ISLAND CREEK	JEFFERSON	0.002830%	0.002830%	569 COUNTY ROAD 41	RICHMOND	OH	43944
153	PENDING	JAMES HENRY	YES	0.5000000	0.032113	0.002830%	09-00369-000	ISLAND CREEK	JEFFERSON	0.002830%	0.002830%	569 COUNTY ROAD 41	RICHMOND	OH	43944
154	PENDING	THOMAS G. MCGUIRE	YES	1.0000000	0.064219	0.005659%	09-00370-000	ISLAND CREEK	JEFFERSON	0.005659%	0.005659%	242 TOWNSHIP ROAD 373	RICHMOND	OH	43944
155	UNLEASED	FLORA M. STREET	NO	1.0000000	0.911724	0.080340%	24-01242-000	SALEM	JEFFERSON	0.000000%	0.000000%	5101 LAKE CREST CIR	HOOVER	AL	35226
156	PENDING	MARK JULIAN	YES	0.5000000	0.303788	0.026769%	09-01068-000	ISLAND CREEK	JEFFERSON	0.026769%	0.026769%	117 WEST BLVD	MINGO JUNCTION	OH	43938
156	PENDING	BEVERLY BARTELS	YES	0.0833333	0.050631	0.004462%	09-01068-000	ISLAND CREEK	JEFFERSON	0.004462%	0.004462%	129 WELDAY AVE	STEUBENVILLE	OH	43952
156	PENDING	AARON CASTNER	YES	0.0833333	0.050631	0.004462%	09-01068-000	ISLAND CREEK	JEFFERSON	0.004462%	0.004462%	147 WILLIAMS BLVD	WINTERSVILLE	OH	43953
156	PENDING	CHARLES CASTNER, II	YES	0.0833333	0.050631	0.004462%	09-01068-000	ISLAND CREEK	JEFFERSON	0.004462%	0.004462%	3232 ELM ST	WEIRTON	WV	26062
156	PENDING	DONALD CASTNER	YES	0.0833333	0.050631	0.004462%	09-01068-000	ISLAND CREEK	JEFFERSON	0.004462%	0.004462%	2604 WHITEHAVEN BLVD	STEUBENVILLE	OH	43952
156	PENDING	PAUL L. CASTNER	YES	0.0833333	0.050631	0.004462%	09-01068-000	ISLAND CREEK	JEFFERSON	0.004462%	0.004462%	2440 CRABBE BOULEVARD	STEUBENVILLE	OH	43952
156	PENDING	NEIDA COOPER	YES	0.0833333	0.050631	0.004462%	09-01068-000	ISLAND CREEK	JEFFERSON	0.004462%	0.004462%	140 GUMPS LANE	WINTERSVILLE	OH	43953
157A	PENDING	THOMAS G. MCGUIRE	YES	0.8571429	0.016217	0.001429%	09-04018-000A	ISLAND CREEK	JEFFERSON	0.001429%	0.001429%	242 TOWNSHIP ROAD 373	RICHMOND	OH	43944
157A	UNLEASED	DEBORAH A. CALL MCCracken AND BARBARA A. CALL, CO-TRUSTEES OF THE BETTY E. CALL DECLARATION OF TRUST, ORIGINALLY DATED FEBRUARY 14, 2000, AS AMENDED AND RESTATED BY RESTATEMENT OF BETTY E. CALL 2000 DECLARATION OF TRUST DATED AUGUST 21, 2013	NO	0.1428571	0.002703	0.000238%	09-04018-000A	ISLAND CREEK	JEFFERSON	0.000000%	0.000000%	ATTN: DEBORAH A. CALL MCCracken 135 KELLY ROAD	WELLSBORO	PA	16901
157A	UNLEASED	DEBORAH A. CALL MCCracken AND BARBARA A. CALL, CO-TRUSTEES OF THE BETTY E. CALL DECLARATION OF TRUST, ORIGINALLY DATED FEBRUARY 14, 2000, AS AMENDED AND RESTATED BY RESTATEMENT OF BETTY E. CALL 2000 DECLARATION OF TRUST DATED AUGUST 21, 2013	NO	0.1428571	0.002703	0.000238%	09-04018-000A	ISLAND CREEK	JEFFERSON	0.000000%	0.000000%	ATTN: BARBARA A. CALL 1000 DEAN HILL ROAD	WELLSBORO	PA	16901
157B	PENDING	THOMAS G. MCGUIRE	YES	1.0000000	0.018920	0.001667%	09-04018-000B	ISLAND CREEK	JEFFERSON	0.001667%	0.001667%	242 TOWNSHIP ROAD 373	RICHMOND	OH	43944
158	UNLEASED	DAVID C. STARLIPER AND MARTHA J. MNICH STARLIPER, HUSBAND AND WIFE	NO	1.0000000	1.058172	0.093244%	09-01453-000	ISLAND CREEK	JEFFERSON	0.000000%	0.000000%	139 VALLEY DR	RICHMOND	OH	43944
159	UNLEASED	JAMES J. HORAN AND CYNTHIA M. HORAN, HUSBAND AND WIFE	NO	1.0000000	1.339360	0.118022%	09-03483-000	ISLAND CREEK	JEFFERSON	0.000000%	0.000000%	790 COUNTY ROAD 41	RICHMOND	OH	43944
160	UNLEASED	JAMES J. HORAN AND CYNTHIA M. HORAN, HUSBAND AND WIFE	NO	1.0000000	1.572963	0.138607%	09-03485-000	ISLAND CREEK	JEFFERSON	0.000000%	0.000000%	790 COUNTY ROAD 41	RICHMOND	OH	43944
161	OH052949-000	TAMMY J. KELLERMIER, AKA TAMMY J. SCHLEICHER	YES	1.0000000	1.028339	0.090615%	24-00661-000	SALEM	JEFFERSON	0.090615%	0.090615%	86 SEAMON ROAD	RICHMOND	OH	43944
162	PENDING	TONI L. HOOPER	YES	1.0000000	0.046466	0.004095%	UNKNOWN	ISLAND CREEK	JEFFERSON	0.004095%	0.004095%	246 SURREY LN	RICHMOND	OH	43944
163	OH053093-001	WSD PROPERTIES, LLC**	YES	1.0000000	63.876479	5.628685%	24-00065-000	SALEM	JEFFERSON	5.628685%	5.628685%	ATTN: WILLIAM DENOON 571 COUNTY ROAD 52	BERGHOLZ	OH	43908
164	OH053093-001	TIMOTHY E. REIGHARD AND RUTH E. REIGHARD**	YES	1.0000000	0.333734	0.029408%	24-00065-001	SALEM	JEFFERSON	0.029408%	0.029408%	9182 STATE ROUTE 152	RICHMOND	OH	43944
165	PENDING	PEGGY LEE VAIL	YES	0.3333333	0.234704	0.020682%	09-02446-000	ISLAND CREEK	JEFFERSON	0.020682%	0.020682%	129 TOWNSHIP ROAD 373	RICHMOND	OH	43944
165	PENDING	NANA GENE DALY	YES	0.3333333	0.234704	0.020682%	09-02446-000	ISLAND CREEK	JEFFERSON	0.020682%	0.020682%	631 BACON AVE	ST. LOUIS	MO	63119
165	PENDING	DONNETTE SWINDALL	YES	0.3333333	0.234704	0.020682%	09-02446-000	ISLAND CREEK	JEFFERSON	0.020682%	0.020682%	1280 MINNESOTA AVE	COLUMBUS	OH	43221
166	OH063040-000	HUNTINGTON NATIONAL BANK, SUCCESSOR TRUSTEE OF THE MARY A. SCHIAPPA TRUST, UNDER THE TRUST AGREEMENT DATED AUGUST 21 1974	YES	1.0000000	0.041611	0.003667%	09-03810-000	ISLAND CREEK	JEFFERSON	0.003667%	0.003667%	ATTN: ARGIRIOS RAGIAS 7 EASTON OVAL #EASW83	COLUMBUS	OH	43219
167	PENDING	MARY A. MILLS	YES	1.0000000	5.185251	0.456915%	09-00255-000	ISLAND CREEK	JEFFERSON	0.456915%	0.456915%	684 COUNTY ROAD 41	RICHMOND	OH	43944
168	UNLEASED	DEAN A. BORING	NO	1.0000000	1.653393	0.145694%	09-00256-000	ISLAND CREEK	JEFFERSON	0.000000%	0.000000%	712 COUNTY ROAD 41	RICHMOND	OH	43944
169	PENDING	WILLIAM L. STRAKA AND DEBRA L. STRAKA, HUSBAND AND WIFE	YES	1.0000000	2.852123	0.251324%	09-00257-000	ISLAND CREEK	JEFFERSON	0.251324%	0.251324%	1096 COUNTY ROAD 41	RICHMOND	OH	43944
170	PENDING	THOMAS G. MCGUIRE	YES	1.0000000	0.064226	0.005659%	09-00358-000	ISLAND CREEK	JEFFERSON	0.005659%	0.005659%	242 TOWNSHIP ROAD 373	RICHMOND	OH	43944
171	UNLEASED	COLUMBIA GAS TRANSMISSION CORP.	NO	1.0000000	0.109416	0.009642%	26-04003-000	SALEM	JEFFERSON	0.000000%	0.000000%	ATTN: ANTHONY WINTERS PO BOX 1273	CHARLESTON	WV	25325
172	OH052941-000	ALBERT W. BLACKBURN AND MARY A. BLACKBURN, HUSBAND AND WIFE	YES	1.0000000	0.267542	0.023575%	09-02566-000	ISLAND CREEK	JEFFERSON	0.023575%	0.023575%	1370 STATE ROUTE 43	RICHMOND	OH	43944

173	PENDING	BROOKE M. CARROLL	YES	1.000000	0.051980	0.004580%	09-00729-000	ISLAND CREEK	JEFFERSON	0.004580%	0.004580%	1127 COUNTY ROAD 41	RICHMOND	OH	43944
174	PENDING	MATTHEW D. SOMERVILLE AND CHRISTINA D. SOMERVILLE, HUSBAND AND WIFE	YES	1.000000	4.131573	0.364067%	09-02440-000	ISLAND CREEK	JEFFERSON	0.364067%	0.364067%	632 COUNTY ROAD 41	RICHMOND	OH	43944
175	PENDING	THOMAS G. MCGUIRE	YES	1.000000	0.064226	0.005659%	09-00364-000	ISLAND CREEK	JEFFERSON	0.005659%	0.005659%	242 TOWNSHIP ROAD 373	RICHMOND	OH	43944
176	PENDING	THOMAS G. MCGUIRE	YES	1.000000	0.064228	0.005660%	09-00365-000	ISLAND CREEK	JEFFERSON	0.005660%	0.005660%	242 TOWNSHIP ROAD 373	RICHMOND	OH	43944
177	PENDING	HEATHER A. JAMEYSON	YES	0.500000	0.032114	0.002830%	09-00366-000	ISLAND CREEK	JEFFERSON	0.002830%	0.002830%	569 COUNTY ROAD 41	RICHMOND	OH	43944
177	PENDING	JAMES HENRY	YES	0.500000	0.032114	0.002830%	09-00366-000	ISLAND CREEK	JEFFERSON	0.002830%	0.002830%	569 COUNTY ROAD 41	RICHMOND	OH	43944
178	OH063040-000	HUNTINGTON NATIONAL BANK, SUCCESSOR TRUSTEE OF THE MARY A. SCHIAPPA TRUST, UNDER THE TRUST AGREEMENT DATED AUGUST 21, 1974	YES	1.000000	9.625167	0.848153%	09-02123-000	ISLAND CREEK	JEFFERSON	0.848153%	0.848153%	ATTN: ARGIRIOS RAGIAS 7 EASTON OVAL #EASW83	COLUMBUS	OH	43219
179	OH063040-000	HUNTINGTON NATIONAL BANK, SUCCESSOR TRUSTEE OF THE MARY A. SCHIAPPA TRUST, UNDER THE TRUST AGREEMENT DATED AUGUST 21, 1974	YES	1.000000	0.150560	0.013267%	09-02123-001	ISLAND CREEK	JEFFERSON	0.013267%	0.013267%	ATTN: ARGIRIOS RAGIAS 7 EASTON OVAL #EASW83	COLUMBUS	OH	43219
180	OH052950-000	THE PRATKO FAMILY 8/24/2016 IRREVOCABLE TRUST	YES	1.000000	0.846387	0.074582%	09-01943-000	ISLAND CREEK	JEFFERSON	0.074582%	0.074582%	ATTN: BRYAN R. PRATKO, TRUSTEE 2095 MILL LAKE RD	SUFFOLK	VA	23434
181	UNLEASED	CHARLES L. BOYER AND JO-ANN BOYER, HUSBAND AND WIFE	NO	1.000000	0.370000	0.032604%	09-02328-000	ISLAND CREEK	JEFFERSON	0.000000%	0.000000%	110 TOWNSHIP ROAD 374	RICHMOND	OH	43944
182	PENDING	MARK JULIAN	YES	0.500000	0.205515	0.018110%	09-02253-000	ISLAND CREEK	JEFFERSON	0.018110%	0.018110%	117 WEST BLVD	MINGO JUNCTION	OH	43938
182	PENDING	BEVERLY BARTELS	YES	0.083333	0.034253	0.003018%	09-02253-000	ISLAND CREEK	JEFFERSON	0.003018%	0.003018%	129 WELDAY AVE	STEUENVILLE	OH	43952
182	PENDING	AARON CASTNER	YES	0.083333	0.034253	0.003018%	09-02253-000	ISLAND CREEK	JEFFERSON	0.003018%	0.003018%	147 WILLIAMS BLVD	WINTERSVILLE	OH	43953
182	PENDING	CHARLES CASTNER, II	YES	0.083333	0.034253	0.003018%	09-02253-000	ISLAND CREEK	JEFFERSON	0.003018%	0.003018%	3232 ELM ST	WEIRTON	WV	26062
182	PENDING	DONALD CASTNER	YES	0.083333	0.034253	0.003018%	09-02253-000	ISLAND CREEK	JEFFERSON	0.003018%	0.003018%	2604 WHITEHAVEN BLVD	STEUENVILLE	OH	43952
182	PENDING	PAUL L. CASTNER	YES	0.083333	0.034253	0.003018%	09-02253-000	ISLAND CREEK	JEFFERSON	0.003018%	0.003018%	2440 CRABBE BOULEVARD	STEUENVILLE	OH	43952
182	PENDING	NEIDA COOPER	YES	0.083333	0.034253	0.003018%	09-02253-000	ISLAND CREEK	JEFFERSON	0.003018%	0.003018%	140 GUMPS LANE	WINTERSVILLE	OH	43953
183	OH052874-000	JAMES R. MCCARROLL, II	YES	1.000000	0.845532	0.074507%	09-00248-000	ISLAND CREEK	JEFFERSON	0.074507%	0.074507%	142 MEADOW DR	RICHMOND	OH	43941
184	UNLEASED	INNOVATIVE GROCERIES CORPORATION	NO	1.000000	2.442404	0.215220%	09-00913-000	ISLAND CREEK	JEFFERSON	0.000000%	0.000000%	ATTN: DEAN FUEGUSON 399 TOWNSHIP ROAD 373	RICHMOND	OH	43944
185	PENDING	MARK JULIAN	YES	0.500000	0.328588	0.028955%	09-00698-000	ISLAND CREEK	JEFFERSON	0.028955%	0.028955%	117 WEST BLVD	MINGO JUNCTION	OH	43938
185	PENDING	BEVERLY BARTELS	YES	0.083333	0.054765	0.004826%	09-00698-000	ISLAND CREEK	JEFFERSON	0.004826%	0.004826%	129 WELDAY AVE	STEUENVILLE	OH	43952
185	PENDING	AARON CASTNER	YES	0.083333	0.054765	0.004826%	09-00698-000	ISLAND CREEK	JEFFERSON	0.004826%	0.004826%	147 WILLIAMS BLVD	WINTERSVILLE	OH	43953
185	PENDING	CHARLES CASTNER, II	YES	0.083333	0.054765	0.004826%	09-00698-000	ISLAND CREEK	JEFFERSON	0.004826%	0.004826%	3232 ELM ST	WEIRTON	WV	26062
185	PENDING	DONALD CASTNER	YES	0.083333	0.054765	0.004826%	09-00698-000	ISLAND CREEK	JEFFERSON	0.004826%	0.004826%	2604 WHITEHAVEN BLVD	STEUENVILLE	OH	43952
185	PENDING	PAUL L. CASTNER	YES	0.083333	0.054765	0.004826%	09-00698-000	ISLAND CREEK	JEFFERSON	0.004826%	0.004826%	2440 CRABBE BOULEVARD	STEUENVILLE	OH	43952
185	PENDING	NEIDA COOPER	YES	0.083333	0.054765	0.004826%	09-00698-000	ISLAND CREEK	JEFFERSON	0.004826%	0.004826%	140 GUMPS LANE	WINTERSVILLE	OH	43953
186	OH052941-000	ALBERT W. BLACKBURN AND MARY A. BLACKBURN, HUSBAND AND WIFE	YES	1.000000	0.107885	0.009507%	09-00534-000	ISLAND CREEK	JEFFERSON	0.009507%	0.009507%	1370 STATE ROUTE 43	RICHMOND	OH	43944
187	PENDING	ROBERT M. STAGANI AND JO ANN STAGANI, HUSBAND AND WIFE	YES	1.000000	2.674429	0.235666%	09-00535-000	ISLAND CREEK	JEFFERSON	0.235666%	0.235666%	741 TOWNSHIP ROAD 378	STEUENVILLE	OH	43952
188	UNLEASED	TONI L. BREHM	NO	1.000000	1.320282	0.116341%	09-03265-000	ISLAND CREEK	JEFFERSON	0.000000%	0.000000%	PO BOX 2144	WINTERSVILLE	OH	43953
189	UNLEASED	CHARLES L. BOYER AND JO-ANN BOYER, HUSBAND AND WIFE	NO	1.000000	0.456431	0.040220%	09-02326-000	ISLAND CREEK	JEFFERSON	0.000000%	0.000000%	110 TOWNSHIP ROAD 374	RICHMOND	OH	43944
190	UNLEASED	TODD A. GIRGA AND JENNIFER M. GIRGA, HUSBAND AND WIFE	NO	1.000000	0.064223	0.005659%	09-00736-000	ISLAND CREEK	JEFFERSON	0.000000%	0.000000%	150 LAKESHORE DR	RICHMOND	OH	43944
191	PENDING	KAREN L. HILL	YES	1.000000	0.453505	0.039962%	09-00737-000	ISLAND CREEK	JEFFERSON	0.039962%	0.039962%	109 N. AVALON DRIVE	WINTERSVILLE	OH	43953
192	UNLEASED	CURTIS R. MONSEAU	NO	1.000000	0.271385	0.023914%	09-02629-000	ISLAND CREEK	JEFFERSON	0.000000%	0.000000%	83 TOWNSHIP ROAD 374	RICHMOND	OH	43944
193	PENDING	THOMAS G. MCGUIRE	YES	1.000000	6.667900	0.587564%	09-00392-000	ISLAND CREEK	JEFFERSON	0.587564%	0.587564%	242 TOWNSHIP ROAD 373	RICHMOND	OH	43944
194	OH052865-000	MARK S. STARCHER AND HELEN J. STARCHER, HUSBAND AND WIFE	YES	1.000000	1.120479	0.098735%	09-00397-000	ISLAND CREEK	JEFFERSON	0.098735%	0.098735%	83 PARK DR	RICHMOND	OH	43944
195	PENDING	JMI INVESTMENTS, INC.	YES	1.000000	39.179474	3.452428%	24-01807-000	SALEM	JEFFERSON	3.452428%	3.452428%	ATTN: JOSEPH IRVINE 7409 HAMPSTED SQ. S	NEW ALBANY	OH	43054
196	UNLEASED	CHARLES L. BOYER AND JO-ANN BOYER, HUSBAND AND WIFE	NO	1.000000	0.624187	0.055002%	09-02329-000	ISLAND CREEK	JEFFERSON	0.000000%	0.000000%	110 TOWNSHIP ROAD 374	RICHMOND	OH	43944
197	UNLEASED	DEBBIE A. FINDLAY	NO	1.000000	0.455036	0.040097%	09-02306-000	ISLAND CREEK	JEFFERSON	0.000000%	0.000000%	56 FIRST ST	RICHMOND	OH	43944
198	OH063020-000	PATRICIA K. PROFFITT	YES	1.000000	1.487884	0.131110%	09-00298-000	ISLAND CREEK	JEFFERSON	0.131110%	0.131110%	119 COUNTY ROAD 41	RICHMOND	OH	43944
199	OH052947-000	ROBERT J. GRANDINETTI, JR. AND KAREN GRANDINETTI, HUSBAND AND WIFE	YES	1.000000	2.003436	0.176539%	09-00298-001	ISLAND CREEK	JEFFERSON	0.176539%	0.176539%	41 TOWNSHIP ROAD 373	RICHMOND	OH	43944
200	PENDING	THOMAS G. MCGUIRE	YES	1.000000	0.065591	0.005780%	09-01028-000	ISLAND CREEK	JEFFERSON	0.005780%	0.005780%	242 TOWNSHIP ROAD 373	RICHMOND	OH	43944
201	PENDING	THOMAS G. MCGUIRE	YES	1.000000	0.064332	0.005669%	09-00389-000	ISLAND CREEK	JEFFERSON	0.005669%	0.005669%	242 TOWNSHIP ROAD 373	RICHMOND	OH	43944
202	UNLEASED	DEBORAH A. CALL MCCrackEN AND BARBARA A. CALL, CO-TRUSTEES OF THE BETTY E. CALL DECLARATION OF TRUST, ORIGINALLY DATED FEBRUARY 14, 2000, AS AMENDED AND RESTATED BY RESTATEMENT OF BETTY E. CALL 2000 DECLARATION OF TRUST DATED AUGUST 21, 2013	NO	0.1428571	0.007463	0.000658%	09-00388-000	ISLAND CREEK	JEFFERSON	0.000000%	0.000000%	ATTN: DEBORAH A. CALL MCCrackEN 135 KELLY ROAD	WELLSBORO	PA	16901
202	PENDING	THOMAS G. MCGUIRE	YES	0.8571429	0.044775	0.003946%	09-00388-000	ISLAND CREEK	JEFFERSON	0.003946%	0.003946%	242 TOWNSHIP ROAD 373	RICHMOND	OH	43944
203	UNLEASED	DEBORAH A. CALL MCCrackEN AND BARBARA A. CALL, CO-TRUSTEES OF THE BETTY E. CALL DECLARATION OF TRUST, ORIGINALLY DATED FEBRUARY 14, 2000, AS AMENDED AND RESTATED BY RESTATEMENT OF BETTY E. CALL 2000 DECLARATION OF TRUST DATED AUGUST 21, 2013	NO	0.1666667	0.010523	0.000927%	09-00380-000	ISLAND CREEK	JEFFERSON	0.000000%	0.000000%	ATTN: DEBORAH A. CALL MCCrackEN 135 KELLY ROAD	WELLSBORO	PA	16901
203	PENDING	THOMAS G. MCGUIRE	YES	0.833333	0.052616	0.004636%	09-00380-000	ISLAND CREEK	JEFFERSON	0.004636%	0.004636%	242 TOWNSHIP ROAD 373	RICHMOND	OH	43944
204	UNLEASED	WILLIAM C. SHOOK	NO	1.000000	0.041198	0.003630%	09-00381-000	ISLAND CREEK	JEFFERSON	0.000000%	0.000000%	8 LAKESHORE DR	RICHMOND	OH	43944
205	PENDING	THOMAS G. MCGUIRE	YES	1.000000	3.848963	0.339164%	09-00299-000	ISLAND CREEK	JEFFERSON	0.339164%	0.339164%	242 TOWNSHIP ROAD 373	RICHMOND	OH	43944
206	PENDING	RALPH H. GRIMM	YES	1.000000	1.629304	0.143571%	09-00301-000	ISLAND CREEK	JEFFERSON	0.143571%	0.143571%	571 COUNTY ROAD 41	RICHMOND	OH	43944
207	PENDING	DAVID W. BORING AND GLORIA C. BORING AKA GLORIA L. BORING, HUSBAND AND WIFE	YES	1.000000	1.732620	0.152675%	09-00301-001	ISLAND CREEK	JEFFERSON	0.152675%	0.152675%	685 COUNTY ROAD 41	RICHMOND	OH	43944
208	UNLEASED	DEAN A. BORING	NO	1.000000	1.751787	0.154364%	09-00301-002	ISLAND CREEK	JEFFERSON	0.000000%	0.000000%	712 COUNTY ROAD 41	RICHMOND	OH	43944
209	PENDING	TWYLLA M. POLLOCK	YES	0.500000	1.729417	0.152393%	09-00301-003	ISLAND CREEK	JEFFERSON	0.152393%	0.152393%	1224 COUNTY ROAD 41	RICHMOND	OH	43944
209	PENDING	JAMES A. POLLOCK	YES	0.500000	1.729417	0.152393%	09-00301-003	ISLAND CREEK	JEFFERSON	0.152393%	0.152393%	651 COUNTY ROAD 41	RICHMOND	OH	43944
210	UNLEASED	SHARON C. KALLAY AND JEROME P. KALLAY, WIFE AND HUSBAND	NO	1.000000	2.596953	0.228839%	09-00301-005	ISLAND CREEK	JEFFERSON	0.000000%	0.000000%	619 COUNTY ROAD 41	RICHMOND	OH	43944
211	UNLEASED	SHARON C. KALLAY AND JEROME P. KALLAY, WIFE AND HUSBAND	NO	1.000000	2.186389	0.192661%	09-00301-006	ISLAND CREEK	JEFFERSON	0.000000%	0.000000%	619 COUNTY ROAD 41	RICHMOND	OH	43944
212	OH063003-000	LISA COLEMAN	YES	1.000000	0.323972	0.028548%	09-00840-000	ISLAND CREEK	JEFFERSON	0.028548%	0.028548%	80 MEADOW DR	RICHMOND	OH	43944

213	PENDING	ROBERT SCHLEICHER, SR.	YES	1.000000	0.273559	0.024106%	24-01276-000	SALEM	JEFFERSON	0.024106%	0.024106%	86 SEAMON ROAD	RICHMOND	OH	43944
214	OH052943-000	MARK J. CLARK	YES	1.000000	0.460589	0.040586%	09-00797-000	ISLAND CREEK	JEFFERSON	0.040586%	0.040586%	159 MEADOW DR	RICHMOND	OH	43944
215	OH052943-000	MARK J. CLARK	YES	1.000000	0.919216	0.081000%	09-00798-000	ISLAND CREEK	JEFFERSON	0.081000%	0.081000%	159 MEADOW DR	RICHMOND	OH	43944
216	UNLEASED	LINDA JOYCE FLANAGAN	NO	1.000000	0.929665	0.081920%	09-01724-000	ISLAND CREEK	JEFFERSON	0.000000%	0.000000%	111 MEADOW DR	RICHMOND	OH	43944
217	UNLEASED	LINDA JOYCE FLANAGAN	NO	1.000000	0.927050	0.081690%	09-01725-000	ISLAND CREEK	JEFFERSON	0.000000%	0.000000%	111 MEADOW DR	RICHMOND	OH	43944
218	PENDING	RAY D. MORRISON AND JANET L. MORRISON, HUSBAND AND WIFE	YES	1.000000	1.013123	0.089275%	24-01067-000	SALEM	JEFFERSON	0.089275%	0.089275%	9044 STATE ROUTE 152	RICHMOND	OH	43944
219	PENDING	BETSY JO BREHM	YES	1.000000	1.861579	0.164039%	09-03277-000	ISLAND CREEK	JEFFERSON	0.164039%	0.164039%	276 MEADOW DR	RICHMOND	OH	43944
220	OH005208-002	MARLENE R. INGOLD	YES	0.750000	3.250781	0.286453%	24-00992-000	SALEM	JEFFERSON	0.286453%	0.286453%	9105 STATE ROUTE 152	RICHMOND	OH	43944
220	OH005208-001	JANET B. INGOLD AKA JANET L. INGOLD AKA JANET L. BARNETT	YES	0.250000	1.083594	0.095484%	24-00992-000	SALEM	JEFFERSON	0.095484%	0.095484%	27 DREYER LANE	TORONTO	OH	43964
221	PENDING	JANET B. BARNETT FKA JANET B. INGOLD AKA JANET L. INGOLD	YES	0.250000	12.890674	1.135904%	24-00993-000	SALEM	JEFFERSON	1.135904%	1.135904%	27 DREYER LANE	TORONTO	OH	43964
221	PENDING	SHELLY L. INGOLD-KLEPAC FKA SHELLY L. FLANAGAN FKA SHELLY L. HILTON	YES	0.250000	12.890674	1.135904%	24-00993-000	SALEM	JEFFERSON	1.135904%	1.135904%	164 LINMAR	WINTERSVILLE	OH	43953
221	PENDING	GARY INGOLD	YES	0.250000	12.890674	1.135904%	24-00993-000	SALEM	JEFFERSON	1.135904%	1.135904%	1250 TOWNSHIP ROAD 344	TORONTO	OH	43964
221	PENDING	JASON P. INGOLD	YES	0.250000	12.890674	1.135904%	24-00993-000	SALEM	JEFFERSON	1.135904%	1.135904%	4891 ELKS DRIVE	COLUMBUS	OH	43214
222	OH052963-001	JAMES CLINTON MURPHEY	YES	0.500000	1.797660	0.158407%	09-01185-000	ISLAND CREEK	JEFFERSON	0.158407%	0.158407%	12633 STATE ROUTE 152	TORONTO	OH	43964
222	OH052963-002	TIMOTHY E. MURPHEY	YES	0.500000	1.797660	0.158407%	09-01185-000	ISLAND CREEK	JEFFERSON	0.158407%	0.158407%	1245 STATE ROUTE 43	RICHMOND	OH	43944
223	PENDING	CATHERINE CANADA	YES	0.500000	2.355704	0.207581%	24-00610-000	SALEM	JEFFERSON	0.207581%	0.207581%	6578 ROSEDALE AVE	REYNOLDSBURG	OH	43068
223	PENDING	JANICE KIASKI	YES	0.500000	2.355704	0.207581%	24-00610-000	SALEM	JEFFERSON	0.207581%	0.207581%	8517 STATE ROUTE 152	RICHMOND	OH	43944
224	PENDING	JAMES D. DRYLIE AND SANDRA DRYLIE, LIFE ESTATES	YES	1.000000	0.495465	0.043660%	09-00729-001	ISLAND CREEK	JEFFERSON	0.043660%	0.043660%	300 SURREY LN	RICHMOND	OH	43944
224	PENDING	DARLENE HARRISON AND DAVID DRYLIE, REMAINDERMEN	YES	1.000000	0.495465	0.043660%	09-00729-001	ISLAND CREEK	JEFFERSON	0.043660%	0.043660%	300 SURREY LN	RICHMOND	OH	43944
225	PENDING	JASON ELLIOTT AND SARAH E. ELLIOTT, HUSBAND AND WIFE	YES	1.000000	2.418415	0.213107%	09-00729-002	ISLAND CREEK	JEFFERSON	0.213107%	0.213107%	1135 COUNTY ROAD 41	RICHMOND	OH	43944
226	PENDING	THOMAS G. MCGUIRE	YES	1.000000	0.063193	0.005568%	09-00390-000	ISLAND CREEK	JEFFERSON	0.005568%	0.005568%	242 TOWNSHIP ROAD 373	RICHMOND	OH	43944
227	PENDING	THOMAS G. MCGUIRE	YES	1.000000	0.062798	0.005534%	09-00391-000	ISLAND CREEK	JEFFERSON	0.005534%	0.005534%	242 TOWNSHIP ROAD 373	RICHMOND	OH	43944
228	PENDING	DAVID MCGUIRE	YES	1.000000	0.041110	0.003623%	09-00392-001	ISLAND CREEK	JEFFERSON	0.003623%	0.003623%	125 LAKE SHORE DR	RICHMOND	OH	43944
229A	UNLEASED	WAL-MART STORES EAST, LP	NO	1.000000	57.657919	5.80717%	09-02145-001A	ISLAND CREEK	JEFFERSON	0.000000%	0.000000%	ATTN: DAMIAN TUTT PO BOX 8050	BENTONVILLE	AR	72712
229B	PENDING	SHARON SZORADI	YES	0.125000	4.516108	0.397952%	09-02145-001B	ISLAND CREEK	JEFFERSON	0.397952%	0.397952%	14422 ORCHARD PARK AVE	CLEVELAND	OH	44111
229B	PENDING	MARY ANN SZORADI	YES	0.125000	4.516108	0.397952%	09-02145-001B	ISLAND CREEK	JEFFERSON	0.397952%	0.397952%	21160 EASTWOOD AVE	FAIRVIEW PARK	OH	44126
229B	UNLEASED	HAWLEY E. STARK 1996 REVOCABLE TRUST, CO-TRUSTEES EMILIE S. KADEN AND NANCY S. KLATH	NO	0.250000	9.032215	0.795903%	09-02145-001B	ISLAND CREEK	JEFFERSON	0.000000%	0.000000%	ATTN: EMILE KADEN 36 GRANT ST	WEST NEWTON	MA	2465
229B	UNLEASED	WALTER O. JOACHIM, JR.	NO	0.125000	4.516108	0.397952%	09-02145-001B	ISLAND CREEK	JEFFERSON	0.000000%	0.000000%	ATTN: NANCY KLATH 734 PROSPECT AVE	PRINCETON	NJ	08540
229B	PENDING	ELLEN REICH	YES	0.0416667	1.505369	0.132651%	09-02145-001B	ISLAND CREEK	JEFFERSON	0.132651%	0.132651%	6073 EAST HASSAYAMITA CIRCLE	SCOTTSDALE	AZ	85266
229B	PENDING	MARK SCHACHT	YES	0.0416667	1.505369	0.132651%	09-02145-001B	ISLAND CREEK	JEFFERSON	0.132651%	0.132651%	54501 CRAIG	CHAPEL HILL	NC	27517
229B	PENDING	PAUL SCHACHT	YES	0.0416667	1.505369	0.132651%	09-02145-001B	ISLAND CREEK	JEFFERSON	0.132651%	0.132651%	1112 SE 15TH AVE	DEERFIELD BEACH	FL	33441
229B	PENDING	BARBARA ANN RYAN, TRUSTEE OF THE CASE FAMILY TRUST	NO	0.250000	9.032215	0.795903%	09-02145-001B	ISLAND CREEK	JEFFERSON	0.000000%	0.000000%	7006 STONINGTON RD	CINCINNATI	OH	45230
229B	UNLEASED	BARBARA ANN RYAN, TRUSTEE OF THE CASE FAMILY TRUST	NO	0.250000	9.032215	0.795903%	09-02145-001B	ISLAND CREEK	JEFFERSON	0.000000%	0.000000%	ATTN: BARBARA ANN RYAN, TRUSTEE 42269 KINGSMILL CIRCLE	ELIZABETH	CO	80107
230	OH063012-000	JOHN H. GATES AND KATHI R. GATES, HUSBAND AND WIFE	YES	1.000000	0.896565	0.079004%	09-02581-000	ISLAND CREEK	JEFFERSON	0.079004%	0.079004%	132 VALLEY DR	RICHMOND	OH	43944
231	PENDING	TIMOTHY M. MCCOY	YES	1.000000	0.893358	0.078721%	09-01938-000	ISLAND CREEK	JEFFERSON	0.078721%	0.078721%	PO BOX 64	BERGHOLZ	OH	43908
232	PENDING	MARK JULIAN	YES	0.500000	0.265509	0.023396%	09-02437-000	ISLAND CREEK	JEFFERSON	0.023396%	0.023396%	117 WEST BLVD	MINGO JUNCTION	OH	43938
232	PENDING	BEVERLY BARTELS	YES	0.0833333	0.044252	0.003899%	09-02437-000	ISLAND CREEK	JEFFERSON	0.003899%	0.003899%	129 WELDAY AVE	STUEBENVILLE	OH	43952
232	PENDING	AARON CASTNER	YES	0.0833333	0.044252	0.003899%	09-02437-000	ISLAND CREEK	JEFFERSON	0.003899%	0.003899%	147 WILLIAMS BLVD	WINTERSVILLE	OH	43953
232	PENDING	CHARLES CASTNER, II	YES	0.0833333	0.044252	0.003899%	09-02437-000	ISLAND CREEK	JEFFERSON	0.003899%	0.003899%	3232 ELM ST	WEIRTON	WV	26062
232	PENDING	DONALD CASTNER	YES	0.0833333	0.044252	0.003899%	09-02437-000	ISLAND CREEK	JEFFERSON	0.003899%	0.003899%	2604 WHITEHAVEN BLVD	STUEBENVILLE	OH	43952
232	PENDING	PAUL L. CASTNER	YES	0.0833333	0.044252	0.003899%	09-02437-000	ISLAND CREEK	JEFFERSON	0.003899%	0.003899%	2440 CRABBE BOULEVARD	STUEBENVILLE	OH	43952
232	PENDING	NEIDA COOPER	YES	0.0833333	0.044252	0.003899%	09-02437-000	ISLAND CREEK	JEFFERSON	0.003899%	0.003899%	140 GUMPS LANE	WINTERSVILLE	OH	43953
233	PENDING	JULIE L. HILL	YES	1.000000	0.070981	0.006255%	09-01455-000	ISLAND CREEK	JEFFERSON	0.006255%	0.006255%	40 LAKESHORE DR	RICHMOND	OH	43944
234	OH052862-000	JOHN J. RODRIGUEZ	YES	1.000000	0.799837	0.070480%	24-01469-000	SALEM	JEFFERSON	0.070480%	0.070480%	1294 COUNTY ROAD 41	RICHMOND	OH	43944
235	UNLEASED	MARY T. RUDY AKA MARY T. SADOWSKI	NO	1.000000	1.413032	0.124514%	09-00608-000	SALEM	JEFFERSON	0.000000%	0.000000%	906 COUNTY ROAD 41	RICHMOND	OH	43944
236	PENDING	MARK JULIAN	YES	0.500000	0.260325	0.022939%	09-02628-000	ISLAND CREEK	JEFFERSON	0.022939%	0.022939%	117 WEST BLVD	MINGO JUNCTION	OH	43938
236	PENDING	BEVERLY BARTELS	YES	0.0833333	0.043388	0.003823%	09-02628-000	ISLAND CREEK	JEFFERSON	0.003823%	0.003823%	129 WELDAY AVE	STUEBENVILLE	OH	43952
236	PENDING	AARON CASTNER	YES	0.0833333	0.043388	0.003823%	09-02628-000	ISLAND CREEK	JEFFERSON	0.003823%	0.003823%	147 WILLIAMS BLVD	WINTERSVILLE	OH	43953
236	PENDING	CHARLES CASTNER, II	YES	0.0833333	0.043388	0.003823%	09-02628-000	ISLAND CREEK	JEFFERSON	0.003823%	0.003823%	3232 ELM ST	WEIRTON	WV	26062
236	PENDING	DONALD CASTNER	YES	0.0833333	0.043388	0.003823%	09-02628-000	ISLAND CREEK	JEFFERSON	0.003823%	0.003823%	2604 WHITEHAVEN BLVD	STUEBENVILLE	OH	43952
236	PENDING	PAUL L. CASTNER	YES	0.0833333	0.043388	0.003823%	09-02628-000	ISLAND CREEK	JEFFERSON	0.003823%	0.003823%	2440 CRABBE BOULEVARD	STUEBENVILLE	OH	43952
236	PENDING	NEIDA COOPER	YES	0.0833333	0.043388	0.003823%	09-02628-000	ISLAND CREEK	JEFFERSON	0.003823%	0.003823%	140 GUMPS LANE	WINTERSVILLE	OH	43953
237	PENDING	TWYLA M. POLLOCK	YES	1.000000	0.986411	0.086921%	24-01021-000	SALEM	JEFFERSON	0.086921%	0.086921%	1224 COUNTY ROAD 41	RICHMOND	OH	43944
238	OH052862-000	JOHN J. RODRIGUEZ	YES	1.000000	0.798035	0.070321%	24-01471-000	SALEM	JEFFERSON	0.070321%	0.070321%	1294 COUNTY ROAD 41	RICHMOND	OH	43944
239	UNLEASED	GOLDEN EAGLE RESOURCES II-C, LLC	NO	0.500000	4.977660	0.438623%	09-03804-000	ISLAND CREEK	JEFFERSON	0.000000%	0.000000%	ATTN: MICHAEL FAUST 1801 SMITH ST, STE 2000	HOUSTON	TX	77002
239	PENDING	BONNIE L. BODEN	YES	0.500000	4.977660	0.438623%	09-03804-000	ISLAND CREEK	JEFFERSON	0.438623%	0.438623%	9835 TONTO DR	DEWEY	AZ	86327
240	OH063040-000	HUNTINGTON NATIONAL BANK, SUCCESSOR TRUSTEE OF THE MARY A. SCHIAPPA TRUST, UNDER THE TRUST AGREEMENT DATED AUGUST 21, 1974	YES	1.000000	34.442690	3.035031%	09-03808-000	ISLAND CREEK	JEFFERSON	3.035031%	3.035031%	ATTN: ARGIRIOS RAGIAS 7 EASTON OVAL #EA5W83	COLUMBUS	OH	43219
241	PENDING	MARK JULIAN	YES	0.500000	0.232549	0.020492%	09-02254-000	ISLAND CREEK	JEFFERSON	0.020492%	0.020492%	117 WEST BLVD	MINGO JUNCTION	OH	43938
241	PENDING	BEVERLY BARTELS	YES	0.0833333	0.038758	0.003415%	09-02254-000	ISLAND CREEK	JEFFERSON	0.003415%	0.003415%	129 WELDAY AVE	STUEBENVILLE	OH	43952
241	PENDING	AARON CASTNER	YES	0.0833333	0.038758	0.003415%	09-02254-000	ISLAND CREEK	JEFFERSON	0.003415%	0.003415%	147 WILLIAMS BLVD	WINTERSVILLE	OH	43953
241	PENDING	CHARLES CASTNER, II	YES	0.0833333	0.038758	0.003415%	09-02254-000	ISLAND CREEK	JEFFERSON	0.003415%	0.003415%	3232 ELM ST	WEIRTON	WV	26062
241	PENDING	DONALD CASTNER	YES	0.0833333	0.038758	0.003415%	09-02254-000	ISLAND CREEK	JEFFERSON	0.003415%	0.003415%	2604 WHITEHAVEN BLVD	STUEBENVILLE	OH	43952
241	PENDING	PAUL L. CASTNER	YES	0.0833333	0.038758	0.003415%	09-02254-000	ISLAND CREEK	JEFFERSON	0.003415%	0.003415%	2440 CRABBE BOULEVARD	STUEBENVILLE	OH	43952
241	PENDING	NEIDA COOPER	YES	0.0833333	0.038758	0.003415%	09-02254-000	ISLAND CREEK	JEFFERSON	0.003415%	0.003415%	140 GUMPS LANE	WINTERSVILLE	OH	43953
242	UNLEASED	ARMANDO M. SINICROPI	NO	1.000000	0.572640	0.050460%	09-02261-000	ISLAND CREEK	JEFFERSON	0.000000%	0.000000%	817 COUNTY ROAD 41	RICHMOND	OH	43944
243	PENDING	TWYLA M. POLLOCK	YES	1.000000	0.795394	0.070089%	24-00413-000	SALEM	JEFFERSON	0.070089%	0.070089%	1224 COUNTY ROAD 41	RICHMOND	OH	43944
244	UNLEASED	JEFFERSON COUNTY LAND REUTILIZATION CORPORATION	NO	1.000000	0.081878	0.007215%	09-01316-000	ISLAND CREEK	JEFFERSON	0.000000%	0.000000%	ATTN: RAY AGRESTA, CHAIRMAN 301 MARKET STREET, ROOM 105	STUEBENVILLE	OH	43952
245	UNLEASED	JEFFERSON COUNTY LAND REUTILIZATION CORPORATION	NO	1.000000	0.081878	0.007215%	09-01317-000	ISLAND CREEK	JEFFERSON	0.000000%	0.000000%	ATTN: RAY AGRESTA, CHAIRMAN 301 MARKET STREET, ROOM 105	ST		

246	UNRELEASED	AMANDA JANE CRISSINGER	NO	0.500000	0.510688	0.045001%	24-01969-000	SALEM	JEFFERSON	0.000000%	0.000000%	1259 COUNTY ROAD 41	RICHMOND	OH	43944
246	UNRELEASED	MICHAEL JAMES CRISSINGER, JR.	NO	0.500000	0.510688	0.045001%	24-01969-000	SALEM	JEFFERSON	0.000000%	0.000000%	1259 COUNTY ROAD 41	RICHMOND	OH	43944
247	PENDING	ROGER FISHER	YES	1.000000	0.906183	0.079851%	09-01950-000	ISLAND CREEK	JEFFERSON	0.079851%	0.079851%	150 MILLHORN LN	STEBENVILLE	OH	43952
248	OH052867-000	EDWARD W. HUBER AND SHARON L. HUBER, HUSBAND AND WIFE	YES	1.000000	0.909386	0.080134%	09-01951-000	ISLAND CREEK	JEFFERSON	0.080134%	0.080134%	204 VALLEY DR	RICHMOND	OH	43944
249	PENDING	LAUNETTE PERNICK	YES	0.250000	0.283503	0.024982%	09-02183-000	ISLAND CREEK	JEFFERSON	0.024982%	0.024982%	903 MCLISTER AVE	MINGO JUNCTION	OH	43938
249	PENDING	PAULA M. WILLIS	YES	0.250000	0.283503	0.024982%	09-02183-000	ISLAND CREEK	JEFFERSON	0.024982%	0.024982%	127 WEST BLVD	MINGO JUNCTION	OH	43938
249	OH063009-000	JODY LEE SHEETS	YES	0.500000	0.567006	0.049964%	09-02183-000	ISLAND CREEK	JEFFERSON	0.049964%	0.049964%	2440 STATE ROUTE 646	RICHMOND	OH	43944
250	PENDING	BOARD OF COUNTY COMMISSIONERS OF JEFFERSON COUNTY	YES	1.000000	0.065116	0.005738%	09-03154-000	ISLAND CREEK	JEFFERSON	0.005738%	0.005738%	ATTN: TOM GENTILE 301 MARKET ST	STEBENVILLE	OH	43952
251	UNRELEASED	PROPERTY SERVICES, LLC	NO	1.000000	0.000585	0.000052%	24-01483-000	SALEM	JEFFERSON	0.000000%	0.000000%	ATTN: NICK FRANKOVITCH PO BOX 2005	WEIRTON	WV	26062
252	PENDING	MARK JULIAN	YES	0.500000	0.202970	0.017885%	09-02327-000	ISLAND CREEK	JEFFERSON	0.017885%	0.017885%	117 WEST BLVD	MINGO JUNCTION	OH	43938
252	PENDING	BEVERLY BARTELS	YES	0.083333	0.033828	0.002981%	09-02327-000	ISLAND CREEK	JEFFERSON	0.002981%	0.002981%	129 WELDAY AVE	STEBENVILLE	OH	43952
252	PENDING	AARON CASTNER	YES	0.083333	0.033828	0.002981%	09-02327-000	ISLAND CREEK	JEFFERSON	0.002981%	0.002981%	147 WILLIAMS BLVD	WINTERSVILLE	OH	43953
252	PENDING	CHARLES CASTNER, II	YES	0.083333	0.033828	0.002981%	09-02327-000	ISLAND CREEK	JEFFERSON	0.002981%	0.002981%	3232 ELM ST	WEIRTON	WV	26062
252	PENDING	DONALD CASTNER	YES	0.083333	0.033828	0.002981%	09-02327-000	ISLAND CREEK	JEFFERSON	0.002981%	0.002981%	2604 WHITEHAVEN BLVD	STEBENVILLE	OH	43952
252	PENDING	PAUL L. CASTNER	YES	0.083333	0.033828	0.002981%	09-02327-000	ISLAND CREEK	JEFFERSON	0.002981%	0.002981%	2440 CRABBE BOULEVARD	STEBENVILLE	OH	43952
252	PENDING	NEIDA COOPER	YES	0.083333	0.033828	0.002981%	09-02327-000	ISLAND CREEK	JEFFERSON	0.002981%	0.002981%	140 GUMPS LANE	WINTERSVILLE	OH	43953
253	UNRELEASED	SALLY V. MAMULA	NO	1.000000	0.491818	0.043338%	09-02458-000	ISLAND CREEK	JEFFERSON	0.000000%	0.000000%	161 RIDGEWAY RD	RICHMOND	OH	43944
254	PENDING	DAVID F. BRADEN	YES	1.000000	1.507534	0.132841%	09-03803-000	ISLAND CREEK	JEFFERSON	0.132841%	0.132841%	482 COUNTY ROAD 41	RICHMOND	OH	43944
255	OH052864-000	DONNA SCHULTHIES	YES	1.000000	1.056249	0.093075%	09-02151-000	ISLAND CREEK	JEFFERSON	0.093075%	0.093075%	63 PARKWAY DR	RICHMOND	OH	43953
256	UNRELEASED	GARY SMITH	NO	1.000000	0.066327	0.005845%	09-00755-000	ISLAND CREEK	JEFFERSON	0.000000%	0.000000%	PO BOX 2334	WINTERSVILLE	OH	43953
257	PENDING	TWYLA M. POLLOCK	YES	0.500000	0.350915	0.030922%	09-02461-000	ISLAND CREEK	JEFFERSON	0.030922%	0.030922%	1224 COUNTY ROAD 41	RICHMOND	OH	43944
257	PENDING	JAMES A. POLLOCK	YES	0.500000	0.350915	0.030922%	09-02461-000	ISLAND CREEK	JEFFERSON	0.030922%	0.030922%	651 COUNTY ROAD 41	RICHMOND	OH	43944
258	UNRELEASED	GARY SMITH	NO	1.000000	0.066873	0.005893%	09-02324-000	ISLAND CREEK	JEFFERSON	0.000000%	0.000000%	PO BOX 2334	WINTERSVILLE	OH	43953
259	UNRELEASED	JEFFERSON COUNTY LAND REUTILIZATION CORPORATION	NO	1.000000	0.066108	0.005825%	09-02323-000	ISLAND CREEK	JEFFERSON	0.000000%	0.000000%	ATTN: RAY AGRESTA, CHAIRMAN 301 MARKET STREET, ROOM 105	STEBENVILLE	OH	43952
260	OH047656-000	CRISTY AND JEFFREY ELLIOTT, HUSBAND AND WIFE	YES	1.000000	1.722524	0.151786%	09-02153-000	ISLAND CREEK	JEFFERSON	0.151786%	0.151786%	253 TOWNSHIP ROAD 373	RICHMOND	OH	43944
261	OH063053-000	ROBERT E. DENNIS, JR., AND LORRAINE K. DENNIS, HUSBAND AND WIFE	YES	1.000000	3.779108	0.333008%	09-01052-000	ISLAND CREEK	JEFFERSON	0.333008%	0.333008%	572 COUNTY ROAD 41	RICHMOND	OH	43944
262	PENDING	GREGORY ALLEN BRUCE	YES	0.125000	0.152128	0.013405%	24-02111-000	SALEM	JEFFERSON	0.013405%	0.013405%	2626 FIRST AVE NORTH	GREAT FALLS	MT	59401
262	PENDING	GERALD L. BRUCE	YES	0.125000	0.152128	0.013405%	24-02111-000	SALEM	JEFFERSON	0.013405%	0.013405%	4079 HAYES RD	GROVEPORT	OH	43125
262	PENDING	PATRICIA L. MAYO FKA PATRICIA L. DRAY	YES	0.125000	0.152128	0.013405%	24-02111-000	SALEM	JEFFERSON	0.013405%	0.013405%	2314 ZOLLINGER ROAD	COLUMBUS	OH	43221
262	PENDING	THOMAS N. DRAY	YES	0.125000	0.152128	0.013405%	24-02111-000	SALEM	JEFFERSON	0.013405%	0.013405%	635 BINNS AVENUE	COLUMBUS	OH	43204
262	PENDING	DAVID DRAY	YES	0.125000	0.152128	0.013405%	24-02111-000	SALEM	JEFFERSON	0.013405%	0.013405%	144 S. E. SAILFISH LAND	STUART	FL	34996
262	PENDING	WANDA RUSSELL	YES	0.125000	0.152128	0.013405%	24-02111-000	SALEM	JEFFERSON	0.013405%	0.013405%	817 PATTERSON AVENUE	GLENDALE	CA	91202
262	PENDING	SUSAN VINSON	YES	0.125000	0.152128	0.013405%	24-02111-000	SALEM	JEFFERSON	0.013405%	0.013405%	103 TRES DRIVE NE	HUNTSVILLE	AL	35811
262	PENDING	JUDY DRAY AKA JUDITH KELLERMIR	YES	0.125000	0.152128	0.013405%	24-02111-000	SALEM	JEFFERSON	0.013405%	0.013405%	350 S.W. SULLIVAN LANE	FORT WHITE	FL	32038
263	PENDING	GREGORY ALLEN BRUCE	YES	0.125000	0.627873	0.055327%	24-02111-001	SALEM	JEFFERSON	0.055327%	0.055327%	2626 FIRST AVE NORTH	GREAT FALLS	MT	59401
263	PENDING	GERALD L. BRUCE	YES	0.125000	0.627873	0.055327%	24-02111-001	SALEM	JEFFERSON	0.055327%	0.055327%	4079 HAYES RD	GROVEPORT	OH	43125
263	PENDING	PATRICIA L. MAYO FKA PATRICIA L. DRAY	YES	0.125000	0.627873	0.055327%	24-02111-001	SALEM	JEFFERSON	0.055327%	0.055327%	2314 ZOLLINGER ROAD	COLUMBUS	OH	43221
263	PENDING	THOMAS N. DRAY	YES	0.125000	0.627873	0.055327%	24-02111-001	SALEM	JEFFERSON	0.055327%	0.055327%	635 BINNS AVENUE	COLUMBUS	OH	43204
263	PENDING	DAVID DRAY	YES	0.125000	0.627873	0.055327%	24-02111-001	SALEM	JEFFERSON	0.055327%	0.055327%	144 S. E. SAILFISH LAND	STUART	FL	34996
263	PENDING	WANDA RUSSELL	YES	0.125000	0.627873	0.055327%	24-02111-001	SALEM	JEFFERSON	0.055327%	0.055327%	817 PATTERSON AVENUE	GLENDALE	CA	91202
263	PENDING	SUSAN VINSON	YES	0.125000	0.627873	0.055327%	24-02111-001	SALEM	JEFFERSON	0.055327%	0.055327%	103 TRES DRIVE NE	HUNTSVILLE	AL	35811
263	PENDING	JUDY DRAY AKA JUDITH KELLERMIR	YES	0.125000	0.627873	0.055327%	24-02111-001	SALEM	JEFFERSON	0.055327%	0.055327%	350 S.W. SULLIVAN LANE	FORT WHITE	FL	32038
264	PENDING	GERALD LEE BRUCE	YES	1.000000	2.485181	0.248518%	24-02112-000	SALEM	JEFFERSON	0.248518%	0.248518%	4079 HAYES RD	GROVEPORT	OH	43125
265	PENDING	GERALD LEE BRUCE	YES	1.000000	1.692884	0.149174%	24-02112-001	SALEM	JEFFERSON	0.149174%	0.149174%	4079 HAYES RD	GROVEPORT	OH	43125
266	PENDING	WAYNE A. SPINDLER AKA WAYME M. SPINDLER AND WIFE, KAREN A. SPINDLER	YES	1.000000	0.992701	0.087475%	24-00464-000	SALEM	JEFFERSON	0.087475%	0.087475%	1587 STATE ROUTE 43	RICHMOND	OH	43944
267	PENDING	ANNA M. METCALF	YES	1.000000	0.277329	0.024438%	09-02339-000	ISLAND CREEK	JEFFERSON	0.024438%	0.024438%	49 TOWNSHIP ROAD 374	RICHMOND	OH	43944
268	OH063045-000	LLOYD WENGER	YES	1.000000	0.390019	0.034368%	09-03487-000	ISLAND CREEK	JEFFERSON	0.034368%	0.034368%	542 WARD RD	WINTERSVILLE	OH	43953
269	OH052961-001	DAWN M. STEWART	YES	0.250000	0.044032	0.003880%	09-01806-000	ISLAND CREEK	JEFFERSON	0.003880%	0.003880%	2792 COUNTY ROAD 60	BERGHOLZ	OH	43908
269	OH052961-003	CHARLES P. MCKEE	YES	0.250000	0.044032	0.003880%	09-01806-000	ISLAND CREEK	JEFFERSON	0.003880%	0.003880%	29688 CALLE TOMAS	SUN CITY	CA	92586
269	OH052961-004	KELLY J. TICE	YES	0.250000	0.044032	0.003880%	09-01806-000	ISLAND CREEK	JEFFERSON	0.003880%	0.003880%	10209 STATE ROUTE 164	AMSTERDAM	OH	43903
269	OH052961-002	ERIK J. MCKEE	YES	0.250000	0.044032	0.003880%	09-01806-000	ISLAND CREEK	JEFFERSON	0.003880%	0.003880%	343 RIVER OAKS DR	HEATH	OH	43056
270	OH052961-001	DAWN M. STEWART	YES	0.250000	0.044183	0.003893%	09-01807-000	ISLAND CREEK	JEFFERSON	0.003893%	0.003893%	2792 COUNTY ROAD 60	BERGHOLZ	OH	43908
270	OH052961-003	CHARLES P. MCKEE	YES	0.250000	0.044183	0.003893%	09-01807-000	ISLAND CREEK	JEFFERSON	0.003893%	0.003893%	29688 CALLE TOMAS	SUN CITY	CA	92586
270	OH052961-004	KELLY J. TICE	YES	0.250000	0.044183	0.003893%	09-01807-000	ISLAND CREEK	JEFFERSON	0.003893%	0.003893%	10209 STATE ROUTE 164	AMSTERDAM	OH	43903
270	OH052961-002	ERIK J. MCKEE	YES	0.250000	0.044183	0.003893%	09-01807-000	ISLAND CREEK	JEFFERSON	0.003893%	0.003893%	343 RIVER OAKS DR	HEATH	OH	43056
271	UNRELEASED	JAMES W. KUSTRIN AND HEIDI J. KUSTRIN, HUSBAND AND WIFE	NO	1.000000	1.078226	0.095011%	24-02510-000	SALEM	JEFFERSON	0.000000%	0.000000%	132 SEAMON RD	RICHMOND	OH	43944
272	PENDING	KERRY R. CASTO AND MICHELLE L. CASTO, HUSBAND AND WIFE	YES	1.000000	0.597534	0.052654%	09-03842-000	ISLAND CREEK	JEFFERSON	0.052654%	0.052654%	258 HALLOCK AVE	MINGO JUNCTION	OH	43938
273	UNRELEASED	JOSEPH W. BEADNELL AND CHRISTINE L. BEADNELL, HUSBAND AND WIFE	NO	1.000000	0.411657	0.036275%	09-03843-000	ISLAND CREEK	JEFFERSON	0.000000%	0.000000%	155 VALLEY DR	RICHMOND	OH	43944
274	PENDING	KERRY R. CASTO	YES	1.000000	0.559543	0.049306%	09-03844-000	ISLAND CREEK	JEFFERSON	0.049306%	0.049306%	258 HALLOCK AVE	MINGO JUNCTION	OH	43938
275	UNRELEASED	JOSEPH W. BEADNELL AND CHRISTINE L. BEADNELL, HUSBAND AND WIFE	NO	1.000000	0.408917	0.036033%	09-03845-000	ISLAND CREEK	JEFFERSON	0.000000%	0.000000%	155 VALLEY DR	RICHMOND	OH	43944
276	UNRELEASED	JOSEPH W. BEADNELL AND CHRISTINE L. BEADNELL, HUSBAND AND WIFE	NO	1.000000	0.418758	0.036900%	09-03848-000	ISLAND CREEK	JEFFERSON	0.000000%	0.000000%	155 VALLEY DR	RICHMOND	OH	43944
277	UNRELEASED	OUACHITA BAPTIST UNIVERSITY	NO	0.500000	1.131557	0.099711%	09-02054-000	ISLAND CREEK	JEFFERSON	0.000000%	0.000000%	ATTN: JASON TOLBERT, CFO 410 QUACHITA ST	ARKADELPHIA	AR	71998
277	UNRELEASED	HEIRS OR ASSIGNS OF ROSE L. GILBERT, DECEASED	NO	0.500000	1.131557	0.099711%	09-02054-000	ISLAND CREEK	JEFFERSON	0.000000%	0.000000%	ATTN: ROSETTA WHITE 10762 COUNTY ROAD 56	RICHMOND	OH	43944
278	PENDING	ANNA M. METCALF	YES	1.000000	0.609703	0.053726%	09-02340-000	ISLAND CREEK	JEFFERSON	0.053726%	0.053726%	49 TOWNSHIP ROAD 374	RICHMOND	OH	43944
279	PENDING	THOMAS G. MCGUIRE	YES	1.000000	0.064230	0.005660%	09-02343-000	ISLAND CREEK	JEFFERSON	0.005660%	0.005660%	242 TOWNSHIP ROAD 373	RICHMOND	OH	43944
280	UNRELEASED	JAMES W. KUSTRIN AND HEIDI J. KUSTRIN, HUSBAND AND WIFE	NO	1.000000	0.622079	0.054817%	24-02510-001	SALEM	JEFFERSON	0.000000%	0.000000%	132 SEAMON RD	RICHMOND	OH	43944
281	PENDING	ABBI L. MCCOY AND BRADLEY N. HUGHES	YES	1.000000	0.712034	0.062743%	09-02591-000	ISLAND CREEK	JEFFERSON	0.062743%	0.062743%	135 TOWNSHIP ROAD 373	RICHMOND	OH	43944

282	UNLEASED	CHARLES L. BOYER AND JO-ANN BOYER, HUSBAND AND WIFE	NO	1.000000	0.646032	0.056927%	09-02330-000	ISLAND CREEK	JEFFERSON	0.000000%	0.000000%	110 TOWNSHIP ROAD 374	RICHMOND	OH	43944
283	OH063011-000	PATRICIA E. SCHEEL	YES	1.000000	0.363166	0.032002%	09-01878-000	ISLAND CREEK	JEFFERSON	0.032002%	0.032002%	1375 STATE HIGHWAY 43	RICHMOND	OH	43944
284	PENDING	CINDY L. RUDY AKA CINDY L. MATUSKA	YES	1.000000	0.824893	0.072688%	09-02911-000	ISLAND CREEK	JEFFERSON	0.072688%	0.072688%	947 COUNTY ROAD 41	RICHMOND	OH	43944
285	OH052948-000	DAVID L. GRIMES	YES	1.000000	0.845451	0.074500%	09-00247-000	ISLAND CREEK	JEFFERSON	0.074500%	0.074500%	126 MEADOW DR	RICHMOND	OH	43944
286	PENDING	PATRICIA L. MAYO FKA PATRICIA L. DRAY	YES	1.000000	1.367131	0.120469%	24-00348-000	SALEM	JEFFERSON	0.120469%	0.120469%	2314 ZOLLINGER ROAD	COLUMBUS	OH	43221
287	UNLEASED	GARY SMITH	NO	1.000000	0.065725	0.005792%	09-02325-000	ISLAND CREEK	JEFFERSON	0.000000%	0.000000%	PO BOX 2334	WINTERSVILLE	OH	43953
288	PENDING	RUTH ANN BLACKBURN	YES	1.000000	1.267435	0.111684%	09-03631-000	ISLAND CREEK	JEFFERSON	0.111684%	0.111684%	310 CEDAR RD	RICHMOND	OH	43944
289	PENDING	HEATHER A. JAMEYSON	YES	0.500000	0.034112	0.003006%	09-00384-000	ISLAND CREEK	JEFFERSON	0.003006%	0.003006%	569 COUNTY ROAD 41	RICHMOND	OH	43944
289	PENDING	JAMES HENRY	YES	0.500000	0.034112	0.003006%	09-00384-000	ISLAND CREEK	JEFFERSON	0.003006%	0.003006%	569 COUNTY ROAD 41	RICHMOND	OH	43944
290	PENDING	TYLER BENZEL AND CARRIE BENZEL, HUSBAND AND WIFE	YES	1.000000	1.117009	0.098429%	09-01056-000	ISLAND CREEK	JEFFERSON	0.098429%	0.098429%	193 COUNTY ROAD 41	RICHMOND	OH	43944
291	OH063010-000	RUSSELL L. FIRM AND LORI A. FIRM, HUSBAND AND WIFE	YES	1.000000	0.564852	0.049774%	09-01969-000	ISLAND CREEK	JEFFERSON	0.049774%	0.049774%	39 FIRST ST	RICHMOND	OH	43944
292	UNLEASED	JAMES W. KUSTRIN AND HEIDI J. KUSTRIN, HUSBAND AND WIFE	NO	1.000000	0.175329	0.015450%	24-00506-000	SALEM	JEFFERSON	0.000000%	0.000000%	132 SEAMON RD	RICHMOND	OH	43944
293	PENDING	GERALD LEE BRUCE	YES	1.000000	0.998576	0.087993%	24-02112-002	SALEM	JEFFERSON	0.087993%	0.087993%	4079 HAYES RD	GROVEPORT	OH	43125
294	PENDING	GREGORY ALLEN BRUCE	YES	0.125000	0.445875	0.039290%	24-02113-000	SALEM	JEFFERSON	0.039290%	0.039290%	2626 FIRST AVE NORTH	GREAT FALLS	MT	59401
294	PENDING	GERALD L. BRUCE	YES	0.125000	0.445875	0.039290%	24-02113-000	SALEM	JEFFERSON	0.039290%	0.039290%	4079 HAYES RD	GROVEPORT	OH	43125
294	PENDING	PATRICIA L. MAYO FKA PATRICIA L. DRAY	YES	0.125000	0.445875	0.039290%	24-02113-000	SALEM	JEFFERSON	0.039290%	0.039290%	2314 ZOLLINGER ROAD	COLUMBUS	OH	43221
294	PENDING	THOMAS N. DRAY	YES	0.125000	0.445875	0.039290%	24-02113-000	SALEM	JEFFERSON	0.039290%	0.039290%	635 BINNS AVENUE	COLUMBUS	OH	43204
294	PENDING	DAVID DRAY	YES	0.125000	0.445875	0.039290%	24-02113-000	SALEM	JEFFERSON	0.039290%	0.039290%	144 S. E. SAILFISH LAND	STUART	FL	34996
294	PENDING	WANDA RUSSELL	YES	0.125000	0.445875	0.039290%	24-02113-000	SALEM	JEFFERSON	0.039290%	0.039290%	817 PATTERSON AVENUE	GLENDALE	CA	91202
294	PENDING	SUSAN VINSON	YES	0.125000	0.445875	0.039290%	24-02113-000	SALEM	JEFFERSON	0.039290%	0.039290%	103 TRES DRIVE NE	HUNTSVILLE	AL	35811
294	PENDING	JUDY DRAY AKA JUDITH KELLERMIER	YES	0.125000	0.445875	0.039290%	24-02113-000	SALEM	JEFFERSON	0.039290%	0.039290%	350 S.W. SULLIVAN LANE	FORT WHITE	FL	32038
295	UNLEASED	KATHLEEN SMITH AKA ALICE KATHLEEN SMITH AKA A. KATHLEEN SMITH AKA KATHY SMITH	NO	1.000000	2.296130	0.202331%	24-01100-000	SALEM	JEFFERSON	0.000000%	0.000000%	9120 STATE ROUTE 152	RICHMOND	OH	43944
296	PENDING	THOMAS G. MCGUIRE	YES	1.000000	0.067306	0.005931%	09-00385-000	ISLAND CREEK	JEFFERSON	0.005931%	0.005931%	242 TOWNSHIP ROAD 373	RICHMOND	OH	43944
297	PENDING	THOMAS G. MCGUIRE	YES	1.000000	0.070207	0.006187%	09-00386-000	ISLAND CREEK	JEFFERSON	0.006187%	0.006187%	242 TOWNSHIP ROAD 373	RICHMOND	OH	43944
298	PENDING	THOMAS G. MCGUIRE	YES	1.000000	0.050807	0.004485%	09-00387-000	ISLAND CREEK	JEFFERSON	0.004485%	0.004485%	242 TOWNSHIP ROAD 373	RICHMOND	OH	43944
299	OH063005-000	ROBERT J. HICKLE AND KAITLYN M. HICKLE, HUSBAND AND WIFE	YES	1.000000	0.710907	0.062644%	09-01329-000	ISLAND CREEK	JEFFERSON	0.062644%	0.062644%	1453 TOWNSHIP ROAD 204	BLOOMINGDALE	OH	43910
300	UNLEASED	DAVID D. MCMILLION	NO	1.000000	1.134576	0.099977%	24-00153-001	SALEM	JEFFERSON	0.000000%	0.000000%	1603 STATE ROUTE 43	RICHMOND	OH	43944
301	PENDING	JULIE L. HILL	YES	1.000000	0.072034	0.006348%	09-00266-000	ISLAND CREEK	JEFFERSON	0.006348%	0.006348%	40 LAKESHORE DR	RICHMOND	OH	43944
302	OH052956-000	DAVID M. FORD AND AMY J. FORD, HUSBAND AND WIFE	YES	1.000000	0.842781	0.074264%	09-01971-000	ISLAND CREEK	JEFFERSON	0.074264%	0.074264%	196 MEADOW DR	RICHMOND	OH	43944
303	OH052956-000	DAVID M. FORD AND AMY J. FORD, HUSBAND AND WIFE	YES	1.000000	0.840940	0.074102%	09-01972-000	ISLAND CREEK	JEFFERSON	0.074102%	0.074102%	196 MEADOW DR	RICHMOND	OH	43944
304	OH052959-000	CELESTE MARIE DZIATKOWICZ	YES	1.000000	0.354177	0.031209%	09-00027-000	ISLAND CREEK	JEFFERSON	0.031209%	0.031209%	261 PUTNAM LN	WEIRTON	WV	26062
305	OH052944-000	DOUGLAS J. WICKHAM, JR. AND COLEEN M. WICKHAM, HUSBAND AND WIFE	YES	1.000000	0.924442	0.081460%	09-00162-000	ISLAND CREEK	JEFFERSON	0.081460%	0.081460%	177 MEADOW DR	RICHMOND	OH	43944
306A	OH063017-000	ALBERT L. BREHM AND PAULA M. BREHM, TRUSTEES OF THE BREHM FAMILY REVOCABLE TRUST DATED AUGUST 2011	YES	1.000000	1.181087	0.104075%	09-02940-000A	ISLAND CREEK	JEFFERSON	0.104075%	0.104075%	ATTN: ALBERT BREHM AND PAULA BREHM 1070 COUNTY ROAD 41	RICHMOND	OH	43944
306B	UNLEASED	OUACHITA BAPTIST UNIVERSITY	NO	0.500000	1.591435	0.140234%	09-02940-000B	ISLAND CREEK	JEFFERSON	0.000000%	0.000000%	ATTN: JASON TOLBERT, CFO 410 OUACHITA ST	ARKADELPHIA	AR	71998
306B	UNLEASED	HEIRS OR ASSIGNS OF ROSE L. GILBERT, DECEASED	NO	0.500000	1.591435	0.140234%	09-02940-000B	ISLAND CREEK	JEFFERSON	0.000000%	0.000000%	ATTN: ROSETTA WHITE 10762 COUNTY ROAD 56	RICHMOND	OH	43944
307	OH063045-000	LLOYD WENGER	YES	1.000000	0.054856	0.004834%	09-00211-000	ISLAND CREEK	JEFFERSON	0.004834%	0.004834%	542 WARD RD	WINTERSVILLE	OH	43953
308	PENDING	DAVID W. BORING AND GLORIA C. BORING AKA GLORIA L. BORING, HUSBAND AND WIFE	YES	1.000000	2.273621	0.200348%	09-00212-000	ISLAND CREEK	JEFFERSON	0.200348%	0.200348%	685 COUNTY ROAD 41	RICHMOND	OH	43944
309	PENDING	THOMAS G. MCGUIRE	YES	1.000000	0.063749	0.005617%	09-00133-000	ISLAND CREEK	JEFFERSON	0.005617%	0.005617%	242 TOWNSHIP ROAD 373	RICHMOND	OH	43944
310	PENDING	TONI L. HOOPER	YES	1.000000	1.477524	0.130197%	09-00240-000	ISLAND CREEK	JEFFERSON	0.130197%	0.130197%	246 SURREY LN	RICHMOND	OH	43944
311	OH063010-000	RUSSELL L. FIRM AND LORI A. FIRM, HUSBAND AND WIFE	YES	1.000000	0.582739	0.051350%	09-00241-000	ISLAND CREEK	JEFFERSON	0.051350%	0.051350%	39 FIRST ST	RICHMOND	OH	43944
312	PENDING	R. MARK JUDY AND GINA T. JUDY, HUSBAND AND WIFE	YES	1.000000	2.448683	0.215774%	24-00840-000	SALEM	JEFFERSON	0.215774%	0.215774%	8521 STATE ROUTE 152 PO BOX 416	RICHMOND	OH	43944
313	PENDING	HEATHER A. JAMEYSON	YES	0.500000	0.032111	0.002830%	09-00376-000	ISLAND CREEK	JEFFERSON	0.002830%	0.002830%	569 COUNTY ROAD 41	RICHMOND	OH	43944
313	PENDING	JAMES HENRY	YES	0.500000	0.032111	0.002830%	09-00376-000	ISLAND CREEK	JEFFERSON	0.002830%	0.002830%	569 COUNTY ROAD 41	RICHMOND	OH	43944
314	OH052936-000	WILLARD L. DAVIS AND NORMA L. DAVIS, HUSBAND AND WIFE	YES	1.000000	1.646970	0.145128%	09-02140-003	ISLAND CREEK	JEFFERSON	0.145128%	0.145128%	1125 STATE ROUTE 43	RICHMOND	OH	43944
315	OH063040-000	HUNTINGTON NATIONAL BANK, SUCCESSOR TRUSTEE OF THE MARY A. SCHIAPPA TRUST, UNDER THE TRUST AGREEMENT DATED AUGUST 21, 1974	YES	1.000000	28.973579	2.553102%	09-02141-000	ISLAND CREEK	JEFFERSON	2.553102%	2.553102%	ATTN: ARGIRIOS RAGIAS 7 EASTON OVAL #EASW83	COLUMBUS	OH	43219
316	PENDING	SHARON SZORADI	YES	0.125000	3.825215	0.337071%	09-02143-000	ISLAND CREEK	JEFFERSON	0.337071%	0.337071%	14422 ORCHARD PARK AVE	CLEVELAND	OH	44111
316	PENDING	MARY ANN SZORADI	YES	0.125000	3.825215	0.337071%	09-02143-000	ISLAND CREEK	JEFFERSON	0.337071%	0.337071%	21160 EASTWOOD AVE	FAIRVIEW PARK	OH	44126
316	UNLEASED	HAWLEY E. STARK 1996 REVOCABLE TRUST, CO-TRUSTEES EMILIE S. KADEN AND NANCY S. KLATH	NO	0.250000	7.650429	0.674143%	09-02143-000	ISLAND CREEK	JEFFERSON	0.000000%	0.000000%	ATTN: EMILIE KADEN 36 GRANT ST	WEST NEWTON	MA	2465
316	UNLEASED	WALTER O. JOACHIM, JR.	NO	0.125000	3.825215	0.337071%	09-02143-000	ISLAND CREEK	JEFFERSON	0.000000%	0.000000%	ATTN: NANCY KLATH 734 PROSPECT AVE	PRINCETON	NJ	08540
316	PENDING	ELLEN REICH	YES	0.0416667	1.275072	0.112357%	09-02143-000	ISLAND CREEK	JEFFERSON	0.112357%	0.112357%	6073 EAST HASSAYAMTA CIRCLE	SCOTTSDALE	AZ	85266
316	PENDING	MARK SCHACHT	YES	0.0416667	1.275072	0.112357%	09-02143-000	ISLAND CREEK	JEFFERSON	0.112357%	0.112357%	54501 CRAIG	CHAPEL HILL	NC	27517
316	PENDING	PAUL SCHACHT	YES	0.0416667	1.275072	0.112357%	09-02143-000	ISLAND CREEK	JEFFERSON	0.112357%	0.112357%	1112 SE 15TH AVE	DEERFIELD BEACH	FL	33441
316	UNLEASED	BARBARA ANN RYAN, TRUSTEE OF THE CASE FAMILY TRUST	NO	0.250000	7.650429	0.674143%	09-02143-000	ISLAND CREEK	JEFFERSON	0.000000%	0.000000%	7006 STONINGTON RD	CINCINNATI	OH	45230
317	PENDING	SHARON SZORADI	YES	0.125000	0.003010	0.000265%	09-02144-000	ISLAND CREEK	JEFFERSON	0.000265%	0.000265%	ATTN: BARBARA ANN RYAN, TRUSTEE 42269 KINGSMILL CIRCLE	ELIZABETH	CO	80107
317	PENDING	MARY ANN SZORADI	YES	0.125000	0.003010	0.000265%	09-02144-000	ISLAND CREEK	JEFFERSON	0.000265%	0.000265%	14422 ORCHARD PARK AVE	CLEVELAND	OH	44111
317	PENDING	MARY ANN SZORADI	YES	0.125000	0.003010	0.000265%	09-02144-000	ISLAND CREEK	JEFFERSON	0.000265%	0.000265%	21160 EASTWOOD AVE	FAIRVIEW PARK	OH	44126
317	UNLEASED	HAWLEY E. STARK 1996 REVOCABLE TRUST, CO-TRUSTEES EMILIE S. KADEN AND NANCY S. KLATH	NO	0.250000	0.006019	0.000530%	09-02144-000	ISLAND CREEK	JEFFERSON	0.000000%	0.000000%	ATTN: EMILIE KADEN 36 GRANT ST	WEST NEWTON	MA	2465
317	UNLEASED	WALTER O. JOACHIM, JR.	NO	0.125000	0.003010	0.000265%	09-02144-000	ISLAND CREEK	JEFFERSON	0.000000%	0.000000%	ATTN: NANCY KLATH 734 PROSPECT AVE	PRINCETON	NJ	08540
317	PENDING	ELLEN REICH	YES	0.0416667	0.001003	0.000088%	09-02144-000	ISLAND CREEK	JEFFERSON	0.000088%	0.000088%	6073 EAST HASSAYAMTA CIRCLE	SCOTTSDALE	AZ	85266
317	PENDING	MARK SCHACHT	YES	0.0416667	0.001003	0.000088%	09-02144-000	ISLAND CREEK	JEFFERSON	0.000088%	0.000088%	54501 CRAIG	CHAPEL HILL	NC	27517
317	PENDING	PAUL SCHACHT	YES	0.0416667	0.001003	0.000088%	09-02144-000	ISLAND CREEK	JEFFERSON	0.000088%	0.000088%	1112 SE 15TH AVE	DEERFIELD BEACH	FL	33441
317	UNLEASED	BARBARA ANN RYAN, TRUSTEE OF THE CASE FAMILY TRUST	NO	0.250000	0.006019	0.000530%	09-02144-000	ISLAND CREEK	JEFFERSON	0.000000%	0.000000%	7006 STONINGTON RD	CINCINNATI	OH	45230
317	UNLEASED	BARBARA ANN RYAN, TRUSTEE OF THE CASE FAMILY TRUST	NO	0.250000	0.006019	0.000530%	09-02144-000	ISLAND CREEK	JEFFERSON	0.000000%	0.000000%	ATTN: BARBARA ANN RYAN, TRUSTEE 42269 KINGSMILL CIRCLE	ELIZABETH	CO	80107

318	OH063040-000	HUNTINGTON NATIONAL BANK, SUCCESSOR TRUSTEE OF THE MARY A. SCHIAPPA TRUST, UNDER THE TRUST AGREEMENT DATED AUGUST 21, 1974.	YES	1.0000000	12.814728	1.129212%	09-02145-003	ISLAND CREEK	JEFFERSON	1.129212%	1.129212%	ATTN: ARGIRIOS RAGIAS 7 EASTON OVAL #EASW83	COLUMBUS	OH	43219
319	PENDING	CONNIE S. BORDEN	YES	1.0000000	0.087649	0.007723%	24-01314-000	SALEM	JEFFERSON	0.007723%	0.007723%	1547 STATE ROUTE 43	RICHMOND	OH	43944
320	UNLEASED	GILBERT F. BORING AND BARBARA J. BORING, HUSBAND AND WIFE	NO	0.5000000	1.598149	0.140826%	09-03310-000	ISLAND CREEK	JEFFERSON	0.000000%	0.000000%	770 COUNTY ROAD 41	RICHMOND	OH	43944
320	UNLEASED	OUACHITA BAPTIST UNIVERSITY	NO	0.5000000	1.598149	0.140826%	09-03310-000	ISLAND CREEK	JEFFERSON	0.000000%	0.000000%	ATTN: JASON TOLBERT, CFO 410 QUACHITA ST	ARKADELPHIA	AR	71998
321	PENDING	RUTH ANN BLACKBURN	YES	1.0000000	1.313687	0.115760%	09-03630-000	ISLAND CREEK	JEFFERSON	0.115760%	0.115760%	310 CEDAR RD	RICHMOND	OH	43944
322	PENDING	MARK JULIAN	YES	0.5000000	0.251733	0.022182%	09-00174-000	ISLAND CREEK	JEFFERSON	0.022182%	0.022182%	117 WEST BLVD	MINGO JUNCTION	OH	43938
322	PENDING	BEVERLY BARTELS	YES	0.0833333	0.041956	0.003697%	09-00174-000	ISLAND CREEK	JEFFERSON	0.003697%	0.003697%	129 WELDAY AVE	STUEBENVILLE	OH	43952
322	PENDING	AARON CASTNER	YES	0.0833333	0.041956	0.003697%	09-00174-000	ISLAND CREEK	JEFFERSON	0.003697%	0.003697%	147 WILLIAMS BLVD	WINTERSVILLE	OH	43953
322	PENDING	CHARLES CASTNER, II	YES	0.0833333	0.041956	0.003697%	09-00174-000	ISLAND CREEK	JEFFERSON	0.003697%	0.003697%	3232 ELM ST	WEIRTON	WV	26062
322	PENDING	DONALD CASTNER	YES	0.0833333	0.041956	0.003697%	09-00174-000	ISLAND CREEK	JEFFERSON	0.003697%	0.003697%	2604 WHITEHAVEN BLVD	STUEBENVILLE	OH	43952
322	PENDING	PAUL L. CASTNER	YES	0.0833333	0.041956	0.003697%	09-00174-000	ISLAND CREEK	JEFFERSON	0.003697%	0.003697%	2440 CRABBE BOULEVARD	STUEBENVILLE	OH	43952
322	PENDING	NEIDA COOPER	YES	0.0833333	0.041956	0.003697%	09-00174-000	ISLAND CREEK	JEFFERSON	0.003697%	0.003697%	140 GUMPS LANE	WINTERSVILLE	OH	43953
323	OH052935-000	ROSS MILLER	YES	1.0000000	0.471212	0.041522%	24-00081-000	SALEM	JEFFERSON	0.041522%	0.041522%	849 COUNTY ROAD 36	BLOOMINGDALE	OH	43910
324	OH052944-000	DOUGLAS J. WICKHAM, JR. AND COLEEN M. WICKHAM, HUSBAND AND WIFE	YES	1.0000000	1.184695	0.104393%	09-02182-000	ISLAND CREEK	JEFFERSON	0.104393%	0.104393%	177 MEADOW DR	RICHMOND	OH	43944
325	PENDING	GERALD LEE BRUCE	YES	1.0000000	6.280701	0.553445%	24-00349-000	SALEM	JEFFERSON	0.553445%	0.553445%	4079 HAYES RD	GROVEPORT	OH	43125
326	PENDING	DAVID MCGUIRE	YES	1.0000000	0.084966	0.007487%	09-00425-000	ISLAND CREEK	JEFFERSON	0.007487%	0.007487%	125 LAKE SHORE DR	RICHMOND	OH	43944
327	PENDING	DAVID MCGUIRE	YES	1.0000000	0.055663	0.004905%	09-00426-000	ISLAND CREEK	JEFFERSON	0.004905%	0.004905%	125 LAKE SHORE DR	RICHMOND	OH	43944
328	PENDING	CATHERINE CANADA	YES	0.5000000	2.502937	0.220554%	24-00608-000	SALEM	JEFFERSON	0.220554%	0.220554%	6578 ROSEDALE AVE	REYNOLDSBURG	OH	43068
328	PENDING	JANICE KIASKI	YES	0.5000000	2.502937	0.220554%	24-00608-000	SALEM	JEFFERSON	0.220554%	0.220554%	8517 STATE ROUTE 152	RICHMOND	OH	43944
329	OH063067-000	JEFFREY M. LYONS AND LISA D. LYONS, VENDORS	YES	1.0000000	1.330524	0.117243%	09-01755-000	ISLAND CREEK	JEFFERSON	0.117243%	0.117243%	101 VALLEY ROAD	RICHMOND	OH	43944
329	OH063067-000	ASHLEY M. SMART, VENDEE	YES	1.0000000	1.330524	0.117243%	09-01755-000	ISLAND CREEK	JEFFERSON	0.117243%	0.117243%	101 VALLEY ROAD	RICHMOND	OH	43944
330	OH063017-000	ALBERT L. BREHM AND PAULA M. BREHM, TRUSTEES OF THE BREHM FAMILY REVOCABLE TRUST DATED AUGUST 2011.	YES	1.0000000	0.016517	0.001455%	09-00258-001	ISLAND CREEK	JEFFERSON	0.001455%	0.001455%	ATTN: ALBERT BREHM AND PAULA BREHM 1070 COUNTY ROAD 41	RICHMOND	OH	43944
331	UNLEASED	STUEBENVILLE SADDLE CLUB INC.	NO	1.0000000	3.631186	0.319974%	24-01235-000	SALEM	JEFFERSON	0.000000%	0.000000%	ATTN: CARL GLENN PO BOX 431	RICHMOND	OH	43944
332	PENDING	JOSEPH FERRALLI AND CAREY BREHM FERRALLI, HUSBAND AND WIFE	YES	1.0000000	1.051737	0.092677%	09-01956-000	ISLAND CREEK	JEFFERSON	0.092677%	0.092677%	247 MEADOW DR	RICHMOND	OH	43944
333	UNLEASED	WILLIAM C. SHOOK	NO	1.0000000	0.062662	0.005522%	09-00383-000	ISLAND CREEK	JEFFERSON	0.000000%	0.000000%	8 LAKESHORE DR	RICHMOND	OH	43944
334	UNLEASED	WILLIAM C. SHOOK	NO	1.0000000	0.054144	0.004771%	09-00382-000	ISLAND CREEK	JEFFERSON	0.000000%	0.000000%	8 LAKESHORE DR	RICHMOND	OH	43944
335	OH063016-000	ROBERT M. BIRNEY AND LINDA L. BIRNEY, HUSBAND AND WIFE	YES	1.0000000	0.928960	0.081858%	24-00117-000	SALEM	JEFFERSON	0.081858%	0.081858%	1160 COUNTY ROAD 41	RICHMOND	OH	43944
336	OH005211-000	KENNETH E. MCCONNELL**	YES	1.0000000	1.971315	0.173709%	24-02498-002	SALEM	JEFFERSON	0.173709%	0.173709%	2189 STATE ROUTE 43	RICHMOND	OH	43944
337	OH005211-000	KENNETH E. MCCONNELL**	YES	1.0000000	2.875171	0.253355%	24-02498-004	SALEM	JEFFERSON	0.253355%	0.253355%	2189 STATE ROUTE 43	RICHMOND	OH	43944
338	PENDING	WILLIAM L. STRAKA AND DEBRA L. STRAKA, HUSBAND AND WIFE	YES	1.0000000	0.250926	0.022111%	09-00257-001	ISLAND CREEK	JEFFERSON	0.022111%	0.022111%	1096 COUNTY ROAD 41	RICHMOND	OH	43944
339	UNLEASED	HEIRS OR ASSIGNS OF DOROTHY H. BREHM, DECEASED	NO	1.0000000	0.121552	0.010711%	09-03265-001	ISLAND CREEK	JEFFERSON	0.000000%	0.000000%	647 LAWSON AVE	STUEBENVILLE	OH	43952
340	PENDING	HEATHER A. JAMEYSON	YES	0.5000000	0.005251	0.000463%	09-00348-001	ISLAND CREEK	JEFFERSON	0.000463%	0.000463%	569 COUNTY ROAD 41	RICHMOND	OH	43944
340	PENDING	JAMES HENRY	YES	0.5000000	0.005251	0.000463%	09-00348-001	ISLAND CREEK	JEFFERSON	0.000463%	0.000463%	569 COUNTY ROAD 41	RICHMOND	OH	43944
341	PENDING	HEATHER A. JAMEYSON	YES	0.5000000	0.009187	0.000809%	09-00362-001	ISLAND CREEK	JEFFERSON	0.000809%	0.000809%	569 COUNTY ROAD 41	RICHMOND	OH	43944
341	PENDING	JAMES HENRY	YES	0.5000000	0.009187	0.000809%	09-00362-001	ISLAND CREEK	JEFFERSON	0.000809%	0.000809%	569 COUNTY ROAD 41	RICHMOND	OH	43944
342	PENDING	THOMAS G. MCGUIRE	YES	1.0000000	0.009365	0.000825%	09-04014-000	ISLAND CREEK	JEFFERSON	0.000825%	0.000825%	242 TOWNSHIP ROAD 373	RICHMOND	OH	43944
343	PENDING	THOMAS G. MCGUIRE	YES	1.0000000	0.037291	0.003286%	09-04015-000	ISLAND CREEK	JEFFERSON	0.003286%	0.003286%	242 TOWNSHIP ROAD 373	RICHMOND	OH	43944
344A	PENDING	THOMAS G. MCGUIRE	YES	1.0000000	0.076469	0.006738%	09-04016-000A	ISLAND CREEK	JEFFERSON	0.006738%	0.006738%	242 TOWNSHIP ROAD 373	RICHMOND	OH	43944
344B	PENDING	BARRY J. DUNN AND MELISSA DUNN, HUSBAND AND WIFE	YES	1.0000000	0.005772	0.000509%	09-04016-000B	ISLAND CREEK	JEFFERSON	0.000509%	0.000509%	135 TWILIGHT DR	COLLIERS	WV	26035
345	PENDING	THOMAS G. MCGUIRE	YES	1.0000000	0.038065	0.003354%	09-04017-000	ISLAND CREEK	JEFFERSON	0.003354%	0.003354%	242 TOWNSHIP ROAD 373	RICHMOND	OH	43944
346	UNLEASED	TODD A. GIRGA AND JENNIFER M. GIRGA, HUSBAND AND WIFE	NO	1.0000000	0.033392	0.002942%	09-04019-000	ISLAND CREEK	JEFFERSON	0.000000%	0.000000%	150 LAKESHORE DR	RICHMOND	OH	43944
347	PENDING	BOARD OF COUNTY COMMISSIONERS OF JEFFERSON COUNTY	YES	1.0000000	4.973290	0.438238%	UNKNOWN	ISLAND CREEK	JEFFERSON	0.438238%	0.438238%	ATTN: TOM GENTILE 301 MARKET ST	STUEBENVILLE	OH	43952
348	PENDING	BOARD OF COUNTY COMMISSIONERS OF JEFFERSON COUNTY	YES	1.0000000	0.474750	0.041834%	UNKNOWN	ISLAND CREEK	JEFFERSON	0.041834%	0.041834%	ATTN: TOM GENTILE 301 MARKET ST	STUEBENVILLE	OH	43952
349	OH039865-000	BOARD OF COUNTY COMMISSIONERS OF JEFFERSON COUNTY	YES	1.0000000	2.217514	0.195404%	UNKNOWN	ISLAND CREEK	JEFFERSON	0.195404%	0.195404%	ATTN: TOM GENTILE 301 MARKET ST	STUEBENVILLE	OH	43952
350	PENDING	KEITH WILSEY	YES	0.1111111	0.036578	0.003223%	UNKNOWN	SALEM	JEFFERSON	0.003223%	0.003223%	P.O. BOX 582	KREMMLING	CO	80459
350	PENDING	KARL WILSEY	YES	0.1111111	0.036578	0.003223%	UNKNOWN	SALEM	JEFFERSON	0.003223%	0.003223%	108 23RD ST BLDG 5, APT 6	HOT SPRINGS	SD	57747
350	UNLEASED	MARIAN ROBINSON	NO	0.0370370	0.012193	0.001074%	UNKNOWN	SALEM	JEFFERSON	0.000000%	0.000000%	2954 E. MARKET ST	WARREN	OH	44484
350	UNLEASED	SUSAN ROBINSON	NO	0.0370370	0.012193	0.001074%	UNKNOWN	SALEM	JEFFERSON	0.000000%	0.000000%	1625 ESTUARY WAY	DELRAY BEACH	FL	33483
350	UNLEASED	DAVID ROBINSON	NO	0.0370370	0.012193	0.001074%	UNKNOWN	SALEM	JEFFERSON	0.000000%	0.000000%	5885 LAURAWOOD LANE	HUDSON	OH	44236
350	UNLEASED	MARILYN SHIMKO	NO	0.1111111	0.036578	0.003223%	UNKNOWN	SALEM	JEFFERSON	0.000000%	0.000000%	205 HEATHERWAY ST	MIDDLETOWN	OH	45042
350	UNLEASED	AMANDA PACKMAN	NO	0.0555556	0.018289	0.001612%	UNKNOWN	SALEM	JEFFERSON	0.000000%	0.000000%	4944 JONATHAN LANE	WARREN	OH	44483
350	UNLEASED	KIM HADZIGEORGE	NO	0.0555556	0.018289	0.001612%	UNKNOWN	SALEM	JEFFERSON	0.000000%	0.000000%	1271 GUARNIERI DR NE	WARREN	OH	44483
350	UNLEASED	DONNA MCCOY	NO	0.1666667	0.054868	0.004835%	UNKNOWN	SALEM	JEFFERSON	0.000000%	0.000000%	1506 BELMONT AVENUE	HOOD RIVER	OR	97031
350	UNLEASED	GEORGE MCCOY	NO	0.1666667	0.054868	0.004835%	UNKNOWN	SALEM	JEFFERSON	0.000000%	0.000000%	1724 SALINAS DRIVE	LAS CRUCES	NM	88011
350	UNLEASED	KENNETH WILSEY	NO	0.1111111	0.036578	0.003223%	UNKNOWN	SALEM	JEFFERSON	0.000000%	0.000000%	3607 WASHINGTON ST	RAPID CITY	SD	57702
** INDICATES NON-CONFORMING LEASEHOLD INTEREST.				TOTAL LEASED ACRES:	935.783668	100.000000%			TOTAL:	82.459646%	82.459646%				
				TOTAL UNIT ACRES:	1134.838335										

Exhibit C

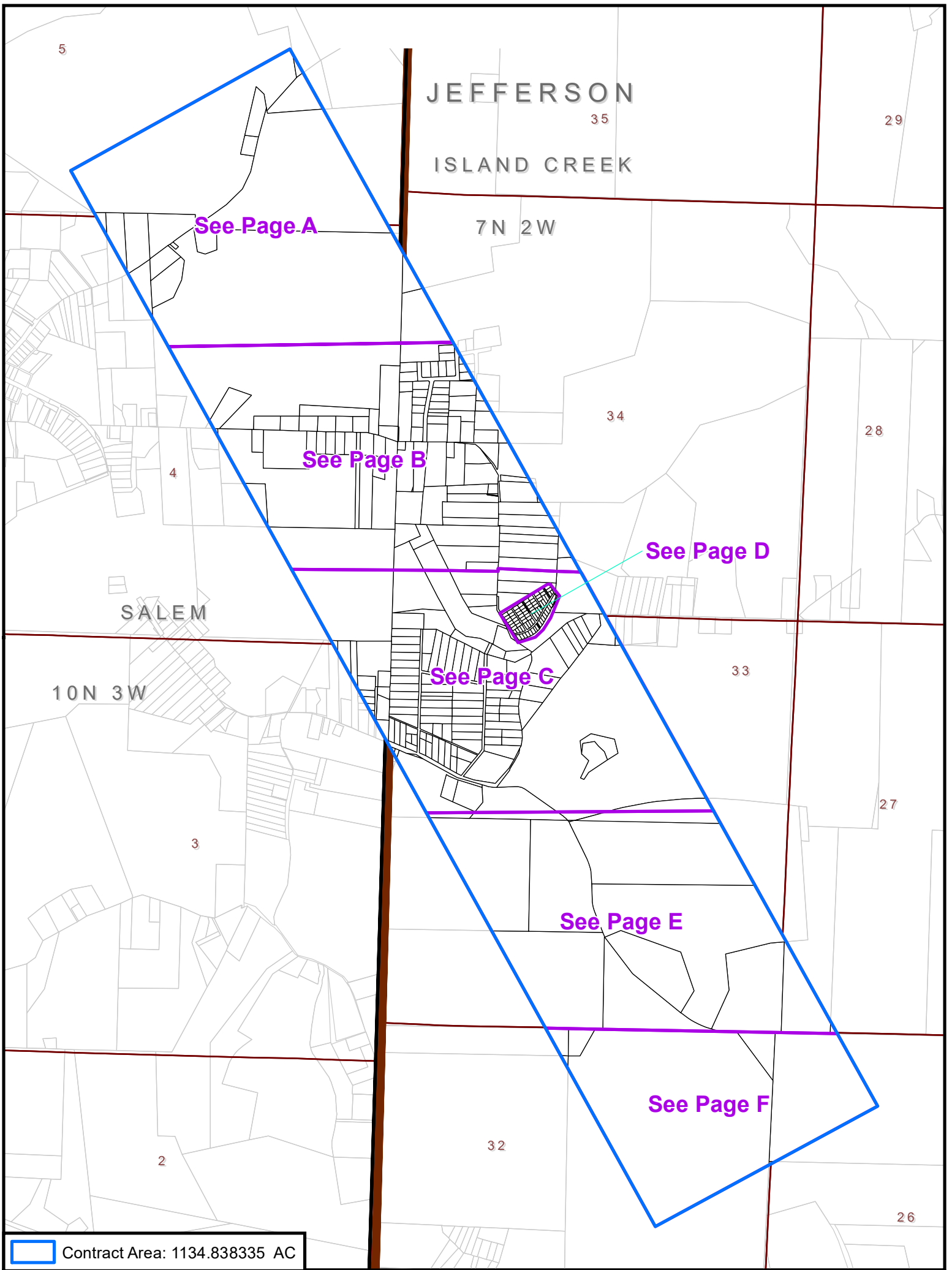

Contract Area: 1134.838335 AC

0 1,000 2,000 Feet



ENCINO
Energy

Denoon South Unit
Salem & Island Creek Township
Jefferson Co., OH
Denoon South Unit
Denoon South Unit

Revised 10/27/2020

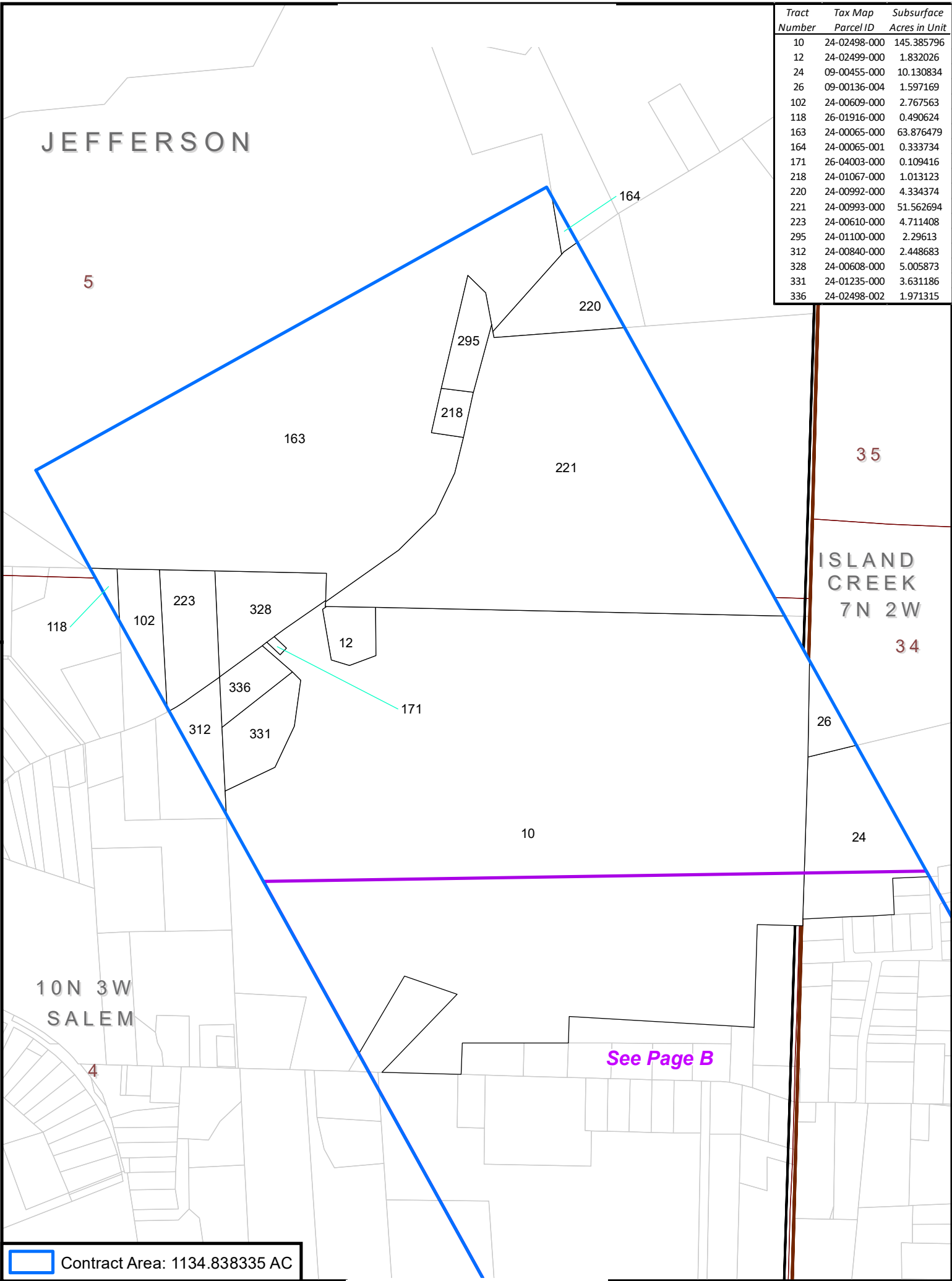

Contract Area: 1134.838335 AC



ENCINO
Energy

Page A
Denoon South Unit
Salem & Island Creek Township
Jefferson Co., OH
Denoon South Unit
1 inch = 650 feet

Prepared Date: 10/15/2020

Projection: NAD 1927 BLM Zone 17N
Path: X:\Working\MXD\Land_Exhibits\Denoon South\Denoon South Exhibits A-1A.mxd

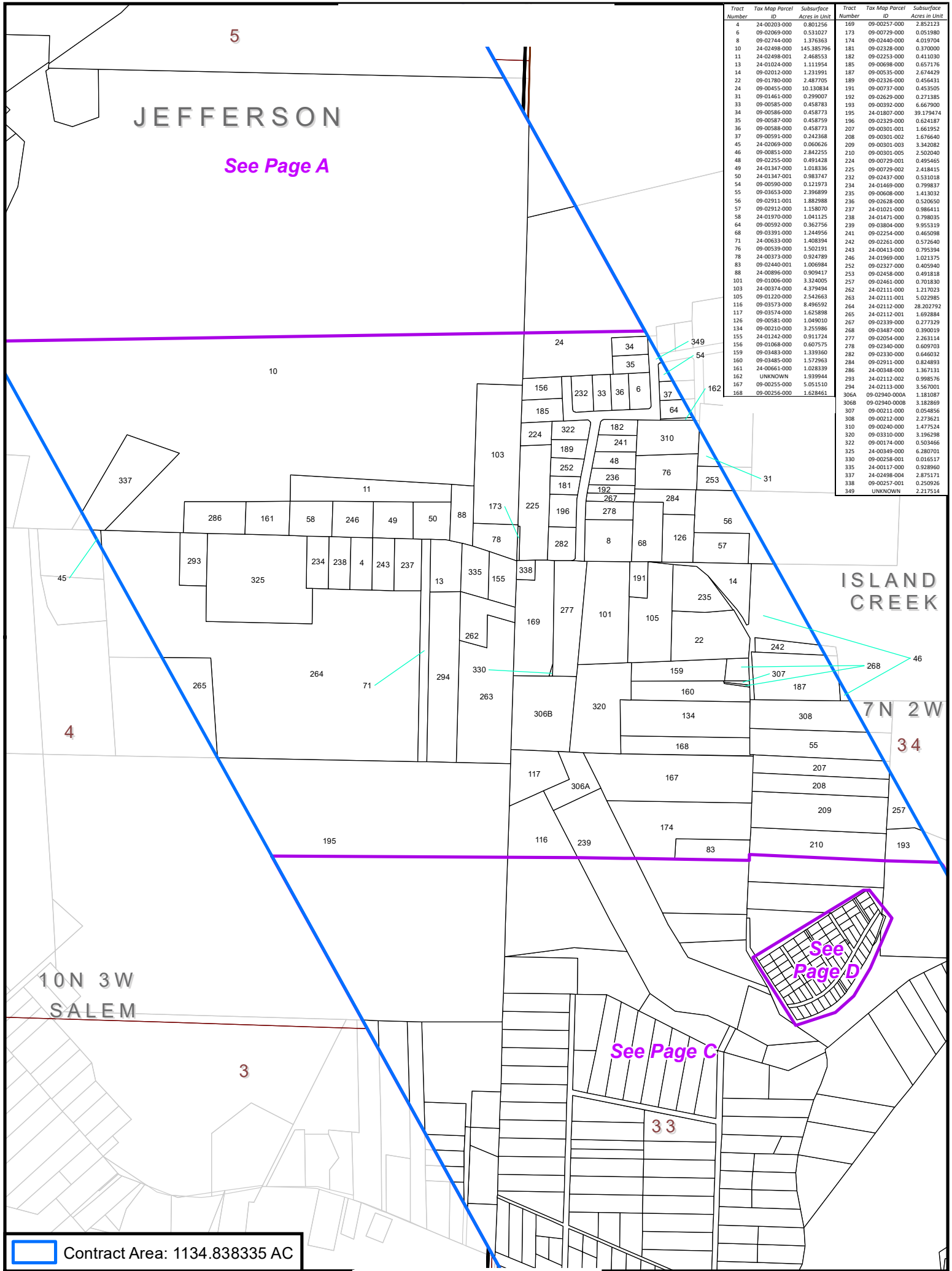

Tract Number	Tax Map Parcel ID	Subsurface Acres in Unit	Tract Number	Tax Map Parcel ID	Subsurface Acres in Unit
4	24-00205-000	0.801256	169	09-00253-000	2.852123
6	09-02069-000	0.531037	173	09-00729-000	0.051980
8	09-02744-000	1.376363	174	09-02440-000	4.019704
10	24-02498-000	145.385796	181	09-02328-000	0.370000
11	24-02498-001	2.468553	182	09-02253-000	0.411030
13	24-01024-000	1.111954	185	09-00698-000	0.657176
14	09-02012-000	1.233991	187	09-00535-000	2.574429
22	09-01780-000	2.487705	189	09-02326-000	0.456431
24	09-00455-000	10.130834	191	09-00737-000	0.453505
31	09-01461-000	0.299007	192	09-02629-000	0.271385
33	09-00585-000	0.458783	193	09-00392-000	6.667900
34	09-00586-000	0.458773	195	24-01807-000	39.179474
35	09-00587-000	0.458759	196	09-02329-000	6.624187
36	09-00588-000	0.458773	207	09-00301-001	1.661952
37	09-00591-000	0.242368	208	09-00301-002	1.676640
45	24-02069-000	0.060626	209	09-00301-003	3.342082
46	09-00851-000	2.842255	210	09-00301-005	2.502040
48	09-02255-000	0.049138	224	09-00729-001	0.495465
49	24-01347-000	1.018336	225	09-00729-002	2.418415
50	24-01347-001	0.983747	232	09-02437-000	0.531018
54	09-00590-000	0.121973	234	24-01469-000	0.799837
55	09-03653-000	2.396899	235	09-00606-000	1.413032
56	09-02911-001	1.882988	236	09-02626-000	0.526950
57	09-02912-000	1.158070	237	24-01021-000	0.986411
58	24-01970-000	1.041125	238	24-01471-000	0.798035
64	09-00592-000	0.362756	239	09-03804-000	9.955319
68	09-03391-000	1.244956	241	09-02254-000	0.465098
71	24-00633-000	1.408394	242	09-02261-000	0.572640
76	09-00539-000	1.502191	243	24-00413-000	0.795394
78	24-00373-000	0.924789	246	24-01960-000	1.021375
83	09-02440-001	1.006984	252	09-02327-000	0.405940
88	24-00896-000	0.909417	253	09-02458-000	0.491818
101	09-01006-000	3.324005	257	09-02461-000	0.701830
103	24-00374-000	4.379494	262	24-02111-000	1.217023
105	09-01220-000	2.542663	263	24-02111-001	5.022985
116	09-03573-000	8.496592	264	24-02111-002	28.202792
117	09-03574-000	1.625898	265	24-02112-001	1.692884
126	09-00581-000	1.049010	267	09-02339-000	0.277329
134	09-00210-000	3.255986	277	09-03487-000	0.390019
155	24-01242-000	0.911724	281	09-02054-000	2.263144
156	09-01068-000	0.607575	278	09-02340-000	0.607073
159	09-03483-000	1.339360	282	09-02330-000	0.646032
160	09-03485-000	1.572963	284	09-02911-000	0.824893
161	24-00661-000	1.028339	286	24-00348-000	1.367131
162	UNKNOWN	1.939944	294	24-02113-000	3.567001
167	09-00255-000	5.051510	293	24-02112-002	0.998576
168	09-00256-000	1.628461	306A	09-02940-000A	1.181087
			306B	09-02940-000B	3.182869
			307	09-00211-000	0.054856
			308	09-00212-000	2.273621
			310	09-00240-000	1.477524
			320	09-03310-000	3.156298
			322	09-00174-000	0.503466
			325	24-00349-000	6.280701
			330	09-00258-001	0.016517
			335	24-00117-000	0.929960
			337	24-02498-004	2.875171
			338	09-00257-001	0.250926
			349	UNKNOWN	2.217514

Contract Area: 1134.838335 AC

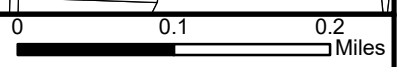

ENCINO
Energy

Page B
Denoon South Unit
Salem & Island Creek Township
Jefferson Co., OH
Denoon South Unit
1 inch = 650 feet

Projection: NAD 1927 BLM Zone 17N
Path: X:\Working\MXD\Land_Exhibits\Denoon South\Denoon South Exhibits A-1B.mxd

Prepared Date: 10/27/2020

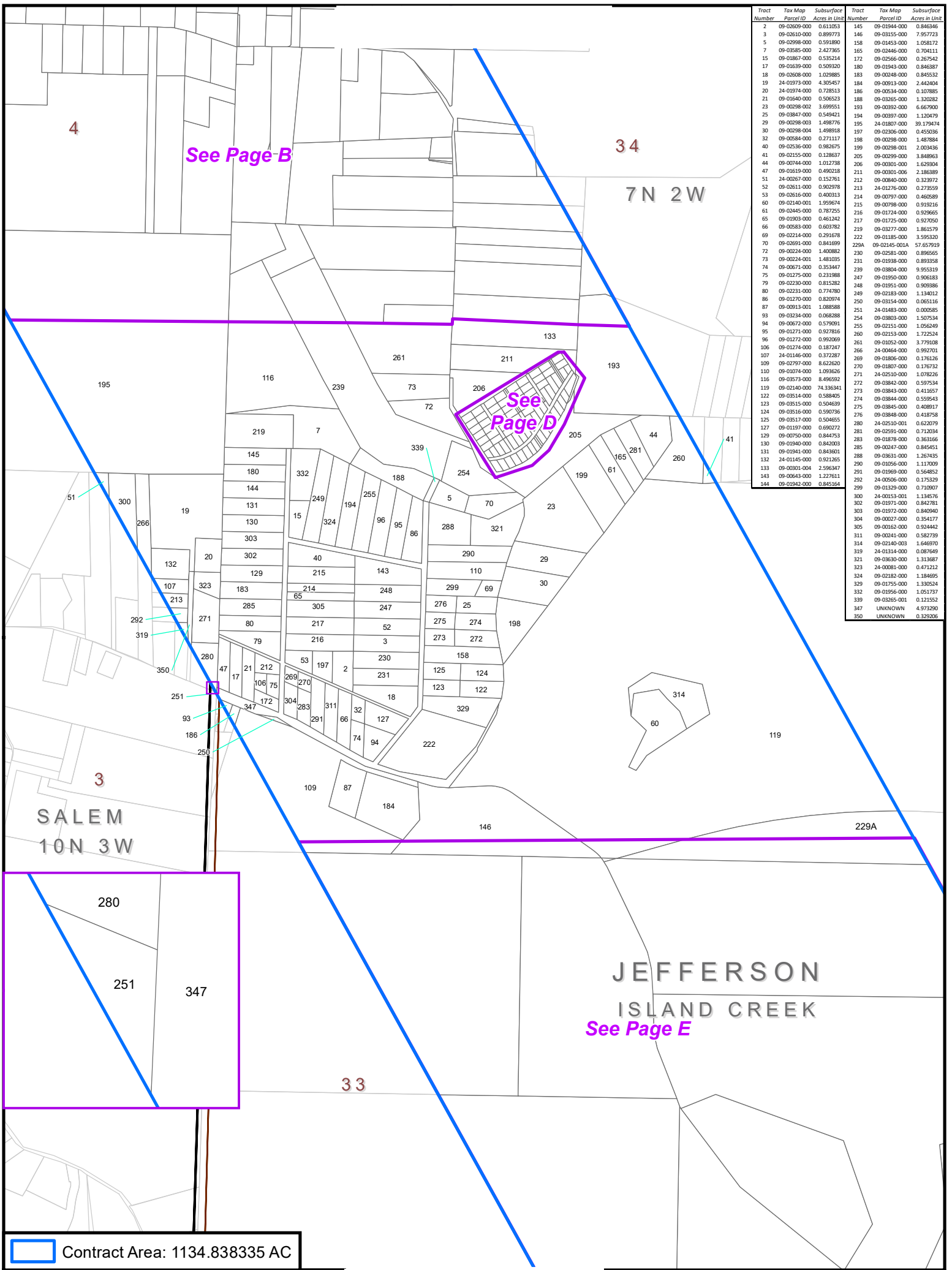

Tract Number	Tax Map Parcel ID	Subsurface Acres in Unit	Tract Number	Tax Map Parcel ID	Subsurface Acres in Unit
2	09-0269-000	0.611053	145	09-01944-000	0.846246
3	09-03610-000	0.892773	146	09-01315-000	7.957723
5	09-02998-000	0.591890	158	09-01453-000	1.058172
7	09-03585-000	2.427365	165	09-02446-000	0.704111
15	09-01867-000	0.535214	172	09-02566-000	0.267542
17	09-01639-000	0.599320	180	09-01943-000	0.846387
18	09-02626-000	1.039685	183	09-01248-000	0.845532
19	24-01973-000	4.305457	184	09-00213-000	2.442404
20	24-01974-000	0.728513	186	09-00534-000	0.107885
21	09-01640-000	0.506523	188	09-03265-000	1.320282
23	09-00298-002	3.699551	193	09-00392-000	6.667900
25	09-03847-000	0.549421	194	09-00397-000	1.120479
29	09-02258-003	1.498776	195	24-01807-000	39.179474
30	09-00298-004	1.498918	197	09-02206-000	0.453036
32	09-00584-000	0.271117	198	09-00298-000	1.487884
40	09-02536-000	0.982675	199	09-00298-001	2.003436
41	09-02155-000	0.118637	205	09-00299-000	3.848863
44	09-00744-000	1.012738	206	09-00301-000	1.629304
47	09-01619-000	0.492018	211	09-00301-006	2.186389
51	24-00267-000	0.152761	212	09-00840-000	0.323972
52	09-02611-000	0.902978	213	24-01276-000	0.273559
53	09-02616-000	0.400313	214	09-00797-000	0.460589
60	09-01140-001	1.999674	215	09-00798-000	0.919216
61	09-03445-000	0.787255	216	09-01724-000	0.929665
65	09-01903-000	0.461242	217	09-01725-000	0.927050
66	09-00583-000	0.603782	219	09-02277-000	1.861579
69	09-02214-000	0.291678	222	09-01185-000	3.595320
70	09-02691-000	0.841699	229A	09-02145-001A	57.657919
72	09-00224-000	1.408088	230	09-02581-000	0.896665
73	09-00224-001	1.481035	231	09-01938-000	0.863558
74	09-00671-000	0.353447	239	09-03804-000	9.955319
75	09-01275-000	0.231988	247	09-01950-000	0.906183
79	09-02230-000	0.815282	248	09-01951-000	0.909886
80	09-02231-000	0.774780	249	09-02183-000	1.134012
86	09-01270-000	0.823914	251	09-03154-000	0.065116
87	09-00913-001	1.088588	251	09-01883-000	0.002655
93	09-03234-000	0.068288	254	09-02803-000	1.507534
94	09-00672-000	0.579091	255	09-02151-000	1.056249
95	09-01271-000	0.927816	260	09-02153-000	1.725244
96	09-01272-000	0.950269	261	09-01052-000	3.779108
106	09-01274-000	0.187247	266	24-00464-000	0.992701
107	24-01146-000	0.372287	269	09-01806-000	0.116126
109	09-02797-000	8.622620	270	09-01807-000	0.176732
110	09-01074-000	1.093626	271	24-02510-000	1.078226
116	09-02573-000	8.496992	272	09-03843-000	0.597534
119	09-02140-000	74.36341	273	09-03843-000	0.411657
122	09-03514-000	0.588405	274	09-03844-000	0.529643
123	09-03515-000	0.504639	275	09-03845-000	0.408917
124	09-03516-000	0.590736	276	09-03848-000	0.418758
125	09-03517-000	0.504655	280	24-02510-001	6.22079
127	09-01197-000	0.690272	281	09-02591-000	0.712034
129	09-00750-000	0.844753	281	09-02591-000	0.712034
130	09-01940-000	0.842003	283	09-01878-000	0.363166
131	09-01941-000	0.843601	285	09-01247-000	0.845451
132	24-01145-000	0.921265	288	09-03631-000	1.267435
133	09-00301-004	2.996347	290	09-01056-000	1.117009
143	09-00543-000	1.227611	291	09-01969-000	0.564852
144	09-01942-000	0.845164	292	24-00506-000	0.175329
			299	09-01329-000	0.710807
			300	24-00153-000	1.134676
			302	09-01971-000	0.842781
			303	09-01972-000	0.840940
			304	09-00027-000	0.354177
			305	09-02162-000	0.924442
			311	09-00341-000	0.562739
			314	09-02140-003	1.646970
			319	24-01314-000	0.087649
			321	09-03630-000	1.313687
			323	24-00081-000	0.471212
			324	09-02182-000	1.184695
			329	09-01755-000	1.330524
			332	09-01956-000	1.051737
			339	09-03265-001	0.121552
			347	UNKNOWN	4.973290
			350	UNKNOWN	0.329206

Contract Area: 1134.838335 AC

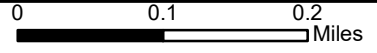

ENCINO
Energy

Page C
Denoon South Unit
Salem & Island Creek Township
Jefferson Co., OH
Denoon South Unit
1 inch = 700 feet

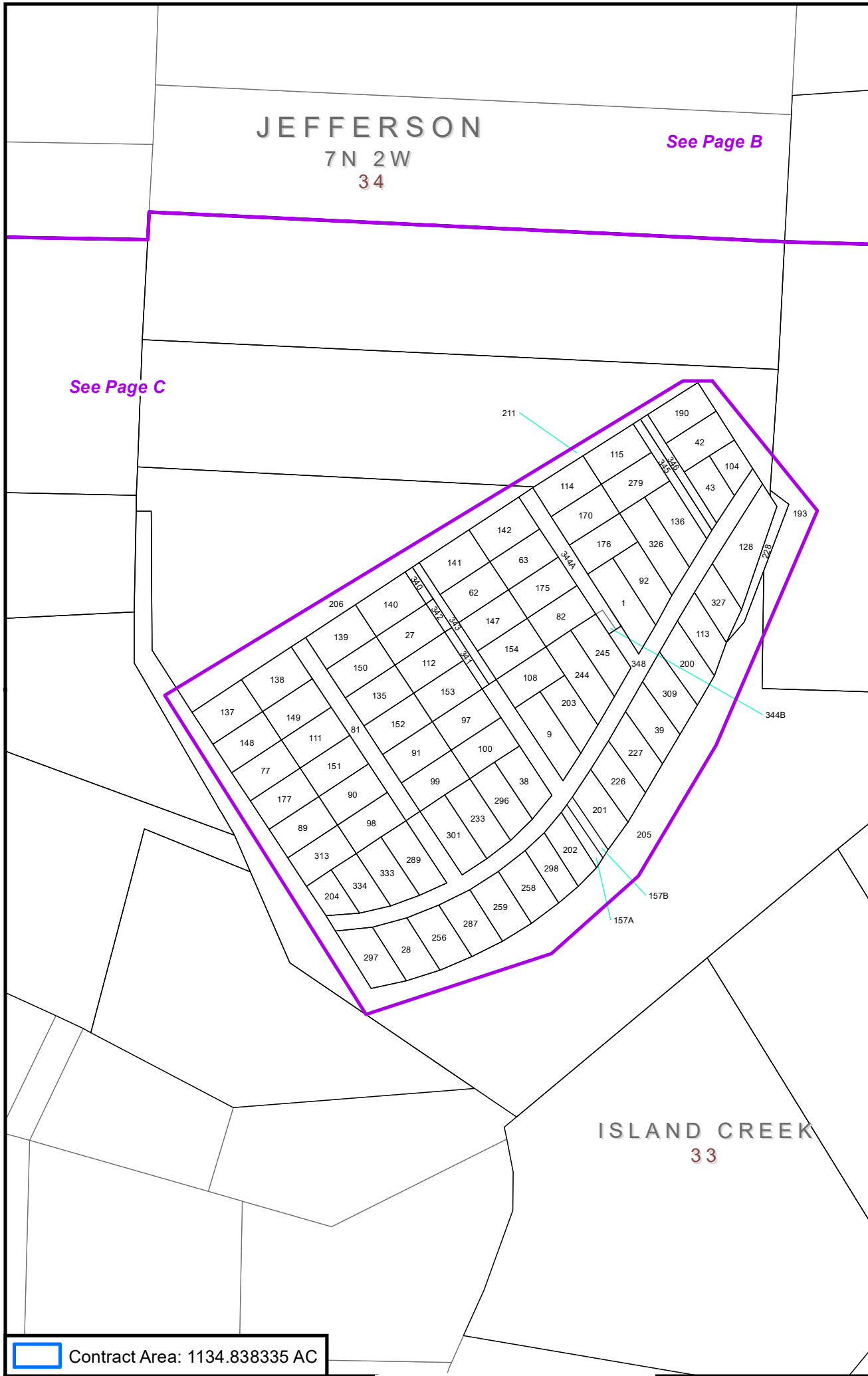

Tract Number	Tax Map Parcel ID	Subsurface Acres in Unit
1	09-00132-000	0.082388
9	09-01781-000	0.076216
27	09-01678-000	0.064227
28	09-00754-000	0.067729
38	09-02165-000	0.060102
39	09-00427-000	0.063190
42	09-00428-000	0.064236
43	09-00429-000	0.050797
62	09-00356-000	0.064228
63	09-00357-000	0.064228
77	09-00359-000	0.064226
81	09-03996-000	0.112276
82	09-00371-000	0.064228
89	09-00372-000	0.064223
90	09-00373-000	0.064223
91	09-00374-000	0.064229
92	09-01179-000	0.067452
97	09-00375-000	0.064223
98	09-00377-000	0.064228
99	09-00378-000	0.064230
100	09-00379-000	0.064230
104	09-00430-000	0.038264
108	09-00599-000	0.064246
111	09-00360-000	0.064222
112	09-00362-000	0.064231
113	09-01788-000	0.057961
114	09-00351-000	0.064227
115	09-00352-000	0.064229
128	09-00424-000	0.109730
135	09-00361-000	0.064233
136	09-01427-000	0.071775
137	09-00345-000	0.071936
138	09-00346-000	0.071859
139	09-00347-000	0.071760
140	09-00348-000	0.071682
141	09-00349-000	0.071591
142	09-00350-000	0.071511
147	09-00363-000	0.064223
148	09-00353-000	0.064226
149	09-00354-000	0.064222
150	09-00355-000	0.064222
151	09-00367-000	0.064228
152	09-00368-000	0.064226
153	09-00369-000	0.064226
154	09-00370-000	0.064219
157A	09-04018-000A	0.018920
157B	09-04018-000B	0.018920
170	09-00358-000	0.064226
175	09-00364-000	0.064226
176	09-00365-000	0.064228
177	09-00366-000	0.064228
190	09-00736-000	0.064223
193	09-00392-000	6.667900
200	09-01028-000	0.065591
201	09-00389-000	0.064332
202	09-00388-000	0.052238
203	09-00380-000	0.063139
204	09-00381-000	0.041198
205	09-00299-000	3.848963
206	09-00301-000	1.629304
211	09-00301-006	2.186389
226	09-00390-000	0.063193
227	09-00391-000	0.062798
228	09-00392-001	0.041110
233	09-01455-000	0.070981
244	09-01316-000	0.081878
245	09-01317-000	0.067803
256	09-00755-000	0.066327
258	09-02324-000	0.066873
259	09-02323-000	0.066108
279	09-02343-000	0.064230
287	09-02325-000	0.065725
289	09-00384-000	0.068224
296	09-00385-000	0.067306
297	09-00386-000	0.070207
298	09-00387-000	0.050897
301	09-00266-000	0.072034
309	09-00133-000	0.063749
313	09-00376-000	0.064221
326	09-00425-000	0.084966
327	09-00426-000	0.055663
333	09-00383-000	0.062662
334	09-00382-000	0.054144
340	09-00348-001	0.010502
341	09-00362-001	0.018373
342	09-04014-000	0.009365
343	09-04015-000	0.037291
344A	09-04016-000A	0.076469
344B	09-04016-000B	0.005772
345	09-04017-000	0.038065
346	09-04019-000	0.033392
348	UNKNOWN	0.474750

Contract Area: 1134.838335 AC

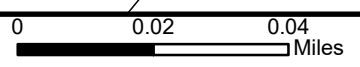

ENCINO
Energy

Page D
Denoon South Unit
Salem & Island Creek Township
Jefferson Co., OH
Denoon South Unit
1 inch = 150 feet

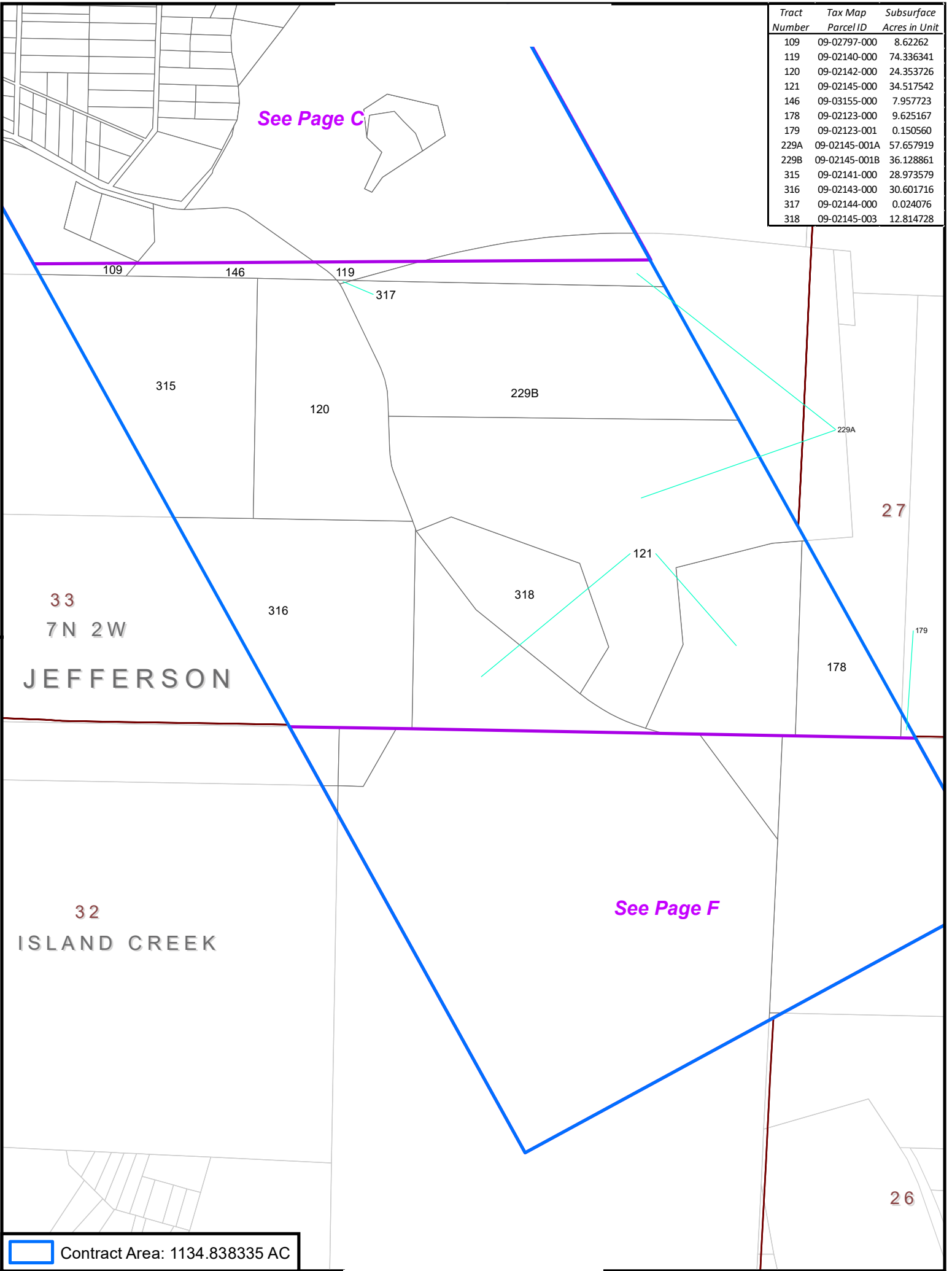

See Page C

See Page F

Contract Area: 1134.838335 AC

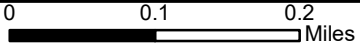

ENCINO
Energy

Page E
Denoon South Unit
Salem & Island Creek Township
Jefferson Co., OH
Denoon South Unit
1 inch = 700 feet

Projection: NAD 1927 BLM Zone 17N
Path: X:\Working\MXD\Land_ Exhibits\Denoon South\Denoon South Exhibits A-1E.mxd

See Page C

See Page E

Tract Number	Tax Map Parcel ID	Subsurface Acres in Unit
16	09-02134-000	3.516994
59	09-02137-000	104.448277
67	09-02136-000	0.18026
84	09-02132-000	1.549399
85	09-02133-000	1.942199
166	09-03810-000	0.041611
240	09-03808-000	34.44269

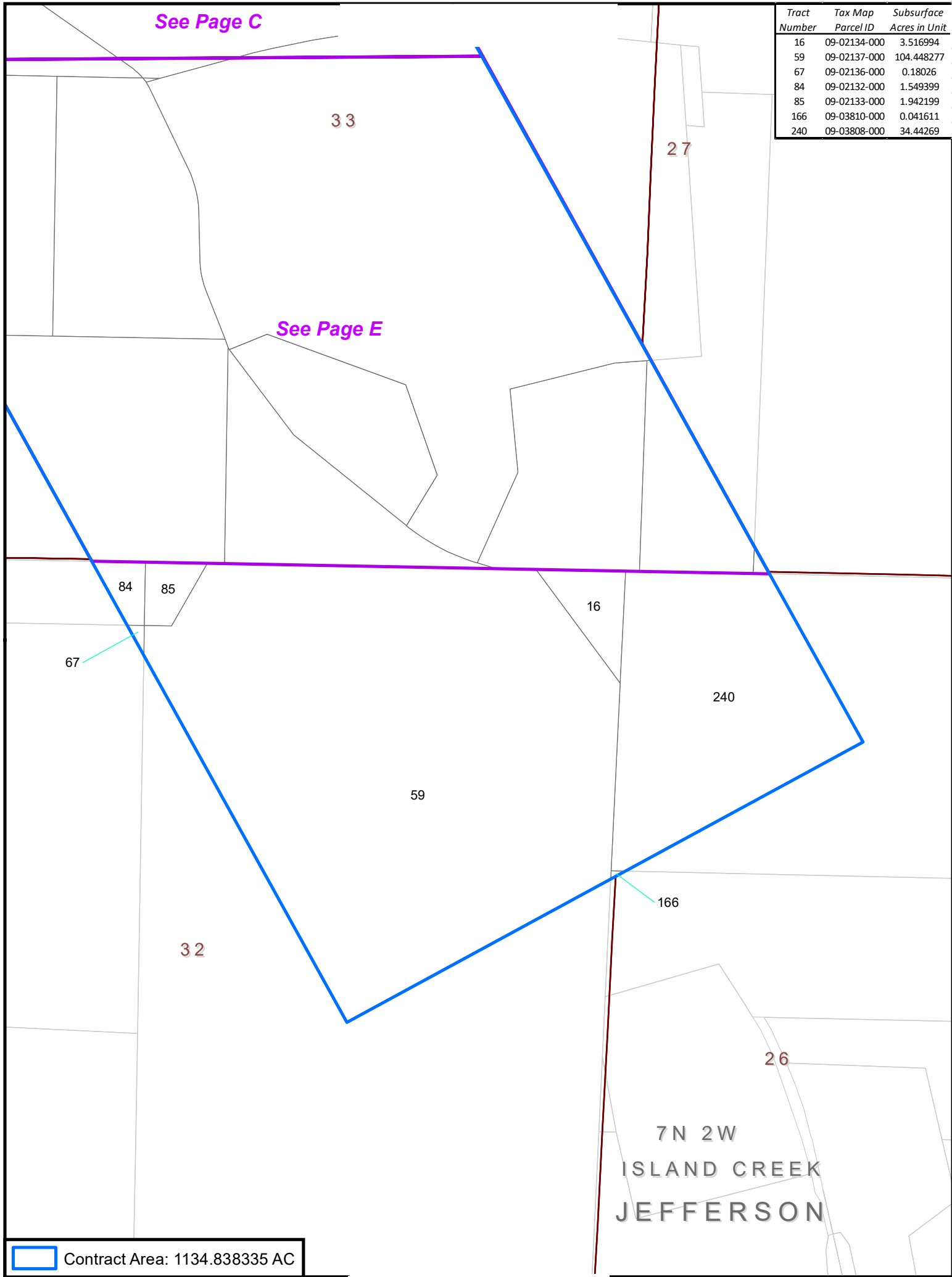

Contract Area: 1134.838335 AC

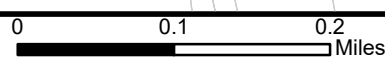

ENCINO
Energy

Page F
Denoon South Unit
Salem & Island Creek Township
Jefferson Co., OH
Denoon South Unit
1 inch = 650 feet

Prepared Date: 10/8/2020

Projection: NAD 1927 BLM Zone 17N
Path: X:\Working\MXD\Land_Exhibits\Denoon South\Denoon South Exhibits A-F.mxd

Denoon South Unit - Master Tract List

Tract Number	Tax Map ID	Parcel	Subsurface Acres in Unit	Page(s)	Tract Number	Tax Map ID	Parcel	Subsurface Acres in Unit	Page(s)	Tract Number	Tax Map ID	Parcel	Subsurface Acres in Unit	Page(s)	Tract Number	Tax Map ID	Parcel	Subsurface Acres in Unit	Page(s)
1	09-00132-000		0.082388	D	177	09-00366-000		0.064228	D	90	09-00373-000		0.064223	D	266	24-00464-000		0.992701	C
2	09-02609-000		0.611053	C	178	09-02123-000		9.625167	E	91	09-00374-000		0.064229	D	267	09-02339-000		0.277329	B
3	09-02610-000		0.899773	C	179	09-02123-001		0.150560	E	92	09-01179-000		0.067452	D	268	09-03487-000		0.390019	B
4	24-00203-000		0.801256	B	180	09-01943-000		0.846387	C	93	09-03234-000		0.068288	C	269	09-01806-000		0.176126	C
5	09-02998-000		0.591890	C	181	09-02328-000		0.370000	B	94	09-00672-000		0.579091	C	270	09-01807-000		0.176732	C
6	09-02069-000		0.531027	B	182	09-02253-000		0.411030	B	95	09-01271-000		0.927816	C	271	24-02510-000		1.078226	C
7	09-03585-000		2.427365	C	183	09-00248-000		0.845532	C	96	09-01272-000		0.992069	C	272	09-03842-000		0.597534	C
8	09-02744-000		1.376363	B	184	09-00913-000		2.444204	C	97	09-00375-000		0.064223	D	273	09-03843-000		0.411657	C
9	09-01781-000		0.076216	D	185	09-00698-000		0.657176	B	98	09-00377-000		0.064228	D	274	09-03844-000		0.559543	C
10	24-02498-000		145.385796	AB	186	09-00534-000		0.107885	C	99	09-00378-000		0.064230	D	275	09-03845-000		0.408917	C
11	24-02498-001		2.468553	B	187	09-00535-000		2.674429	B	100	09-00379-000		0.064230	D	276	09-03848-000		0.418758	C
12	24-02499-000		1.832026	A	188	09-03265-000		1.320282	C	101	09-01006-000		3.324005	B	277	09-02054-000		2.263114	B
13	24-01024-000		1.111954	B	189	09-02326-000		0.456431	B	102	24-00609-000		2.767563	A	278	09-02340-000		0.609703	B
14	09-02012-000		1.231991	B	190	09-00736-000		0.064223	D	103	24-00374-000		4.379494	B	279	09-02343-000		0.064230	D
15	09-01867-000		0.535214	C	191	09-00737-000		0.453505	B	104	09-00430-000		0.038264	D	280	24-02510-001		0.622079	C
16	09-02134-000		3.516994	F	192	09-02629-000		0.271385	B	105	09-01220-000		2.542663	B	281	09-02591-000		0.712034	C
17	09-01639-000		0.509320	C	193	09-00392-000		6.667900	BCD	106	09-01274-000		0.187247	C	282	09-02330-000		0.646032	B
18	09-02608-000		1.029885	C	194	09-00397-000		1.120479	C	107	24-01146-000		0.372287	C	283	09-01878-000		0.363166	C
19	24-01973-000		4.305457	C	195	24-01807-000		39.179474	BC	108	09-00599-000		0.064246	D	284	09-02911-000		0.824893	B
20	24-01974-000		0.728513	C	196	09-02329-000		0.624187	B	109	09-02797-000		8.622620	CE	285	09-00247-000		0.845451	C
21	09-01640-000		0.506523	C	197	09-02306-000		0.455036	C	110	09-01074-000		1.093626	C	286	24-00348-000		1.367131	B
22	09-01780-000		2.487705	B	198	09-00298-000		1.487884	C	111	09-00360-000		0.064222	D	287	09-02325-000		0.965725	D
23	09-00298-002		3.699551	C	199	09-00298-001		2.003436	C	112	09-00362-000		0.064231	D	288	09-03631-000		1.267435	C
24	09-00455-000		10.130834	AB	200	09-01028-000		0.065591	D	113	09-01788-000		0.057961	D	289	09-00384-000		0.068224	D
25	09-03847-000		0.549421	C	201	09-00389-000		0.064332	D	114	09-00351-000		0.064227	D	290	09-01056-000		1.117009	C
26	09-00136-004		1.597169	A	202	09-00388-000		0.052238	D	115	09-00352-000		0.064229	D	291	09-01969-000		0.564852	C
27	09-01678-000		0.064227	D	203	09-00380-000		0.063139	D	116	09-03573-000		8.496592	BC	292	24-00506-000		0.175329	C
28	09-00754-000		0.067729	D	204	09-00381-000		0.041198	D	117	09-03574-000		1.625898	B	293	24-02112-002		0.998576	B
29	09-00298-003		1.498776	C	205	09-00299-000		3.848963	CD	118	26-01916-000		0.490624	A	294	24-02113-000		3.567001	B
30	09-00298-004		1.498918	C	206	09-00301-000		1.629304	CD	119	09-02140-000		74.336341	CE	295	24-01100-000		2.296130	A
31	09-01461-000		0.299007	B	207	09-00301-001		1.732620	B	120	09-02142-000		24.353726	E	296	09-00385-000		0.067306	D
32	09-00584-000		0.271117	C	208	09-00301-002		1.751787	B	121	09-02145-000		34.517542	E	297	09-00386-000		0.070207	D
33	09-00585-000		0.458783	B	209	09-00301-003		3.458834	B	122	09-03514-000		0.588405	C	298	09-00387-000		0.050897	D
34	09-00586-000		0.458773	B	210	09-00301-005		2.596953	B	123	09-03515-000		0.504639	C	299	09-01329-000		0.710907	C
35	09-00587-000		0.458759	B	211	09-00301-006		2.186389	CD	124	09-03516-000		0.590736	C	300	24-00153-001		1.134576	C
36	09-00588-000		0.458773	B	212	09-00840-000		0.323972	C	125	09-03517-000		0.504655	C	301	09-00266-000		0.072034	D
37	09-00591-000		0.242368	B	213	24-01276-000		0.273559	C	126	09-00581-000		1.049010	B	302	09-01971-000		0.842781	C
38	09-02165-000		0.060102	D	214	09-00797-000		0.460589	C	127	09-01197-000		0.690272	C	303	09-01972-000		0.840940	C
39	09-00427-000		0.063190	D	215	09-00798-000		0.919216	C	128	09-00424-000		0.109730	D	304	09-00027-000		0.354177	C
40	09-02536-000		0.982675	C	216	09-01724-000		0.929665	C	129	09-00750-000		0.844753	C	305	09-00162-000		0.924442	C
41	09-02155-000		0.128637	C	217	09-01725-000		0.927050	C	130	09-01940-000		0.842003	C	306A	09-02940-000A		1.181087	B
42	09-00428-000		0.064236	D	218	24-01067-000		1.013123	A	131	09-01941-000		0.843601	C	306B	09-02940-000B		3.182869	B
43	09-00429-000		0.050797	D	219	09-03277-000		1.861579	C	132	24-01145-000		0.921265	C	307	09-00211-000		0.054856	B
44	09-00744-000		1.012738	C	220	24-00992-000		4.334374	A	133	09-00301-004		2.596347	C	308	09-00212-000		2.273621	B
45	24-02069-000		0.060626	B	221	24-00993-000		51.562694	A	134	09-00210-000		3.255986	B	309	09-00133-000		0.063749	D
46	09-00851-000		2.842255	B	222	09-01185-000		3.595230	C	135	09-00361-000		0.064233	D	310	09-00240-000		1.477524	B
47	09-01619-000		0.490218	C	223	24-00610-000		4.711408	A	136	09-01427-000		0.071775	D	311	09-00241-000		0.582739	C
48	09-02255-000		0.491428	B	224	09-00729-001		0.495465	B	137	09-00345-000		0.071936	D	312	24-00840-000		2.448683	A
49	24-01347-000		1.018336	B	225	09-00729-002		2.418415	B	138	09-00346-000		0.071859	D	313	09-00376-000		0.064221	D
50	24-01347-001		0.983747	B	226	09-00390-000		0.063193	D	139	09-00347-000		0.071760	D	314	09-02140-003		1.646970	C
51	24-00267-000		0.152761	C	227	09-00391-000		0.062798	D	140	09-00348-000		0.071682	D	315	09-02141-000		28.973579	E
52	09-02611-000		0.902978	C	228	09-00392-001		0.041110	D	141	09-00349-000		0.071591	D	316	09-02143-000		30.601716	E
53	09-02616-000		0.400313	C	229A	09-02145-001A		57.657919	CE	142	09-00350-000		0.071511	D	317	09-02144-000		0.024076	E
54	09-00590-000		0.121973	B	229B	09-02145-001B		36.128861	E	143	09-00643-000		1.227611	C	318	09-02145-003		12.814728	E
55	09-03653-000		2.396899	B	230	09-02581-000		0.895655	C	144	09-01942-000		0.845164	C	319	24-01314-000		0.087649	C
56	09-02911-001		1.882988	B	231	09-01938-000		0.893358	C	145	09-01944-000		0.846346	C	320	09-03310-000		3.196298	B
57	09-02912-000		1.158070	B	232	09-02437-000		0.531018	B	146	09-03155-000		7.957723	CE	321	09-03630-000		1.313668	C
58	24-01970-000		1.041125	B	233	09-01455-000		0.079081	D	147	09-00366-000		0.064223	D	322	09-00174-000		0.503467	B
59	09-02137-000		104.448277	F	234	24-01469-000		0.799837	B	148	09-00353-000		0.064226	D	323	24-00081-000		0.471212	C
60	09-02140-001		1.959674	C	235	09-00608-000		1.413032	B	149	09-00354-000		0.064222	D	324	09-02182-000		1.184695	C
61	09-02445-000		0.787255	C	236	09-02628-000		0.520650	B	150	09-00355-000		0.064222	D	325	24-00349-000		6.280701	B
62	09-00356-000		0.064228	D	237	24-01021-000		0.986411	B	151	09-00367-000		0.064228	D	326	09-00425-000		0.084966	D
63	09-00357-000		0.064228	D	238	24-01471-000		0.798035	B	152	09-00368-000		0.064226	D	327	09-00426-000		0.055663	