



Ohio Department of Natural Resources

MIKE DeWINE, GOVERNOR

MARY MERTZ, DIRECTOR

Eric Vendel, Chief

Division of Oil and Gas Resources Management
2045 Morse Rd, Building F-2
Columbus, Ohio 43229
Phone: (614) 265-6922; Fax: (614) 265-6910

ORDER BY THE CHIEF

March 26, 2021

ORDER NO. 2021-52

**TO: Ascent Resources - Utica, LLC
P.O. Box 13678
Oklahoma City, OK 73113**

**RE: Application for Unitization
Vannelle S WHL BL Unit
Belmont County, Ohio**

**SUBJECT: Order for Unit Operations of the Utica/Point Pleasant Formations for the
Vannelle S WHL BL Unit**

Pursuant to Ohio Revised Code (“R.C.”) § 1509.28, the Chief of the Division of Oil and Gas Resources Management (“Chief” or “Division”) makes the following Findings and issues the following Order with respect to Ascent Resources - Utica, LLC’s (“Ascent”) Application for Unit Operations for the Vannelle S WHL BL Unit:

DEFINITIONS:

As used in this order:

- 1) “Person” has the same meaning as in R.C. § 1509.01.
- 2) “Application” means the application of Ascent Resources - Utica, LLC for Unit Operation of the Vannelle S WHL BL Unit dated October 9, 2020, consisting of a minimum of a Unit Agreement, Model Form Operating Agreement, relevant exhibits, and pre-filed testimony from a geologist, a reservoir engineer, and a landman, and includes all updates, amendments, and supplements to it.
- 3) “Royalty interest owner” means a person or the estate of a person, other than a working interest owner, who owns the right to or interest in any portion of the oil and/or gas, or proceeds from the sale thereof, from a tract.

- 4) "Working interest" means an interest in oil and/or gas in the unit area by virtue of a lease, operating agreement, fee title, or otherwise, including a carried interest, the owner of which is obligated to pay, either in cash or out of production or otherwise a portion of the unit expense.
- 5) "Working interest owner" means a person or the estate of a person who owns an interest in oil and/or gas in the unit area by virtue of a lease, operating agreement, fee title, or otherwise, including a carried interest, the owner of which is obligated to pay, either in cash or out of production or otherwise a portion of the unit expense. "Working interest owner" does not include an unleased mineral owner.
- 6) "Unleased mineral owner" means a royalty interest owner who owns oil and/or gas rights free of a lease or other instrument conveying all or any portion of the working interest in such rights to another. At the time of this order, the unleased mineral owners as identified by Ascent include those listed on Exhibit A for the corresponding tracts in the exhibit.
- 7) "Consenting working interest owner" means any working interest owner who enters into an agreement with Ascent pertaining to the operation of the Vannelle S WHL BL Unit.
- 8) "Non-consenting working interest owner" means a working interest owner who does not enter into an agreement with Ascent pertaining to the operation of the Vannelle S WHL BL Unit. At the time of this order, there are no non-consenting working interest owners identified by Ascent.
- 9) "Gas" has the same meaning as in R.C. § 1509.01.
- 10) "Oil" has the same meaning as in R.C. § 1509.01.
- 11) "Unit Area" means all of the lands, oil and gas leases and/or oil and gas interests of the tracts as shown in Exhibit B totaling 406.225 acres located in Wheeling and Richland Townships, in Belmont County, Ohio as shown in Exhibit C.
- 12) "Unit Participation" means the ratio of the surface acreage of a specific tract in the unit area to the total surface acreage of the unit area as that total surface acreage is specified in paragraph one of the Plan for Unit Operations of this order.
- 13) "Gross Proceeds" means a share of the gross production of oil, gas, condensate, and natural gas liquids free of any and all cost of producing, gathering, storing, separating, treating, dehydrating, compressing, processing, transporting, marketing, or pipeline construction and maintenance. "Gross proceeds" does not include costs that result in enhancing the value of marketable oil, gas, condensate, natural gas liquids, or other products to receive a better price so long as the costs are the actual costs of such enhancement and an unleased mineral rights owner's pro rata part of such cost is less than the amount of the enhanced value of the product.

- 14) "Net Proceeds" means the share of gross production of oil, gas, condensate, or natural gas liquids after payment of all costs of producing, gathering, storing, separating, treating, dehydrating, compressing, processing, transporting, and marketing and taxes.

BACKGROUND:

- 1) Ascent filed the application pursuant to R.C. § 1509.28 to conduct unit operations of the Utica/Point Pleasant Formations. The unit operations will occur at an approximate true vertical depth located from 50 feet above the top of the Utica Shale to 50 feet below the base of the Point Pleasant Formation.
- 2) Pursuant to R.C. § 1509.28, the Division held a hearing on February 3, 2021 via Webex in accordance with Ohio law and other state requirements in effect at the time the hearing was scheduled. The hearing was held to consider the need for the operation as a unit of an entire pool or part thereof. Ascent employees provided testimony on the application and answered questions from Division staff.

FINDINGS:

- 1) Based on the application and testimony by Ascent's employees, the Chief finds that Ascent has established that it is the "owner," as that term is defined in R.C. § 1509.01(K), of greater than 65% of the land area overlying the pool in the Vannelle S WHL BL Unit as required by R.C. § 1509.28(A).
- 2) Based on the application and testimony by Ascent's employees, the Chief finds that the operation of the Vannelle S WHL BL Unit is reasonably necessary to increase substantially the ultimate recovery of oil and gas.
- 3) Based on the application and testimony by Ascent's employees, the Chief finds the value of the estimated additional recovery of oil or gas from the Vannelle S WHL BL Unit exceeds the estimated additional cost incident to conducting the operation of the Vannelle S WHL BL Unit.

ORDER:

IT IS HEREBY ORDERED:

Pursuant to R.C. § 1509.28, Ascent is authorized to conduct operations within the Vannelle S WHL BL Unit in accordance with all of the following:

Plan for Unit Operations

- 1) The unit area is comprised of the tracts totaling 406.225 acres in Wheeling and Richland Townships, in Belmont County, Ohio, as shown on Exhibit C.

- 2) Ascent proposes to drill one well in the Vannelle S WHL BL Unit for the purpose of recovering oil and gas. Ascent shall drill at least one well to total measured depth as specified in the application in the unit area within 12 months from the date of approval of this Order as prescribed in Paragraph 10 of this order. If Ascent fails to drill at least one well to total measured depth as specified in the application in the unit area within 12 months from the date of approval of this Order as prescribed in Paragraph 10 of this order, the Chief may revoke this order. In order to achieve the stated goal of substantially increasing the ultimate recovery of oil and gas from the Utica/Point Pleasant Formations within the unit area, Ascent shall produce from one well no later than two years after the date of approval of this order. If Ascent fails to drill, complete, and produce at least one well in the unit area, the Chief may amend or terminate this order. Any additional wells permitted by the Chief for the Utica/Point Pleasant Formations in the unit area are subject to this order.
- 3) Evidence introduced by Ascent at the Vannelle S WHL BL Unit hearing establishes that the Utica/Point Pleasant Formation uniformly underlies the unit area. Therefore, the allocated share of production to each tract shall be equal to that tract's unit participation.
- 4) Except as provided in Paragraph 9(d) of this order, all charges and credits made for investments in wells, tanks, pumps, machinery, materials, and equipment contributed to the Vannelle S WHL BL unit operations shall be allocated among the working interest owners of each tract based on the unit participation. The proportionate share of the expenses attributable to tracts of the unleased mineral owners shall be allocated to Ascent and the working interest owners.
- 5) All unit operation expenses, including capital investment, shall be charged to, and paid by, Ascent and working interest owners in amounts based on the unit participation plus their proportionate share of the expenses attributable to the tracts of unleased mineral owners. All unit operation expenses concerning wells and operating equipment shall be just and reasonable.
- 6) If necessary, Ascent and the consenting working interest owners shall carry, or otherwise finance, any non-consenting working interest owners who are unable to meet their financial obligations in connection with the unit operations. Ascent and all other consenting working interest owners' reasonable interest charge for carrying or financing the non-consenting working interest owners shall be determined by the terms of Ascent's Unit Agreement and Model Form Operating Agreement for the Vannelle S WHL BL Unit. Once a specific cost is charged to the initial well, that same cost cannot be charged to subsequent wells in the unit area.
- 7) Ascent shall supervise and conduct all unit operations. Each working interest owner shall have a voting interest equal to its Unit Participation. Approval of unit operations shall be subject to the terms of Ascent's Unit Agreement and Model Form Operating Agreement for the Vannelle S WHL BL Unit.

- 8) Unit operations may commence as of 7:00 a.m. on the day following the date of approval of this order as prescribed in Paragraph 10 of this order. Once the initial well is placed into production, operations within the Vannelle S WHL BL Unit may continue as long as hydrocarbons are produced from any well in the unit area without a cessation of more than 90 days, unless otherwise approved by the Chief in writing. The Vannelle S WHL BL Unit may be terminated if working interest owners owning at least 51% of the working interest in the unit area determine that the unit operations are no longer warranted. If the unit operations are so terminated, Ascent shall provide written notice of the termination to the Division and to all unleased mineral owners. In addition to the notice of termination, Ascent shall provide an affidavit to the Division attesting to the basis of the termination and all dates applicable to that basis. If termination of unit operations occurs prior to drilling and completing for production of one well in the Vannelle S WHL BL Unit, the Chief may amend this order.

- 9) The following additional provisions are found to be appropriate:
 - a) No activity associated with the drilling, completion, or operation of the Vannelle S WHL BL Unit shall be conducted on the surface of any unleased property without the prior written consent of the owner of the surface rights of the unleased property.

 - b) Unleased mineral owners shall not incur liability for any personal or property damage associated with any drilling, testing, completing, producing, operating, or plugging and restoration activities within the Vannelle S WHL BL Unit.

 - c) Each unleased mineral owner shall receive a monthly cash payment equal to a one-eighth share of the gross proceeds from production. Allocation of the one-eighth share shall be based on the unit participation of each unleased mineral owner's tract. Ascent shall make monthly cash payments to all unleased mineral owners at the same time the royalty interest owners are paid.

 - d) In addition to the cash payment specified in paragraph 9(c) of this Order, each unleased mineral owner shall receive a monthly cash payment equal to a seven-eighths share of the net proceeds from production. Allocation of the seven-eighths share shall be based on the unit participation of each unleased mineral owner's tract. After Ascent recovers 200% of the cost of drilling, testing, and completing the initial well, Ascent shall begin making the monthly payments to the unleased mineral owners for that well. For each additional well drilled in the unit area, Ascent shall begin making monthly payments equal to seven-eighths share of net proceeds from production to each unleased mineral owner once the working interest owners have recovered 150% of the cost of drilling, testing, and completing each additional well. Once a specific cost is charged to the initial well, that same cost cannot be charged to subsequent wells in the unit area.

- e) Nothing in this order prohibits an unleased mineral owner from entering into a lease agreement with Ascent or with any other person. An unleased mineral owner who enters into a lease of their mineral interests with any person after the issuance of this order is no longer an unleased mineral owner under this order as of the effective date of the lease. Ascent shall notify the Division upon the execution of a lease agreement with any unleased mineral owner who is subject to this order.
- f) Except as provided in Paragraph 9(d) of this order, no expenses shall be paid by an unleased mineral owner for drilling, testing, completing, producing, or operating any well in the unit area. Moreover, unleased mineral owners are not responsible for any costs related to plugging any well or any restoration in the unit area.
- g) If requested in writing by any unleased mineral owner or by any non-consenting working interest owner, or in any manner by the Division, Ascent shall provide, not later than 30 days after the request, any of the following:
 - i. A monthly statement of all costs incurred, together with the quantity of oil and gas produced, and the amount of proceeds realized from the sale of production during the preceding month; and
 - ii. Any authorization for expenditure (AFE) prepared by Ascent; and
 - iii. A statement of all costs and expenses for purposes of Paragraphs 6 and 9(d) of this order.
- h) Ascent shall notify the Division of the assignment or transfer of any of its working interest in the Vannelle S WHL BL Unit. If Ascent assigns or transfers any of its working interest, the assignee or transferee shall comply with this order. Within 60 days of the notice of assignment or transfer, Ascent shall file a copy of the notice with the Belmont County (Ohio) Recorder's Office, in the records of each of the tracts that are subject to this order and referenced in Exhibit C of this order. Ascent shall submit a certification of the filing to the Division within 14 days of filing.
- i) Ascent shall notify the Division within thirty days if a person that is leased by Ascent, or any other consenting working interest owner, for purposes of operating the Vannelle S WHL BL Unit becomes unleased. If a person becomes unleased, the person is an unleased owner under this order and paragraphs 9(c) and 9(d) of this order apply.

- j) Ascent shall notify the Division if any consenting working interest owner revokes, rescinds, or otherwise terminates the agreement with Ascent pertaining to the operation of the Vannelle S WHL BL Unit. If a consenting working interest owner revokes, rescinds, or otherwise terminates the agreement with Ascent, the working interest owner becomes a non-consenting working interest owner pursuant to this order. Ascent also shall notify the Division if any consenting working interest owner assigns or transfers all or part of its working interest in the Vannelle S WHL BL Unit. All such assignees or transferees are subject to this order.
 - k) Ascent shall notify the Division if any non-consenting working interest owner enters into an agreement with Ascent pertaining to the operation of the Vannelle S WHL BL Unit. If a non-consenting working interest owner enters into an agreement with Ascent, the non-consenting working interest owner becomes a consenting working interest owner pursuant to this order.
 - l) If at any point Ascent and consenting working interest owners own less than 65% of the unit, the Chief may amend or terminate this order.
- 10) This order becomes effective on the date Ascent provides the Chief with final written approval of the unit operations as prescribed in this order by Ascent and consenting working interest owners, and also by the royalty interest owners or, with respect to unleased acreage, unleased mineral owners of 65% of the acreage to be included in the unit. Unit operations may commence as set forth in Paragraph 8 of this Order. If Ascent fails to provide all required approvals by September 27, 2021, the order is revoked, and the Chief shall provide notice of the revocation to Ascent and to all persons listed in Exhibit B to this order.
 - 11) If this Chief's Order is appealed, the time periods specified in this order are tolled pending final determination of the appeal.
 - 12) Within 21 days of this order becoming effective, Ascent shall file a copy of this order with the Belmont County (Ohio) Recorder's Office, in the records of each of the tracts that are subject to this order and referenced in Exhibit C of this order. Ascent shall submit a certification of the filing to the Division within 14 days of filing. The certification shall include a reference to the volume and page number corresponding to each record where the Chief's Order is recorded.
 - 13) The Chief of the Division retains continuing jurisdiction over the Vannelle S WHL BL Unit as is consistent with the Chief's powers and duties as established by R.C. Chapter 1509 and Ohio Admin. Code 1501:9. The Chief reserves the right to amend or terminate this Order subsequent to the commencement of unit operations within the unit area.
 - 14) Except as specifically set forth in the terms of this order, nothing herein shall be construed as a release or waiver of any private right, obligation, duty, claim, or cause of action.

- 15) If there is a conflict between this Chief's Order and Ascent's Unit Agreement and Model Form Operating Agreement attached to the application, this Chief's Order takes precedence.

March 26, 2021

Date

/s/ *Eric Vendel*

Eric Vendel, Chief

Division of Oil and Gas Resources Management

Addressee is hereby notified that this action is final and effective and may be appealed pursuant to Section 1509.36 of the Ohio Revised Code. If the Order is appealed to the Ohio Oil and Gas Commission, the appeal must be in writing and must set forth the Orders complained of and the grounds upon which the appeal is based. Such appeal must be filed with the Oil and Gas Commission, 2045 Morse Road, Building A-2, Columbus, Ohio 43229-6693, within 30 days after receipt of this Order.

In addition, within three days after the appeal is filed with the Oil and Gas Commission, notice of the filing must be submitted to Eric Vendel, Chief, Division of Oil and Gas Resources Management, Ohio Department of Natural Resources, 2045 Morse Road, Building F, Columbus, Ohio 43229-6693.

Enclosures: Exhibit A
Exhibit B
Exhibit C

Exhibit A

Unleased Mineral Owners

Tract Number	Lease ID Number	Mineral Owner	Leased Yes or No	Decimal Interest in Tract	Surface Acres in Unit	Tract Participation in Unit	Tax Map Parcel ID	Tract Surface Use	Township	County	Address	City	State	Zip
9a	Unleased Mineral Interest	Grace S. Clements	No	0.250000	1.985	0.488707%	50-00478.000	Vacant	Wheeling	Belmont	1509 Avenida de las Adelsas	Encinitas	CA	92024
9a	Unleased Mineral Interest	Mary Joanne McCoy	No	0.250000	1.985	0.488707%	50-00478.000	Vacant	Wheeling	Belmont	83585 Addy Road	Cadiz	OH	43907
9a	Unleased Mineral Interest	The Unknown Heirs and/or Devises of Richard P. Simpson, Deceased	No	0.250000	1.985	0.488707%	50-00478.000	Vacant	Wheeling	Belmont	6451 Far Hills Avenue, Suite 2322	Dayton	OH	45459
9a	Unleased Mineral Interest	Harold E. Addy, Jr.	No	0.125000	0.993	0.244353%	50-00478.000	Vacant	Wheeling	Belmont	3334 Meadowbrook Boulevard	Cleveland Heights	OH	44118
9a	Unleased Mineral Interest	Martha A. Shelby	No	0.125000	0.993	0.244353%	50-00478.000	Vacant	Wheeling	Belmont	7088 Vailsgate Court	Hamilton	OH	45011
12	Unleased Mineral Interest	Grace S. Clements	No	0.250000	2.482	0.610868%	50-00466.000	Residential	Wheeling	Belmont	1509 Avenida de las Adelsas	Encinitas	CA	92024
12	Unleased Mineral Interest	Mary Joanne McCoy	No	0.250000	2.482	0.610868%	50-00466.000	Residential	Wheeling	Belmont	83585 Addy Road	Cadiz	OH	43907
12	Unleased Mineral Interest	The Unknown Heirs and/or Devises of Richard P. Simpson, Deceased	No	0.250000	2.482	0.610868%	50-00466.000	Residential	Wheeling	Belmont	6451 Far Hills Avenue, Suite 2322	Dayton	OH	45459
12	Unleased Mineral Interest	Harold E. Addy, Jr.	No	0.125000	1.241	0.305434%	50-00466.000	Residential	Wheeling	Belmont	3334 Meadowbrook Boulevard	Cleveland Heights	OH	44118
12	Unleased Mineral Interest	Martha A. Shelby	No	0.125000	1.241	0.305434%	50-00466.000	Residential	Wheeling	Belmont	7088 Vailsgate Court	Hamilton	OH	45011
23	Unleased Mineral Interest	Sandra A. Saboley	No	1.000000	0.148	0.036433%	50-00924.000	Residential	Wheeling	Belmont	6862 Hayhurst Street	Worthington	OH	43085
24	Unleased Mineral Interest	Sandra A. Saboley	No	1.000000	0.147	0.036187%	50-00925.000	Vacant	Wheeling	Belmont	6862 Hayhurst Street	Worthington	OH	43085
25	Unleased Mineral Interest	Sandra A. Saboley	No	1.000000	0.147	0.036187%	50-00926.000	Residential	Wheeling	Belmont	6862 Hayhurst Street	Worthington	OH	43085
26	Unleased Mineral Interest	Sandra A. Saboley	No	1.000000	0.147	0.036187%	50-00927.000	Residential	Wheeling	Belmont	6862 Hayhurst Street	Worthington	OH	43085
27	Unleased Mineral Interest	Sandra A. Saboley	No	1.000000	0.073	0.017970%	50-00928.000	Vacant	Wheeling	Belmont	6862 Hayhurst Street	Worthington	OH	43085
				Total Unleased Acres:	18.529	4.561265%								
				Total Unit Acres:	406.225									

Exhibit B

Tract Number	Lease ID Number	Mineral Owner	Leased Yes or No	Decimal Interest in Tract	Surface Acres in Unit	Tract Participation in Unit	Tax Map Parcel ID	Township	County	Committed Working Interest Percentage	Applicant Working Interest Percentage	XTO Energy, Inc. Working Interest Percentage	Address	City	State	Zip
1a	UTC019872000	Bounty Minerals, LLC	Yes	1.000000	13.563	3.338790%	50-00485.002	Wheeling	Belmont	3.338790%	3.338790%	0.000000%	777 Main Street, Suite 3400	Fort Worth	TX	76102
1b	UTC023838001	Chester L. Baker, Wayne O. Baker, Jr., and Chester J.W. Baker, as survivorship tenants	Yes	1.000000	3.558	0.875869%	50-00485.002	Wheeling	Belmont	0.875869%	0.875869%	0.000000%	67129 Mills Road	St. Clairsville	OH	43950
2	UTC021282000	Richard D. Vannelle, Jr., Trustee of the Declaration of Trust dated May 5, 2015.	Yes	1.000000	5.090	1.253000%	50-00480.000	Wheeling	Belmont	1.253000%	1.253000%	0.000000%	204 Harbel Drive	St. Clairsville	OH	43950
3	UTC013399000	Bounty Minerals, LLC	Yes	1.000000	8.126	2.000369%	50-00480.005	Wheeling	Belmont	2.000369%	2.000369%	0.000000%	Attn: Jon Brumley 777 Main Street, Suite 3400	Fort Worth	TX	76102
4a	UTC013399000	Bounty Minerals, LLC	Yes	1.000000	7.750	1.907810%	50-00485.004	Wheeling	Belmont	1.907810%	1.907810%	0.000000%	Attn: Jon Brumley 777 Main Street, Suite 3400	Fort Worth	TX	76102
4b	UTC010544000	John A. Kalonick, IV	Yes	1.000000	1.235	0.304019%	50-00485.004	Wheeling	Belmont	0.304019%	0.304019%	0.000000%	118 Dravo Street	Beaver	PA	15009
5	UTC021281000	Daniel J. Kalonick	Yes	1.000000	9.658	2.377500%	50-00485.000	Wheeling	Belmont	2.377500%	2.377500%	0.000000%	3508 Laurenhaven Court	Lexington	KY	40515
6	UTC021281000	Daniel J. Kalonick	Yes	1.000000	0.066	0.016247%	50-00467.000	Wheeling	Belmont	0.016247%	0.016247%	0.000000%	3508 Laurenhaven Court	Lexington	KY	40515
7	UTC010544000	John A. Kalonick, IV	Yes	1.000000	10.902	2.683734%	50-00485.001	Wheeling	Belmont	2.683734%	2.683734%	0.000000%	118 Dravo Street	Beaver	PA	15009
8	UTC010544000	John A. Kalonick, IV	Yes	1.000000	2.343	0.576774%	50-00467.010	Wheeling	Belmont	0.576774%	0.576774%	0.000000%	118 Dravo Street	Beaver	PA	15009
9a	Unleased Mineral Interest	Grace S. Clements	No	0.250000	1.985	0.488707%	50-00478.000	Wheeling	Belmont	0.000000%	0.000000%	0.000000%	1509 Avenida de las Adelsas	Encinitas	CA	92024
9a	Unleased Mineral Interest	Mary Joanne McCoy	No	0.250000	1.985	0.488707%	50-00478.000	Wheeling	Belmont	0.000000%	0.000000%	0.000000%	83585 Addy Road	Cadiz	OH	43907
9a	Unleased Mineral Interest	The Unknown Heirs and/or Devises of Richard P. Simpson, Deceased	No	0.250000	1.985	0.488707%	50-00478.000	Wheeling	Belmont	0.000000%	0.000000%	0.000000%	6451 Far Hills Avenue, Suite 2322	Dayton	OH	45459
9a	Unleased Mineral Interest	Harold E. Addy, Jr.	No	0.125000	0.993	0.244353%	50-00478.000	Wheeling	Belmont	0.000000%	0.000000%	0.000000%	3334 Meadowbrook Boulevard	Cleveland Heights	OH	44118
9a	Unleased Mineral Interest	Martha A. Shelby	No	0.125000	0.993	0.244353%	50-00478.000	Wheeling	Belmont	0.000000%	0.000000%	0.000000%	7088 Vailgate Court	Hamilton	OH	45011
9b	UTC18018000	Siltstone Resources, LLC	Yes	1.000000	8.389	2.065112%	50-00478.000	Wheeling	Belmont	2.065112%	2.065112%	0.000000%	Attn: Michael J. Faust, President 1801 Smith Street, Suite 2000	Houston	TX	77002
10	UTC018018000	Siltstone Resources, LLC	Yes	1.000000	1.399	0.344390%	50-00467.006	Wheeling	Belmont	0.344390%	0.344390%	0.000000%	Attn: Michael J. Faust, President 1801 Smith Street, Suite 2000	Houston	TX	77002
11	UTC010043002	Grace S. Clements	Yes	0.250000	0.819	0.201489%	50-00463.000	Wheeling	Belmont	0.201489%	0.201489%	0.000000%	1509 Avenida de las Adelsas	Encinitas	CA	92024
11	UTC010043003	Mary Joanne McCoy	Yes	0.250000	0.819	0.201489%	50-00463.000	Wheeling	Belmont	0.201489%	0.201489%	0.000000%	83585 Addy Road	Cadiz	OH	43907
11	UTC010043001	The Unknown Heirs and/or Devises of Richard P. Simpson, Deceased	Yes	0.250000	0.819	0.201489%	50-00463.000	Wheeling	Belmont	0.201489%	0.201489%	0.000000%	6451 Far Hills Avenue, Suite 2322	Dayton	OH	45459
11	UTC010042001	Harold E. Addy, Jr.	Yes	0.125000	0.409	0.100745%	50-00463.000	Wheeling	Belmont	0.100745%	0.100745%	0.000000%	3334 Meadowbrook Boulevard	Cleveland Heights	OH	44118
11	UTC10042001	Martha A. Shelby	Yes	0.125000	0.409	0.100745%	50-00463.000	Wheeling	Belmont	0.100745%	0.100745%	0.000000%	7088 Vailgate Court	Hamilton	OH	45011
12	Unleased Mineral Interest	Grace S. Clements	No	0.250000	2.482	0.610868%	50-00466.000	Wheeling	Belmont	0.000000%	0.000000%	0.000000%	1509 Avenida de las Adelsas	Encinitas	CA	92024
12	Unleased Mineral Interest	Mary Joanne McCoy	No	0.250000	2.482	0.610868%	50-00466.000	Wheeling	Belmont	0.000000%	0.000000%	0.000000%	83585 Addy Road	Cadiz	OH	43907
12	Unleased Mineral Interest	The Unknown Heirs and/or Devises of Richard P. Simpson, Deceased	No	0.250000	2.482	0.610868%	50-00466.000	Wheeling	Belmont	0.000000%	0.000000%	0.000000%	6451 Far Hills Avenue, Suite 2322	Dayton	OH	45459
12	Unleased Mineral Interest	Harold E. Addy, Jr.	No	0.125000	1.241	0.305434%	50-00466.000	Wheeling	Belmont	0.000000%	0.000000%	0.000000%	3334 Meadowbrook Boulevard	Cleveland Heights	OH	44118
12	Unleased Mineral Interest	Martha A. Shelby	No	0.125000	1.241	0.305434%	50-00466.000	Wheeling	Belmont	0.000000%	0.000000%	0.000000%	7088 Vailgate Court	Hamilton	OH	45011
13	UTC025117001	Sunrise Spring, LLC	Yes	0.333333	15.465	3.807086%	50-00601.000	Wheeling	Belmont	3.807086%	3.807086%	0.000000%	Attn: Cornelia Pollock 48365 Shirra Drive	St. Clairsville	OH	43950
13	UTC025129001	Sunrise Spring, LLC	Yes	0.333333	15.465	3.807086%	50-00601.000	Wheeling	Belmont	3.807086%	3.807086%	0.000000%	Attn: Cornelia Pollock 48365 Shirra Drive	St. Clairsville	OH	43950
13	UTC025147001	Sunrise Spring, LLC	Yes	0.333333	15.465	3.807086%	50-00601.000	Wheeling	Belmont	3.807086%	3.807086%	0.000000%	Attn: Cornelia Pollock 48365 Shirra Drive	St. Clairsville	OH	43950
14	UTC025117001	Sunrise Spring, LLC	Yes	0.333333	2.500	0.615422%	50-00600.000	Wheeling	Belmont	0.615422%	0.615422%	0.000000%	Attn: Cornelia Pollock 48365 Shirra Drive	St. Clairsville	OH	43950
14	UTC025129001	Sunrise Spring, LLC	Yes	0.333333	2.500	0.615422%	50-00600.000	Wheeling	Belmont	0.615422%	0.615422%	0.000000%	Attn: Cornelia Pollock 48365 Shirra Drive	St. Clairsville	OH	43950
14	UTC025147001	Sunrise Spring, LLC	Yes	0.333333	2.500	0.615422%	50-00600.000	Wheeling	Belmont	0.615422%	0.615422%	0.000000%	Attn: Cornelia Pollock 48365 Shirra Drive	St. Clairsville	OH	43950
15	UTC023838001	Chester L. Baker, Wayne O. Baker, Jr., and Chester J.W. Baker, as survivorship tenants	Yes	1.000000	53.701	13.219521%	50-00513.001	Wheeling	Belmont	13.219521%	13.219521%	0.000000%	67129 Mills Road	St. Clairsville	OH	43950
16	UTC01758-000	Mark R. Cuiksa, Jr.	Yes	1.000000	4.812	1.184565%	50-01189.000	Wheeling	Belmont	1.184565%	1.184565%	0.000000%	55019 Sterling Avenue	Bridgeport	OH	43912

Tract Number	Lease ID Number	Mineral Owner	Leased Yes or No	Decimal Interest in Tract	Surface Acres in Unit	Tract Participation in Unit	Tax Map Parcel ID	Township	County	Committed Working Interest Percentage	Applicant Working Interest Percentage	XTO Energy, Inc. Working Interest Percentage	Address	City	State	Zip
17	Pending	Gerald R. Pintarich, Jr. and wife, Sheila M. Pintarich	Yes	1.000000	39.733	9.781033%	50-00433.000	Wheeling	Belmont	9.781033%	9.781033%	0.000000%	46995 Columbia Street	St. Clairsville	OH	43950
18	UTIC10367-000	Aerovax LLC	Yes	1.000000	4.927	1.212875%	50-00516.003	Wheeling	Belmont	1.212875%	1.152231%	0.060644%	Attn: Albert H. Stephenson 127 North 19th Street	Wheeling	WV	26003
19	UTIC02343-000	Ronald A. VanDyne and wife, Teresa VanDyne, as survivorship tenants	Yes	1.000000	3.568	0.878331%	50-00334.000	Wheeling	Belmont	0.878331%	0.878331%	0.000000%	46709 Lynn Drive	St. Clairsville	OH	43950
20	UTC022725-000 UTC022702-000	Nichole A. Ponzani	Yes	0.250000	0.00025	0.000062%	50-00078.000	Wheeling	Belmont	0.000062%	0.000062%	0.000000%	66741 Warnock-St. Clairsville Road	St. Clairsville	OH	43950
20	UTC022725-000 UTC022702-000	Jon D. DeBertrand	Yes	0.250000	0.00025	0.000062%	50-00078.000	Wheeling	Belmont	0.000062%	0.000062%	0.000000%	67568 Elizabeth Street	St. Clairsville	OH	43950
20	UTC022710-000	Graylan DeBertrand	Yes	0.250000	0.00025	0.000062%	50-00078.000	Wheeling	Belmont	0.000062%	0.000062%	0.000000%	106 Chanticleer Place	Clovis	NM	88101
20	UTC022711-000	Roger Lee DeBertrand and wife, Kathleen DeBertrand	Yes	0.250000	0.00025	0.000062%	50-00078.000	Wheeling	Belmont	0.000062%	0.000062%	0.000000%	1738 West 550 South	Anderson	IN	46013
21	UTC022725-000 UTC022702-000	Nichole A. Ponzani	Yes	0.250000	0.031	0.007508%	50-00077.000	Wheeling	Belmont	0.007508%	0.007508%	0.000000%	66741 Warnock-St. Clairsville Road	St. Clairsville	OH	43950
21	UTC022725-000 UTC022702-000	Jon D. DeBertrand	Yes	0.250000	0.031	0.007508%	50-00077.000	Wheeling	Belmont	0.007508%	0.007508%	0.000000%	67568 Elizabeth Street	St. Clairsville	OH	43950
21	UTC022710-000	Graylan DeBertrand	Yes	0.250000	0.031	0.007508%	50-00077.000	Wheeling	Belmont	0.007508%	0.007508%	0.000000%	106 Chanticleer Place	Clovis	NM	88101
21	UTC022711-000	Roger Lee DeBertrand and wife, Kathleen DeBertrand	Yes	0.250000	0.031	0.007508%	50-00077.000	Wheeling	Belmont	0.007508%	0.007508%	0.000000%	1738 West 550 South	Anderson	IN	46013
22	Pending	Belmont County Commissioners	Yes	1.000000	0.779	0.191766%	50-00000.000	Wheeling	Belmont	0.191766%	0.191766%	0.000000%	Attn: J. P. Dutton, Commissioner 101 West Main Street	St. Clairsville	OH	43950
23	Unleased Mineral Interest	Saundra A. Saboley	No	1.000000	0.148	0.036433%	50-00924.000	Wheeling	Belmont	0.000000%	0.000000%	0.000000%	6862 Hayhurst Street	Worthington	OH	43085
24	Unleased Mineral Interest	Saundra A. Saboley	No	1.000000	0.147	0.036187%	50-00925.000	Wheeling	Belmont	0.000000%	0.000000%	0.000000%	6862 Hayhurst Street	Worthington	OH	43085
25	Unleased Mineral Interest	Saundra A. Saboley	No	1.000000	0.147	0.036187%	50-00926.000	Wheeling	Belmont	0.000000%	0.000000%	0.000000%	6862 Hayhurst Street	Worthington	OH	43085
26	Unleased Mineral Interest	Saundra A. Saboley	No	1.000000	0.147	0.036187%	50-00927.000	Wheeling	Belmont	0.000000%	0.000000%	0.000000%	6862 Hayhurst Street	Worthington	OH	43085
27	Unleased Mineral Interest	Saundra A. Saboley	No	1.000000	0.073	0.017970%	50-00928.000	Wheeling	Belmont	0.000000%	0.000000%	0.000000%	6862 Hayhurst Street	Worthington	OH	43085
28	UTIC11359-000	Walter Binger and wife, Kelly Binger	Yes	1.000000	0.073	0.017970%	50-00883.000	Wheeling	Belmont	0.017970%	0.017970%	0.000000%	46779 View Street	Fairpoint	OH	43927
29	UTIC11359-000	Walter Binger and wife, Kelly Binger	Yes	1.000000	0.146	0.035941%	50-00884.000	Wheeling	Belmont	0.035941%	0.035941%	0.000000%	46779 View Street	Fairpoint	OH	43927
30	UTIC11359-000	Walter Binger and wife, Kelly Binger	Yes	1.000000	0.071	0.017478%	50-00885.000	Wheeling	Belmont	0.017478%	0.017478%	0.000000%	46779 View Street	Fairpoint	OH	43927
31	UTIC11365-000	Dennis A. Doggett, Sr. and wife, Toni A. Doggett, f/k/a Toni A. Rea	Yes	1.000000	0.070	0.017232%	50-00921.000	Wheeling	Belmont	0.017232%	0.017232%	0.000000%	46799 View Street	St. Clairsville	OH	43950
32	UTIC11365-000	Dennis A. Doggett, Sr. and wife, Toni A. Doggett, f/k/a Toni A. Rea	Yes	1.000000	0.035	0.008616%	50-00922.000	Wheeling	Belmont	0.008616%	0.008616%	0.000000%	46799 View Street	St. Clairsville	OH	43950
33	Pending	Angela R. Lantz	Yes	1.000000	0.053	0.013047%	50-00907.000	Wheeling	Belmont	0.013047%	0.013047%	0.000000%	70399 Maynard Road	St. Clairsville	OH	43950
34	UTIC03474-000	Elaine C. Norris	Yes	1.000000	0.143	0.035202%	50-00893.000	Wheeling	Belmont	0.035202%	0.035202%	0.000000%	46779 Lynn Drive	St. Clairsville	OH	43950
35	UTIC03474-000	Elaine C. Norris	Yes	1.000000	0.143	0.035202%	50-00894.000	Wheeling	Belmont	0.035202%	0.035202%	0.000000%	46779 Lynn Drive	St. Clairsville	OH	43950
36	UTIC03474-000	Elaine C. Norris	Yes	1.000000	0.143	0.035202%	50-00895.000	Wheeling	Belmont	0.035202%	0.035202%	0.000000%	46779 Lynn Drive	St. Clairsville	OH	43950
37	UTIC03474-000	Elaine C. Norris	Yes	1.000000	0.143	0.035202%	50-00896.000	Wheeling	Belmont	0.035202%	0.035202%	0.000000%	46779 Lynn Drive	St. Clairsville	OH	43950
38	UTIC03474-000	Elaine C. Norris	Yes	1.000000	0.143	0.035202%	50-00897.000	Wheeling	Belmont	0.035202%	0.035202%	0.000000%	46779 Lynn Drive	St. Clairsville	OH	43950
39	UTIC11366-000	Joseph Henry Shinoski	Yes	1.000000	0.143	0.035202%	50-00936.000	Wheeling	Belmont	0.035202%	0.035202%	0.000000%	46750 Lynn Drive	St. Clairsville	OH	43950
40	UTIC11366-000	Joseph Henry Shinoski	Yes	1.000000	0.143	0.035202%	50-00937.000	Wheeling	Belmont	0.035202%	0.035202%	0.000000%	46750 Lynn Drive	St. Clairsville	OH	43950
41	UTIC11366-000	Joseph Henry Shinoski	Yes	1.000000	0.143	0.035202%	50-00938.000	Wheeling	Belmont	0.035202%	0.035202%	0.000000%	46750 Lynn Drive	St. Clairsville	OH	43950
42	UTIC02343-000	Ronald A. VanDyne and wife, Teresa VanDyne, as survivorship tenants	Yes	1.000000	0.116	0.028556%	50-00958.000	Wheeling	Belmont	0.028556%	0.028556%	0.000000%	46709 Lynn Drive	St. Clairsville	OH	43950
43	UTIC02343-000	Ronald A. VanDyne and wife, Teresa VanDyne, as survivorship tenants	Yes	1.000000	0.025	0.006154%	50-00939.000	Wheeling	Belmont	0.006154%	0.006154%	0.000000%	46709 Lynn Drive	St. Clairsville	OH	43950
44	UTIC05600-001	Janet Wilson	Yes	1.000000	1.323	0.325682%	50-00206.000	Wheeling	Belmont	0.325682%	0.325682%	0.000000%	71292 Dudek Subdivision	St. Clairsville	OH	43950
45	UTIC04578-001	Mark Maidens and wife, Julie Maidens	Yes	1.000000	0.348	0.085667%	50-00248.000	Wheeling	Belmont	0.085667%	0.085667%	0.000000%	46680 Lynn Drive	St. Clairsville	OH	43950
46	UTIC04905-000	Darlene E. McIntire	Yes	1.000000	0.468	0.115207%	50-00298.000	Wheeling	Belmont	0.115207%	0.115207%	0.000000%	43879 National Road	Belmont	OH	43718
47	Pending	Rosemarie A. Stando (Life Estate)	Yes	1.000000	0.956	0.235338%	50-00345.000	Wheeling	Belmont	0.235338%	0.235338%	0.000000%	46740 Lynn Drive	St. Clairsville	OH	43950
47	Pending	Edward J. Stando, Jr (1/3 Remainder)	Yes	Remainder	Remainder	Remainder	50-00345.000	Wheeling	Belmont				4828 Lynn Drive	Galena	OH	43021
47	Pending	Kathleen Tornes (1/3 Remainder)	Yes	Remainder	Remainder	Remainder	50-00345.000	Wheeling	Belmont				3391 Anchorage Lane	Hilliard	OH	43026
47	Pending	Sharon Gorsuch (1/3 Remainder)	Yes	Remainder	Remainder	Remainder	50-00345.000	Wheeling	Belmont				10832 Game Preserve Road	Gaithersburg	MD	20879
48	UTIC11361-000	Joseph H. Shinoski and wife, Jacqueline M. Shinoski	Yes	1.000000	1.240	0.305250%	50-00315.000	Wheeling	Belmont	0.305250%	0.305250%	0.000000%	46750 Lynn Drive	St. Clairsville	OH	43950

Tract Number	Lease ID Number	Mineral Owner	Leased Yes or No	Decimal Interest in Tract	Surface Acres in Unit	Tract Participation in Unit	Tax Map Parcel ID	Township	County	Committed Working Interest Percentage	Applicant Working Interest Percentage	XTO Energy, Inc. Working Interest Percentage	Address	City	State	Zip	
49	UTIC04593-001	Ryan K. Erdos	Yes	1.000000	0.812	0.199889%	50-00133.000	Wheeling	Belmont	0.199889%	0.199889%	0.000000%	67299 Maple Drive	Bridgeport	OH	43912	
50	UTC022417000	Richard K. Stachyra, Jr.	Yes	0.625000	0.144	0.035541%	50-00340.000	Wheeling	Belmont	0.035541%	0.035541%	0.000000%	63481 OK Road	Belmont	OH	43718	
50	UTC022410000	Jesse L. Sanders and wife, Candellas Sander	Yes	0.375000	0.087	0.021324%	50-00340.000	Wheeling	Belmont	0.021324%	0.021324%	0.000000%	63190 OK Road	Belmont	OH	43718	
51	UTIC04561-001	William D. Hamilton and wife, Mary Chris Hamilton, as survivorship tenants	Yes	1.000000	0.470	0.115699%	50-00329.000	Wheeling	Belmont	0.115699%	0.115699%	0.000000%	PO Box 111	Fairpoint	OH	43927	
52	UTIC04552-001	Walter W. Lyle II	Yes	1.000000	0.405	0.099698%	50-00935.000	Wheeling	Belmont	0.099698%	0.099698%	0.000000%	71239 Dudek Subdivision	St. Clairsville	OH	43950	
53	UTIC03822-000	Darrel L. Bayda and Gary J. Bayda, as survivorship tenants	Yes	1.000000	0.149	0.036679%	50-00870.000	Wheeling	Belmont	0.036679%	0.036679%	0.000000%	1260 Stewart Road	Salem	OH	44460	
54	UTIC04905-000	Darlene E. McIntire	Yes	1.000000	0.173	0.042587%	50-00920.000	Wheeling	Belmont	0.042587%	0.042587%	0.000000%	43879 National Road	Belmont	OH	43718	
55	UTIC04905-000	Darlene E. McIntire	Yes	1.000000	0.165	0.040618%	50-00919.000	Wheeling	Belmont	0.040618%	0.040618%	0.000000%	43879 National Road	Belmont	OH	43718	
56	UTIC05600-001	Janet Wilson	Yes	1.000000	0.295	0.072620%	50-00903.000	Wheeling	Belmont	0.072620%	0.072620%	0.000000%	71292 Dudek Subdivision	St. Clairsville	OH	43950	
57	UTIC05596-001	Timothy A. Fillon and wife, Gabrielle E. Fillon	Yes	1.000000	0.115	0.028309%	50-00886.000	Wheeling	Belmont	0.028309%	0.028309%	0.000000%	208 Efav Avenue	St. Clairsville	OH	43950	
58	UTIC05596-001	Timothy A. Fillon and wife, Gabrielle E. Fillon	Yes	1.000000	0.115	0.028309%	50-00941.000	Wheeling	Belmont	0.028309%	0.028309%	0.000000%	208 Efav Avenue	St. Clairsville	OH	43950	
59	UTIC03833-000	Patrick H. Pubal and wife, Pimpika C. Pubal	Yes	1.000000	0.071	0.017478%	50-00898.000	Wheeling	Belmont	0.017478%	0.017478%	0.000000%	1004 Carter Avenue	Martins Ferry	OH	43935	
60	UTIC09186-000	Jason Pubal and wife, Ellen Pubal	Yes	1.000000	0.024	0.005908%	50-00917.000	Wheeling	Belmont	0.005908%	0.005908%	0.000000%	46721 Jo-Henry Dr	St. Clairsville	OH	43950	
61	UTIC09186-000	Jason Pubal and wife, Ellen Pubal	Yes	1.000000	0.064	0.015755%	50-00917.000	Wheeling	Belmont	0.015755%	0.015755%	0.000000%	46721 Jo-Henry Dr	St. Clairsville	OH	43950	
62	UTIC09186-000	Jason Pubal and wife, Ellen Pubal	Yes	1.000000	0.030	0.007385%	50-00917.000	Wheeling	Belmont	0.007385%	0.007385%	0.000000%	46721 Jo-Henry Dr	St. Clairsville	OH	43950	
63	UTIC03824-000	Darrell L. Yoder, Sr.	Yes	1.000000	0.132	0.032494%	50-00871.000	Wheeling	Belmont	0.032494%	0.032494%	0.000000%	PO Box 36	St. Clairsville	OH	43950	
64	UTIC03824-000	Darrell L. Yoder, Sr.	Yes	1.000000	0.271	0.066712%	50-00033.000	Wheeling	Belmont	0.066712%	0.066712%	0.000000%	PO Box 36	St. Clairsville	OH	43950	
65	UTIC09186-000	Jason Pubal and wife, Ellen Pubal	Yes	1.000000	0.178	0.043818%	50-00918.000	Wheeling	Belmont	0.043818%	0.043818%	0.000000%	46721 Jo-Henry Dr	St. Clairsville	OH	43950	
66	UTIC03833-000	Patrick H. Pubal and wife, Pimpika C. Pubal	Yes	1.000000	0.173	0.042587%	50-00172.000	Wheeling	Belmont	0.042587%	0.042587%	0.000000%	1004 Carter Avenue	Martins Ferry	OH	43935	
67	UTIC05596-001	Timothy A. Fillon and wife, Gabrielle E. Fillon	Yes	1.000000	0.216	0.053173%	50-00103.000	Wheeling	Belmont	0.053173%	0.053173%	0.000000%	208 Efav Avenue	St. Clairsville	OH	43950	
68	UTIC05596-001	Timothy A. Fillon and wife, Gabrielle E. Fillon	Yes	1.000000	0.105	0.025848%	50-00103.000	Wheeling	Belmont	0.025848%	0.025848%	0.000000%	208 Efav Avenue	St. Clairsville	OH	43950	
69	UTIC03833-000	Patrick H. Pubal and wife, Pimpika C. Pubal	Yes	1.000000	0.338	0.083205%	50-00173.000	Wheeling	Belmont	0.083205%	0.083205%	0.000000%	1004 Carter Avenue	Martins Ferry	OH	43935	
70	UTIC05662-000	Patrick H. Pubal and wife, Pimpika C. Pubal	Yes	1.000000	0.232	0.057111%	50-00104.000	Wheeling	Belmont	0.057111%	0.057111%	0.000000%	1004 Carter Avenue	Martins Ferry	OH	43935	
71	UTIC04599-000	Kimberly M. Dudek	Yes	0.250000	0.213	0.052434%	50-00102.000	Wheeling	Belmont	0.052434%	0.052434%	0.000000%	44339 Lafferty Road	St. Clairsville	OH	43950	
71	UTIC04599-000	Joseph A. Dudek and wife Brandi R. Dudek	Yes	0.250000	0.213	0.052434%	50-00102.000	Wheeling	Belmont	0.052434%	0.052434%	0.000000%	70800 Pamela Avenue	St. Clairsville	OH	43950	
71	UTIC04599-000	Lori Ann Dudek	Yes	0.250000	0.213	0.052434%	50-00102.000	Wheeling	Belmont	0.052434%	0.052434%	0.000000%	46411 Crabapple Road	St. Clairsville	OH	43950	
71	UTIC04599-000	Vernon E. Hynes, Jr.	Yes	0.250000	0.213	0.052434%	50-00102.000	Wheeling	Belmont	0.052434%	0.052434%	0.000000%	70440 Pamela Avenue	St. Clairsville	OH	43950	
72	UTC025731001	Capstone Holding Company	Yes	1.000000	0.156	0.038402%	50-00551.001	Wheeling	Belmont	0.038402%	0.038402%	0.000000%	Attn: John P. Dutton, President PO Box 115	Bannock	OH	43972	
73	UTIC10367-000	Aerovax LLC	Yes	1.000000	3.544	0.872423%	50-00516.006	Wheeling	Belmont	0.872423%	0.828802%	0.043621%	Attn: Albert H. Stephenson 127 North 19th Street	Wheeling	WV	26003	
74	UTIC03941-000	John Paul Dubowski, III and wife, Kristen Renee Dubowski	Yes	1.000000	1.078	0.265370%	50-00516.008	Wheeling	Belmont	0.265370%	0.265370%	0.000000%	89 Falling Water Lane	Morgantown	WV	26508	
75a	UTIC13247-000	Marietta Coal Company	Yes	1.000000	6.452	1.588282%	50-01235.000	Wheeling	Belmont	1.588282%	1.588282%	0.000000%	Attn: John Nicolozakes 67705 Friends Church Road	St. Clairsville	OH	43950	
75b	UTIC13247-000	Marietta Coal Company	Yes	1.000000	0.200	0.049234%	50-01235.000	Wheeling	Belmont	0.049234%	0.049234%	0.000000%	Attn: John Nicolozakes 67705 Friends Church Road	St. Clairsville	OH	43950	
75c	UTIC13247-000	Marietta Coal Company	Yes	1.000000	0.245	0.060311%	50-01235.000	Wheeling	Belmont	0.060311%	0.060311%	0.000000%	Attn: John Nicolozakes 67705 Friends Church Road	St. Clairsville	OH	43950	
76	UTC025731001	Capstone Holding Company	Yes	1.000000	24.492	6.029171%	50-00551.000	Wheeling	Belmont	6.029171%	6.029171%	0.000000%	Attn: John P. Dutton, President PO Box 115	Bannock	OH	43972	
77	UTC025731001	Capstone Holding Company	Yes	1.000000	16.409	4.039387%	50-00611.000	Wheeling	Belmont	4.039387%	4.039387%	0.000000%	Attn: John P. Dutton, President PO Box 115	Bannock	OH	43972	
78	UTC025731001	Capstone Holding Company	Yes	1.000000	0.270	0.066466%	50-00547.000	Wheeling	Belmont	0.066466%	0.066466%	0.000000%	Attn: John P. Dutton, President PO Box 115	Bannock	OH	43972	
79	UTC025731001	Capstone Holding Company	Yes	1.000000	7.027	1.729830%	32-01672.000	Richland	Belmont	1.729830%	1.729830%	0.000000%	Attn: John P. Dutton, President PO Box 115	Bannock	OH	43972	
80	UTC025731001	Capstone Holding Company	Yes	1.000000	8.381	2.063142%	50-00612.000	Wheeling	Belmont	2.063142%	2.063142%	0.000000%	Attn: John P. Dutton, President PO Box 115	Bannock	OH	43972	
81	UTC025731001	Capstone Holding Company	Yes	1.000000	70.711	17.406856%	32-01669.000	Richland	Belmont	17.406856%	17.406856%	0.000000%	Attn: John P. Dutton, President PO Box 115	Bannock	OH	43972	
82	Pending	Belmont County Commissioners	Yes	1.000000	0.155	0.038156%	50-00000.000	Wheeling	Belmont	0.038156%	0.038156%	0.000000%	Attn: J. P. Dutton, Commissioner 101 West Main Street	St. Clairsville	OH	43950	
					Total Unit Acres:	406.225	100.000000%				Total:	95.438735%	95.334470%	0.104265%			
					Total Leased Acres:	387.696											

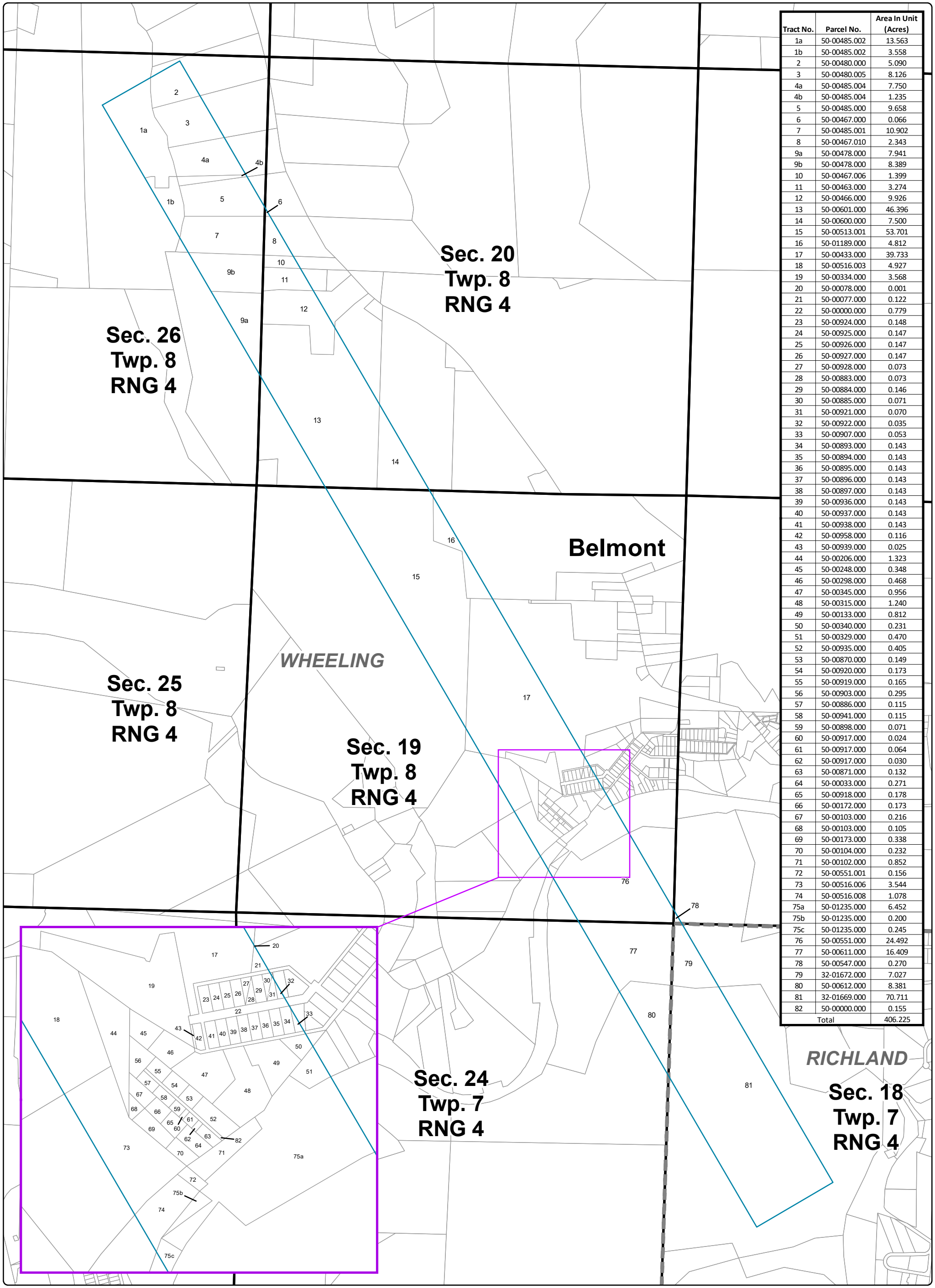

Tract No.	Parcel No.	Area In Unit (Acres)
1a	50-00485.002	13.563
1b	50-00485.002	3.558
2	50-00480.000	5.090
3	50-00480.005	8.126
4a	50-00485.004	7.750
4b	50-00485.004	1.235
5	50-00485.000	9.658
6	50-00467.000	0.066
7	50-00485.001	10.902
8	50-00467.010	2.343
9a	50-00478.000	7.941
9b	50-00478.000	8.389
10	50-00467.006	1.399
11	50-00463.000	3.274
12	50-00466.000	9.926
13	50-00601.000	46.396
14	50-00600.000	7.500
15	50-00513.001	53.701
16	50-01189.000	4.812
17	50-00433.000	39.733
18	50-00516.003	4.927
19	50-00334.000	3.568
20	50-00078.000	0.001
21	50-00077.000	0.122
22	50-00000.000	0.779
23	50-00924.000	0.148
24	50-00925.000	0.147
25	50-00926.000	0.147
26	50-00927.000	0.147
27	50-00928.000	0.073
28	50-00883.000	0.073
29	50-00884.000	0.146
30	50-00885.000	0.071
31	50-00921.000	0.070
32	50-00922.000	0.035
33	50-00907.000	0.053
34	50-00893.000	0.143
35	50-00894.000	0.143
36	50-00895.000	0.143
37	50-00896.000	0.143
38	50-00897.000	0.143
39	50-00936.000	0.143
40	50-00937.000	0.143
41	50-00938.000	0.143
42	50-00958.000	0.116
43	50-00939.000	0.025
44	50-00206.000	1.323
45	50-00248.000	0.348
46	50-00298.000	0.468
47	50-00345.000	0.956
48	50-00315.000	1.240
49	50-00133.000	0.812
50	50-00340.000	0.231
51	50-00329.000	0.470
52	50-00935.000	0.405
53	50-00870.000	0.149
54	50-00920.000	0.173
55	50-00919.000	0.165
56	50-00903.000	0.295
57	50-00886.000	0.115
58	50-00941.000	0.115
59	50-00898.000	0.071
60	50-00917.000	0.024
61	50-00917.000	0.064
62	50-00917.000	0.030
63	50-00871.000	0.132
64	50-00033.000	0.271
65	50-00918.000	0.178
66	50-00172.000	0.173
67	50-00103.000	0.216
68	50-00103.000	0.105
69	50-00173.000	0.338
70	50-00104.000	0.232
71	50-00102.000	0.852
72	50-00551.001	0.156
73	50-00516.006	3.544
74	50-00516.008	1.078
75a	50-01235.000	6.452
75b	50-01235.000	0.200
75c	50-01235.000	0.245
76	50-00551.000	24.492
77	50-00611.000	16.409
78	50-00547.000	0.270
79	32-01672.000	7.027
80	50-00612.000	8.381
81	32-01669.000	70.711
82	50-00000.000	0.155
Total		406.225

VANNELLE S WHL BL

Exhibit C

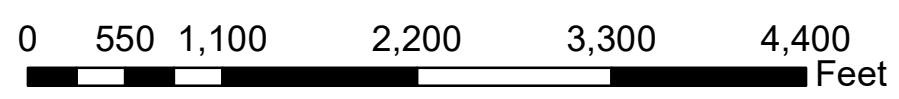

1 INCH = 1,021 FEET
Vannelle S WHL BL Unit

- Unit - 406.225 Ac.
- Municipal Townships
- PLSS Section
- Tax Parcels
- Belmont County, Ohio