



# Ohio Department of Natural Resources

MIKE DeWINE, GOVERNOR

MARY MERTZ, DIRECTOR

**Eric Vendel, Chief**

Division of Oil and Gas Resources Management  
2045 Morse Rd, Building F-2  
Columbus, Ohio 43229  
Phone: (614) 265-6922; Fax: (614) 265-6910

## **ORDER BY THE CHIEF**

**April 8, 2021**

**ORDER NO. 2021-72**

**TO: Eclipse Resources I, LP  
10000 Energy Drive  
Spring, TX 77389**

**RE: Application for Unitization  
Rufener B Unit  
Monroe County, Ohio**

**SUBJECT: Order for Unit Operations of the Utica/Point Pleasant Formations for the  
Rufener B Unit**

Pursuant to Ohio Revised Code ("R.C.") § 1509.28, the Chief of the Division of Oil and Gas Resources Management ("Chief" or "Division") makes the following Findings and issues the following Order with respect to Eclipse Resources I, LP's ("Eclipse") Application for Unit Operations for the Rufener B Unit:

### **DEFINITIONS:**

As used in this order:

- 1) "Person" has the same meaning as in R.C. § 1509.01.
- 2) "Application" means the application of Eclipse Resources I, LP for Unit Operation of the Rufener B Unit dated October 22, 2020, consisting of a minimum of a Unit Agreement, Model Form Operating Agreement, relevant exhibits, and pre-filed testimony from a geologist, a reservoir engineer, and a landman, and includes all updates, amendments, and supplements to it.
- 3) "Royalty interest owner" means a person or the estate of a person, other than a working interest owner, who owns the right to or interest in any portion of the oil and/or gas, or proceeds from the sale thereof, from a tract.

- 4) "Working interest" means an interest in oil and/or gas in the unit area by virtue of a lease, operating agreement, fee title, or otherwise, including a carried interest, the owner of which is obligated to pay, either in cash or out of production or otherwise a portion of the unit expense.
- 5) "Working interest owner" means a person or the estate of a person who owns an interest in oil and/or gas in the unit area by virtue of a lease, operating agreement, fee title, or otherwise, including a carried interest, the owner of which is obligated to pay, either in cash or out of production or otherwise a portion of the unit expense. "Working interest owner" does not include an unleased mineral owner.
- 6) "Unleased mineral owner" means a royalty interest owner who owns oil and/or gas rights free of a lease or other instrument conveying all or any portion of the working interest in such rights to another. At the time of this order, the unleased mineral owners as identified by Eclipse include the persons listed on Exhibit A for the corresponding tracts in the exhibit.
- 7) "Consenting working interest owner" means any working interest owner who enters into an agreement with Eclipse pertaining to the operation of the Rufener B Unit.
- 8) "Non-consenting working interest owner" means a working interest owner who does not enter into an agreement with Eclipse pertaining to the operation of the Rufener B Unit. At the time of this order, the non-consenting working interest owners identified by Eclipse include those listed on Exhibit B for the corresponding tracts in the exhibit.
- 9) "Gas" has the same meaning as in R.C. § 1509.01.
- 10) "Oil" has the same meaning as in R.C. § 1509.01.
- 11) "Unit Area" means all of the lands, oil and gas leases, and/or oil and gas interests of the tracts as shown in Exhibit C totaling 484.609 acres located in Green Township, in Monroe County, Ohio as shown in Exhibit D.
- 12) "Unit Participation" means the ratio of the surface acreage of a specific tract in the unit area to the total surface acreage of the unit area as that total surface acreage is specified in paragraph one of the Plan for Unit Operations of this order.
- 13) "Gross Proceeds" means a share of the gross production of oil, gas, condensate, and natural gas liquids free of any and all cost of producing, gathering, storing, separating, treating, dehydrating, compressing, processing, transporting, marketing, or pipeline construction and maintenance. "Gross proceeds" does not include costs that result in enhancing the value of marketable oil, gas, condensate, natural gas liquids, or other products to receive a better price so long as the costs are the actual costs of such enhancement and an unleased

mineral rights owner's pro rata part of such cost is less than the amount of the enhanced value of the product.

- 14) "Net Proceeds" means the share of gross production of oil, gas, condensate, or natural gas liquids after payment of all costs of producing, gathering, storing, separating, treating, dehydrating, compressing, processing, transporting, and marketing and taxes.

**BACKGROUND:**

- 1) Eclipse filed the application pursuant to R.C. § 1509.28 to conduct unit operations of the Utica/Point Pleasant Formations. The unit operations will occur at an approximate true vertical depth located from 50 feet above the top of the Utica Shale to 50 feet below the base of the Point Pleasant Formation.
- 2) Pursuant to R.C. § 1509.28, the Division held a hearing on February 17, 2021 via Webex in accordance with Ohio law and other state requirements in effect at the time the hearing was scheduled. The hearing was held to consider the need for the operation as a unit of an entire pool or part thereof. Eclipse employees provided testimony on the application and answered questions from Division staff.

**FINDINGS:**

- 1) Based on the application and testimony by Eclipse's employees, the Chief finds that Eclipse has established that it is the "owner," as that term is defined in R.C. § 1509.01(K), of greater than 65% of the land area overlying the pool in the Rufener B Unit as required by R.C. § 1509.28(A).
- 2) Based on the application and testimony by Eclipse's employees, the Chief finds that the operation of the Rufener B Unit is reasonably necessary to increase substantially the ultimate recovery of oil and gas.
- 3) Based on the application and testimony by Eclipse's employees, the Chief finds the value of the estimated additional recovery of oil or gas from the Rufener B Unit exceeds the estimated additional cost incident to conducting the operation of the Rufener B Unit.

**ORDER:**

**IT IS HEREBY ORDERED:**

Pursuant to R.C. § 1509.28, Eclipse is authorized to conduct operations within the Rufener B Unit in accordance with all of the following:

**Plan for Unit Operations**

- 1) The unit area is comprised of the tracts totaling 484.609 acres in Green Township, in Monroe County, Ohio, as shown on Exhibit D.
- 2) Eclipse proposes to drill one well in the Rufener B Unit for the purpose of recovering oil and gas. Eclipse shall drill at least one well to total measured depth as specified in the application in the unit area within 12 months from the date of approval of this Order as prescribed in Paragraph 10 of this order. If Eclipse fails to drill at least one well to total measured depth as specified in the application in the unit area within 12 months from the date of approval of this Order as prescribed in Paragraph 10 of this order, the Chief may revoke this order. In order to achieve the stated goal of substantially increasing the ultimate recovery of oil and gas from the Utica/Point Pleasant Formations within the unit area, Eclipse shall produce from one well no later than two years after the date of approval of this order. If Eclipse fails to drill, complete, and produce at least one well in the unit area, the Chief may amend or terminate this order. Any additional wells permitted by the Chief for the Utica/Point Pleasant Formations in the unit area are subject to this order.
- 3) Evidence introduced by Eclipse at the Rufener B Unit hearing establishes that the Utica/Point Pleasant Formation uniformly underlies the unit area. Therefore, the allocated share of production to each tract shall be equal to that tract's unit participation.
- 4) Except as provided in Paragraph 9(d) of this order, all charges and credits made for investments in wells, tanks, pumps, machinery, materials, and equipment contributed to the Rufener B unit operations shall be allocated among the working interest owners of each tract based on the unit participation. The proportionate share of the expenses attributable to tracts of the unleased mineral owners shall be allocated to Eclipse and the working interest owners.
- 5) All unit operation expenses, including capital investment, shall be charged to, and paid by, Eclipse and working interest owners in amounts based on the unit participation plus their proportionate share of the expenses attributable to the tracts of unleased mineral owners. All unit operation expenses concerning wells and operating equipment shall be just and reasonable.
- 6) If necessary, Eclipse and the consenting working interest owners shall carry, or otherwise finance, any non-consenting working interest owners who are unable to meet their financial obligations in connection with the unit operations. Eclipse and all other consenting working interest owners' reasonable interest charge for carrying or financing the non-consenting working interest owners shall be determined by the terms of Eclipse's Unit Agreement and Model Form Operating Agreement for the Rufener B Unit. Once a specific cost is charged to the initial well, that same cost cannot be charged to subsequent wells in the unit area.
- 7) Eclipse shall supervise and conduct all unit operations. Each working interest owner shall have a voting interest equal to its Unit Participation. Approval of unit operations shall be

subject to the terms of Eclipse's Unit Agreement and Model Form Operating Agreement for the Rufener B Unit.

- 8) Unit operations may commence as of 7:00 a.m. on the day following the date of approval of this order as prescribed in Paragraph 10 of this order. Once the initial well is placed into production, operations within the Rufener B Unit may continue as long as hydrocarbons are produced from any well in the unit area without a cessation of more than 90 days, unless otherwise approved by the Chief in writing. The Rufener B Unit may be terminated if working interest owners owning at least 51% of the working interest in the unit area determine that the unit operations are no longer warranted. If the unit operations are so terminated, Eclipse shall provide written notice of the termination to the Division and to all unleased mineral owners. In addition to the notice of termination, Eclipse shall provide an affidavit to the Division attesting to the basis of the termination and all dates applicable to that basis. If termination of unit operations occurs prior to drilling and completing for production of one well in the Rufener B Unit, the Chief may amend this order.
- 9) The following additional provisions are found to be appropriate:
  - a) No activity associated with the drilling, completion, or operation of the Rufener B Unit shall be conducted on the surface of any unleased property without the prior written consent of the owner of the surface rights of the unleased property.
  - b) Unleased mineral owners shall not incur liability for any personal or property damage associated with any of Eclipse's or any of Eclipse's agents or contractors' drilling, testing, completing, producing, operating, or plugging and restoration activities within the Rufener B Unit.
  - c) Each unleased mineral owner shall receive a monthly cash payment equal to a one-eighth (1/8) share of the gross proceeds from production. Allocation of the one-eighth (1/8) share shall be based on the unit participation of each unleased mineral owner's tract. Eclipse shall make monthly cash payments to all unleased mineral owners at the same time the royalty interest owners are paid.
  - d) In addition to the cash payment specified in paragraph 9(c) of this Order, each unleased mineral owner shall receive a monthly cash payment equal to a seven-eighths (7/8) share of the net proceeds from production. Allocation of the seven-eighths (7/8) share shall be based on the unit participation of each unleased mineral owner's tract. After Eclipse recovers 200% of the cost of drilling, testing, and completing the initial well, Eclipse shall begin making the monthly payments to the unleased mineral owners for that well. For each additional well drilled in the unit area, Eclipse shall begin making monthly payments equal to seven-eighths (7/8) share of net proceeds from production to each unleased mineral owner once the working interest owners have recovered 150% of the cost of drilling, testing, and completing each additional well. Once a specific cost is charged to the initial well, that same cost cannot be charged to subsequent wells in the unit area.

- e) Nothing in this order prohibits an unleased mineral owner from entering into a lease agreement with Eclipse or with any other person. An unleased mineral owner who enters into a lease of their mineral interests with any person after the issuance of this order is no longer an unleased mineral owner under this order as of the effective date of the lease. Eclipse shall notify the Division upon the execution of a lease agreement with any unleased mineral owner who is subject to this order.
- f) Except as provided in Paragraph 9(d) of this order, no expenses shall be paid by an unleased mineral owner for drilling, testing, completing, producing, or operating any well in the unit area. Moreover, unleased mineral owners are not responsible for any costs related to plugging any well or any restoration in the unit area.
- g) If requested in writing by any unleased mineral owner or by any non-consenting working interest owner, or in any manner by the Division, Eclipse shall provide, not later than 30 days after the request, any of the following:
  - i. A monthly statement of all costs incurred, together with the quantity of oil and gas produced, and the amount of proceeds realized from the sale of production during the preceding month; and
  - ii. Any authorization for expenditure (AFE) prepared by Eclipse; and
  - iii. A statement of all costs and expenses for purposes of Paragraphs 6 and 9(d) of this order.
- h) Eclipse shall notify the Division of the assignment or transfer of any of its working interest in the Rufener B Unit. If Eclipse assigns or transfers any of its working interest, the assignee or transferee shall comply with this order. Within 60 days of the notice of assignment or transfer, Eclipse shall file a copy of the notice with the Monroe County (Ohio) Recorder's Office, in the records of each of the tracts that are subject to this order and referenced in Exhibit D of this order. Eclipse shall submit a certification of the filing to the Division within 14 days of filing.
- i) Eclipse shall notify the Division if a person that is leased by Eclipse, or any other consenting working interest owner, for purposes of operating the Rufener B Unit becomes unleased. If a person becomes unleased, the person is an unleased owner under this order and paragraphs 9(c) and 9(d) of this order apply.

- j) Eclipse shall notify the Division if any consenting working interest owner revokes, rescinds, or otherwise terminates the agreement with Eclipse pertaining to the operation of the Rufener B Unit. If a consenting working interest owner revokes, rescinds, or otherwise terminates the agreement with Eclipse, the working interest owner becomes a non-consenting working interest owner pursuant to this order. Eclipse also shall notify the Division if any consenting working interest owner assigns or transfers all or part of its working interest in the Rufener B Unit. All such assignees or transferees are subject to this order.
  - k) Eclipse shall notify the Division if any non-consenting working interest owner enters into an agreement with Eclipse pertaining to the operation of the Rufener B Unit. If a non-consenting working interest owner enters into an agreement with Eclipse, the non-consenting working interest owner becomes a consenting working interest owner pursuant to this order.
  - l) If at any point Eclipse and consenting working interest owners own less than 65% of the unit, the Chief may amend or terminate this order.
- 10) This order becomes effective on the date Eclipse provides the Chief with final written approval of the unit operations as prescribed in this order by Eclipse and consenting working interest owners, and also by the royalty interest owners or, with respect to unleased acreage, unleased mineral owners of 65% of the acreage to be included in the unit. Unit operations may commence as set forth in Paragraph 8 of this Order. If Eclipse fails to provide all required approvals by October 8, 2021, the order is revoked, and the Chief shall provide notice of the revocation to Eclipse and to all persons listed in Exhibit C to this order.
  - 11) If this Chief's Order is appealed, the time periods specified in this order are tolled pending final determination of the appeal.
  - 12) Within 21 days of this order becoming effective, Eclipse shall file a copy of this order with the Monroe County (Ohio) Recorder's Office, in the records of each of the tracts that are subject to this order and referenced in Exhibit D of this order. Eclipse shall submit a certification of the filing to the Division within 14 days of filing. The certification shall include a reference to the volume and page number corresponding to each record where the Chief's Order is recorded.
  - 13) The Chief of the Division retains continuing jurisdiction over the Rufener B Unit as is consistent with the Chief's powers and duties as established by R.C. Chapter 1509 and Ohio Admin. Code 1501:9. The Chief reserves the right to amend or terminate this Order subsequent to the commencement of unit operations within the unit area.
  - 14) Except as specifically set forth in the terms of this order, nothing herein shall be construed as a release or waiver of any private right, obligation, duty, claim, or cause of action.

- 15) If there is a conflict between this Chief's Order and Eclipse's Unit Agreement and Model Form Operating Agreement attached to the application, this Chief's Order takes precedence.

April 8, 2021

Date

/s/ *Eric Vendel*  
Eric Vendel, Chief  
Division of Oil and Gas Resources Management

Addressee is hereby notified that this action is final and effective and may be appealed pursuant to Section 1509.36 of the Ohio Revised Code. If the Order is appealed to the Ohio Oil and Gas Commission, the appeal must be in writing and must set forth the Orders complained of and the grounds upon which the appeal is based. Such appeal must be filed with the Oil and Gas Commission, 2045 Morse Road, Building A-2, Columbus, Ohio 43229-6693, within 30 days after receipt of this Order.

In addition, within three days after the appeal is filed with the Oil and Gas Commission, notice of the filing must be submitted to Eric Vendel, Chief, Division of Oil and Gas Resources Management, Ohio Department of Natural Resources, 2045 Morse Road, Building F, Columbus, Ohio 43229-6693.

Enclosures: Exhibit A  
Exhibit B  
Exhibit C  
Exhibit D

# Exhibit A

## Unleased Mineral Owners

Tract Number	Mineral Owner	Leased Yes or No	Decimal Interest in Tract	Surface Acres in Unit	Tract Participation in Unit	Tax Map Parcel ID	Tract Surface Use	Township	County	Address	City	State	Zip
1	Unknown heirs and assigns of Williams Stevens	No	0.0052083	0.078	0.016051%	09-023011.0000	Agricultural with Buildings	Green	Monroe	Unknown	Unknown	Unknown	Unknown
1	Unknown heirs and assigns of Colin Stevens	No	0.0052083	0.078	0.016051%	09-023011.0000	Agricultural with Buildings	Green	Monroe	Unknown	Unknown	Unknown	Unknown
1	Unknown heirs and assigns of Jennifer Stevens	No	0.0052083	0.078	0.016051%	09-023011.0000	Agricultural with Buildings	Green	Monroe	Unknown	Unknown	Unknown	Unknown
1	Unknown heirs and assigns of Margaret Smith	No	0.0052083	0.078	0.016051%	09-023011.0000	Agricultural with Buildings	Green	Monroe	Unknown	Unknown	Unknown	Unknown
1	Charles W. Haney	No	0.0312500	0.467	0.096308%	09-023011.0000	Agricultural with Buildings	Green	Monroe	421 Seminole Drive	Blacksburg	VA	24060-7874
2	Unknown heirs and assigns of Williams Stevens	No	0.0052083	0.075	0.015417%	09-023010.0000	Agricultural Vacant	Green	Monroe	Unknown	Unknown	Unknown	Unknown
2	Unknown heirs and assigns of Colin Stevens	No	0.0052083	0.075	0.015417%	09-023010.0000	Agricultural Vacant	Green	Monroe	Unknown	Unknown	Unknown	Unknown
2	Unknown heirs and assigns of Jennifer Stevens	No	0.0052083	0.075	0.015417%	09-023010.0000	Agricultural Vacant	Green	Monroe	Unknown	Unknown	Unknown	Unknown
2	Unknown heirs and assigns of Margaret Smith	No	0.0052083	0.075	0.015417%	09-023010.0000	Agricultural Vacant	Green	Monroe	Unknown	Unknown	Unknown	Unknown
2	Charles W. Haney	No	0.0312500	0.448	0.092504%	09-023010.0000	Agricultural Vacant	Green	Monroe	421 Seminole Drive	Blacksburg	VA	24060-7874
6	Judith Cosentino	No	0.0026042	0.241	0.049670%	09-017002.0000	Agricultural Vacant	Green	Monroe	4738 N. Fisk Avenue	Kansas City	MO	64151
6	Unknown heirs and assigns of Williams Stevens	No	0.0052083	0.481	0.099340%	09-017002.0000	Agricultural Vacant	Green	Monroe	Unknown	Unknown	Unknown	Unknown
6	Unknown heirs and assigns of Colin Stevens	No	0.0052083	0.481	0.099340%	09-017002.0000	Agricultural Vacant	Green	Monroe	Unknown	Unknown	Unknown	Unknown
6	Unknown heirs and assigns of Jennifer Stevens	No	0.0052083	0.481	0.099340%	09-017002.0000	Agricultural Vacant	Green	Monroe	Unknown	Unknown	Unknown	Unknown
6	Unknown heirs and assigns of Margaret Smith	No	0.0052083	0.481	0.099340%	09-017002.0000	Agricultural Vacant	Green	Monroe	Unknown	Unknown	Unknown	Unknown
6	Charles W. Haney	No	0.0312500	2.888	0.596041%	09-017002.0000	Agricultural Vacant	Green	Monroe	421 Seminole Drive	Blacksburg	VA	24060-7874
29	Estate of Donna Mae Coplan	No	1.0000000	0.324	0.066858%	09-011029.0000	Church	Green	Monroe	122 North Main Street	Woodsfield	OH	43793
30	Estate of Donna Mae Coplan	No	1.0000000	1.009	0.208209%	09-011025.0000	Residential	Green	Monroe	122 North Main Street	Woodsfield	OH	43793
46	David P. King	No	0.5000000	0.142	0.029199%	09-031029.0000	Residential	Green	Monroe	42971 Six Points Road	Laings	OH	43752
46	Hattie J. King	No	0.5000000	0.142	0.029199%	09-031029.0000	Residential	Green	Monroe	42971 Six Points Road	Laings	OH	43752
55	David P. King	No	0.5000000	0.170	0.035080%	09-031030.0000	Residential	Green	Monroe	42971 Six Points Road	Laings	OH	43752
55	Hattie J. King	No	0.5000000	0.170	0.035080%	09-031030.0000	Residential	Green	Monroe	42971 Six Points Road	Laings	OH	43752
65	Monroe Water Systems	No	1.0000000	0.154	0.031778%	09-031006.0000	Municipal	Green	Monroe	43022 Six Points Road	Woodsfield	OH	43793
66	Monroe Water Systems	No	1.0000000	0.098	0.020222%	09-031004.0000	Municipal	Green	Monroe	43022 Six Points Road	Woodsfield	OH	43793
76	Monroe Water Systems	No	1.0000000	0.211	0.043540%	09-031005.0000	Municipal	Green	Monroe	43022 Six Points Road	Woodsfield	OH	43793
Total Unleased Acres:				8.999	1.856924%								
Total Unit Acres:				484.609									

Exhibit B

Non-Consenting Working Interest Owner

Tract Number	Uncommitted Working Interest Owner	Address	City	State	Zip	Leased Yes or No	Decimal Interest in Tract	Surface Acres in Unit	Tract Participation in Unit	Tax Map Parcel ID	Township	County
3	CGO, Inc.	Ohio Valley Mall, Unit 110	St. Clairsville	Ohio	43950	Yes	1.0000000	20.69	0.0426942	09-024003.1000	Green	Monroe
10	Equinor USA Onshore Properties, Inc.	6300 Bridge Point Parkway, Bldg. 2, Suite 100	Austin	Texas	78730	Yes	1.0000000	30.245	0.0624111	09-017005.0000	Green	Monroe
Total Uncommitted Acres:							50.935	0.1051054				
Total Unit Acres:							484.609					

Exhibit C

Number	Mineral Owner	Leased Yes or No	Surface Acres in Unit	Decimal Interest in Tract	Net Acres in Unit	Tract Participation in Unit	Tax Map Parcel ID	Township	County	Committed Working Interest Percentage	Applicant Working Interest Percentage	Equinor Working Interest Percentage	CGO Working Interest Percentage	Address	City	State	Zip		
1	Homer Daniel Rufener and Nancy K. Rufener	Yes	14.935	0.7500000	11.201	0.0231140	09-023011.0000	Green	Monroe	2.311399%	2.311399%	0.000000%	0.000000%	46520 John Lengacher Rd	Sardis	OH	43946		
	Gary Williamson	Yes		0.1250000	1.867	0.0038523	09-023011.0000	Green	Monroe	0.385233%	0.385233%	0.000000%	0.000000%	30991 Township Road 843	Lower Salem	OH	45745		
	Rita Young	Yes		0.0156250	0.233	0.0004815	09-023011.0000	Green	Monroe	0.048154%	0.048154%	0.000000%	0.000000%	1855 Honeychuck Lane	Kenty	OH	44240		
	Chris L. Starr	Yes		0.0156250	0.233	0.0004815	09-023011.0000	Green	Monroe	0.048154%	0.048154%	0.000000%	0.000000%	1255 Colony Road	Salineville	OH	43945		
	Leo D. Starr	Yes		0.0156250	0.233	0.0004815	09-023011.0000	Green	Monroe	0.048154%	0.048154%	0.000000%	0.000000%	558 Colony Park Drive Apt. 202	Tallmadge	OH	44278		
	Lois Starr	Yes		0.0156250	0.233	0.0004815	09-023011.0000	Green	Monroe	0.048154%	0.048154%	0.000000%	0.000000%	33250 De Voe Road	Lewisville	OH	43754		
	Pamelia Wagner	Yes		0.0026042	0.039	0.0000803	09-023011.0000	Green	Monroe	0.008026%	0.008026%	0.000000%	0.000000%	1960 Justin Way, Apt. 3	Aberdeen	OH	45101		
	Lance George Glaze	Yes		0.0026042	0.039	0.0000803	09-023011.0000	Green	Monroe	0.008026%	0.008026%	0.000000%	0.000000%	8657 Eldora Drive	Cincinnati	OH	45236		
	Judith Cosentino	Yes		0.0026042	0.039	0.0000803	09-023011.0000	Green	Monroe	0.008026%	0.008026%	0.000000%	0.000000%	4738 N. Fisk Avenue	Kansas City	MO	64151		
	Rebecca Vezina	Yes		0.0026042	0.039	0.0000803	09-023011.0000	Green	Monroe	0.008026%	0.008026%	0.000000%	0.000000%	120 E Pike Street	Fayetteville	OH	45118		
	Unknown heirs and assigns of Williams Stevens	No		0.0052083	0.078	0.0001605	09-023011.0000	Green	Monroe	0.000000%	0.000000%	0.000000%	0.000000%	Unknown	Unknown	Unknown	Unknown		
	Unknown heirs and assigns of Colin Stevens	No		0.0052083	0.078	0.0001605	09-023011.0000	Green	Monroe	0.000000%	0.000000%	0.000000%	0.000000%	Unknown	Unknown	Unknown	Unknown		
	Unknown heirs and assigns of Jennifer Stevens	No		0.0052083	0.078	0.0001605	09-023011.0000	Green	Monroe	0.000000%	0.000000%	0.000000%	0.000000%	Unknown	Unknown	Unknown	Unknown		
	Unknown heirs and assigns of Margaret Smith	No		0.0052083	0.078	0.0001605	09-023011.0000	Green	Monroe	0.000000%	0.000000%	0.000000%	0.000000%	Unknown	Unknown	Unknown	Unknown		
	Charles W. Haney	No		0.0312500	0.467	0.0009631	09-023011.0000	Green	Monroe	0.000000%	0.000000%	0.000000%	0.000000%	421 Seminole Drive	Blacksburg	VA	24060-7874		
	2	Jeffrey Morrow		Yes	14.345	0.3750000	5.379	0.0111004	09-023010.0000	Green	Monroe	1.110044%	1.110044%	0.000000%	0.000000%	40379 State Route 7	Clarington	OH	43915
		Rebecca L. Rufener Morrow		Yes		0.3750000	5.379	0.0111004	09-023010.0000	Green	Monroe	1.110044%	1.110044%	0.000000%	0.000000%	3347 Dublin Rd.	N. Charleston	NC	29420
		Gary Williamson		Yes		0.1250000	1.793	0.0037001	09-023010.0000	Green	Monroe	0.370015%	0.370015%	0.000000%	0.000000%	30991 Township Road 843	Lower Salem	OH	45745
		Rita Young		Yes		0.0156250	0.224	0.0004625	09-023010.0000	Green	Monroe	0.046252%	0.046252%	0.000000%	0.000000%	1855 Honeychuck Lane	Kenty	OH	44240
Chris L. Starr		Yes	0.0156250	0.224		0.0004625	09-023010.0000	Green	Monroe	0.046252%	0.046252%	0.000000%	0.000000%	1255 Colony Road	Salineville	OH	43945		
Leo D. Starr		Yes	0.0156250	0.224		0.0004625	09-023010.0000	Green	Monroe	0.046252%	0.046252%	0.000000%	0.000000%	558 Colony Park Drive Apt. 202	Tallmadge	OH	44278		
Lois Starr		Yes	0.0156250	0.224		0.0004625	09-023010.0000	Green	Monroe	0.046252%	0.046252%	0.000000%	0.000000%	33250 De Voe Road	Lewisville	OH	43754		
Pamelia Wagner		Yes	0.0026042	0.037		0.0000771	09-023010.0000	Green	Monroe	0.007709%	0.007709%	0.000000%	0.000000%	1960 Justin Way, Apt. 3	Aberdeen	OH	45101		
Lance George Glaze		Yes	0.0026042	0.037		0.0000771	09-023010.0000	Green	Monroe	0.007709%	0.007709%	0.000000%	0.000000%	8657 Eldora Drive	Cincinnati	OH	45236		
Judith Cosentino		Yes	0.0026042	0.037		0.0000771	09-023010.0000	Green	Monroe	0.007709%	0.007709%	0.000000%	0.000000%	4738 N. Fisk Avenue	Kansas City	MO	64151		
Rebecca Vezina		Yes	0.0026042	0.037		0.0000771	09-023010.0000	Green	Monroe	0.007709%	0.007709%	0.000000%	0.000000%	120 E Pike Street	Fayetteville	OH	45118		
Unknown heirs and assigns of Williams Stevens		No	0.0052083	0.075		0.0001542	09-023010.0000	Green	Monroe	0.000000%	0.000000%	0.000000%	0.000000%	Unknown	Unknown	Unknown	Unknown		
Unknown heirs and assigns of Colin Stevens		No	0.0052083	0.075		0.0001542	09-023010.0000	Green	Monroe	0.000000%	0.000000%	0.000000%	0.000000%	Unknown	Unknown	Unknown	Unknown		
Unknown heirs and assigns of Jennifer Stevens		No	0.0052083	0.075		0.0001542	09-023010.0000	Green	Monroe	0.000000%	0.000000%	0.000000%	0.000000%	Unknown	Unknown	Unknown	Unknown		
Unknown heirs and assigns of Margaret Smith		No	0.0052083	0.075		0.0001542	09-023010.0000	Green	Monroe	0.000000%	0.000000%	0.000000%	0.000000%	Unknown	Unknown	Unknown	Unknown		
Charles W. Haney		No	0.0312500	0.448		0.0009250	09-023010.0000	Green	Monroe	0.000000%	0.000000%	0.000000%	0.000000%	421 Seminole Drive	Blacksburg	VA	24060-7874		
3		Penni M. Darrah	Yes	1.056		1.0000000	20.690	0.0426942	09-024003.1000	Green	Monroe	0.000000%	0.000000%	0.000000%	4.269421%	41625 Township Road #449	Woodsfield	OH	43793
		Jeffrey P. Morrow	Yes			0.4687500	0.495	0.0010214	09-018014.0000	Green	Monroe	0.102144%	0.102144%	0.000000%	0.000000%	40379 State Route 7	Clarington	OH	43915
		Rebecca Rufener Morrow	Yes			0.4687500	0.495	0.0010214	09-018014.0000	Green	Monroe	0.102144%	0.102144%	0.000000%	0.000000%	3347 Dublin Rd.	N. Charleston	NC	29420
	Gary Williamson	Yes	0.0416667		0.044	0.0000908	09-018014.0000	Green	Monroe	0.009079%	0.009079%	0.000000%	0.000000%	30991 Township Road 843	Lower Salem	OH	45745		
	Rita Young	Yes	0.0052083		0.005	0.0000113	09-018014.0000	Green	Monroe	0.001135%	0.001135%	0.000000%	0.000000%	1855 Honeychuck Lane	Kenty	OH	44240		
	Chris L. Starr	Yes	0.0052083		0.005	0.0000113	09-018014.0000	Green	Monroe	0.001135%	0.001135%	0.000000%	0.000000%	1255 Colony Road	Salineville	OH	43945		
	Leo D. Starr	Yes	0.0052083		0.005	0.0000113	09-018014.0000	Green	Monroe	0.001135%	0.001135%	0.000000%	0.000000%	558 Colony Park Drive Apt. 202	Tallmadge	OH	44278		
	Lois Starr	Yes	0.0052083		0.005	0.0000113	09-018014.0000	Green	Monroe	0.001135%	0.001135%	0.000000%	0.000000%	33250 De Voe Road	Lewisville	OH	43754		
	Jeffrey P. Morrow	Yes	0.4687500		0.569	0.0011743	09-017009.0000	Green	Monroe	0.117427%	0.117427%	0.000000%	0.000000%	40379 State Route 7	Clarington	OH	43915		
	Rebecca Rufener Morrow	Yes	0.4687500		0.569	0.0011743	09-017009.0000	Green	Monroe	0.117427%	0.117427%	0.000000%	0.000000%	3347 Dublin Rd.	N. Charleston	NC	29420		
	Gary Williamson	Yes	0.0416667		0.051	0.0001044	09-017009.0000	Green	Monroe	0.010438%	0.010438%	0.000000%	0.000000%	30991 Township Road 843	Lower Salem	OH	45745		
	Rita Young	Yes	0.0052083		0.006	0.0000130	09-017009.0000	Green	Monroe	0.001305%	0.001305%	0.000000%	0.000000%	1855 Honeychuck Lane	Kenty	OH	44240		
	Chris L. Starr	Yes	0.0052083		0.006	0.0000130	09-017009.0000	Green	Monroe	0.001305%	0.001305%	0.000000%	0.000000%	1255 Colony Road	Salineville	OH	43945		
	Leo D. Starr	Yes	0.0052083		0.006	0.0000130	09-017009.0000	Green	Monroe	0.001305%	0.001305%	0.000000%	0.000000%	558 Colony Park Drive Apt. 202	Tallmadge	OH	44278		
	Lois Starr	Yes	0.0052083		0.006	0.0000130	09-017009.0000	Green	Monroe	0.001305%	0.001305%	0.000000%	0.000000%	33250 De Voe Road	Lewisville	OH	43754		
	6	Rebecca R. Devier - LIFE ESTATE	Yes		92.431	0.7500000	69.323	0.1430499	09-017002.0000	Green	Monroe	14.304986%	14.304986%	0.000000%	0.000000%	42900 Homer Reef Road	Sardis	OH	43946
		Stephanie A. Devier - REMAINDERMAN	Yes			0.0000000	0.000	0.0000000	09-017002.0000	Green	Monroe	0.000000%	0.000000%	0.000000%	0.000000%	42900 Homer Reef Road	Sardis	OH	43946
		Chane L. Devier - REMAINDERMAN	Yes			0.0000000	0.000	0.0000000	09-017002.0000	Green	Monroe	0.000000%	0.000000%	0.000000%	0.000000%	42900 Homer Reef Road	Sardis	OH	43946
		Gary Williamson	Yes			0.1250000	11.554	0.0238416	09-017002.0000	Green	Monroe	2.384164%	2.384164%	0.000000%	0.000000%	30991 Township Road 843	Lower Salem	OH	45745
Rita Young		Yes	0.0156250	1.444		0.0029802	09-017002.0000	Green	Monroe	0.298021%	0.298021%	0.000000%	0.000000%	1855 Honeychuck Lane	Kenty	OH	44240		
Chris L. Starr		Yes	0.0156250	1.444		0.0029802	09-017002.0000	Green	Monroe	0.298021%	0.298021%	0.000000%	0.000000%	1255 Colony Road	Salineville	OH	43945		
Leo D. Starr		Yes	0.0156250	1.444		0.0029802	09-017002.0000	Green	Monroe	0.298021%	0.298021%	0.000000%	0.000000%	558 Colony Park Drive Apt. 202	Tallmadge	OH	44278		
Lois Starr		Yes	0.0156250	1.444		0.0029802	09-017002.0000	Green	Monroe	0.298021%	0.298021%	0.000000%	0.000000%	33250 De Voe Road	Lewisville	OH	43754		
Pamelia Wagner		Yes	0.0026042	0.241		0.0004967	09-017002.0000	Green	Monroe	0.049670%	0.049670%	0.000000%	0.000000%	1960 Justin Way, Apt. 3	Aberdeen	OH	45101		
Lance George Glaze		Yes	0.0026042	0.241		0.0004967	09-017002.0000	Green	Monroe	0.049670%	0.049670%	0.000000%	0.000000%	8657 Eldora Drive	Cincinnati	OH	45236		
Judith Cosentino		No	0.0026042	0.241		0.0004967	09-017002.												

7	Evelyn Craig	Yes	10.162	0.1388889	1.411	0.0029124	09-017001.0000	Green	Monroe	0.291243%	0.291243%	0.000000%	0.000000%	3961 Andrus Avenue	Columbus	OH	43227
	Helen Craig	Yes		0.2500000	2.541	0.0052424	09-017001.0000	Green	Monroe	0.524237%	0.524237%	0.000000%	0.000000%	3961 Andrus Avenue	Columbus	OH	43227
	Lisa Meyer and Kenneth Meyer, Jr.	Yes		0.0555556	0.565	0.0011650	09-017001.0000	Green	Monroe	0.116497%	0.116497%	0.000000%	0.000000%	118 Eldorado Drive	Marietta	OH	43750
	Paul Craig	Yes		0.1111111	1.129	0.0023299	09-017001.0000	Green	Monroe	0.232994%	0.232994%	0.000000%	0.000000%	46088 Dogskin Road	Sardis	OH	43946
	Doris Craig	Yes		0.1388889	1.411	0.0029124	09-017001.0000	Green	Monroe	0.291243%	0.291243%	0.000000%	0.000000%	44815 Township Highway 476A	Woodsfield	OH	43793
	Eleanor M. Craig	Yes		0.1111111	1.129	0.0023299	09-017001.0000	Green	Monroe	0.232994%	0.232994%	0.000000%	0.000000%	51404 Mellot Ridge Road	Bealsville	OH	43716
	Roger Stollar and Sheila Stollar	Yes		0.0555556	0.565	0.0011650	09-017001.0000	Green	Monroe	0.116497%	0.116497%	0.000000%	0.000000%	101 Olin Drive	Woodsfield	OH	43793
	Terry Ice and Nina Ice	Yes		0.1388889	1.411	0.0029124	09-017001.0000	Green	Monroe	0.291243%	0.291243%	0.000000%	0.000000%	45338 State Route 255	Woodsfield	OH	43793
8	Shirley I. Ludwig Family Partnership, LP	Yes	18.929	1.0000000	18.929	0.0390604	09-017006.0000	Green	Monroe	3.906036%	3.906036%	0.000000%	0.000000%	39831 Cranes Nest Road	Woodsfield	OH	43973
9	Gordon Lange and Kay Lange	Yes	38.445	1.0000000	38.445	0.0793320	09-017004.0000	Green	Monroe	7.933200%	7.933200%	0.000000%	0.000000%	2400 Hartville Road	Mogadore	OH	44260
10	William J. Schinkovec and Deborah L. Schinkovec	Yes	30.245	1.0000000	30.245	0.0624111	09-017005.0000	Green	Monroe	0.000000%	0.000000%	6.241114%	0.000000%	365 Daniels Run Road	Scenery Hill	PA	15360
11	Jon Jason Kraft and Shirley A. Kraft	Yes	41.127	1.0000000	41.127	0.0848664	09-017007.0000	Green	Monroe	8.486636%	8.486636%	0.000000%	0.000000%	44890 Township Highway 452	Woodsfield	OH	43793
12	Bounty Minerals, LLC	Yes	0.05	1.0000000	0.050	0.0001032	09-010016.0000	Green	Monroe	0.010318%	0.010318%	0.000000%	0.000000%	777 Main St., Suite 3400	Fort Worth	TX	76102
13	Jon Jason Kraft and Shirley A. Kraft	Yes	0.647	1.0000000	0.647	0.0013351	09-016016.0000	Green	Monroe	0.133510%	0.133510%	0.000000%	0.000000%	44890 Township Highway 452	Woodsfield	OH	43793
14	Gateway Royalty V, LLC	Yes	2.383	1.0000000	2.383	0.0049174	09-016007.0000	Green	Monroe	0.491737%	0.491737%	0.000000%	0.000000%	2701 Colonial Parkway	Fort Worth	TX	76109
15	JON-TRU, LLC	Yes	39.924	1.0000000	39.924	0.0823839	09-010009.0000	Green	Monroe	8.238394%	8.238394%	0.000000%	0.000000%	44467 SR 225	Woodsfield	OH	43793
16	JON-TRU, LLC	Yes	28.138	1.0000000	28.138	0.0580633	09-011011.0000	Green	Monroe	5.806330%	5.806330%	0.000000%	0.000000%	44467 SR 225	Woodsfield	OH	43793
17	Stephen M. Jorris and Tru L. Jorris	Yes	2.459	1.0000000	2.459	0.0050742	09-010009.1000	Green	Monroe	0.507419%	0.507419%	0.000000%	0.000000%	43577 Township Road 45	Woodsfield	OH	43793
18	Board of Trustees of Green Township	Yes	1.008	1.0000000	1.008	0.0020800	09-011012.0000	Green	Monroe	0.208003%	0.208003%	0.000000%	0.000000%	43022 Six Points Road	Laings	OH	43752
19	JON-TRU, LLC	Yes	2.913	1.0000000	2.913	0.0060110	09-011036.0000	Green	Monroe	0.601103%	0.601103%	0.000000%	0.000000%	44467 SR 225	Woodsfield	OH	43793
20	JON-TRU, LLC	Yes	7.137	1.0000000	7.137	0.0147273	09-010021.0000	Green	Monroe	1.472734%	1.472734%	0.000000%	0.000000%	44467 SR 225	Woodsfield	OH	43793
21	John W. McCaslin	Yes	2.792	0.5000000	1.396	0.0028807	09-010002.0000	Green	Monroe	0.288067%	0.288067%	0.000000%	0.000000%	43036 Six Points Road	Woodsfield	OH	43793
	Mark E. McCaslin	Yes		0.5000000	1.396	0.0028807	09-010002.0000	Green	Monroe	0.288067%	0.288067%	0.000000%	0.000000%	43036 Six Points Road	Woodsfield	OH	43793
22	Larry D. Coplan	Yes	3.839	1.0000000	3.839	0.0079219	09-011005.0000	Green	Monroe	0.792185%	0.792185%	0.000000%	0.000000%	7436 E. Northwest Highway	Dallas	TX	75231
23	Rex J. Randall and Elaine L. Randall	Yes	1.942	1.0000000	1.942	0.0040074	09-011006.0000	Green	Monroe	0.400735%	0.400735%	0.000000%	0.000000%	PO Box 3	Laings	OH	43752
24	Rex J. Randall and Elaine L. Randall	Yes	0.745	1.0000000	0.745	0.0015373	09-011024.0000	Green	Monroe	0.153732%	0.153732%	0.000000%	0.000000%	PO Box 3	Laings	OH	43752
25	John W. McCaslin	Yes	2.041	0.5000000	1.021	0.0021058	09-011013.0000	Green	Monroe	0.210582%	0.210582%	0.000000%	0.000000%	43036 Six Points Road	Woodsfield	OH	43793
	Mark E. McCaslin	Yes		0.5000000	1.021	0.0021058	09-011013.0000	Green	Monroe	0.210582%	0.210582%	0.000000%	0.000000%	43036 Six Points Road	Woodsfield	OH	43793
26	John W. McCaslin	Yes	0.522	0.5000000	0.261	0.0005386	09-010002.1000	Green	Monroe	0.053858%	0.053858%	0.000000%	0.000000%	43036 Six Points Road	Woodsfield	OH	43793
	Mark E. McCaslin	Yes		0.5000000	0.261	0.0005386	09-010002.1000	Green	Monroe	0.053858%	0.053858%	0.000000%	0.000000%	43036 Six Points Road	Woodsfield	OH	43793
27	Marlon Workman and Linda Workman	Yes	7.111	0.3750000	2.667	0.0055026	09-010011.0000	Green	Monroe	0.550263%	0.550263%	0.000000%	0.000000%	44135 State Route 255	Laings	OH	43752
	Jason Workman and Lesley Workman	Yes		0.1250000	0.889	0.0018342	09-010011.0000	Green	Monroe	0.183421%	0.183421%	0.000000%	0.000000%	43101 Six Points Road	Laings	OH	43752
	Ramona Thompson Noland and Kenneth Noland	Yes		0.0833333	0.593	0.0012228	09-010011.0000	Green	Monroe	0.122281%	0.122281%	0.000000%	0.000000%	208 Leeward Road	Newport News	VA	23601
	Mary Lea Thompson	Yes		0.0833333	0.593	0.0012228	09-010011.0000	Green	Monroe	0.122281%	0.122281%	0.000000%	0.000000%	7244 River Bend Road	Nashville	TN	37221
	Brian Janes and Beth Ann Janes	Yes		0.0208333	0.148	0.0003057	09-010011.0000	Green	Monroe	0.030570%	0.030570%	0.000000%	0.000000%	1304 Grappenhall Drive	Apex	NC	27503
	Sherly Janes	Yes		0.0208333	0.148	0.0003057	09-010011.0000	Green	Monroe	0.030570%	0.030570%	0.000000%	0.000000%	PO Box 462	Luther	OK	73054
	Robyn Kimberly Crow and David Michael Crow	Yes		0.0416667	0.296	0.0006114	09-010011.0000	Green	Monroe	0.061140%	0.061140%	0.000000%	0.000000%	5497 Morgan Center Road	Mount Vernon	OH	43050
	Amy Maria Ransom-Rouse and Jay Rowland Rouse	Yes		0.0416667	0.296	0.0006114	09-010011.0000	Green	Monroe	0.061140%	0.061140%	0.000000%	0.000000%	3704 Larkwood Road	Anderson	IN	46012
	Kevin Janes	Yes		0.0208333	0.148	0.0003057	09-010011.0000	Green	Monroe	0.030570%	0.030570%	0.000000%	0.000000%	80 Squire Court	Dunedin	FL	34698
	Wayne Eugene Thompson	Yes		0.0625000	0.444	0.0009171	09-010011.0000	Green	Monroe	0.091711%	0.091711%	0.000000%	0.000000%	10234 Akron Road	Rittman	OH	44270
	Alvin O. Thompson and Connie Thompson	Yes		0.0625000	0.444	0.0009171	09-010011.0000	Green	Monroe	0.091711%	0.091711%	0.000000%	0.000000%	43857 State Route 255	Woodsfield	OH	43793
	The Donald George and Barbara Jeanette Thompson Family Trust, dated October 21, 2014	Yes		0.0625000	0.444	0.0009171	09-010011.0000	Green	Monroe	0.091711%	0.091711%	0.000000%	0.000000%	43904 State Route 255	Woodsfield	OH	43793
28	Trustees of the Laings Church of Christ	Yes	1.705	1.0000000	1.705	0.0035183	09-011027.0000	Green	Monroe	0.351830%	0.351830%	0.000000%	0.000000%	44427 State Route 255	Laings	OH	43752
29	Estate of Donna Mae Coplan	No	0.324	1.0000000	0.324	0.0006686	09-011029.0000	Green	Monroe	0.000000%	0.000000%	0.000000%	0.000000%	122 North Main Street	Woodsfield	OH	43793
30	Estate of Donna Mae Coplan	No	1.009	1.0000000	1.009	0.0020821	09-011025.0000	Green	Monroe	0.000000%	0.000000%	0.000000%	0.000000%	122 North Main Street	Woodsfield	OH	43793
31	Donald George Thompson and Barbara Thompson	Yes	0.520	1.0000000	0.520	0.0010730	09-011016.0000	Green	Monroe	0.107303%	0.107303%	0.000000%	0.000000%	43904 State Route 255	Woodsfield	OH	43793
32	Jan McKendry and Karen McKendry	Yes	5.294	1.0000000	5.294	0.0109243	09-011018.0000	Green	Monroe	1.092427%	1.092427%	0.000000%	0.000000%	22352 Dakota Road	Lawrenceburg	IN	47025
33	Jan McKendry and Karen McKendry	Yes	4.599	1.0000000	4.599	0.0094901	09-011037.0000	Green	Monroe	0.949013%	0.949013%	0.000000%	0.000000%	22352 Dakota Road	Lawrenceburg	IN	47025
34	Marlon B. Workman and Linda K. Workman	Yes	2.082	1.0000000	2.082	0.0042962	09-011014.0000	Green	Monroe	0.429625%	0.429625%	0.000000%	0.000000%	44135 State Route 255	Laings	OH	43752
35	Thomas B. Ollom and Mary Ann Ollom	Yes	15.870	1.0000000	15.870	0.0327481	09-011020.1000	Green	Monroe	3.274805%	3.274805%	0.000000%	0.000000%	44282 State Route 255	Woodsfield	OH	43793
36	Laings Presbyterian Cemetery, Inc.	Yes	0.788	1.0000000	0.788	0.0016261	09-011035.0000	Green	Monroe	0.162605%	0.162605%	0.000000%	0.000000%	43005 Six Points Road	Laings	OH	43752
37	Board of Township Trustees of Green Township	Yes	0.971	1.0000000	0.971	0.0020037	09-011021.0000	Green	Monroe	0.200368%	0.200368%	0.000000%	0.000000%	43022 Six Points Road	Woodsfield	OH	43793
38	Phillip J. Bonfini and Lesley D. Bonfini	Yes	31.362	1.0000000	31.362	0.0647161	09-011019.0000	Green	Monroe	6.471609%	6.471609%	0.000000%	0.000000%	51205 TR 9	Woodsfield	OH	43793
39	Thomas B. Ollom and Mary Ann Ollom	Yes	2.019	1.0000000	2.019	0.0041662	09-011020.0000	Green	Monroe	0.416625%	0.416625%	0.000000%	0.000000%	44282 State Route 255	Woodsfield	OH	43793
40	Kenneth J. Knepp and Renee J. Knepp	Yes	20.924	1.0000000	20.924	0.0431771	09-011031.0000	Green	Monroe	4.317708%	4.317708%	0.000000%	0.000000%	125 Merle Boulevard	Monroe Falls	OH	44262
41	Donald George Thompson and Barbara Thompson	Yes	0.211	1.0000000	0.211	0.0004354	09-031020.0000	Green	Monroe	0.043540%	0.043540%	0.000000%	0.000000%	43904 State Route 255	Woodsfield	OH	43793
42	Steven Fleming	Yes	0.211	1.0000000	0.211	0.0004354	09-031021.0000	Green	Monroe	0.043540%	0.043540%	0.000000%	0.000000%	44350 State Route 255	Woodsfield	OH	43793
43	Steven Fleming	Yes	0.211	1.0000000	0.211	0.0004354	09-031024.0000	Green	Monroe	0.043540%	0.043540%	0.000000%	0.000000%	44350 State Route 255	Woodsfield	OH	43793
44	Phillip J. Bonfini and Lesley D. Bonfini	Yes	0.211	1.0000000	0.211	0.0004354	09-031025.0000	Green	Monroe	0.043540%	0.043540%	0.000000%	0.000000%	51205 TR 9	Woodsfield	OH	43793
45	Phillip J. Bonfini and Lesley D. Bonfini	Yes	0.280	1.0000000	0.280	0.0005778	09-031028.0000	Green	Monroe	0.057779%	0.057779%	0.000000%	0.000000%	51205 TR 9	Woodsfield	OH	43793
46	David P. King	No	0.283	0.5000000	0.142	0.0000290	09-031029.0000	Green	Monroe	0.000000%	0.000000%	0.000000%	0.000000%	42971 Six Points Road	Laings	OH	43752
	Hattie J. King	No		0.5000000	0.142	0.0002920	09-031029.0000	Green	Monroe	0.000000%	0.000000%	0.000000%	0.000000%	42971 Six Points Road	Laings	OH	43752
47	Kayla Thompson and Marie Thompson	Yes	0.211	1.0000000	0.211	0.0004354	09-031032.0000	Green	Monroe	0.043540%	0.043540%	0.000000%	0.000000%	44569 Neuhart Road			

51	Steven Fleming	Yes	0.255	1.0000000	0.255	0.0005262	09-031022.0000	Green	Monroe	0.052620%	0.052620%	0.000000%	0.000000%	44350 State Route 255	Woodsfield	OH	43793
52	Steven Fleming	Yes	0.254	1.0000000	0.254	0.0005241	09-031023.0000	Green	Monroe	0.052413%	0.052413%	0.000000%	0.000000%	44350 State Route 255	Woodsfield	OH	43793
53	Phillip J. Bonfini and Lesley D. Bonfini	Yes	0.254	1.0000000	0.254	0.0005241	09-031026.0000	Green	Monroe	0.052413%	0.052413%	0.000000%	0.000000%	51205 TR 9	Woodsfield	OH	43793
54	Phillip J. Bonfini and Lesley D. Bonfini	Yes	0.337	1.0000000	0.337	0.0006954	09-031027.0000	Green	Monroe	0.069541%	0.069541%	0.000000%	0.000000%	51205 TR 9	Woodsfield	OH	43793
55	David P. King	No	0.340	0.5000000	0.170	0.0003508	09-031030.0000	Green	Monroe	0.000000%	0.000000%	0.000000%	0.000000%	42971 Six Points Road	Laings	OH	43752
	Hattie J. King	No		0.5000000	0.170	0.0003508	09-031030.0000	Green	Monroe	0.000000%	0.000000%	0.000000%	0.000000%	42971 Six Points Road	Laings	OH	43752
56	Kayla Thompson and Marie Thompson	Yes	0.254	1.0000000	0.254	0.0005241	09-031031.0000	Green	Monroe	0.052413%	0.052413%	0.000000%	0.000000%	44569 Neuhart Road	Woodsfield	OH	43793
57	Leann L. Heavener	Yes	0.034	1.0000000	0.034	0.0000702	09-031035.1000	Green	Monroe	0.007016%	0.007016%	0.000000%	0.000000%	43285 Six Points Road	Woodsfield	OH	43793
58	Leann L. Heavener	Yes	0.251	1.0000000	0.251	0.0005179	09-031035.0000	Green	Monroe	0.051794%	0.051794%	0.000000%	0.000000%	43285 Six Points Road	Woodsfield	OH	43793
59	Larry D. Coplan	Yes	0.252	1.0000000	0.252	0.0005200	09-031018.0000	Green	Monroe	0.052001%	0.052001%	0.000000%	0.000000%	7436 E. Northwest Highway	Dallas	TX	75231
60	Rex J. Randall and Elaine L. Randall	Yes	0.252	1.0000000	0.252	0.0005200	09-031016.0000	Green	Monroe	0.052001%	0.052001%	0.000000%	0.000000%	PO Box 3	Laings	OH	43752
61	Rex J. Randall and Elaine L. Randall	Yes	0.252	1.0000000	0.252	0.0005200	09-031013.0000	Green	Monroe	0.052001%	0.052001%	0.000000%	0.000000%	PO Box 3	Laings	OH	43752
62	Rex J. Randall and Elaine L. Randall	Yes	0.252	1.0000000	0.252	0.0005200	09-031012.0000	Green	Monroe	0.052001%	0.052001%	0.000000%	0.000000%	PO Box 3	Laings	OH	43752
63	Chet D. Johnson and Amanda M. Johnson	Yes	0.335	1.0000000	0.335	0.0006913	09-031009.0000	Green	Monroe	0.069128%	0.069128%	0.000000%	0.000000%	PO Box 9	Laings	OH	43752
64	Rex J. Randall and Elaine L. Randall	Yes	0.338	1.0000000	0.338	0.0006975	09-031008.0000	Green	Monroe	0.069747%	0.069747%	0.000000%	0.000000%	PO Box 3	Laings	OH	43752
65	Monroe Water Systems	No	0.154	1.0000000	0.154	0.0003178	09-031006.0000	Green	Monroe	0.000000%	0.000000%	0.000000%	0.000000%	43022 Six Points Road	Woodsfield	OH	43793
66	Monroe Water Systems	No	0.098	1.0000000	0.098	0.0002022	09-031004.0000	Green	Monroe	0.000000%	0.000000%	0.000000%	0.000000%	43022 Six Points Road	Woodsfield	OH	43793
67	Rex J. Randall and Elaine L. Randall	Yes	0.252	1.0000000	0.252	0.0005200	09-031003.0000	Green	Monroe	0.052001%	0.052001%	0.000000%	0.000000%	PO Box 3	Laings	OH	43752
68	Rex J. Randall and Elaine L. Randall	Yes	0.024	1.0000000	0.024	0.0000495	09-031000.3100	Green	Monroe	0.004952%	0.004952%	0.000000%	0.000000%	PO Box 3	Laings	OH	43752
69	Board of Trustees of Green Township	Yes	0.926	1.0000000	0.926	0.0019108	09-031001.0000	Green	Monroe	0.191082%	0.191082%	0.000000%	0.000000%	43022 Six Points Road	Woodsfield	OH	43793
70	Larry D. Coplan	Yes	0.210	1.0000000	0.210	0.0004333	09-031017.0000	Green	Monroe	0.043334%	0.043334%	0.000000%	0.000000%	7436 E. Northwest Highway	Dallas	TX	75231
71	Rex J. Randall and Elaine L. Randall	Yes	0.210	1.0000000	0.210	0.0004333	09-031015.0000	Green	Monroe	0.043334%	0.043334%	0.000000%	0.000000%	PO Box 3	Laings	OH	43752
72	Rex J. Randall and Elaine L. Randall	Yes	0.211	1.0000000	0.211	0.0004354	09-031014.0000	Green	Monroe	0.043540%	0.043540%	0.000000%	0.000000%	PO Box 3	Laings	OH	43752
73	Rex J. Randall and Elaine L. Randall	Yes	0.210	1.0000000	0.210	0.0004333	09-031011.0000	Green	Monroe	0.043334%	0.043334%	0.000000%	0.000000%	PO Box 3	Laings	OH	43752
74	Chet D. Johnson and Amanda M. Johnson	Yes	0.279	1.0000000	0.279	0.0005757	09-031010.0000	Green	Monroe	0.057572%	0.057572%	0.000000%	0.000000%	PO Box 9	Laings	OH	43752
75	Rex J. Randall and Elaine L. Randall	Yes	0.282	1.0000000	0.282	0.0005819	09-031007.0000	Green	Monroe	0.058191%	0.058191%	0.000000%	0.000000%	PO Box 3	Laings	OH	43752
76	Monroe Water Systems	No	0.211	1.0000000	0.211	0.0004354	09-031005.0000	Green	Monroe	0.000000%	0.000000%	0.000000%	0.000000%	43022 Six Points Road	Woodsfield	OH	43793
77	Rex J. Randall and Elaine L. Randall	Yes	0.210	1.0000000	0.210	0.0004333	09-031002.0000	Green	Monroe	0.043334%	0.043334%	0.000000%	0.000000%	PO Box 3	Laings	OH	43752

Total Unit Acres:	484.609	1.0000000	Total:	87.632541%	87.632541%	6.241114%	4.269421%
-------------------	---------	-----------	--------	------------	------------	-----------	-----------

Total Leased Acres:	424.675
---------------------	---------

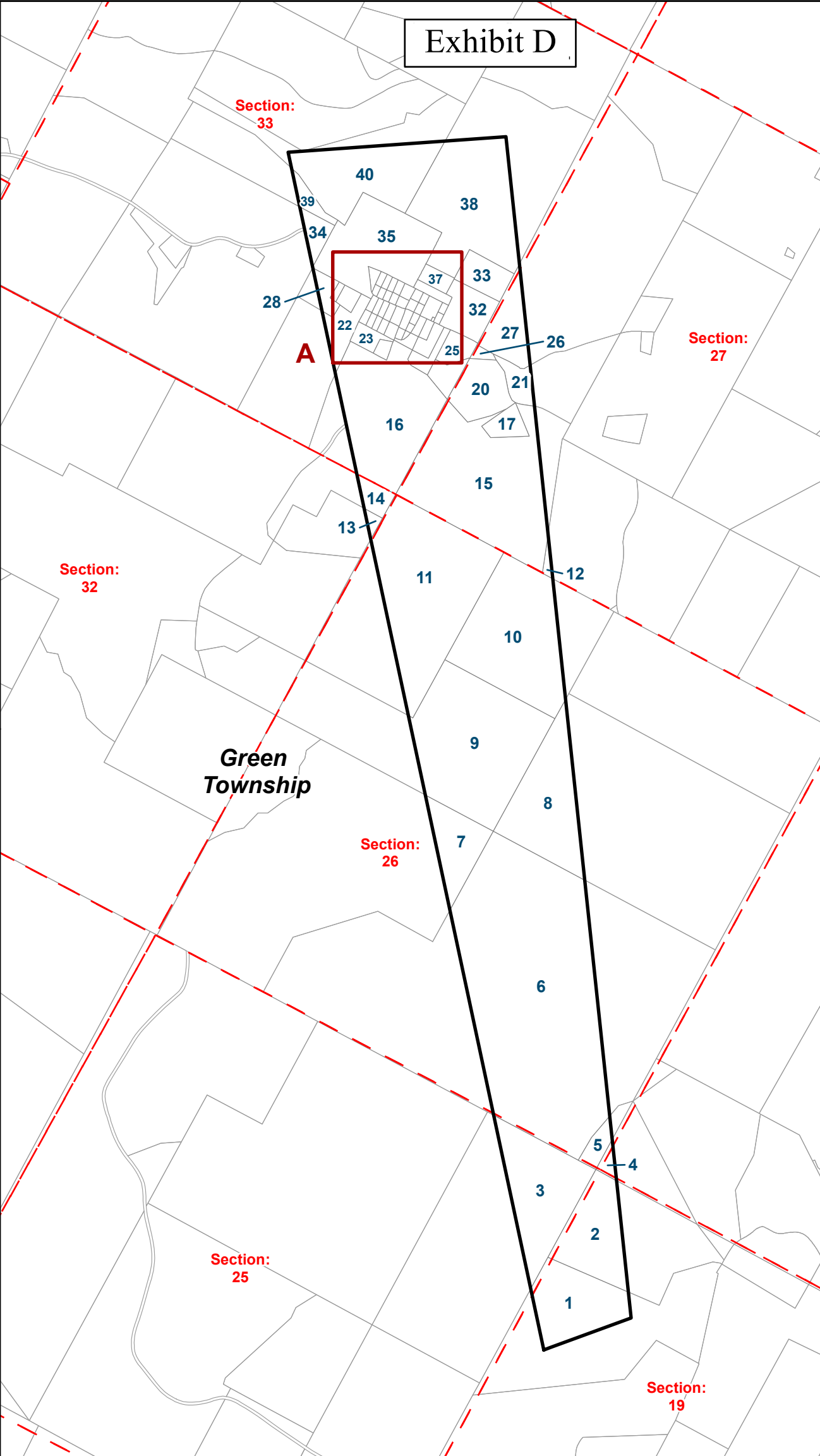





Exhibit D

Map ID	Parcel ID	Surface Acres
1	09-023011.0000	14.935
2	09-023010.0000	14.345
3	09-024003.1000	20.69
4	09-018014.0000	1.056
5	09-017009.0000	1.214
6	09-017002.0000	92.431
7	09-017001.0000	10.162
8	09-017006.0000	18.929
9	09-017004.0000	38.445
10	09-017005.0000	30.245
11	09-017007.0000	41.127
12	09-010016.0000	0.05
13	09-016016.0000	0.647
14	09-016007.0000	2.383
15	09-010009.0000	39.924
16	09-011011.0000	28.138
17	09-010009.1000	2.459
18	09-011012.0000	1.008
19	09-011036.0000	2.913
20	09-010021.0000	7.137
21	09-010002.0000	2.792
22	09-011005.0000	3.839
23	09-011006.0000	1.942
24	09-011024.0000	0.745
25	09-011013.0000	2.041
26	09-010002.1000	0.522
27	09-010011.0000	7.111
28	09-011027.0000	1.705
29	09-011029.0000	0.324
30	09-011025.0000	1.009
31	09-011016.0000	0.520
32	09-011018.0000	5.294
33	09-011037.0000	4.599
34	09-011014.0000	2.082
35	09-011020.1000	15.870
36	09-011035.0000	0.788
37	09-011021.0000	0.971
38	09-011019.0000	31.362
39	09-011020.0000	2.019
40	09-011031.0000	20.924
41	09-031020.0000	0.211
42	09-031021.0000	0.211
43	09-031024.0000	0.211
44	09-031025.0000	0.211
45	09-031028.0000	0.280
46	09-031029.0000	0.283
47	09-031032.0000	0.211
48	09-031033.0000	0.893
49	09-031034.0000	0.210
50	09-031019.0000	0.254
51	09-031022.0000	0.255
52	09-031023.0000	0.254
53	09-031026.0000	0.254
54	09-031027.0000	0.337
55	09-031030.0000	0.340
56	09-031031.0000	0.254
57	09-031035.1000	0.034
58	09-031035.0000	0.251
59	09-031018.0000	0.252
60	09-031016.0000	0.252
61	09-031013.0000	0.252
62	09-031012.0000	0.252
63	09-031009.0000	0.335
64	09-031008.0000	0.338
65	09-031006.0000	0.154
66	09-031004.0000	0.098
67	09-031003.0000	0.252
68	09-031000.3100	0.024
69	09-031001.0000	0.926
70	09-031017.0000	0.210
71	09-031015.0000	0.210
72	09-031014.0000	0.211
73	09-031011.0000	0.210
74	09-031010.0000	0.279
75	09-031007.0000	0.282
76	09-031005.0000	0.211
77	09-031002.0000	0.210

 Unit Boundary

 Tax Parcels

 Sections

 Townships



 0 520 1,040 1,560 2,080 2,600 Feet

Rufener B Unit



**ECLIPSE  
RESOURCES**

**Rufener B Unit**

**Total Unit Size: 484.609 Acres**

Green Township, Monroe County

Date: 10/21/2020

Exhibit A-1.1

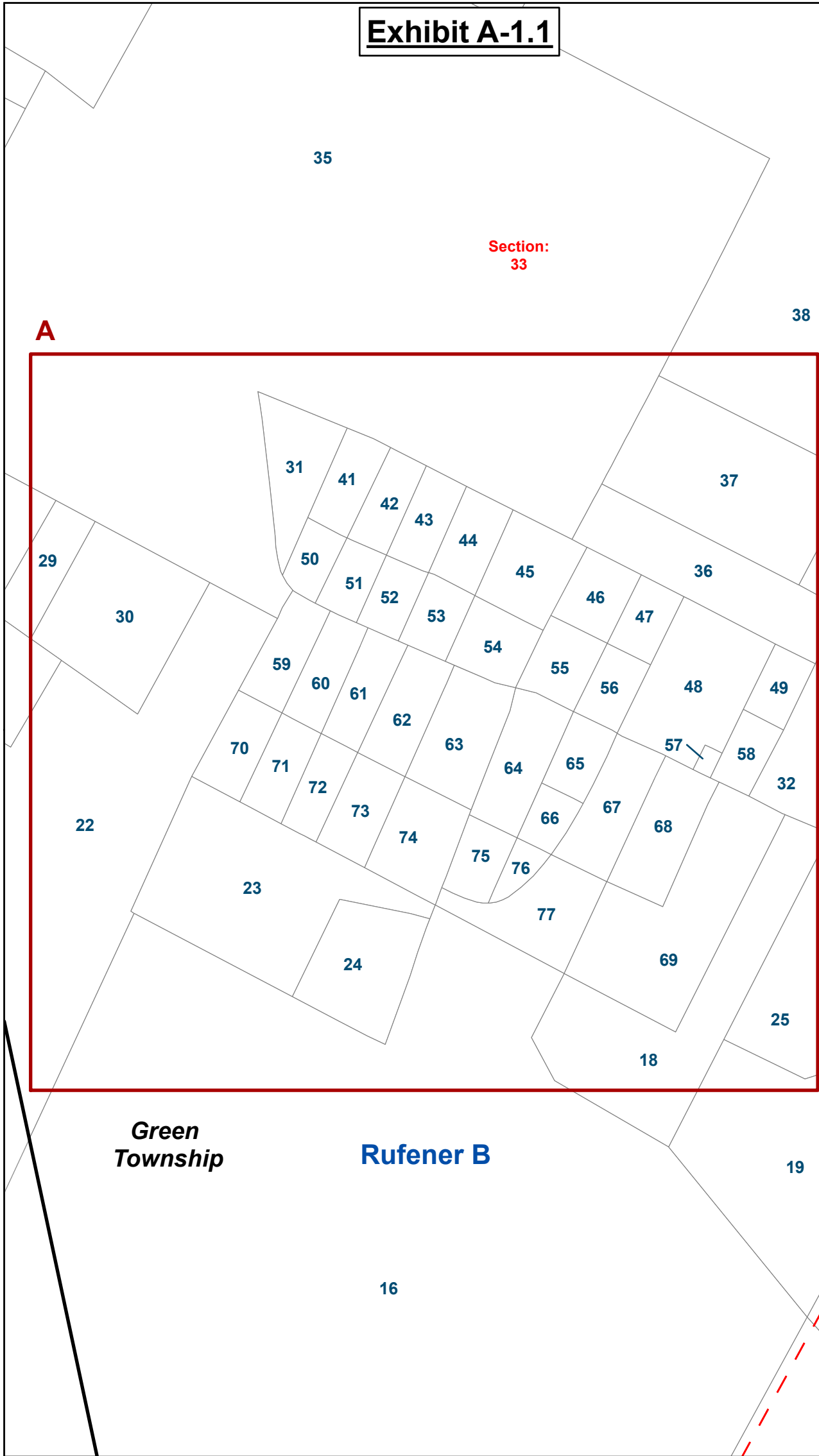

Section:  
33

A

Map ID	Parcel ID	Surface Acres
1	09-023011.0000	14.935
2	09-023010.0000	14.345
3	09-024003.1000	20.69
4	09-018014.0000	1.056
5	09-017009.0000	1.214
6	09-017002.0000	92.431
7	09-017001.0000	10.162
8	09-017006.0000	18.929
9	09-017004.0000	38.445
10	09-017005.0000	30.245
11	09-017007.0000	41.127
12	09-010016.0000	0.05
13	09-016016.0000	0.647
14	09-016007.0000	2.383
15	09-010009.0000	39.924
16	09-011011.0000	28.138
17	09-010009.1000	2.459
18	09-011012.0000	1.008
19	09-011036.0000	2.913
20	09-010021.0000	7.137
21	09-010002.0000	2.792
22	09-011005.0000	3.839
23	09-011006.0000	1.942
24	09-011024.0000	0.745
25	09-011013.0000	2.041
26	09-010002.1000	0.522
27	09-010011.0000	7.111
28	09-011027.0000	1.705
29	09-011029.0000	0.324
30	09-011025.0000	1.009
31	09-011016.0000	0.520
32	09-011018.0000	5.294
33	09-011037.0000	4.599
34	09-011014.0000	2.082
35	09-011020.1000	15.870
36	09-011035.0000	0.788
37	09-011021.0000	0.971
38	09-011019.0000	31.362
39	09-011020.0000	2.019
40	09-011031.0000	20.924
41	09-031020.0000	0.211
42	09-031021.0000	0.211
43	09-031024.0000	0.211
44	09-031025.0000	0.211
45	09-031028.0000	0.280
46	09-031029.0000	0.283
47	09-031032.0000	0.211
48	09-031033.0000	0.893
49	09-031034.0000	0.210
50	09-031019.0000	0.254
51	09-031022.0000	0.255
52	09-031023.0000	0.254
53	09-031026.0000	0.254
54	09-031027.0000	0.337
55	09-031030.0000	0.340
56	09-031031.0000	0.254
57	09-031035.1000	0.034
58	09-031035.0000	0.251
59	09-031018.0000	0.252
60	09-031016.0000	0.252
61	09-031013.0000	0.252
62	09-031012.0000	0.252
63	09-031009.0000	0.335
64	09-031008.0000	0.338
65	09-031006.0000	0.154
66	09-031004.0000	0.098
67	09-031003.0000	0.252
68	09-031000.3100	0.024
69	09-031001.0000	0.926
70	09-031017.0000	0.210
71	09-031015.0000	0.210
72	09-031014.0000	0.211
73	09-031011.0000	0.210
74	09-031010.0000	0.279
75	09-031007.0000	0.282
76	09-031005.0000	0.211
77	09-031002.0000	0.210



Unit Boundary



Tax Parcels



Sections



Townships



Rufener B Unit



**ECLIPSE  
RESOURCES**

**Rufener B Unit**

**Total Unit Size: 484.609 Acres**

*Green Township, Monroe County*

Date: 10/21/2020