



Ohio Department of Natural Resources

MIKE DeWINE, GOVERNOR

MARY MERTZ, DIRECTOR

Eric Vendel, Chief

Division of Oil and Gas Resources Management
2045 Morse Rd, Building F
Columbus, Ohio 43229
Phone: (614) 265-6922; Fax: (614) 265-6910

Certified Mail No. 9489009000276359186880

ORDER BY THE CHIEF

July 24, 2023

ORDER NO. 2023-153

TO: Ascent Resources - Utica, LLC
3501 NW 63rd Street
Oklahoma City, OK 73116

RE: Application for Unitization
Premier SE WHL BL Unit
Belmont County, Ohio

**SUBJECT: Order for Unit Operations of the Utica shale and Point Pleasant Formation
for the Premier SE WHL BL Unit**

Pursuant to Ohio Revised Code (“R.C.”) § 1509.28, the Chief of the Division of Oil and Gas Resources Management (“Chief” or “Division”) makes the following Findings and issues the following Order with respect to Ascent Resources - Utica, LLC’s (“Ascent”) Application for Unit Operations for the Premier SE WHL BL Unit:

DEFINITIONS:

As used in this order:

- 1) “Person” has the same meaning as in R.C. § 1509.01.
- 2) “Application” means the application of Ascent Resources - Utica, LLC for Unit Operation of the Premier SE WHL BL Unit dated April 4, 2023, and includes all updates, amendments, and supplements to it.
- 3) “Royalty interest owner” means a person or the estate of a person, other than a working interest owner, who owns the right to or interest in any portion of the oil and/or gas, or proceeds from the sale thereof, from a tract.

- 4) "Working interest" means an interest in oil and/or gas in the unit area by virtue of a lease, operating agreement, fee title, or otherwise, including a carried interest, the owner of which is obligated to pay, either in cash or out of production or otherwise a portion of the unit expense.
- 5) "Working interest owner" means a person or the estate of a person who owns an interest in oil and/or gas in the unit area by virtue of a lease, operating agreement, fee title, or otherwise, including a carried interest, the owner of which is obligated to pay, either in cash or out of production or otherwise a portion of the unit expense. "Working interest owner" does not include an unleased mineral owner.
- 6) "Unleased mineral owner" means a royalty interest owner who owns oil and/or gas rights free of a lease or other instrument conveying all or any portion of the working interest in such rights to another. At the time of this order, the unleased mineral owners identified by Ascent include those listed on Exhibit A.
- 7) "Consenting working interest owner" means any working interest owner who enters into an agreement with Ascent pertaining to the operation of the Premier SE WHL BL Unit.
- 8) "Non-consenting working interest owner" means a working interest owner who does not enter into an agreement with Ascent pertaining to the operation of the Premier SE WHL BL Unit. At the time of this order, the non-consenting working interest owners identified by Ascent include those listed as leased on Exhibit A with a 0.000% consenting working interest percentage.
- 9) "Gas" has the same meaning as in R.C. § 1509.01.
- 10) "Oil" has the same meaning as in R.C. § 1509.01.
- 11) "Unit Area" means all of the lands, oil and gas leases and/or oil and gas interests of the tracts as shown in Exhibit A totaling 748.512 acres in Richland and Wheeling Townships, Belmont County, Ohio as shown in Exhibit B.
- 12) "Unit Participation" means the ratio of the surface acreage of a specific tract in the unit area to the total surface acreage of the unit area as that total surface acreage is specified in paragraph one of the Plan for Unit Operations of this order.
- 13) "Gross Proceeds" means a share of the gross production of oil, gas, condensate, and natural gas liquids free of any and all cost of producing, gathering, storing, separating, treating, dehydrating, compressing, processing, transporting, marketing, or pipeline construction and maintenance.
- 14) "Net Proceeds" means the share of gross production of oil, gas, condensate, or natural gas liquids after payment of all costs of producing, gathering, storing, separating, treating, dehydrating, compressing, processing, transporting, and marketing and taxes.

BACKGROUND:

- 1) Ascent filed the application pursuant to R.C. § 1509.28 to conduct unit operations.
- 2) Pursuant to R.C. § 1509.28, the Division held a hearing on May 31, 2023. The hearing was held to consider the need for the operation as a unit of an entire pool or part thereof. Ascent representatives provided testimony on the application and answered questions from Division staff.
- 3) The unit operations will occur at an approximate true vertical depth located from the top of the Utica shale to the base of the Point Pleasant Formation.

FINDINGS:

- 1) Based on the application and testimony by Ascent's representatives, the Chief finds that Ascent has established that it is the "owner," as that term is defined in R.C. § 1509.01(K), of greater than 65% of the land area overlying the pool in the Premier SE WHL BL Unit as required by R.C. § 1509.28(A).
- 2) Based on the application and testimony by Ascent's representatives, the Chief finds that the operation of the Premier SE WHL BL Unit is reasonably necessary to increase substantially the ultimate recovery of oil and gas.
- 3) Based on the application and testimony by Ascent's representatives, the Chief finds the value of the estimated additional recovery of oil or gas from the Premier SE WHL BL Unit exceeds the estimated additional cost incident to conducting the operation of the Premier SE WHL BL Unit.

ORDER:

IT IS HEREBY ORDERED:

Pursuant to R.C. § 1509.28, Ascent is authorized to conduct operations within the Premier SE WHL BL Unit in accordance with all of the following:

Plan for Unit Operations

- 1) The unit area is comprised of the tracts totaling 748.512 acres in Richland and Wheeling Townships, Belmont County, Ohio, as shown on Exhibit B.
- 2) Ascent proposes to drill one well in the Premier SE WHL BL Unit for the purpose of recovering oil and gas. Ascent shall drill at least one well to total measured depth as specified in the application in the unit area within 12 months from the date of approval of this Order as prescribed in Paragraph 10 of this order. If Ascent fails to drill at least one

well to total measured depth as specified in the application in the unit area within 12 months from the date of approval of this Order as prescribed in Paragraph 10 of this order, the Chief may revoke this order. In order to achieve the stated goal of substantially increasing the ultimate recovery of oil and gas from the Utica shale and Point Pleasant Formation within the unit area, Ascent shall produce from one well no later than two years after the date of approval of this order. If Ascent fails to drill, complete, and produce at least one well in the unit area, the Chief may amend or revoke this order. Any additional wells permitted by the Chief for the Utica shale and Point Pleasant Formation in the unit area are subject to this order.

- 3) Information from Ascent for the Premier SE WHL BL Unit establishes that the Utica shale and Point Pleasant Formation uniformly underlies the unit area. Therefore, the allocated share of production to each tract shall be equal to that tract's unit participation.
- 4) Except as provided in Paragraph 9(d) of this order, all charges and credits made for investments in wells, tanks, pumps, machinery, materials, and equipment contributed to the Premier SE WHL BL Unit operations shall be allocated among the working interest owners of each tract based on the unit participation. The proportionate share of the expenses attributable to tracts of the unleased mineral owners shall be allocated to Ascent and the working interest owners.
- 5) All unit operation expenses, including capital investment, shall be charged to, and paid by, Ascent and working interest owners in amounts based on the unit participation plus their proportionate share of the expenses attributable to the tracts of unleased mineral owners. All unit operation expenses concerning wells and operating equipment shall be just and reasonable.
- 6) If necessary, Ascent and the consenting working interest owners shall carry, or otherwise finance, any non-consenting working interest owners who are unable to meet their financial obligations in connection with the unit operations. Ascent and all other consenting working interest owners' reasonable interest charge for carrying or financing the non-consenting working interest owners shall be determined by the terms of Ascent's Unit Agreement and Model Form Operating Agreement for the Premier SE WHL BL Unit. Once a specific cost is charged to the initial well, that same cost cannot be charged to subsequent wells in the unit area.
- 7) Ascent shall supervise and conduct all unit operations. Each working interest owner shall have a voting interest equal to its Unit Participation. Approval of unit operations shall be subject to the terms of Ascent's Unit Agreement and Model Form Operating Agreement for the Premier SE WHL BL Unit.
- 8) Unit operations may commence as of 7:00 a.m. on the day following the date of approval of this order as prescribed in Paragraph 10 of this order. Once the initial well is placed into production, operations within the Premier SE WHL BL Unit may continue as long as hydrocarbons are produced from any well in the unit area without a cessation of more than

90 days, unless otherwise approved by the Chief in writing. The Premier SE WHL BL Unit may be terminated if working interest owners owning at least 51% of the working interest in the unit area determine that the unit operations are no longer warranted. If the unit operations are so terminated, Ascent shall provide written notice of the termination to the Division and to all unleased mineral owners. In addition to the notice of termination, Ascent shall provide an affidavit to the Division attesting to the basis of the termination and all dates applicable to that basis. If termination of unit operations occurs prior to drilling and completing for production of one well in the Premier SE WHL BL Unit, the Chief may amend this order.

- 9) The following additional provisions are found to be appropriate:
- a) No activity associated with the drilling, completion, or operation of the Premier SE WHL BL Unit shall be conducted on the surface of any unleased property without the prior written consent of the owner of the surface rights of the unleased property.
 - b) Unleased mineral owners shall not incur liability for any personal or property damage associated with any drilling, testing, completing, producing, operating, or plugging and restoration activities within the Premier SE WHL BL Unit.
 - c) Each unleased mineral owner shall receive a monthly cash payment equal to a one-eighth share of the gross proceeds from production. Allocation of the one-eighth share shall be based on the unit participation of each unleased mineral owner's tract. Ascent shall make monthly cash payments to all unleased mineral owners at the same time the royalty interest owners are paid.
 - d) In addition to the cash payment specified in paragraph 9(c) of this Order, each unleased mineral owner shall receive a monthly cash payment equal to a seven-eighths share of the net proceeds from production. Allocation of the seven-eighths share shall be based on the unit participation of each unleased mineral owner's tract. After Ascent recovers 200% of the cost of drilling, testing, and completing the initial well, Ascent shall begin making the monthly payments to the unleased mineral owners for that well. For each additional well drilled in the unit area, Ascent shall begin making monthly payments equal to seven-eighths share of net proceeds from production to each unleased mineral owner once the working interest owners have recovered 150% of the cost of drilling, testing, and completing each additional well. Once a specific cost is charged to the initial well, that same cost cannot be charged to subsequent wells in the unit area.

- e) Nothing in this order prohibits an unleased mineral owner from entering into a lease agreement with Ascent or with any other person. An unleased mineral owner who enters into a lease of their mineral interests with any person after the issuance of this order is no longer an unleased mineral owner under this order as of the effective date of the lease. Ascent shall notify the Division upon the execution of a lease agreement with any unleased mineral owner who is subject to this order.
- f) Except as provided in Paragraph 9(d) of this order, no expenses shall be paid by an unleased mineral owner for drilling, testing, completing, producing, or operating any well in the unit area. Moreover, unleased mineral owners are not responsible for any costs related to plugging any well or any restoration in the unit area.
- g) If requested in writing by any unleased mineral owner or by any non-consenting working interest owner, or in any manner by the Division, Ascent shall provide, not later than 30 days after the request, any of the following:
 - i. A monthly statement of all costs incurred, together with the quantity of oil and gas produced, and the amount of proceeds realized from the sale of production during the preceding month; and
 - ii. Any authorization for expenditure (AFE) prepared by Ascent; and
 - iii. A statement of all costs and expenses for purposes of Paragraphs 6 and 9(d) of this order.
- h) Ascent shall notify the Division of the assignment or transfer of any of its working interest in the Premier SE WHL BL Unit. If Ascent assigns or transfers any of its working interest, the assignee or transferee shall comply with this order. Within 60 days of the notice of assignment or transfer, Ascent shall file a copy of the notice with the Belmont County (Ohio) Recorder's Office, in the records of each of the tracts that are subject to this order and referenced in Exhibit B of this order. Ascent shall submit a certification of the filing to the Division within 14 days of filing.
- i) Ascent shall notify the Division within 30 days if a person that is leased by Ascent, or any other consenting working interest owner, for purposes of operating the Premier SE WHL BL Unit becomes unleased. If a person becomes unleased, the person is an unleased owner under this order and paragraphs 9(a) through 9(g) of this order apply.

- j) Ascent shall notify the Division if any consenting working interest owner revokes, rescinds, or otherwise terminates the agreement with Ascent pertaining to the operation of the Premier SE WHL BL Unit. If a consenting working interest owner revokes, rescinds, or otherwise terminates the agreement with Ascent, the working interest owner becomes a non-consenting working interest owner pursuant to this order. Ascent also shall notify the Division if any consenting working interest owner assigns or transfers all or part of its working interest in the Premier SE WHL BL Unit. All such assignees or transferees are subject to this order.
 - k) Ascent shall notify the Division if any non-consenting working interest owner enters into an agreement with Ascent pertaining to the operation of the Premier SE WHL BL Unit. If a non-consenting working interest owner enters into an agreement with Ascent, the non-consenting working interest owner becomes a consenting working interest owner pursuant to this order.
 - l) If at any point Ascent and consenting working interest owners own less than 65% of the unit, the Chief may amend or revoke this order.
- 10) This order becomes effective on the date Ascent provides the Chief with final written approval of the unit operations as prescribed in this order by Ascent and consenting working interest owners, and also by the royalty interest owners or, with respect to unleased acreage, unleased mineral owners of 65% of the acreage to be included in the unit. Unit operations may commence as set forth in Paragraph 8 of this Order. If Ascent fails to provide all required approvals by January 24, 2024, the order is revoked, and the Chief shall provide notice of the revocation to Ascent and to all persons listed in Exhibit A to this order.
 - 11) If this Chief's Order is appealed, the time periods specified in this order are tolled pending final determination of the appeal.
 - 12) Within 21 days of this order becoming effective, Ascent shall file a copy of this order with each applicable county recorder's office, in the records of each of the tracts that are subject to this order and referenced in Exhibit B of this order. Ascent shall submit a certification of the filing to the Division within 14 days of filing. The certification shall include a reference to the volume and page number corresponding to each record where the Chief's Order is recorded.
 - 13) The Chief of the Division retains continuing jurisdiction over the Premier SE WHL BL Unit as is consistent with the Chief's powers and duties as established by R.C. Chapter 1509 and Ohio Admin. Code 1501:9. The Chief reserves the right to amend or revoke this Order subsequent to the commencement of unit operations within the unit area.
 - 14) Except as specifically set forth in the terms of this order, nothing herein shall be construed as a release or waiver of any private right, obligation, duty, claim, or cause of action.

- 15) If there is a conflict between the terms of this Chief's Order and any part of Ascent's application, the Chief's Order takes precedence.

July 24, 2023

Eric Vendel

Date

/s/

Eric Vendel, Chief
Division of Oil and Gas Resources Management

Addressee is hereby notified that this action is final and may be appealed pursuant to Section 1509.36 of the Ohio Revised Code. If the Order is appealed to the Ohio Oil and Gas Commission, the appeal must be in writing and must set forth the Orders complained of and the grounds upon which the appeal is based. Such appeal must be filed with the Oil and Gas Commission, 2045 Morse Road, Building E-1, Office 103, Columbus, Ohio 43229-6693, within 30 days after the date upon which the person to whom the Order was issued received the order and, for all other persons adversely affected by the order, within 30 days after the date of the Order.

In addition, within three days after the appeal is filed with the Oil and Gas Commission, notice of the filing must be submitted to Eric Vendel, Chief, Division of Oil and Gas Resources Management, Ohio Department of Natural Resources, 2045 Morse Road, Building F, Columbus, Ohio 43229-6693.

Enclosures: Exhibit A
Exhibit B

Premier SE WHL BL Unit Chief's Order Exhibit A

Exhibit A-2																		
All Mineral Owners in the proposed Premier SE WHL BL Unit.																		
Tract Number	Lease ID Number (Optional)	Mineral Owner	Leased Yes or No	Decimal Interest in Tract	Surface Acres in Unit (Net)	Tract Participation in Unit (Net)	Tax Map Parcel ID	Township	County	Consenting Working Interest Percentage	Applicant Working Interest Percentage	Barlow Projects, Inc. Working Interest Percentage	Roaring Fork Royalties, LLC Working Interest Percentage	Address	City	State	Zip	Changes
1	UTC004355000	Donald Buonamici and wife, Robin Buonamici, as survivorship tenants	Yes	1.000	0.270	0.036%	51-00129.000	Wheeling	Belmont	0.036%	0.036%	0.000%	0.000%	71930 Saint Clairsville Street	Saint Clairsville	OH	43950	None
2	UTC018593000	Doris Luyster	Yes	1.000	0.691	0.092%	51-00061.000	Wheeling	Belmont	0.092%	0.092%	0.000%	0.000%	71876 Saint Clairsville Street	Saint Clairsville	OH	43950	None
3	UTC018593000	Doris Luyster	Yes	1.000	0.350	0.044%	51-00062.000	Wheeling	Belmont	0.044%	0.044%	0.000%	0.000%	71876 Saint Clairsville Street	Saint Clairsville	OH	43950	None
4	UTC018593000	Doris Luyster	Yes	1.000	0.300	0.040%	51-00349.000	Wheeling	Belmont	0.040%	0.040%	0.000%	0.000%	71876 Saint Clairsville Street	Saint Clairsville	OH	43950	None
5	UTC018593000	Doris Luyster	Yes	1.000	0.300	0.040%	51-00350.000	Wheeling	Belmont	0.040%	0.040%	0.000%	0.000%	71876 Saint Clairsville Street	Saint Clairsville	OH	43950	None
6	UTC005934000	Philip A. Nichol	Yes	1.000	0.436	0.058%	51-00358.000	Wheeling	Belmont	0.058%	0.058%	0.000%	0.000%	PO Box 460	Saint Clairsville	OH	43950	None
7	UTC004560001	Dustin M. Kawa	Yes	1.000	0.012	0.002%	51-00087.000	Wheeling	Belmont	0.002%	0.002%	0.000%	0.000%	71885 Uniontown Flushing Road	Saint Clairsville	OH	43950	None
8	UTC004541001	Larry A. Sliva and wife, Lori Hughes Sliva	Yes	1.000	0.320	0.043%	51-00027.000	Wheeling	Belmont	0.043%	0.043%	0.000%	0.000%	71871 Saint Clairsville Street	Saint Clairsville	OH	43950	None
9	UTC004541001	Larry A. Sliva and wife, Lori Hughes Sliva, as survivorship tenants	Yes	1.000	0.531	0.071%	51-00232.004	Wheeling	Belmont	0.071%	0.071%	0.000%	0.000%	71871 Saint Clairsville Street	Saint Clairsville	OH	43950	None
10	UTC029927000	Robert E. Stoner and wife, Megan R. Stoner, as survivorship tenants	Yes	1.000	0.659	0.088%	51-00232.008	Wheeling	Belmont	0.088%	0.088%	0.000%	0.000%	72100 Gun Club Road	Saint Clairsville	OH	43950	None
11	PENDING	Catapult Mineral Partners, LLC	Yes	1.000	2.946	0.394%	51-00220.002	Wheeling	Belmont	0.394%	0.394%	0.000%	0.000%	Attn: Brian M. Larson, President 5340 Legacy Drive, Suite 300	Plano	TX	75024	None
12	PENDING	Catapult Mineral Partners, LLC	Yes	1.000	3.031	0.405%	51-00220.000	Wheeling	Belmont	0.405%	0.405%	0.000%	0.000%	Attn: Brian M. Larson, President 5340 Legacy Drive, Suite 300	Plano	TX	75024	None
13	UTC004541001	Larry A. Sliva and wife, Lori Hughes Sliva	Yes	1.000	0.277	0.037%	51-00329.000	Wheeling	Belmont	0.037%	0.037%	0.000%	0.000%	71871 Saint Clairsville Street	Saint Clairsville	OH	43950	None
14	UTC004541001	Larry A. Sliva and wife, Lori Hughes Sliva, as survivorship tenants	Yes	1.000	0.004	0.001%	51-00231.000	Wheeling	Belmont	0.001%	0.001%	0.000%	0.000%	71871 Saint Clairsville Street	Saint Clairsville	OH	43950	None
15	UTC004557001	Shirley J. Mort	Yes	1.000	0.570	0.076%	51-00232.002	Wheeling	Belmont	0.076%	0.076%	0.000%	0.000%	71859 Saint Clairsville Street	Saint Clairsville	OH	43950	None
16	UTC006171000	Shirley J. Mort	Yes	1.000	0.172	0.023%	51-00232.001	Wheeling	Belmont	0.023%	0.023%	0.000%	0.000%	71859 Saint Clairsville Street	Saint Clairsville	OH	43950	None
17	UTC010561000	Bedway Land and Minerals Company	Yes	1.000	0.067	0.009%	51-00232.000	Wheeling	Belmont	0.009%	0.009%	0.000%	0.000%	Attn: Jonathan Bedway, President 67877 Pancoast Road North	Belmont	OH	43718	None
18	UTC004557001	Shirley J. Mort	Yes	1.000	0.300	0.040%	51-00355.000	Wheeling	Belmont	0.040%	0.040%	0.000%	0.000%	71859 Saint Clairsville Street	Saint Clairsville	OH	43950	None
19	UTC004557001	Shirley J. Mort	Yes	1.000	0.436	0.058%	51-00354.000	Wheeling	Belmont	0.058%	0.058%	0.000%	0.000%	71859 Saint Clairsville Street	Saint Clairsville	OH	43950	None
20	PENDING	Catapult Mineral Partners, LLC	Yes	1.000	0.424	0.057%	51-00369.000	Wheeling	Belmont	0.057%	0.057%	0.000%	0.000%	Attn: Brian M. Larson, President 5340 Legacy Drive, Suite 300	Plano	TX	75024	None
21	UTC004557001	Shirley J. Mort	Yes	1.000	0.153	0.020%	51-00231.002	Wheeling	Belmont	0.020%	0.020%	0.000%	0.000%	71859 Saint Clairsville Street	Saint Clairsville	OH	43950	None
22	UTC006171000	Shirley J. Mort	Yes	1.000	0.505	0.067%	51-00231.001	Wheeling	Belmont	0.067%	0.067%	0.000%	0.000%	71859 Saint Clairsville Street	Saint Clairsville	OH	43950	None
23	UTC018646000	James E. Luyster	Yes	1.000	0.112	0.015%	51-00348.000	Wheeling	Belmont	0.015%	0.015%	0.000%	0.000%	71882 Gas Station Shippey Road	Saint Clairsville	OH	43950	None
24	UTC018646000	James E. Luyster	Yes	1.000	0.295	0.039%	51-00347.000	Wheeling	Belmont	0.039%	0.039%	0.000%	0.000%	71882 Gas Station Shippey Road	Saint Clairsville	OH	43950	None
25	UTC018635000	Kim Zalesny f/k/a Kim Arbogast	Yes	1.000	0.318	0.042%	51-00346.000	Wheeling	Belmont	0.042%	0.042%	0.000%	0.000%	71902 Gas Station Shippey Road	Saint Clairsville	OH	43950	None
26	UTC018635000	Kim Zalesny f/k/a Kim Arbogast	Yes	1.000	0.341	0.046%	51-00345.000	Wheeling	Belmont	0.046%	0.046%	0.000%	0.000%	71902 Gas Station Shippey Road	Saint Clairsville	OH	43950	None
27	UTC004999001	John W. Stable	Yes	1.000	0.511	0.068%	51-00364.000	Wheeling	Belmont	0.068%	0.068%	0.000%	0.000%	73198 Flushing New Athens Road	Flushing	OH	43977	None
28	PENDING	Catapult Mineral Partners, LLC	Yes	1.000	0.488	0.065%	51-00325.000	Wheeling	Belmont	0.065%	0.065%	0.000%	0.000%	Attn: Brian M. Larson, President 5340 Legacy Drive, Suite 300	Plano	TX	75024	None
29	PENDING	Catapult Mineral Partners, LLC	Yes	1.000	0.257	0.034%	51-00324.000	Wheeling	Belmont	0.034%	0.034%	0.000%	0.000%	Attn: Brian M. Larson, President 5340 Legacy Drive, Suite 300	Plano	TX	75024	None
30	PENDING	Catapult Mineral Partners, LLC	Yes	1.000	0.295	0.039%	51-00323.000	Wheeling	Belmont	0.039%	0.039%	0.000%	0.000%	Attn: Brian M. Larson, President 5340 Legacy Drive, Suite 300	Plano	TX	75024	None
31	UTC005659000	John Odorizzi, Jr., and wife, Nicole M. Odorizzi, as survivorship tenants	Yes	1.000	0.221	0.030%	51-00352.000	Wheeling	Belmont	0.030%	0.030%	0.000%	0.000%	148 Northwest Street	Flushing	OH	43977	None
32	UTC005659000	John Odorizzi, Jr., and wife, Nicole M. Odorizzi, as survivorship tenants	Yes	1.000	0.295	0.039%	51-00355.000	Wheeling	Belmont	0.039%	0.039%	0.000%	0.000%	148 Northwest Street	Flushing	OH	43977	None
33	UTC005598001	Shawn R. Ware	Yes	1.000	0.318	0.042%	51-00326.000	Wheeling	Belmont	0.042%	0.042%	0.000%	0.000%	71794 Saint Clairsville Street	Saint Clairsville	OH	43950	None
34	UTC005598001	Shawn R. Ware	Yes	1.000	0.341	0.046%	51-00327.000	Wheeling	Belmont	0.046%	0.046%	0.000%	0.000%	71794 Saint Clairsville Street	Saint Clairsville	OH	43950	None
35	UTC005598001	Shawn R. Ware	Yes	1.000	0.511	0.068%	51-00328.000	Wheeling	Belmont	0.068%	0.068%	0.000%	0.000%	71794 Saint Clairsville Street	Saint Clairsville	OH	43950	None
36	UTC008335000	Sidwell Materials, Inc.	Yes	1.000	0.511	0.068%	51-00351.000	Wheeling	Belmont	0.068%	0.068%	0.000%	0.000%	Attn: Jeffrey R. Sidwell, President PO Box 192	White Cottage	OH	43791	None
37	UTC008335000	Sidwell Materials, Inc.	Yes	1.000	0.341	0.046%	51-00342.000	Wheeling	Belmont	0.046%	0.046%	0.000%	0.000%	Attn: Jeffrey R. Sidwell, President PO Box 192	White Cottage	OH	43791	None
38	UTC008335000	Sidwell Materials, Inc.	Yes	1.000	0.187	0.025%	51-00343.000	Wheeling	Belmont	0.025%	0.025%	0.000%	0.000%	Attn: Jeffrey R. Sidwell, President PO Box 192	White Cottage	OH	43791	None
39	UTC004556001	Mary Veronica Clifford	Yes	1.000	0.131	0.018%	51-00336.000	Wheeling	Belmont	0.018%	0.018%	0.000%	0.000%	65972 McGregor Hill Road	Bellaire	OH	43906	None
40	UTC004556001	Mary Veronica Clifford	Yes	1.000	0.121	0.016%	51-00337.000	Wheeling	Belmont	0.016%	0.016%	0.000%	0.000%	65972 McGregor Hill Road	Bellaire	OH	43906	None
41	UTC008335000	Sidwell Materials, Inc.	Yes	1.000	0.015	0.002%	51-00344.000	Wheeling	Belmont	0.002%	0.002%	0.000%	0.000%	Attn: Jeffrey R. Sidwell, President PO Box 192	White Cottage	OH	43791	None
42	UTC029562000	Kathleen Luyster	Yes	1.000	0.160	0.021%	51-00344.001	Wheeling	Belmont	0.021%	0.021%	0.000%	0.000%	71931 Gun Club Road	Saint Clairsville	OH	43950	None
43	UTC029562000	Kathleen Luyster	Yes	1.000	0.928	0.124%	51-00060.000	Wheeling	Belmont	0.124%	0.124%	0.000%	0.000%	71931 Gun Club Road	Saint Clairsville	OH	43950	None
44	UTC013358000	Gateway Royalty III, LLC	Yes	1.000	0.136	0.018%	51-00060.001	Wheeling	Belmont	0.018%	0.018%	0.000%	0.000%	Attn: Chris Oldham, President PO Box 637	Carrollton	OH	44615	None
45	PENDING	Michael A. Wonski	Yes	1.000	0.015	0.002%	51-00125.000	Wheeling	Belmont	0.002%	0.002%	0.000%	0.000%	71841 Gas Station Shippey Road	Saint Clairsville	OH	43950	None
46	UTC018191000	Curt D. Santini	Yes	1.000	0.811	0.108%	51-00283.000	Wheeling	Belmont	0.108%	0.108%	0.000%	0.000%	71774 Saint Clairsville Street	Saint Clairsville	OH	43950	None
47	PENDING	Kings West Partners, LLC	Yes	1.000	0.537	0.072%	51-00284.000	Wheeling	Belmont	0.072%	0.072%	0.000%	0.000%	Attn: Chad D. Brahler, Partner 71451 Tamzen Way	Saint Clairsville	OH	43950	None
														Attn: Robert R. Painter, Partner 71451 Tamzen Way	Saint Clairsville	OH	43950	None
48	UTC005003001	Caden J. Whiteley, as survivorship tenant Natalie C. Boston, as survivorship tenant	Yes	1.000	0.373	0.050%	51-00286.000	Wheeling	Belmont	0.050%	0.050%	0.000%	0.000%	44319 South Street	Saint Clairsville	OH	43950	None
49	UTC020061000	Donita K. Coutz	Yes	1.000	0.355	0.047%	51-00362.000	Wheeling	Belmont	0.047%	0.047%	0.000%	0.000%	144 Markatan Street	Flushing	OH	43977	None
50	PENDING	Kings West Partners, LLC	Yes	1.000	0.082	0.011%	51-00320.000	Wheeling	Belmont	0.011%	0.011%	0.000%	0.000%	Attn: Chad D. Brahler, Partner 71451 Tamzen Way	Saint Clairsville	OH	43950	None
														Attn: Robert R. Painter, Partner 71451 Tamzen Way	Saint Clairsville	OH	43950	None
51	PENDING	Kings West Partners, LLC	Yes	1.000	0.818	0.109%	51-00372.000	Wheeling	Belmont	0.109%	0.109%	0.000%	0.000%	Attn: Chad D. Brahler, Partner 71451 Tamzen Way	Saint Clairsville	OH	43950	None
														Attn: Robert R. Painter, Partner 71451 Tamzen Way	Saint Clairsville	OH	43950	None

Exhibit A-2

All Mineral Owners in the proposed Premier SE WHL BL Unit.

Tract Number	Lease ID Number (Optional)	Mineral Owner	Leased Yes or No	Decimal Interest in Tract	Surface Acres in Unit (Net)	Tract Participation in Unit (Net)	Tax Map Parcel ID	Township	County	Consenting Working Interest Percentage	Applicant Working Interest Percentage	Barlow Projects, Inc. Working Interest Percentage	Roaring Fork Royalties, LLC Working Interest Percentage	Address	City	State	Zip	Changes
52	PENDING	Kings West Partners, LLC	Yes	1.000	0.082	0.011%	51-00371.000	Wheeling	Belmont	0.011%	0.011%	0.000%	0.000%	Attn: Chad D. Brahler, Partner 71451 Tamzen Way	Saint Clairsville	OH	43950	None
														Attn: Robert R. Painter, Partner 71451 Tamzen Way	Saint Clairsville	OH	43950	None
53	UTC006003003	Unknown Heirs of Lana J. Vigoffi, deceased	Yes	0.333	0.100	0.013%	51-00339.000	Wheeling	Belmont	0.013%	0.013%	0.000%	0.000%	Unknown	Unknown	Unknown	Unknown	None
53	UTC023997000	Thomas A. Johnson	Yes	0.333	0.100	0.013%	51-00339.000	Wheeling	Belmont	0.013%	0.013%	0.000%	0.000%	40921 Mount Hope Road	Flushing	OH	43977	None
53	UTC006003001	Judy A. Barbina	Yes	0.333	0.100	0.013%	51-00339.000	Wheeling	Belmont	0.013%	0.013%	0.000%	0.000%	40940 Mount Hope Road	Flushing	OH	43977	None
54	UTC006003003	Unknown Heirs of Lana J. Vigoffi, deceased	Yes	0.333	0.053	0.007%	51-00340.000	Wheeling	Belmont	0.007%	0.007%	0.000%	0.000%	Unknown	Unknown	Unknown	Unknown	None
54	UTC023997000	Thomas A. Johnson	Yes	0.333	0.053	0.007%	51-00340.000	Wheeling	Belmont	0.007%	0.007%	0.000%	0.000%	40921 Mount Hope Road	Flushing	OH	43977	None
54	UTC006003001	Judy A. Barbina	Yes	0.333	0.053	0.007%	51-00340.000	Wheeling	Belmont	0.007%	0.007%	0.000%	0.000%	40940 Mount Hope Road	Flushing	OH	43977	None
55	UTC020125000	Kings West Partners, LLC	Yes	1.000	0.128	0.017%	51-00285.000	Wheeling	Belmont	0.017%	0.017%	0.000%	0.000%	Attn: Chad D. Brahler, Partner 71451 Tamzen Way	Saint Clairsville	OH	43950	None
														Attn: Robert R. Painter, Partner 71451 Tamzen Way	Saint Clairsville	OH	43950	None
56	UTC005004001	Terry L. Gibson and wife, Rebecca J. Gibson (Life Tenants) Heidi J. Garbesi (Remainderman)	Yes	1.000	0.436	0.058%	51-00341.000	Wheeling	Belmont	0.058%	0.058%	0.000%	0.000%	71763 Saint Clairsville Street	Saint Clairsville	OH	43950	None
														49630 Walnut Lane	Jacobsburg	OH	43933	None
57	UTC005004001	Terry L. Gibson and wife, Rebecca J. Gibson (Life Tenants) Heidi J. Garbesi (Remainderman)	Yes	1.000	0.300	0.040%	51-00338.000	Wheeling	Belmont	0.040%	0.040%	0.000%	0.000%	71763 Saint Clairsville Street	Saint Clairsville	OH	43950	None
														49630 Walnut Lane	Jacobsburg	OH	43933	None
58	UTC004909000	Micah Grimes	Yes	1.000	0.300	0.040%	51-00335.000	Wheeling	Belmont	0.040%	0.040%	0.000%	0.000%	71759 Saint Clairsville Street	Saint Clairsville	OH	43950	None
59	UTC004909000	Micah Grimes	Yes	1.000	0.191	0.026%	51-00334.000	Wheeling	Belmont	0.026%	0.026%	0.000%	0.000%	71759 Saint Clairsville Street	Saint Clairsville	OH	43950	None
60	UTC023392000	Joseph E. Miller and wife, Beth A. Miller, as survivorship tenants	Yes	1.000	0.109	0.015%	51-00322.000	Wheeling	Belmont	0.015%	0.015%	0.000%	0.000%	69631 Lee Road	Saint Clairsville	OH	43950	None
61	UTC023392000	Joseph E. Miller and wife, Beth A. Miller, as survivorship tenants	Yes	1.000	0.438	0.059%	51-00321.000	Wheeling	Belmont	0.059%	0.059%	0.000%	0.000%	69631 Lee Road	Saint Clairsville	OH	43950	None
62	UTC013358000	Gateway Royalty III, LLC	Yes	1.000	4.309	0.576%	51-00059.001	Wheeling	Belmont	0.576%	0.576%	0.000%	0.000%	Attn: Chris Oldham, President PO Box 637	Carrollton	OH	44615	None
63	UTC023392000	Joseph E. Miller and wife, Beth A. Miller, as survivorship tenants	Yes	1.000	0.302	0.040%	51-00059.000	Wheeling	Belmont	0.040%	0.040%	0.000%	0.000%	69631 Lee Road	Saint Clairsville	OH	43950	None
64	UTC015387000	Arbala AD3, LLC	Yes	0.950	7.620	1.018%	51-00217.000	Wheeling	Belmont	1.018%	1.018%	0.000%	0.000%	Attn: Cody Miller 2100 Ross Avenue, Suite 1870	Dallas	TX	75201	None
64	UTC015385000	Potomac Mineral Group, LLC	Yes	0.026	0.211	0.028%	51-00217.000	Wheeling	Belmont	0.028%	0.028%	0.000%	0.000%	Attn: Clark A. Liebler 615 Washington Road, Suite 400	Pittsburgh	PA	15228	None
64	UTC015385000	Jubilee Royalty Holdings, LLC	Yes	0.024	0.190	0.025%	51-00217.000	Wheeling	Belmont	0.025%	0.025%	0.000%	0.000%	Attn: Timothy J. Kotzman PO Box 192	New York	NY	10024	None
65	UTC006003002	Thomas A. Johnson and wife, Deborah A. Johnson, as survivorship tenants (Life Tenants) Jeremy A. Johnson (Remainderman) Jamie A. Carpenter (Remainderman)	Yes	0.333	0.467	0.062%	51-00360.000	Wheeling	Belmont	0.062%	0.062%	0.000%	0.000%	40921 Mount Hope Road	Flushing	OH	43977	None
														146 Merywen Circle	Granville	OH	43023	None
														206 Stratton Lane	Flushing	OH	43977	None
65	UTC006003003	The Lana Jean Vigoffi Trust, dated 10/10/2019, by Tamira Lynette McBride, Trustee	Yes	0.333	0.467	0.062%	51-00360.000	Wheeling	Belmont	0.062%	0.062%	0.000%	0.000%	Attn: Tamira Lynette McBride, Trustee PO Box 151, 125 B East Main Street	Morristown	OH	43759	None
66	UTC006003001	Judy A. Barbina	Yes	0.333	0.467	0.062%	51-00360.000	Wheeling	Belmont	0.062%	0.062%	0.000%	0.000%	40940 Mount Hope Road	Flushing	OH	43977	None
66	UTC020048000	Charles B. McGary	Yes	1.000	1.546	0.207%	51-00118.000	Wheeling	Belmont	0.207%	0.207%	0.000%	0.000%	102 Oakdale Drive	Jewett	OH	43986	None
67	UTC020048000	Charles B. McGary	Yes	1.000	0.300	0.040%	51-00367.000	Wheeling	Belmont	0.040%	0.040%	0.000%	0.000%	102 Oakdale Drive	Jewett	OH	43986	None
68	UTC020048000	Charles B. McGary	Yes	1.000	0.300	0.040%	51-00368.000	Wheeling	Belmont	0.040%	0.040%	0.000%	0.000%	102 Oakdale Drive	Jewett	OH	43986	None
69	UTC020096000	Richard K. Secrest and wife, Gina L. Secrest, as survivorship tenants	Yes	1.000	0.300	0.040%	51-00361.000	Wheeling	Belmont	0.040%	0.040%	0.000%	0.000%	71668 Uniontown Road	Saint Clairsville	OH	43950	None
70	PENDING	Catapult Mineral Partners, LLC, successor to Bellaire Corporation, both subsidiaries of NACCO Industries, Inc.	Yes	1.000	0.436	0.058%	51-00366.000	Wheeling	Belmont	0.058%	0.058%	0.000%	0.000%	Attn: Brian M. Larson, President 5340 Legacy Drive, Suite 300	Plano	TX	75024	None
71	PENDING	Catapult Mineral Partners, LLC	Yes	1.000	0.300	0.040%	51-00365.000	Wheeling	Belmont	0.040%	0.040%	0.000%	0.000%	Attn: Brian M. Larson, President 5340 Legacy Drive, Suite 300	Plano	TX	75024	None
72	UTC005007001	Joshua E. Peck and wife, Randi Lynette Peck, as survivorship tenants	Yes	1.000	0.300	0.040%	51-00357.000	Wheeling	Belmont	0.040%	0.040%	0.000%	0.000%	71695 Saint Clairsville Street	Saint Clairsville	OH	43950	None
73	UTC005007001	Joshua E. Peck and wife, Randi Lynette Peck, as survivorship tenants	Yes	1.000	0.014	0.002%	51-00356.000	Wheeling	Belmont	0.002%	0.002%	0.000%	0.000%	71695 Saint Clairsville Street	Saint Clairsville	OH	43950	None
74	PENDING	Ronald Joseph Bartolo, as survivorship tenant Mary Ann Harford, as survivorship tenant	Yes	1.000	0.286	0.038%	51-00319.000	Wheeling	Belmont	0.038%	0.038%	0.000%	0.000%	71679 Saint Clairsville Street	Saint Clairsville	OH	43950	Updated lease status.
														315 South Main Street	Lakeview	OH	43331	
75	PENDING	Ronald Joseph Bartolo, as survivorship tenant Mary Ann Harford, as survivorship tenant	Yes	1.000	0.300	0.040%	51-00318.000	Wheeling	Belmont	0.040%	0.040%	0.000%	0.000%	71679 Saint Clairsville Street	Saint Clairsville	OH	43950	Updated lease status.
														315 South Main Street	Lakeview	OH	43331	
76	PENDING	Ronald Joseph Bartolo, as survivorship tenant Mary Ann Harford, as survivorship tenant	Yes	1.000	0.202	0.027%	51-00007.000	Wheeling	Belmont	0.027%	0.027%	0.000%	0.000%	71679 Saint Clairsville Street	Saint Clairsville	OH	43950	Updated lease status.
														315 South Main Street	Lakeview	OH	43331	
77	PENDING	Catapult Mineral Partners, LLC	Yes	1.000	3.458	0.462%	51-00400.000	Wheeling	Belmont	0.462%	0.462%	0.000%	0.000%	Attn: Brian M. Larson, President 5340 Legacy Drive, Suite 300	Plano	TX	75024	None
78	PENDING	Catapult Mineral Partners, LLC	Yes	1.000	0.583	0.078%	51-00401.000	Wheeling	Belmont	0.078%	0.078%	0.000%	0.000%	Attn: Brian M. Larson, President 5340 Legacy Drive, Suite 300	Plano	TX	75024	None
79	PENDING	Catapult Mineral Partners, LLC	Yes	1.000	0.472	0.063%	51-00028.000	Wheeling	Belmont	0.063%	0.063%	0.000%	0.000%	Attn: Brian M. Larson, President 5340 Legacy Drive, Suite 300	Plano	TX	75024	None
80	PENDING	Catapult Mineral Partners, LLC	Yes	1.000	0.433	0.058%	51-00070.000	Wheeling	Belmont	0.058%	0.058%	0.000%	0.000%	Attn: Brian M. Larson, President 5340 Legacy Drive, Suite 300	Plano	TX	75024	None
81	PENDING	Catapult Mineral Partners, LLC	Yes	1.000	0.276	0.037%	51-00400.001	Wheeling	Belmont	0.037%	0.037%	0.000%	0.000%	Attn: Brian M. Larson, President 5340 Legacy Drive, Suite 300	Plano	TX	75024	None
82	PENDING	Catapult Mineral Partners, LLC	Yes	1.000	0.208	0.028%	51-00124.000	Wheeling	Belmont	0.028%	0.028%	0.000%	0.000%	Attn: Brian M. Larson, President 5340 Legacy Drive, Suite 300	Plano	TX	75024	None
83	PENDING	Catapult Mineral Partners, LLC	Yes	1.000	0.239	0.032%	51-00053.000	Wheeling	Belmont	0.032%	0.032%	0.000%	0.000%	Attn: Brian M. Larson, President 5340 Legacy Drive, Suite 300	Plano	TX	75024	None
84	PENDING	Catapult Mineral Partners, LLC	Yes	1.000	0.237	0.032%	51-00008.000	Wheeling	Belmont	0.032%	0.032%	0.000%	0.000%	Attn: Brian M. Larson, President 5340 Legacy Drive, Suite 300	Plano	TX	75024	None
85	PENDING	Catapult Mineral Partners, LLC	Yes	1.000	0.541	0.072%	51-00005.000	Wheeling	Belmont	0.072%	0.072%	0.000%	0.000%	Attn: Brian M. Larson, President 5340 Legacy Drive, Suite 300	Plano	TX	75024	None
86	UTC006182000	Jeffrey Martin Azallion and wife, April L. Azallion, as survivorship tenants	Yes	1.000	1.517	0.203%	51-00148.001	Wheeling	Belmont	0.203%	0.203%	0.000%	0.000%	44515 South Street	Saint Clairsville	OH	43950	None

Exhibit A-2

All Mineral Owners in the proposed Premier SE WHL BL Unit.

Tract Number	Lease ID Number (Optional)	Mineral Owner	Leased Yes or No	Decimal Interest in Tract	Surface Acres in Unit (Net)	Tract Participation in Unit (Net)	Tax Map Parcel ID	Township	County	Consenting Working Interest Percentage	Applicant Working Interest Percentage	Barlow Projects, Inc. Working Interest Percentage	Roaring Fork Royalties, LLC Working Interest Percentage	Address	City	State	Zip	Changes
87	UTC020096000	Richard K. Secrest and wife, Gina L. Secrest, as survivorship tenants	Yes	1.000	0.227	0.030%	51-00056.000	Wheeling	Belmont	0.030%	0.030%	0.000%	0.000%	71668 Uniontown Road	Saint Clairsville	OH	43950	None
88	UTC020096000	Richard K. Secrest and wife, Gina L. Secrest, as survivorship tenants	Yes	1.000	0.227	0.030%	51-00055.000	Wheeling	Belmont	0.030%	0.030%	0.000%	0.000%	71668 Uniontown Road	Saint Clairsville	OH	43950	None
89	UTC020096000	Richard K. Secrest and wife, Gina L. Secrest, as survivorship tenants	Yes	1.000	0.227	0.030%	51-00057.000	Wheeling	Belmont	0.030%	0.030%	0.000%	0.000%	71668 Uniontown Road	Saint Clairsville	OH	43950	None
90	UTC020096000	Richard K. Secrest and wife, Gina L. Secrest, as survivorship tenants	Yes	1.000	0.227	0.030%	51-00058.000	Wheeling	Belmont	0.030%	0.030%	0.000%	0.000%	71668 Uniontown Road	Saint Clairsville	OH	43950	None
91	UTC020053000	Edward Joseph Santini and wife, Heather A. Santini, as survivorship tenants	Yes	1.000	0.455	0.061%	51-00098.000	Wheeling	Belmont	0.061%	0.061%	0.000%	0.000%	71650 Saint Clairsville Street	Saint Clairsville	OH	43950	None
92	UTC020053000	Edward Joseph Santini and wife, Heather A. Santini, as survivorship tenants	Yes	1.000	0.455	0.061%	51-00099.000	Wheeling	Belmont	0.061%	0.061%	0.000%	0.000%	71650 Saint Clairsville Street	Saint Clairsville	OH	43950	None
93	UTC004996001	Edward Joseph Santini and wife, Heather A. Santini	Yes	1.000	0.909	0.121%	51-00084.000	Wheeling	Belmont	0.121%	0.121%	0.000%	0.000%	71650 Saint Clairsville Street	Saint Clairsville	OH	43950	None
94	UTC009013000	Ronald J. Bartolo, Jr. and wife, Melissa S. Burr-Bartolo, as survivorship tenants	Yes	1.000	0.682	0.091%	51-00073.000	Wheeling	Belmont	0.091%	0.091%	0.000%	0.000%	71679 Saint Clairsville Street	Saint Clairsville	OH	43950	None
95	UTC001807000	Golden Eagle Resources II, LLC *	Yes	1.000	1.665	0.222%	51-00148.002	Wheeling	Belmont	0.000%	0.222%	0.000%	0.000%	Attn: Michael J. Faust, President 1801 Smith Street, Suite 2000	Houston	TX	77002	None
96	UTC004594001	The Grimes Family Trust dated January 12, 2009, by Patricia E. Smith and Michael K. Smith, Trustees	Yes	1.000	1.601	0.214%	51-00034.000	Wheeling	Belmont	0.214%	0.214%	0.000%	0.000%	Attn: Patricia E. Smith, Trustee 71610 Saint Clairsville Street	Saint Clairsville	OH	43950	None
														Attn: Michael K. Smith, Trustee 71610 Saint Clairsville Street	Saint Clairsville	OH	43950	None
97	Unleased Mineral Interest	Harland L. Snyder and wife, Kimberly A. Snyder, as survivorship tenants	No	1.000	0.391	0.052%	51-00110.000	Wheeling	Belmont	0.000%	0.000%	0.000%	0.000%	71584 Saint Clairsville Street	Saint Clairsville	OH	43950	None
98	UTC015387000	Arbala AD3, LLC	Yes	0.950	0.835	0.112%	51-00244.000	Wheeling	Belmont	0.112%	0.112%	0.000%	0.000%	Attn: Cody Miller 2100 Ross Avenue, Suite 1870	Dallas	TX	75201	None
98	UTC015385000	Potomac Mineral Group, LLC	Yes	0.026	0.023	0.003%	51-00244.000	Wheeling	Belmont	0.003%	0.003%	0.000%	0.000%	Attn: Clark A. Liebler 615 Washington Road, Suite 400	Pittsburgh	PA	15228	None
98	UTC015385000	Jubilee Royalty Holdings, LLC	Yes	0.024	0.021	0.003%	51-00244.000	Wheeling	Belmont	0.003%	0.003%	0.000%	0.000%	Attn: Timothy J. Kotzman PO Box 192	New York	NY	10024	None
99	UTC015387000	Arbala AD3, LLC	Yes	0.950	0.461	0.062%	51-00107.000	Wheeling	Belmont	0.062%	0.062%	0.000%	0.000%	Attn: Cody Miller 2100 Ross Avenue, Suite 1870	Dallas	TX	75201	None
99	UTC015385000	Potomac Mineral Group, LLC	Yes	0.026	0.013	0.002%	51-00107.000	Wheeling	Belmont	0.002%	0.002%	0.000%	0.000%	Attn: Clark A. Liebler 615 Washington Road, Suite 400	Pittsburgh	PA	15228	None
99	UTC015385000	Jubilee Royalty Holdings, LLC	Yes	0.024	0.012	0.002%	51-00107.000	Wheeling	Belmont	0.002%	0.002%	0.000%	0.000%	Attn: Timothy J. Kotzman PO Box 192	New York	NY	10024	None
100	UTC015387000	Arbala AD3, LLC	Yes	0.950	0.366	0.049%	51-00109.000	Wheeling	Belmont	0.049%	0.049%	0.000%	0.000%	Attn: Cody Miller 2100 Ross Avenue, Suite 1870	Dallas	TX	75201	None
100	UTC015385000	Potomac Mineral Group, LLC	Yes	0.026	0.010	0.001%	51-00109.000	Wheeling	Belmont	0.001%	0.001%	0.000%	0.000%	Attn: Clark A. Liebler 615 Washington Road, Suite 400	Pittsburgh	PA	15228	None
100	UTC015385000	Jubilee Royalty Holdings, LLC	Yes	0.024	0.009	0.001%	51-00109.000	Wheeling	Belmont	0.001%	0.001%	0.000%	0.000%	Attn: Timothy J. Kotzman PO Box 192	New York	NY	10024	None
101	UTC001807000	Golden Eagle Resources II, LLC *	Yes	1.000	15.364	2.053%	51-00148.000	Wheeling	Belmont	0.000%	2.053%	0.000%	0.000%	Attn: Michael J. Faust, President 1801 Smith Street, Suite 2000	Houston	TX	77002	None
102	UTC009049000	Trustees of Wheeling Township	Yes	1.000	0.644	0.086%	CEMETERY	Wheeling	Belmont	0.086%	0.086%	0.000%	0.000%	Attn: Richard Verardi, Steve Veecka, and Mike Drake, Trustees 71179 Main Street	Saint Clairsville	OH	43950	None
103	PENDING	Richard M. Sells	Yes	1.000	5.025	0.671%	50-00572.008	Wheeling	Belmont	0.671%	0.671%	0.000%	0.000%	44365 Daniel Drive	Saint Clairsville	OH	43950	None
104	UTC022633000	Michael L. Schaefer aka Michael W. Schaefer and wife, Denise N. Schaefer, as survivorship tenants	Yes	1.000	4.161	0.556%	50-00572.002	Wheeling	Belmont	0.556%	0.556%	0.000%	0.000%	4634 Los Robles Court	Palmetto	FL	34221	None
105	PENDING	Russell M. Poziviak and wife, Danielle R. Poziviak f/k/a Danielle R. Herrick, as survivorship tenants	Yes	1.000	0.241	0.032%	50-00572.013	Wheeling	Belmont	0.032%	0.032%	0.000%	0.000%	69251 Bluebird Drive	Saint Clairsville	OH	43950	None
106	UTC001718000	The James P. Shippy Irrevocable Trust Agreement dated July 22, 2010, by Tracie A. Campbell, Trustee	Yes	1.000	0.904	0.121%	51-00215.000	Wheeling	Belmont	0.121%	0.121%	0.000%	0.000%	Attn: Tracie A. Campbell, Trustee 5310 Corey Hunt Road	Bristolville	OH	44402	None
107	PENDING	Richard K. Merritt and wife, Linda L. Merritt, as survivorship tenants	Yes	1.000	6.051	0.808%	50-00574.000	Wheeling	Belmont	0.808%	0.808%	0.000%	0.000%	PO Box 403	Saint Clairsville	OH	43950	None
		Michele R. Merritt-Abel, as survivorship tenant												PO Box 403	Saint Clairsville	OH	43950	None
108	PENDING	Richard K. Merritt and wife, Linda L. Merritt, as survivorship tenants	Yes	1.000	4.636	0.619%	50-00575.000	Wheeling	Belmont	0.619%	0.619%	0.000%	0.000%	PO Box 403	Saint Clairsville	OH	43950	None
		Michele R. Merritt-Abel, as survivorship tenant												PO Box 403	Saint Clairsville	OH	43950	None
109	UTC026050000	The Belmont County Board of Commissioners	Yes	1.000	0.774	0.103%	UNKNOWN	Wheeling	Belmont	0.103%	0.103%	0.000%	0.000%	Attn: Josh Meyer, President; J.P. Dutton, Vice President; Jerry Echemann, Member 101 West Main Street	Saint Clairsville	OH	43950	None
110	PENDING	Joshua J. Zido and wife, Tracy L. Zido, as survivorship tenants	Yes	1.000	5.720	0.764%	50-00572.009	Wheeling	Belmont	0.764%	0.764%	0.000%	0.000%	44394 Daniel Drive	Saint Clairsville	OH	43950	None
111	PENDING	Gilbert M. Porter and wife, Kathleen A. Porter, as survivorship tenants	Yes	1.000	5.527	0.738%	50-00572.003	Wheeling	Belmont	0.738%	0.738%	0.000%	0.000%	69640 Crescent Road	Saint Clairsville	OH	43950	None
112	PENDING	Marie Compston f/k/a Marie G. Blevins	Yes	1.000	5.224	0.698%	50-00572.021	Wheeling	Belmont	0.698%	0.698%	0.000%	0.000%	PO Box 316	Belmont	OH	43718	None
113	PENDING	Daniel J. Sellers and wife, Beth M. Sellers, as survivorship tenants	Yes	1.000	0.877	0.117%	50-00572.006	Wheeling	Belmont	0.117%	0.117%	0.000%	0.000%	71370 James Merritt Drive	Saint Clairsville	OH	43950	None
114	PENDING	Daniel J. Sellers and wife, Beth M. Sellers, as survivorship tenants	Yes	1.000	0.791	0.106%	50-00572.007	Wheeling	Belmont	0.106%	0.106%	0.000%	0.000%	71370 James Merritt Drive	Saint Clairsville	OH	43950	None
115	Unleased Mineral Interest	Aaron L. Apitzsch and wife, Jodi L. Apitzsch, as survivorship tenants	Yes	1.000	1.192	0.159%	50-00572.012	Wheeling	Belmont	0.159%	0.159%	0.000%	0.000%	71360 James Merritt Drive	Saint Clairsville	OH	43950	Updated lease status.
116	PENDING	William J. Beckett and wife, Suzanne M. Beckett, as survivorship tenants	Yes	1.000	1.714	0.229%	50-00572.011	Wheeling	Belmont	0.229%	0.229%	0.000%	0.000%	71350 James Merritt Drive	Saint Clairsville	OH	43950	None
117	Competitor Leased	Gateway Royalty V, LLC	Yes	1.000	54.047	7.221%	50-00565.000	Wheeling	Belmont	7.221%	0.000%	7.221%	0.000%	Attn: Chris Oldham, President PO Box 637	Carrollton	OH	44615	None
118	UTC005090001	Arthur L. Lodge and wife, Mary E. Lodge, as survivorship tenants	Yes	1.000	0.915	0.122%	50-00219.000	Wheeling	Belmont	0.122%	0.122%	0.000%	0.000%	1180 County Home Road	Paris	TN	38242	None
119	UTC006124001	Zachary A. Ross	Yes	1.000	1.087	0.145%	50-00219.001	Wheeling	Belmont	0.145%	0.145%	0.000%	0.000%	68000 Lloydsville Bannock Road	Belmont	OH	43718	None
120	UTC022671000	Allen Michael Borosh	Yes	1.000	0.141	0.019%	50-00425.001	Wheeling	Belmont	0.019%	0.019%	0.000%	0.000%	73340 Flushing New Athens Road	Flushing	OH	43977	None

Exhibit A-2

All Mineral Owners in the proposed Premier SE WHL BL Unit.

Tract Number	Lease ID Number (Optional)	Mineral Owner	Leased Yes or No	Decimal Interest in Tract	Surface Acres in Unit (Net)	Tract Participation in Unit (Net)	Tax Map Parcel ID	Township	County	Consenting Working Interest Percentage	Applicant Working Interest Percentage	Barlow Projects, Inc. Working Interest Percentage	Roaring Fork Royalties, LLC Working Interest Percentage	Address	City	State	Zip	Changes
121	UTC011623000	Jeremy G. Greenwood and wife, Carrie Greenwood, as survivorship tenants	Yes	1.000	0.272	0.036%	50-00431.012	Wheeling	Belmont	0.036%	0.036%	0.000%	0.000%	119 Norris Street	Saint Clairsville	OH	43950	None
122	UTC029649000	Robert E. Anderson, Jr., and wife, Michelle L. Anderson, as survivorship tenants	Yes	1.000	2.432	0.325%	50-00431.006	Wheeling	Belmont	0.325%	0.325%	0.000%	0.000%	70760 Clover Ridge Drive	Saint Clairsville	OH	43950	None
123	UTC019752000	John M. Yager, III	Yes	1.000	0.991	0.132%	50-00398.000	Wheeling	Belmont	0.132%	0.132%	0.000%	0.000%	70982 Bannock Uniontown Road	Saint Clairsville	OH	43950	None
124	UTC020597000	John M. Yager, III	Yes	1.000	0.078	0.010%	50-00431.013	Wheeling	Belmont	0.010%	0.010%	0.000%	0.000%	70982 Bannock Uniontown Road	Saint Clairsville	OH	43950	None
125	Unleased Mineral Interest	Ohio River Collieries Company	No	1.000	1.604	0.214%	50-00431.005	Wheeling	Belmont	0.000%	0.000%	0.000%	0.000%	Attn: Thomas G. Gentile, President 70245 Bannock Uniontown Road	Saint Clairsville	OH	43950	None
126	UTC013230000	Richard A. Fillipovich and wife, Kathy L. Fillipovich, as survivorship tenants	Yes	1.000	1.682	0.225%	50-00431.004	Wheeling	Belmont	0.225%	0.225%	0.000%	0.000%	70770 Clover Ridge Road	Saint Clairsville	OH	43950	None
127	UTC025068000	Belmont County Board of Commissioners	Yes	1.000	1.617	0.216%	UNKNOWN	Wheeling	Belmont	0.216%	0.216%	0.000%	0.000%	Attn: Josh Meyer, President; J.P. Dutton, Vice President; Jerry Echemann, Member 101 West Main Street	Saint Clairsville	OH	43950	None
128	UTC023280000	Debra L. Alessi f/k/a Debra L. Chance	Yes	1.000	0.510	0.068%	50-00121.000	Wheeling	Belmont	0.068%	0.068%	0.000%	0.000%	70981 Bannock Uniontown Road	Saint Clairsville	OH	43950	None
129	UTC028010000	Ohio River Properties, LLC	Yes	1.000	0.246	0.033%	50-00256.000	Wheeling	Belmont	0.033%	0.033%	0.000%	0.000%	Attn: Lewis D. Burk, Owner P.O. Box 426	Martins Ferry	OH	43935	None
														Attn: James H. Carson, Owner P.O. Box 426	Martins Ferry	OH	43935	None
130	UTC028010000	Ohio River Properties, LLC	Yes	1.000	0.250	0.033%	50-00257.000	Wheeling	Belmont	0.033%	0.033%	0.000%	0.000%	Attn: Lewis D. Burk, Owner P.O. Box 426	Martins Ferry	OH	43935	None
														Attn: James H. Carson, Owner P.O. Box 426	Martins Ferry	OH	43935	None
131	UTC004583001	Lisa A. Grove f/k/a Lisa A. Doyno	Yes	1.000	0.246	0.033%	50-00143.000	Wheeling	Belmont	0.033%	0.033%	0.000%	0.000%	213 Main Street	Morristown	OH	43759	None
132	UTC004583001	Lisa A. Grove f/k/a Lisa A. Doyno	Yes	1.000	0.133	0.018%	50-00142.000	Wheeling	Belmont	0.018%	0.018%	0.000%	0.000%	213 Main Street	Morristown	OH	43759	None
133	UTC007318000	Wilmer Dean Tomlinson and wife, Donna K. Tomlinson	Yes	1.000	0.246	0.033%	50-00122.000	Wheeling	Belmont	0.033%	0.033%	0.000%	0.000%	69290 Barton Road	Saint Clairsville	OH	43950	None
134	UTC007318000	Wilmer Dean Tomlinson and wife, Donna K. Tomlinson	Yes	1.000	0.781	0.104%	50-00266.000	Wheeling	Belmont	0.104%	0.104%	0.000%	0.000%	69290 Barton Road	Saint Clairsville	OH	43950	None
135	UTC007318000	Wilmer Dean Tomlinson and wife, Donna K. Tomlinson	Yes	1.000	0.253	0.034%	50-00059.000	Wheeling	Belmont	0.034%	0.034%	0.000%	0.000%	69290 Barton Road	Saint Clairsville	OH	43950	None
136	UTC007318000	Wilmer Dean Tomlinson and wife, Donna K. Tomlinson, as survivorship tenants	Yes	1.000	0.250	0.033%	50-00194.000	Wheeling	Belmont	0.033%	0.033%	0.000%	0.000%	69290 Barton Road	Saint Clairsville	OH	43950	None
137	UTC007318000	Wilmer Dean Tomlinson and wife, Donna K. Tomlinson	Yes	1.000	0.265	0.035%	50-00376.000	Wheeling	Belmont	0.035%	0.035%	0.000%	0.000%	69290 Barton Road	Saint Clairsville	OH	43950	None
138	UTC005002001	Melissa M. Kenefick and husband, Thomas M. Kenefick, as survivorship tenants	Yes	1.000	0.481	0.064%	50-00163.000	Wheeling	Belmont	0.064%	0.064%	0.000%	0.000%	70901 Bannock Uniontown Road	Saint Clairsville	OH	43950	None
139	UTC004247000 UTC023811001	Ronald A. Mazzulli	Yes	1.000	0.334	0.045%	50-00238.000	Wheeling	Belmont	0.045%	0.045%	0.000%	0.000%	67220 Joella Drive	Saint Clairsville	OH	43950	None
140	UTC023280000	Debra L. Alessi f/k/a Debra L. Chance	Yes	1.000	0.157	0.021%	50-00120.000	Wheeling	Belmont	0.021%	0.021%	0.000%	0.000%	70981 Bannock Uniontown Road	Saint Clairsville	OH	43950	None
141	UTC028010000	Ohio River Properties, LLC	Yes	1.000	0.214	0.029%	50-00255.000	Wheeling	Belmont	0.029%	0.029%	0.000%	0.000%	Attn: Lewis D. Burk, Owner P.O. Box 426	Martins Ferry	OH	43935	None
														Attn: James H. Carson, Owner P.O. Box 426	Martins Ferry	OH	43935	None
142	UTC004583001	Lisa A. Grove f/k/a Lisa A. Doyno	Yes	1.000	0.229	0.031%	50-00141.000	Wheeling	Belmont	0.031%	0.031%	0.000%	0.000%	213 Main Street	Morristown	OH	43759	None
143	UTC004247000 UTC023811001	Ronald A. Mazzulli	Yes	1.000	4.163	0.556%	50-00341.002	Wheeling	Belmont	0.556%	0.556%	0.000%	0.000%	67220 Joella Drive	Saint Clairsville	OH	43950	None
144	UTC022671000	Allen Michael Borosh	Yes	1.000	0.043	0.006%	50-00428.001	Wheeling	Belmont	0.006%	0.006%	0.000%	0.000%	73340 Flushing New Athens Road	Flushing	OH	43977	None
145	UTC003989000	Robert S. Brock and wife, April M. Brock, as survivorship tenants *	Yes	1.000	2.759	0.369%	50-00428.003	Wheeling	Belmont	0.000%	0.369%	0.000%	0.000%	70934 Armstrong Road	Saint Clairsville	OH	43950	None
146	UTC003989000	Robert S. Brock and wife, April M. Brock, as survivorship tenants *	Yes	1.000	2.142	0.286%	50-00428.004	Wheeling	Belmont	0.000%	0.286%	0.000%	0.000%	70934 Armstrong Road	Saint Clairsville	OH	43950	None
147	UTC030303000	Kevin S. Fifield and wife, Cathleen Fifield, as survivorship tenants	Yes	1.000	0.074	0.010%	50-00431.002	Wheeling	Belmont	0.010%	0.010%	0.000%	0.000%	450 Mainsail Road	Salisbury	NC	28146	None
148	PENDING	Wayne E. Cooper and wife, Christy J. Cooper, as survivorship tenants	Yes	1.000	1.420	0.190%	50-00431.003	Wheeling	Belmont	0.190%	0.190%	0.000%	0.000%	70767 Clover Ridge	Saint Clairsville	OH	43950	Updated lease status.
149	UTC029535001	Kimberly M. Kasler	Yes	0.500	0.706	0.094%	50-00431.001	Wheeling	Belmont	0.094%	0.094%	0.000%	0.000%	403 Drema Court	Murfreesboro	TN	37127	None
149	UTC030322001	Randy K. Kasler	Yes	0.500	0.706	0.094%	50-00431.001	Wheeling	Belmont	0.094%	0.094%	0.000%	0.000%	53111 Pipe Creek Road, Lot C	Jacobsburg	OH	43933	None
150	UTC020081000	Brian Murphy and wife, Audrey Murphy, as survivorship tenants	Yes	1.000	0.886	0.118%	50-00341.000	Wheeling	Belmont	0.118%	0.118%	0.000%	0.000%	70855 Bannock Uniontown Road	Saint Clairsville	OH	43950	None
151	UTC004584001	Daniel L. Schrum	Yes	0.500	0.462	0.062%	50-00313.000	Wheeling	Belmont	0.062%	0.062%	0.000%	0.000%	540 Jones Road	Granville	OH	43023	None
151	UTC004584001	Robert A. Schrum	Yes	0.500	0.462	0.062%	50-00313.000	Wheeling	Belmont	0.062%	0.062%	0.000%	0.000%	66593 Glencoe Road	Saint Clairsville	OH	43950	None
152	UTC016591000	Terry A. Wallace and wife, Anita A. Wallace, as survivorship tenants	Yes	1.000	0.124	0.017%	50-00341.001	Wheeling	Belmont	0.017%	0.017%	0.000%	0.000%	70811 Bannock Uniontown Road	Saint Clairsville	OH	43950	None
153	UTC020081000	Brian Murphy and wife, Audrey Murphy, as survivorship tenants	Yes	1.000	0.125	0.017%	50-01184.001	Wheeling	Belmont	0.017%	0.017%	0.000%	0.000%	70855 Bannock Uniontown Road	Saint Clairsville	OH	43950	None
154	UTC016591000	Terry A. Wallace and wife, Anita A. Wallace, as survivorship tenants	Yes	1.000	4.793	0.640%	50-01184.000	Wheeling	Belmont	0.640%	0.640%	0.000%	0.000%	70811 Bannock Uniontown Road	Saint Clairsville	OH	43950	None
155A	UTC003965000	Ohio River Collieries Company	Yes	1.000	7.827	1.046%	50-00428.000	Wheeling	Belmont	1.046%	1.046%	0.000%	0.000%	Attn: Thomas G. Gentile, President 70245 Bannock Uniontown Road	Saint Clairsville	OH	43950	None
155B	UTC003965000	Ohio River Collieries Company	Yes	1.000	0.194	0.026%	50-00428.000	Wheeling	Belmont	0.026%	0.026%	0.000%	0.000%	Attn: Thomas G. Gentile, President 70245 Bannock Uniontown Road	Saint Clairsville	OH	43950	None
156	UTC029541000	Thomas M. Schwarz and wife, Paula M. Schwarz, as survivorship tenants	Yes	1.000	0.979	0.131%	50-00668.003	Wheeling	Belmont	0.131%	0.131%	0.000%	0.000%	2900 N. Atlantic Ave. Unit 304	Daytona Beach	FL	32118	Updated address.
157	UTC029542000	Clay D. Wood and wife, Shari L. Wood, f/k/a Shari L. Kish, as survivorship tenants	Yes	1.000	2.255	0.301%	50-00668.002	Wheeling	Belmont	0.301%	0.301%	0.000%	0.000%	70680 Clover Ridge Road	Saint Clairsville	OH	43950	None
158	UTC016591000	Terry A. Wallace	Yes	1.000	0.022	0.003%	50-00389.002	Wheeling	Belmont	0.003%	0.003%	0.000%	0.000%	70811 Bannock Uniontown Road	Saint Clairsville	OH	43950	None
159	UTC030687000	Terry A. Wallace and wife, Anita A. Wallace, as survivorship tenants	Yes	1.000	0.300	0.040%	50-00389.000	Wheeling	Belmont	0.040%	0.040%	0.000%	0.000%	70811 Bannock Uniontown Road	Saint Clairsville	OH	43950	None
160	UTC016591000	Terry A. Wallace and wife, Anita A. Wallace, as survivorship tenants	Yes	1.000	0.042	0.006%	50-01184.002	Wheeling	Belmont	0.006%	0.006%	0.000%	0.000%	70811 Bannock Uniontown Road	Saint Clairsville	OH	43950	None
161	UTC016591000	Terry A. Wallace	Yes	1.000	0.019	0.003%	50-00389.001	Wheeling	Belmont	0.003%	0.003%	0.000%	0.000%	70811 Bannock Uniontown Road	Saint Clairsville	OH	43950	None
162	UTC005597001	Lois Repan	Yes	0.250	0.148	0.020%	50-01185.000	Wheeling	Belmont	0.020%	0.020%	0.000%	0.000%	70799 Bannock Uniontown Road	Saint Clairsville	OH	43950	None
162	UTC005597002	Terry A. Wallace	Yes	0.250	0.148	0.020%	50-01185.000	Wheeling	Belmont	0.020%	0.020%	0.000%	0.000%	70811 Bannock Uniontown Road	Saint Clairsville	OH	43950	None

Exhibit A-2

All Mineral Owners in the proposed Premier SE WHL BL Unit.

Tract Number	Lease ID Number (Optional)	Mineral Owner	Leased Yes or No	Decimal Interest in Tract	Surface Acres in Unit (Net)	Tract Participation in Unit (Net)	Tax Map Parcel ID	Township	County	Consenting Working Interest Percentage	Applicant Working Interest Percentage	Barlow Projects, Inc. Working Interest Percentage	Roaring Fork Royalties, LLC Working Interest Percentage	Address	City	State	Zip	Changes
162	UTC005597003	Thomas J. Wallace and wife, Charlotte L. Wallace, as survivorship tenants	Yes	0.250	0.148	0.020%	50-01185.000	Wheeling	Belmont	0.020%	0.020%	0.000%	0.000%	70020 Main Street	Saint Clairsville	OH	43950	None
162	UTC005597004	Anna Louis Dunlap	Yes	0.250	0.148	0.020%	50-01185.000	Wheeling	Belmont	0.020%	0.020%	0.000%	0.000%	518 Jarvis Street	Cadiz	OH	43907	None
163	Competitor Leased	The Stella Miric Revocable Trust dated 9/25/1986, as amended 11/24/1992, by Huntington National Bank, Successor Trustee	Yes	1.000	0.898	0.120%	50-00668.001	Wheeling	Belmont	0.120%	0.000%	0.000%	0.120%	Attn: Agirios Rgias, Vice President 7 Easton Oval EA4C83	Columbus	OH	43219	None
														Attn: Agirios Rgias, Vice President 154 West Main Street	Saint Clairsville	OH	43950	
164	UTC022654000	Raymond J. Arigoni, Jr. and wife, Diana M. Arigoni	Yes	1.000	0.943	0.126%	50-01199.000	Wheeling	Belmont	0.126%	0.126%	0.000%	0.000%	70788 Bannock Uniontown Road	Saint Clairsville	OH	43950	None
165	Unleased Mineral Interest	Cynthia K. Eaton	No	0.667	0.145	0.019%	50-01198.000	Wheeling	Belmont	0.000%	0.000%	0.000%	0.000%	1901 Pennsylvania Avenue	Belpre	OH	45714	None
165	PENDING	Raymond J. Arigoni, Jr.	Yes	0.333	0.072	0.010%	50-01198.000	Wheeling	Belmont	0.010%	0.010%	0.000%	0.000%	70788 Bannock Uniontown Road	Saint Clairsville	OH	43950	None
166	Unleased Mineral Interest	Cynthia K. Eaton	No	0.667	0.564	0.075%	50-01197.000	Wheeling	Belmont	0.000%	0.000%	0.000%	0.000%	1901 Pennsylvania Avenue	Belpre	OH	45714	None
166	PENDING	Raymond J. Arigoni, Jr.	Yes	0.333	0.282	0.038%	50-01197.000	Wheeling	Belmont	0.038%	0.038%	0.000%	0.000%	70788 Bannock Uniontown Road	Saint Clairsville	OH	43950	None
167	Competitor Leased	The Stella Miric Revocable Trust dated 9/25/1986, as amended 11/24/1992, by Huntington National Bank, Successor Trustee	Yes	1.000	3.320	0.444%	50-00578.000	Wheeling	Belmont	0.444%	0.000%	0.000%	0.444%	Attn: Agirios Rgias, Vice President 7 Easton Oval EA4C83	Columbus	OH	43219	None
														Attn: Agirios Rgias, Vice President 154 West Main Street	Saint Clairsville	OH	43950	
168	PENDING	The Stella Miric Revocable Trust dated 9/25/1986, as amended 11/24/1992, by Huntington National Bank, Successor Trustee	Yes	1.000	1.251	0.167%	50-00578.003	Wheeling	Belmont	0.167%	0.167%	0.000%	0.000%	Attn: Agirios Rgias, Vice President 7 Easton Oval EA4C83	Columbus	OH	43219	Updated lease status.
														Attn: Agirios Rgias, Vice President 154 West Main Street	Saint Clairsville	OH	43950	
169	UTC009104000	CP/ART, LLC	Yes	1.000	2.078	0.278%	50-00539.005	Wheeling	Belmont	0.278%	0.278%	0.000%	0.000%	Attn: Phillip H. Barrett 41 South High Street, Suite 3100	Columbus	OH	43215	None
170	UTC030314000	Joseph B. Huggins and wife, Vicki A. Huggins, as survivorship tenants	Yes	1.000	2.160	0.289%	50-00539.002	Wheeling	Belmont	0.289%	0.289%	0.000%	0.000%	70715 Bannock Uniontown Road	Saint Clairsville	OH	43950	None
171	UTC029254000	Shawn D. Jendrusik	Yes	1.000	9.377	1.253%	50-00539.001	Wheeling	Belmont	1.253%	1.253%	0.000%	0.000%	70625 Bannock Uniontown Road	Saint Clairsville	OH	43950	None
172	UTC029254000	Shawn D. Jendrusik	Yes	1.000	2.354	0.314%	50-00539.006	Wheeling	Belmont	0.314%	0.314%	0.000%	0.000%	70625 Bannock Uniontown Road	Saint Clairsville	OH	43950	None
173	PENDING	The Stella Miric Revocable Trust dated 9/25/1986, as amended 11/24/1992, by Huntington National Bank, Successor Trustee	Yes	1.000	4.395	0.587%	50-00578.002	Wheeling	Belmont	0.587%	0.587%	0.000%	0.000%	Attn: Agirios Rgias, Vice President 7 Easton Oval EA4C83	Columbus	OH	43219	Updated lease status.
														Attn: Agirios Rgias, Vice President 154 West Main Street	Saint Clairsville	OH	43950	
174	UTC003965000	Ohio River Collieries Company	Yes	1.000	9.640	1.288%	50-00538.000	Wheeling	Belmont	1.288%	1.288%	0.000%	0.000%	Attn: Thomas G. Gentile, President 70245 Bannock Uniontown Road	Saint Clairsville	OH	43950	None
175	UTC029254000	Shawn D. Jendrusik	Yes	1.000	2.171	0.290%	50-00539.007	Wheeling	Belmont	0.290%	0.290%	0.000%	0.000%	70625 Bannock Uniontown Road	Saint Clairsville	OH	43950	None
176	UTC029254000	Shawn D. Jendrusik	Yes	1.000	5.908	0.789%	50-00539.008	Wheeling	Belmont	0.789%	0.789%	0.000%	0.000%	70625 Bannock Uniontown Road	Saint Clairsville	OH	43950	None
177	Unleased Mineral Interest	The Stanley M. Dudek Trust, dated 8/27/1981 and Modified 3/5/1982, by Huntington National Bank, Successor Trustee	No	1.000	0.350	0.047%	50-60006.000	Wheeling	Belmont	0.000%	0.000%	0.000%	0.000%	Attn: Agirios Rgias, Vice President 7 Easton Oval EA4C83	Columbus	OH	43219	None
	Unleased Mineral Interest	The George Miric Trust, dated 7/3/1975 and Modified 3/15/1982, by Huntington National Bank, Successor Trustee	No											Attn: Agirios Rgias, Vice President 154 West Main Street	Saint Clairsville	OH	43950	
														Attn: Agirios Rgias, Vice President 7 Easton Oval EA4C83	Columbus	OH	43219	Updated contact person.
														Attn: Agirios Rgias, Vice President 154 West Main Street	Saint Clairsville	OH	43950	
178	Competitor Leased	The Stella Miric Revocable Trust dated 9/25/1986, as amended 11/24/1992, by Huntington National Bank, Successor Trustee	Yes	1.000	0.630	0.084%	50-00577.000	Wheeling	Belmont	0.084%	0.000%	0.000%	0.084%	Attn: Agirios Rgias, Vice President 7 Easton Oval EA4C83	Columbus	OH	43219	None
														Attn: Agirios Rgias, Vice President 154 West Main Street	Saint Clairsville	OH	43950	
179	PENDING	Aerovax, LLC	Yes	1.000	6.173	0.825%	50-00539.004	Wheeling	Belmont	0.825%	0.825%	0.000%	0.000%	Attn: Albert H. Stephenson, Owner 127 North 19th Street	Wheeling	WV	26003	None
180	PENDING	Aerovax, LLC	Yes	1.000	6.779	0.906%	50-00539.003	Wheeling	Belmont	0.906%	0.906%	0.000%	0.000%	Attn: Albert H. Stephenson, Owner 127 North 19th Street	Wheeling	WV	26003	None
181	PENDING	Aerovax, LLC	Yes	1.000	16.677	2.228%	50-00539.000	Wheeling	Belmont	2.228%	2.228%	0.000%	0.000%	Attn: Albert H. Stephenson, Owner 127 North 19th Street	Wheeling	WV	26003	None
182	UTC003965000	Ohio River Collieries Company	Yes	1.000	28.832	3.852%	50-00429.000	Wheeling	Belmont	3.852%	3.852%	0.000%	0.000%	Attn: Thomas G. Gentile, President 70245 Bannock Uniontown Road	Saint Clairsville	OH	43950	None
183	Unleased Mineral Interest	Bart Enterprises	No	1.000	1.260	0.168%	50-00651.000	Wheeling	Belmont	0.000%	0.000%	0.000%	0.000%	Attn: Robert H. Gentile, Partner PO Box 152	Bannock	OH	43972	None
184	PENDING	Ascent Utica Minerals, LLC	Yes	1.000	3.082	0.412%	50-00022.000	Wheeling	Belmont	0.412%	0.412%	0.000%	0.000%	Attn: Mike McLaughlin 3501 Northwest 63rd Street	Oklahoma City	OK	73116	None
185	PENDING	Ascent Utica Minerals, LLC	Yes	1.000	0.069	0.009%	50-00000.000	Wheeling	Belmont	0.009%	0.009%	0.000%	0.000%	Attn: Mike McLaughlin 3501 Northwest 63rd Street	Oklahoma City	OK	73116	None
186A	PENDING	Ascent Utica Minerals, LLC	Yes	1.000	3.368	0.450%	50-00426.000	Wheeling	Belmont	0.450%	0.450%	0.000%	0.000%	Attn: Mike McLaughlin 3501 Northwest 63rd Street	Oklahoma City	OK	73116	None
186B	Unleased Mineral Interest	Thomas S. Willerton	No	0.500	1.078	0.144%	50-00426.000	Wheeling	Belmont	0.000%	0.000%	0.000%	0.000%	2901 Rush Mendon Road	Honeoye Falls	NY	14472	None
186B	Unleased Mineral Interest	Andrew A. Meyer	No	0.500	1.078	0.144%	50-00426.000	Wheeling	Belmont	0.000%	0.000%	0.000%	0.000%	4628 Helensburgh Drive	Chesapeake	VA	23321	None
187	PENDING	Ascent Utica Minerals, LLC	Yes	1.000	0.417	0.056%	50-00018.000	Wheeling	Belmont	0.056%	0.056%	0.000%	0.000%	Attn: Mike McLaughlin 3501 Northwest 63rd Street	Oklahoma City	OK	73116	None
188	UTC004508001	Dean Evans Loy and wife, Sarah Regina Loy, as survivorship tenants	Yes	1.000	0.031	0.004%	50-00176.000	Wheeling	Belmont	0.004%	0.004%	0.000%	0.000%	44506 South Street	Saint Clairsville	OH	43950	Updated address.

Exhibit A-2

All Mineral Owners in the proposed Premier SE WHL BL Unit.

Tract Number	Lease ID Number (Optional)	Mineral Owner	Leased Yes or No	Decimal Interest in Tract	Surface Acres in Unit (Net)	Tract Participation in Unit (Net)	Tax Map Parcel ID	Township	County	Consenting Working Interest Percentage	Applicant Working Interest Percentage	Barlow Projects, Inc. Working Interest Percentage	Roaring Fork Royalties, LLC Working Interest Percentage	Address	City	State	Zip	Changes
189	UTC004508001	Dean Evans Loy and wife, Sarah Regina Loy, as survivorship tenants	Yes	1.000	0.204	0.027%	50-00331.000	Wheeling	Belmont	0.027%	0.027%	0.000%	0.000%	44506 South Street	Saint Clairsville	OH	43950	Updated address.
190	UTC004508001	Dean Evans Loy and wife, Sarah Regina Loy, as survivorship tenants	Yes	1.000	0.430	0.057%	50-00429.006	Wheeling	Belmont	0.057%	0.057%	0.000%	0.000%	44506 South Street	Saint Clairsville	OH	43950	Updated address.
191	Unleased Mineral Interest	Ohio River Collieries Company	No	1.000	0.251	0.034%	50-00000.000	Wheeling	Belmont	0.000%	0.000%	0.000%	0.000%	Attn: Thomas G. Gentile, President 70245 Bannock Uniontown Road	Saint Clairsville	OH	43950	None
192	PENDING	Frank VanSickle	Yes	1.000	0.247	0.033%	50-00117.000	Wheeling	Belmont	0.033%	0.033%	0.000%	0.000%	45325 Shank Road	Saint Clairsville	OH	43950	None
193	PENDING	Steve Wolfe and wife, Farrah Wolfe, as survivorship tenants	Yes	1.000	0.236	0.032%	50-00357.000	Wheeling	Belmont	0.032%	0.032%	0.000%	0.000%	45296 Shank Road	Saint Clairsville	OH	43950	None
194	PENDING	Ascent Utica Minerals, LLC	Yes	1.000	0.497	0.066%	50-00017.000	Wheeling	Belmont	0.066%	0.066%	0.000%	0.000%	Attn: Mike McLaughlin 3501 Northwest 63rd Street	Oklahoma City	OK	73116	None
195	PENDING	Ascent Utica Minerals, LLC	Yes	1.000	0.780	0.104%	50-00014.000	Wheeling	Belmont	0.104%	0.104%	0.000%	0.000%	Attn: Mike McLaughlin 3501 Northwest 63rd Street	Oklahoma City	OK	73116	None
196	PENDING	Ascent Utica Minerals, LLC	Yes	1.000	0.325	0.043%	50-01210.000	Wheeling	Belmont	0.043%	0.043%	0.000%	0.000%	Attn: Mike McLaughlin 3501 Northwest 63rd Street	Oklahoma City	OK	73116	None
197	PENDING	Ascent Utica Minerals, LLC	Yes	1.000	0.540	0.072%	50-01209.000	Wheeling	Belmont	0.072%	0.072%	0.000%	0.000%	Attn: Mike McLaughlin 3501 Northwest 63rd Street	Oklahoma City	OK	73116	None
198	PENDING	Ascent Utica Minerals, LLC	Yes	1.000	0.104	0.014%	50-00201.000	Wheeling	Belmont	0.014%	0.014%	0.000%	0.000%	Attn: Mike McLaughlin 3501 Northwest 63rd Street	Oklahoma City	OK	73116	None
199	PENDING	Ascent Utica Minerals, LLC	Yes	1.000	0.415	0.055%	50-00202.000	Wheeling	Belmont	0.055%	0.055%	0.000%	0.000%	Attn: Mike McLaughlin 3501 Northwest 63rd Street	Oklahoma City	OK	73116	None
200	PENDING	Ascent Utica Minerals, LLC	Yes	1.000	0.837	0.112%	50-00024.000	Wheeling	Belmont	0.112%	0.112%	0.000%	0.000%	Attn: Mike McLaughlin 3501 Northwest 63rd Street	Oklahoma City	OK	73116	None
201	PENDING	Ascent Utica Minerals, LLC	Yes	1.000	0.319	0.043%	50-00309.000	Wheeling	Belmont	0.043%	0.043%	0.000%	0.000%	Attn: Mike McLaughlin 3501 Northwest 63rd Street	Oklahoma City	OK	73116	None
202	PENDING	Ascent Utica Minerals, LLC	Yes	1.000	0.385	0.051%	50-00116.000	Wheeling	Belmont	0.051%	0.051%	0.000%	0.000%	Attn: Mike McLaughlin 3501 Northwest 63rd Street	Oklahoma City	OK	73116	None
203	PENDING	Ascent Utica Minerals, LLC	Yes	1.000	0.289	0.039%	50-00408.000	Wheeling	Belmont	0.039%	0.039%	0.000%	0.000%	Attn: Mike McLaughlin 3501 Northwest 63rd Street	Oklahoma City	OK	73116	None
204A	UTC010102000	Courthouse Square Holdings, LLC	Yes	1.000	0.480	0.064%	50-01237.001	Wheeling	Belmont	0.064%	0.064%	0.000%	0.000%	Attn: John Nicolozakes, President 62920 Georgetown Road	Cambridge	OH	43725	None
204B	UTC010102000	Russell Nicolozakes	Yes	1.000	1.288	0.172%	50-01237.001	Wheeling	Belmont	0.172%	0.172%	0.000%	0.000%	62832 Georgetown Road	Cambridge	OH	43725	None
205	PENDING	Ascent Utica Minerals, LLC	Yes	1.000	0.572	0.076%	50-00026.000	Wheeling	Belmont	0.076%	0.076%	0.000%	0.000%	Attn: Mike McLaughlin 3501 Northwest 63rd Street	Oklahoma City	OK	73116	None
206	PENDING	Ascent Utica Minerals, LLC	Yes	1.000	1.522	0.203%	50-00358.000	Wheeling	Belmont	0.203%	0.203%	0.000%	0.000%	Attn: Mike McLaughlin 3501 Northwest 63rd Street	Oklahoma City	OK	73116	None
207	PENDING	Ascent Utica Minerals, LLC	Yes	1.000	1.811	0.242%	50-00028.000	Wheeling	Belmont	0.242%	0.242%	0.000%	0.000%	Attn: Mike McLaughlin 3501 Northwest 63rd Street	Oklahoma City	OK	73116	None
208	PENDING	Ascent Utica Minerals, LLC	Yes	1.000	0.457	0.061%	50-00335.000	Wheeling	Belmont	0.061%	0.061%	0.000%	0.000%	Attn: Mike McLaughlin 3501 Northwest 63rd Street	Oklahoma City	OK	73116	None
209	UTC004214000	Loretta Edgell	Yes	1.000	0.123	0.016%	50-00790.000	Wheeling	Belmont	0.016%	0.016%	0.000%	0.000%	45240 Shank Road	Saint Clairsville	OH	43950	None
210	UTC004505000	Sara J. Campbell	Yes	1.000	0.052	0.007%	50-00782.000	Wheeling	Belmont	0.007%	0.007%	0.000%	0.000%	37066 Barnesville Bethesda Road	Barnesville	OH	43713	None
211	UTC004507000	Michael N. Brumfield and wife, Mary E. Brumfield, as survivorship tenants	Yes	1.000	0.002	0.000%	50-00778.000	Wheeling	Belmont	0.000%	0.000%	0.000%	0.000%	70093 Main Street	Bannock	OH	43972	None
212	UTC024416001	Thomas S. Willerton	Yes	0.500	2.149	0.287%	32-01488.000	Richland	Belmont	0.287%	0.287%	0.000%	0.000%	2901 Rush Mendon Road	Honeoye Falls	NY	14472	None
212	Unleased Mineral Interest	Andrew A. Meyer	No	0.500	2.149	0.287%	32-01488.000	Richland	Belmont	0.000%	0.000%	0.000%	0.000%	4628 Helensburgh Drive	Chesapeake	VA	23231	None
213	UTC010102000	John P. Gossett and wife, Kimberly Gossett, as survivorship tenants	Yes	1.000	13.027	1.740%	32-03863.000	Richland	Belmont	1.740%	1.740%	0.000%	0.000%	PO Box 82	Bannock	OH	43972	None
		First Choice America Community Federal Credit Union (NPRI)												Attn: John C. Peterman, CFO 3501 Main Street	Weirton	WV	26062	None
214A	UTC010102000	Russell Nicolozakes	Yes	1.000	2.046	0.273%	32-03955.000	Richland	Belmont	0.273%	0.273%	0.000%	0.000%	62832 Georgetown Road	Cambridge	OH	43725	None
214B	UTC010102000	Marika Pahoundis and husband, George Pahoundis, as survivorship tenants	Yes	1.000	4.186	0.559%	32-03955.000	Richland	Belmont	0.559%	0.559%	0.000%	0.000%	62730 Georgetown Road	Cambridge	OH	43725	None
214C	UTC010102000	Ester Jowett and husband, Tony Jowett, as survivorship tenants	Yes	1.000	2.822	0.377%	32-03955.000	Richland	Belmont	0.377%	0.377%	0.000%	0.000%	62748 Georgetown Road	Cambridge	OH	43725	None
215	UTC010102000	Kimberly Jean Gossett and husband, John Paul Gossett, as survivorship tenants	Yes	1.000	1.168	0.156%	32-00260.000	Richland	Belmont	0.156%	0.156%	0.000%	0.000%	PO Box 82	Bannock	OH	43972	None
216	Unleased Mineral Interest	Ohio River Collieries Company	No	1.000	1.764	0.236%	32-00058.000	Richland	Belmont	0.000%	0.000%	0.000%	0.000%	Attn: Thomas G. Gentile, President 70245 Bannock Uniontown Road	Saint Clairsville	OH	43950	None
217	UTC010102000	Kimberly Jean Gossett and husband, John Paul Gossett, as survivorship tenants	Yes	1.000	3.286	0.439%	32-00261.000	Richland	Belmont	0.439%	0.439%	0.000%	0.000%	PO Box 82	Bannock	OH	43972	None
218	UTC001737000	James David Ross and wife, Melanie Ann Ross, as survivorship tenants	Yes	1.000	59.861	7.997%	32-03570.000	Richland	Belmont	7.997%	7.997%	0.000%	0.000%	46361 Atkinson Road	Saint Clairsville	OH	43950	None
219	UTC001737000	James David Ross and wife, Melanie Ann Ross, as survivorship tenants	Yes	1.000	4.507	0.602%	32-03575.000	Richland	Belmont	0.602%	0.602%	0.000%	0.000%	46361 Atkinson Road	Saint Clairsville	OH	43950	None
220	UTC013479000	Paul S. Krajnyak and wife, Thomasine Sue Krajnyak, as survivorship tenants	Yes	1.000	0.001	0.000%	32-01421.015	Richland	Belmont	0.000%	0.000%	0.000%	0.000%	650 Flintlock Drive	Galena	OH	43021	None
221	UTC023099000	Angela R. Haberfield	Yes	1.000	1.200	0.160%	32-01421.021	Richland	Belmont	0.160%	0.160%	0.000%	0.000%	69260 Cardinal Drive	Saint Clairsville	OH	43950	None
222	UTC023098000	Danielle R. Mehlman a/k/a Danielle R. Brightwell	Yes	1.000	0.149	0.020%	32-01421.020	Richland	Belmont	0.020%	0.020%	0.000%	0.000%	1231 Willowbrook Drive	Washington	PA	15301	None
223	PENDING	The Belmont County Board of Commissioners	Yes	1.000	0.606	0.081%	UNKNOWN	Richland	Belmont	0.081%	0.081%	0.000%	0.000%	Attn: Josh Meyer, President; J.P. Dutton, Vice President; Jerry Echemann, Member 101 West Main Street	Saint Clairsville	OH	43950	None
224	UTC023095000	Jay R. Mehlman and wife, Darlene R. Mehlman, as survivorship tenants	Yes	1.000	6.086	0.813%	32-01421.004	Richland	Belmont	0.813%	0.813%	0.000%	0.000%	69245 Cardinal Drive	Saint Clairsville	OH	43950	None
225	PENDING	Mark R. Chervenick and wife, Christina C. Chervenick, as survivorship tenants	Yes	1.000	3.916	0.523%	32-01421.005	Richland	Belmont	0.523%	0.523%	0.000%	0.000%	69225 Cardinal Drive	Saint Clairsville	OH	43950	None
226	PENDING	Benjamin W. Frye and wife, Jena Frye, as survivorship tenants	Yes	1.000	5.009	0.669%	32-01421.032	Richland	Belmont	0.669%	0.669%	0.000%	0.000%	69410 Brookfield Lane	Saint Clairsville	OH	43950	None
227	PENDING	Jesse M. Blacker	Yes	1.000	7.382	0.986%	32-01421.002	Richland	Belmont	0.986%	0.986%	0.000%	0.000%	69370 Brookfield Lane	Saint Clairsville	OH	43950	None
228	UTC001959000	Edwin A. Ehni	Yes	0.500	10.415	1.391%	32-01489.001	Richland	Belmont	1.391%	1.391%	0.000%	0.000%	9 Franklin Drive	Bridgeport	OH	43912	None
228	UTC001959000	Terry A. Ehni	Yes	0.500	10.415	1.391%	32-01489.001	Richland	Belmont	1.391%	1.391%	0.000%	0.000%	5 Franklin Drive	Bridgeport	OH	43912	None

Exhibit A-2

All Mineral Owners in the proposed Premier SE WHL BL Unit.

Tract Number	Lease ID Number (Optional)	Mineral Owner	Leased Yes or No	Decimal Interest in Tract	Surface Acres in Unit (Net)	Tract Participation in Unit (Net)	Tax Map Parcel ID	Township	County	Consenting Working Interest Percentage	Applicant Working Interest Percentage	Barlow Projects, Inc. Working Interest Percentage	Roaring Fork Royalties, LLC Working Interest Percentage	Address	City	State	Zip	Changes
229	UTC004678000	Robert A. Blair and wife, Barbara J. Blair, as survivorship tenants	Yes	1.000	0.236	0.032%	32-01421.022	Richland	Belmont	0.032%	0.032%	0.000%	0.000%	45851 Wren Drive	Saint Clairsville	OH	43950	None
230	PENDING	Mark R. Chervenick and wife, Christina C. Chervenick, as survivorship tenants	Yes	1.000	4.935	0.659%	32-01421.003	Richland	Belmont	0.659%	0.659%	0.000%	0.000%	69225 Cardinal Drive	Saint Clairsville	OH	43950	None
231	PENDING	Matthew J. Lucki	Yes	1.000	3.154	0.421%	32-01421.028	Richland	Belmont	0.421%	0.421%	0.000%	0.000%	45871 Wren Drive	Saint Clairsville	OH	43950	None
232	Unleased Mineral Interest	Cobra Petroleum Company, LP	No	0.850	0.374	0.050%	32-01421.029	Richland	Belmont	0.000%	0.000%	0.000%	0.000%	Attn: Daniel C. Przyojski, Vice President of Acquisitions Kimbell Intermediate GP, LLP 777 Taylor Street, Suite 810	Fort Worth	TX	76102	None
232	Unleased Mineral Interest	Domestic Resources, LLC	No	0.150	0.066	0.009%	32-01421.029	Richland	Belmont	0.000%	0.000%	0.000%	0.000%	Attn: Jesse Henjy, Director 4450 Oak Park Lane, Unit 101386	Fort Worth	TX	76185	None
233	Unleased Mineral Interest	Cobra Petroleum Company, LP	No	0.850	0.159	0.021%	32-01421.000	Richland	Belmont	0.000%	0.000%	0.000%	0.000%	Attn: Daniel C. Przyojski, Vice President of Acquisitions Kimbell Intermediate GP, LLP 777 Taylor Street, Suite 810	Fort Worth	TX	76102	None
233	Unleased Mineral Interest	Domestic Resources, LLC	No	0.150	0.028	0.004%	32-01421.000	Richland	Belmont	0.000%	0.000%	0.000%	0.000%	Attn: Jesse Henjy, Director 4450 Oak Park Lane, Unit 101386	Fort Worth	TX	76185	None
234	PENDING	Ronald L. Burgess and wife, Colleen F. Burgess, as survivorship tenants	Yes	1.000	1.232	0.165%	32-01421.027	Richland	Belmont	0.165%	0.165%	0.000%	0.000%	45881 Wren Drive	Saint Clairsville	OH	43950	None
235	UTC027932000	Naomi Trask	Yes	1.000	1.256	0.168%	32-01421.026	Richland	Belmont	0.168%	0.168%	0.000%	0.000%	1325 Butternut Drive	Southampton	PA	18966	None
236	PENDING	Jesse M. Blacker	Yes	1.000	0.671	0.090%	32-01421.030	Richland	Belmont	0.090%	0.090%	0.000%	0.000%	69370 Brookfield Lane	Saint Clairsville	OH	43950	None
237	PENDING	David Bontempo	Yes	0.500	0.600	0.080%	32-00616.000	Richland	Belmont	0.080%	0.080%	0.000%	0.000%	46265 Atkinson Road	Saint Clairsville	OH	43950	None
237	PENDING	John Bontempo	Yes	0.500	0.600	0.080%	32-00616.000	Richland	Belmont	0.080%	0.080%	0.000%	0.000%	47020 Church Street	Saint Clairsville	OH	43950	None
238	PENDING	David Bontempo	Yes	0.500	0.713	0.095%	32-01489.000	Richland	Belmont	0.095%	0.095%	0.000%	0.000%	46265 Atkinson Road	Saint Clairsville	OH	43950	None
238	PENDING	John Bontempo	Yes	0.500	0.713	0.095%	32-01489.000	Richland	Belmont	0.095%	0.095%	0.000%	0.000%	47020 Church Street	Saint Clairsville	OH	43950	None
239	UTC001959000	Edwin A. Ehni	Yes	0.500	2.107	0.281%	32-01489.003	Richland	Belmont	0.281%	0.281%	0.000%	0.000%	9 Franklin Drive	Bridgeport	OH	43912	None
239	UTC001959000	Terry A. Ehni	Yes	0.500	2.107	0.281%	32-01489.003	Richland	Belmont	0.281%	0.281%	0.000%	0.000%	5 Franklin Drive	Bridgeport	OH	43912	None
240	PENDING	Daniel H. Keen and wife, Stephanie L. Keen f/k/a Stephanie L. Mattern, as survivorship tenants	Yes	1.000	0.262	0.035%	32-01421.010	Richland	Belmont	0.035%	0.035%	0.000%	0.000%	12231 Seagrape Lane	Conroe	TX	77304	None
241	Unleased Mineral Interest	Clara D. Brown, as survivorship tenant	No	1.000	0.024	0.003%	32-01421.008	Richland	Belmont	0.000%	0.000%	0.000%	0.000%	45585 Singer Road	Saint Clairsville	OH	43950	None
241	Unleased Mineral Interest	Mary Deborah Tomlinson, as survivorship tenant	No	1.000	0.024	0.003%	32-01421.008	Richland	Belmont	0.000%	0.000%	0.000%	0.000%	45585 Singer Road	Saint Clairsville	OH	43950	None
242	UTC023095000	Jay R. Mehlman and wife, Darlene R. Mehlman, as survivorship tenants	Yes	1.000	2.372	0.317%	32-01421.009	Richland	Belmont	0.317%	0.317%	0.000%	0.000%	69245 Cardinal Drive	Saint Clairsville	OH	43950	None
243	UTC013324000	David A. Stolley	Yes	1.000	1.123	0.150%	32-00078.000	Richland	Belmont	0.150%	0.150%	0.000%	0.000%	45991 Singer Road	Saint Clairsville	OH	43950	None
244	PENDING	Steve W. Myers	Yes	1.000	4.266	0.570%	32-01411.001	Richland	Belmont	0.570%	0.570%	0.000%	0.000%	46266 Atkinson Road	Saint Clairsville	OH	43950	None
245	PENDING	Stephan Tyler Combs	Yes	0.500	0.360	0.048%	32-01411.006	Richland	Belmont	0.048%	0.048%	0.000%	0.000%	110 Queensway Drive	Cynthiana	KY	41031	None
245	Unleased Mineral Interest	Lori Barbara Combs f/k/a Lori Thompson	No	0.500	0.360	0.048%	32-01411.006	Richland	Belmont	0.000%	0.000%	0.000%	0.000%	9699 Bay Harbor Circle, Apartment 205	Fort Myers	FL	33919	None
246	UTC023064000	Christopher J. Lotz	Yes	1.000	0.600	0.080%	32-01411.085	Richland	Belmont	0.080%	0.080%	0.000%	0.000%	46298 Atkinson Road	Saint Clairsville	OH	43950	None
247	UTC023064000	Christopher J. Lotz	Yes	1.000	1.419	0.190%	32-01411.004	Richland	Belmont	0.190%	0.190%	0.000%	0.000%	46298 Atkinson Road	Saint Clairsville	OH	43950	None
248	PENDING	The Stella Miric Revocable Trust dated 9/25/1986, as amended 11/24/1992, by Huntington National Bank, Successor Trustee	Yes	1.000	4.455	0.595%	32-01525.000	Richland	Belmont	0.595%	0.595%	0.000%	0.000%	Attn: Agirios Ragias, Vice President 7 Easton Oval EA4C83	Columbus	OH	43219	Updated lease status.
248	PENDING	The Stella Miric Revocable Trust dated 9/25/1986, as amended 11/24/1992, by Huntington National Bank, Successor Trustee	Yes	1.000	4.455	0.595%	32-01525.000	Richland	Belmont	0.595%	0.595%	0.000%	0.000%	Attn: Agirios Ragias, Vice President 154 West Main Street	Saint Clairsville	OH	43950	None
249	PENDING	Red, White & Blue Homes, LLC	Yes	1.000	0.580	0.077%	32-01697.005	Richland	Belmont	0.077%	0.077%	0.000%	0.000%	Attn: Laney J. Ross, Sr., President 70442 Barton Road	Saint Clairsville	OH	43950	None
250	PENDING	Red, White & Blue Homes, LLC	Yes	1.000	0.259	0.035%	32-01697.013	Richland	Belmont	0.035%	0.035%	0.000%	0.000%	Attn: Laney J. Ross, Sr., President 70442 Barton Road	Saint Clairsville	OH	43950	None
251	UTC023105000	Jennifer S. Thomas, as survivorship tenant	Yes	1.000	0.014	0.002%	32-01697.009	Richland	Belmont	0.002%	0.002%	0.000%	0.000%	51981 Scotch Pine Drive	Saint Clairsville	OH	43950	None
251	UTC023105000	Susan L. Thomas, as survivorship tenant	Yes	1.000	0.014	0.002%	32-01697.009	Richland	Belmont	0.002%	0.002%	0.000%	0.000%	51981 Scotch Pine Drive	Saint Clairsville	OH	43950	None
252	PENDING	Red, White & Blue Homes, LLC	Yes	1.000	0.236	0.032%	32-01697.012	Richland	Belmont	0.032%	0.032%	0.000%	0.000%	Attn: Laney J. Ross, Sr., President 70442 Barton Road	Saint Clairsville	OH	43950	None
253	UTC017006000	Michael T. Koren, Jr.	Yes	1.000	0.100	0.013%	32-01697.008	Richland	Belmont	0.013%	0.013%	0.000%	0.000%	68892 Hammond Road	Saint Clairsville	OH	43950	None
254	UTC001957000	Tearcredit LLC	Yes	1.000	2.130	0.285%	32-01411.003	Richland	Belmont	0.285%	0.285%	0.000%	0.000%	Attn: Edwin A. Ehni 9 Franklin Drive	Bridgeport	OH	43912	None
255	UTC001957000	William R. Mount, Jr. and wife, Miriam L. Mount, as survivorship tenants	Yes	1.000	1.058	0.141%	32-01411.078	Richland	Belmont	0.141%	0.141%	0.000%	0.000%	45985 Country Lake Drive	Saint Clairsville	OH	43950	None
256	UTC023065000	Laurie Armstrong	Yes	1.000	1.397	0.187%	32-01411.005	Richland	Belmont	0.187%	0.187%	0.000%	0.000%	45990 Country Lake Drive	Saint Clairsville	OH	43950	None
257	UTC017013000	Christine A. Yarish	Yes	1.000	0.675	0.090%	32-01411.079	Richland	Belmont	0.090%	0.090%	0.000%	0.000%	68889 Hammond Road	Saint Clairsville	OH	43950	None
258	UTC001957000	Edwin A. Ehni	Yes	1.000	0.414	0.055%	32-01411.048	Richland	Belmont	0.055%	0.055%	0.000%	0.000%	9 Franklin Drive	Bridgeport	OH	43912	None
258	UTC001957000	Terry A. Ehni	Yes	1.000	0.414	0.055%	32-01411.048	Richland	Belmont	0.055%	0.055%	0.000%	0.000%	5 Franklin Drive	Bridgeport	OH	43912	None
258	UTC001957000	Craig K. Seachrist	Yes	1.000	0.414	0.055%	32-01411.048	Richland	Belmont	0.055%	0.055%	0.000%	0.000%	1705 Flynn Avenue	Wheeling	WV	26003	None
259	UTC023083000	Lona J Lewis-Sorge	Yes	1.000	0.432	0.058%	32-01411.047	Richland	Belmont	0.058%	0.058%	0.000%	0.000%	46400 Country Lake Drive	Saint Clairsville	OH	43950	None
260	UTC023082000	Gregory A. Dunfee, Sr. and wife, Michele R. Dunfee, as survivorship tenants	Yes	1.000	1.582	0.211%	32-01411.046	Richland	Belmont	0.211%	0.211%	0.000%	0.000%	46390 Country Lake Drive	Saint Clairsville	OH	43950	None
261	UTC023081000	Aaron C. Purman	Yes	1.000	0.853	0.114%	32-01411.045	Richland	Belmont	0.114%	0.114%	0.000%	0.000%	74570 Magnolia Lane	Saint Clairsville	OH	43950	None
262	UTC023080000	Thang Van Nguyen and Thanh Van Nguyen, as survivorship tenants	Yes	1.000	0.838	0.112%	32-01411.044	Richland	Belmont	0.112%	0.112%	0.000%	0.000%	46211 Country Lake Drive	Saint Clairsville	OH	43950	None
263	UTC023079000	Chad S. Smith and wife, Lisa M. Smith, as survivorship tenants	Yes	1.000	0.791	0.106%	32-01411.043	Richland	Belmont	0.106%	0.106%	0.000%	0.000%	46360 Country Lake Drive	Saint Clairsville	OH	43950	None
264	UTC023078000	Randolph H. Proctor and wife, Janice Proctor, as survivorship tenants	Yes	1.000	0.710	0.095%	32-01411.042	Richland	Belmont	0.095%	0.095%	0.000%	0.000%	46350 Country Lake Drive	Saint Clairsville	OH	43950	None
265	PENDING	Mark A. Russell	Yes	1.000	0.722	0.096%	32-01411.041	Richland	Belmont	0.096%	0.096%	0.000%	0.000%	46340 Country Lake Drive	Saint Clairsville	OH	43950	None
266	Unleased Mineral Interest	William A. Fischer, III	No	1.000	1.093	0.146%	32-01411.040	Richland	Belmont	0.000%	0.000%	0.000%	0.000%	3894 Old Hickory Avenue Northwest	Canton	OH	44718	None
266	Unleased Mineral Interest	William A. Fischer, III	No	1.000	1.093	0.146%	32-01411.040	Richland	Belmont	0.000%	0.000%	0.000%	0.000%	2863 South Arlington Road	Akron	OH	44312	None
267	Unleased Mineral Interest	Katheryn E. Case	No	1.000	1.136	0.152%	32-01411.039	Richland	Belmont	0.000%	0.000%	0.000%	0.000%	46320 Country Lake Drive	Saint Clairsville	OH	43950	None
268	UTC023077000	Jeffrey A. Yoho and wife, Kimberly A. Yoho, as survivorship tenants	Yes	1.000	1.064	0.142%	32-01411.038	Richland	Belmont	0.142%	0.142%	0.000%	0.000%	54500 Negusvue Road	Martins Ferry	OH	43935	None

Exhibit A-2

All Mineral Owners in the proposed Premier SE WHL BL Unit.

Tract Number	Lease ID Number (Optional)	Mineral Owner	Leased Yes or No	Decimal Interest in Tract	Surface Acres in Unit (Net)	Tract Participation in Unit (Net)	Tax Map Parcel ID	Township	County	Consenting Working Interest Percentage	Applicant Working Interest Percentage	Barlow Projects, Inc. Working Interest Percentage	Roaring Fork Royalties, LLC Working Interest Percentage	Address	City	State	Zip	Changes
269	UTC023076000	Krempasky Living Trust dated September 27, 2013, by Brad L. Krempasky and Donna J. Krempasky, Trustees	Yes	1.000	0.938	0.125%	32-01411.037	Richland	Belmont	0.125%	0.125%	0.000%	0.000%	Attn: Brad L. Krempasky, Trustee 301 Long Trail	Ostrander	OH	43061	None
														Attn: Donna J. Krempasky, Trustee 301 Long Trail	Ostrander	OH	43061	None
270	UTC011612000	Robert W. Gallentine, Jr. and wife, Cindy L. Gallentine, as survivorship tenants	Yes	1.000	0.962	0.129%	32-01411.036	Richland	Belmont	0.129%	0.129%	0.000%	0.000%	46290 Country Lake Drive	Saint Clairsville	OH	43950	None
271	UTC011612000	Robert W. Gallentine, Jr. and wife, Cindy L. Gallentine, as survivorship tenants	Yes	1.000	0.728	0.097%	32-01411.035	Richland	Belmont	0.097%	0.097%	0.000%	0.000%	46290 Country Lake Drive	Saint Clairsville	OH	43950	None
272	PENDING	Belmont County Water and Sewer District f/k/a Belmont County Sanitary Sewer District No. 2	Yes	1.000	0.114	0.015%	32-01411.082	Richland	Belmont	0.015%	0.015%	0.000%	0.000%	Attn: Josh Meyer, President; J.P. Dutton, Vice President; Jerry Echemann, Member 101 West Main Street	Saint Clairsville	OH	43950	None
273	UTC004800000	Cody R. Payne and wife, Karalea L. Payne, as survivorship tenants	Yes	1.000	0.112	0.015%	32-01411.034	Richland	Belmont	0.015%	0.015%	0.000%	0.000%	67307 Mills Road	Saint Clairsville	OH	43950	None
274	UTC011611000	Peter J. Nickel and wife, Sarah M. Nickel, as survivorship tenants	Yes	1.000	0.026	0.003%	32-01411.033	Richland	Belmont	0.003%	0.003%	0.000%	0.000%	960 Davis School Road	Washington	PA	15301	None
275	UTC011609000	Terry R. Kennon and wife, Diana L. Kennon, as survivorship tenants	Yes	1.000	0.042	0.006%	32-01411.028	Richland	Belmont	0.006%	0.006%	0.000%	0.000%	46210 Country Lake Drive	Saint Clairsville	OH	43950	None
276	UTC011609000	Terry R. Kennon and wife, Diana L. Kennon, as survivorship tenants	Yes	1.000	0.060	0.008%	32-01411.083	Richland	Belmont	0.008%	0.008%	0.000%	0.000%	46210 Country Lake Drive	Saint Clairsville	OH	43950	None
277	UTC006264000	Michael J. Scarnecchia	Yes	1.000	0.074	0.010%	32-01411.027	Richland	Belmont	0.010%	0.010%	0.000%	0.000%	46190 Country Lake Drive	Saint Clairsville	OH	43950	None
278	UTC006264000	Michael J. Scarnecchia	Yes	1.000	0.225	0.030%	32-01411.026	Richland	Belmont	0.030%	0.030%	0.000%	0.000%	46190 Country Lake Drive	Saint Clairsville	OH	43950	None
279	UTC006264000	Michael J. Scarnecchia and wife, Alexis Scarnecchia, as survivorship tenants	Yes	1.000	0.137	0.018%	32-01411.084	Richland	Belmont	0.018%	0.018%	0.000%	0.000%	46190 Country Lake Drive	Saint Clairsville	OH	43950	None
280	UTC010045000	Quan S. Le and wife, Katy R. Le, as survivorship tenants	Yes	1.000	0.180	0.024%	32-01411.025	Richland	Belmont	0.024%	0.024%	0.000%	0.000%	46180 Country Lake Drive	Saint Clairsville	OH	43950	None
281	UTC010045000	Quan S. Le and wife, Katy R. Le, as survivorship tenants	Yes	1.000	0.386	0.052%	32-01411.024	Richland	Belmont	0.052%	0.052%	0.000%	0.000%	46180 Country Lake Drive	Saint Clairsville	OH	43950	None
282	UTC011608000	Larry R. Boyer and wife, Sylvia S. Boyer, as survivorship tenants	Yes	1.000	0.701	0.094%	32-01411.023	Richland	Belmont	0.094%	0.094%	0.000%	0.000%	46160 Country Lake Drive	Saint Clairsville	OH	43950	None
283	UTC011607000	William Carl Gartner, III and wife, Carolyn Marie Gartner, as survivorship tenants	Yes	1.000	0.927	0.124%	32-01411.022	Richland	Belmont	0.124%	0.124%	0.000%	0.000%	46150 Country Lake Drive	Saint Clairsville	OH	43950	None
284	UTC003901000	Bonnie K. Haskakis	Yes	1.000	0.441	0.059%	32-01455.000	Richland	Belmont	0.059%	0.059%	0.000%	0.000%	634 Washington Street	Martins Ferry	OH	43935	None
285	PENDING	Steven R. Moore and wife, Danielle M. Moore, as survivorship tenants	Yes	1.000	0.613	0.082%	32-01411.021	Richland	Belmont	0.082%	0.082%	0.000%	0.000%	46140 Country Lake Drive	Saint Clairsville	OH	43950	None
286	UTC023075000	Scott A. Richards and wife, Melissa Richards, as survivorship tenants	Yes	1.000	0.374	0.050%	32-01411.020	Richland	Belmont	0.050%	0.050%	0.000%	0.000%	46130 Country Lake Drive	Saint Clairsville	OH	43950	None
287	PENDING	Larry Edwin Craig and wife, Joy Lynn Harr, as survivorship tenants	Yes	1.000	0.294	0.039%	32-01411.019	Richland	Belmont	0.039%	0.039%	0.000%	0.000%	46120 Country Lake Drive	St. Clairsville	OH	43950	None
288	Unleased Mineral Interest	Linda R. Burris	No	1.000	0.305	0.041%	32-01411.018	Richland	Belmont	0.000%	0.000%	0.000%	0.000%	46110 Country Lake Drive	Saint Clairsville	OH	43950	None
289	UTC023074000	John J. Jaskowiak, Jr. and wife, Traci F. Jaskowiak	Yes	1.000	0.329	0.044%	32-01411.017	Richland	Belmont	0.044%	0.044%	0.000%	0.000%	46100 Country Lake Drive	Saint Clairsville	OH	43950	None
290	UTC023073000	Darin L. Clark and wife, Kimberly M. Clark, as survivorship tenants	Yes	1.000	0.455	0.061%	32-01411.016	Richland	Belmont	0.061%	0.061%	0.000%	0.000%	46090 Country Lake Drive	Saint Clairsville	OH	43950	None
291	UTC023072000	Thomas W. Dilorretta and wife, Carla S. Dilorretta, as survivorship tenants	Yes	1.000	0.403	0.054%	32-01411.015	Richland	Belmont	0.054%	0.054%	0.000%	0.000%	46080 Country Lake Drive	Saint Clairsville	OH	43950	None
292	UTC023071000	Debra L. Birch	Yes	1.000	0.436	0.058%	32-01411.014	Richland	Belmont	0.058%	0.058%	0.000%	0.000%	47960 Watson Road	Saint Clairsville	OH	43950	Updated address.
293	UTC023070000	William Carl Perry and wife, Amy B. Perry, as survivorship tenants	Yes	1.000	0.469	0.063%	32-01411.013	Richland	Belmont	0.063%	0.063%	0.000%	0.000%	46060 Country Lake Drive	Saint Clairsville	OH	43950	None
294	PENDING	Sharon A. Marconi	Yes	1.000	0.502	0.067%	32-01411.012	Richland	Belmont	0.067%	0.067%	0.000%	0.000%	46050 Country Lake Drive	Saint Clairsville	OH	43950	None
295	UTC023069000	Lowell J. Perkins and wife, Lisa J. Perkins, as survivorship tenants	Yes	1.000	0.535	0.071%	32-01411.011	Richland	Belmont	0.071%	0.071%	0.000%	0.000%	46040 Country Lake Drive	Saint Clairsville	OH	43950	None
296	UTC023068000	Timothy P. Ryder and wife, Michelle M. Ryder, as survivorship tenants	Yes	1.000	0.568	0.076%	32-01411.010	Richland	Belmont	0.076%	0.076%	0.000%	0.000%	46030 Country Lake Drive	Saint Clairsville	OH	43950	None
297	UTC023067000	Dennis A. Sullivan and wife, Janet L. Sullivan, as survivorship tenants	Yes	1.000	0.601	0.080%	32-01411.009	Richland	Belmont	0.080%	0.080%	0.000%	0.000%	46020 Country Lake Drive	Saint Clairsville	OH	43950	None
		First Choice America Community Federal Credit Union (NPRI)												Attn: John C. Peterman, CFO 3501 Main Street	Weirton	WV	26062	None
298	UTC023066000	Kevin M. Sacco and wife, Lori A. Sacco, as survivorship tenants	Yes	1.000	0.634	0.085%	32-01411.008	Richland	Belmont	0.085%	0.085%	0.000%	0.000%	46010 Country Lake Drive	Saint Clairsville	OH	43950	None
299A	UTC001957000	Edwin A. Ehni	Yes	0.333	0.192	0.026%	32-01411.007	Richland	Belmont	0.026%	0.026%	0.000%	0.000%	9 Franklin Drive	Bridgeport	OH	43912	None
299A	UTC001957000	Terry A. Ehni	Yes	0.333	0.192	0.026%	32-01411.007	Richland	Belmont	0.026%	0.026%	0.000%	0.000%	5 Franklin Drive	Bridgeport	OH	43912	None
299A	UTC001957000	Craig K. Seachrist	Yes	0.333	0.192	0.026%	32-01411.007	Richland	Belmont	0.026%	0.026%	0.000%	0.000%	1705 Flynn Avenue	Wheeling	WV	26003	None
299B	Unleased Mineral Interest	Laurie Armstrong	No	1.000	0.136	0.018%	32-01411.007	Richland	Belmont	0.000%	0.000%	0.000%	0.000%	45990 Country Lake Drive	Saint Clairsville	OH	43950	None
300	UTC001957000	Seedco, Inc.	Yes	1.000	0.018	0.002%	32-01411.088	Richland	Belmont	0.002%	0.002%	0.000%	0.000%	Attn: Edwin A. Ehni 9 Franklin Drive	Bridgeport	OH	43912	None
301	UTC023065000	Laurie Armstrong	Yes	1.000	0.437	0.058%	32-01411.080	Richland	Belmont	0.058%	0.058%	0.000%	0.000%	45990 Country Lake Drive	Saint Clairsville	OH	43950	None
302	UTC001957000	Seedco, Inc.	Yes	1.000	0.235	0.031%	32-01411.089	Richland	Belmont	0.031%	0.031%	0.000%	0.000%	Attn: Edwin A. Ehni 9 Franklin Drive	Bridgeport	OH	43912	None
303	UTC023094000	Mark A. Thompson and wife, Leslie R. Thompson, as survivorship tenants	Yes	1.000	0.307	0.041%	32-01411.077	Richland	Belmont	0.041%	0.041%	0.000%	0.000%	46391 Country Lake Drive	Saint Clairsville	OH	43950	None
304	UTC023093000	Aida P. Rizzi	Yes	1.000	0.269	0.036%	32-01411.076	Richland	Belmont	0.036%	0.036%	0.000%	0.000%	36501 County Road 2 E	Woodfield	OH	43793	None
305	UTC023092000	Betty G. Hallman	Yes	1.000	0.314	0.042%	32-01411.075	Richland	Belmont	0.042%	0.042%	0.000%	0.000%	1704 Wetzel Street	Wheeling	WV	26003	None
306	UTC023091000	Paul A. Graham and wife, Darlene S. Graham, as survivorship tenants	Yes	1.000	0.359	0.048%	32-01411.074	Richland	Belmont	0.048%	0.048%	0.000%	0.000%	46361 Country Lake Drive	Saint Clairsville	OH	43950	None
307	UTC023090000	Mark A. Cisar and wife, Angela J. Cisar, as survivorship tenants	Yes	1.000	0.404	0.054%	32-01411.073	Richland	Belmont	0.054%	0.054%	0.000%	0.000%	620 Lincoln Street	Mcmechen	WV	26040	Updated address.
308	UTC023089000	David L. Thomas	Yes	1.000	0.449	0.060%	32-01411.072	Richland	Belmont	0.060%	0.060%	0.000%	0.000%	46331 Country Lake Drive	Saint Clairsville	OH	43950	None
309	UTC023089000	David L. Thomas	Yes	1.000	0.495	0.066%	32-01411.071	Richland	Belmont	0.066%	0.066%	0.000%	0.000%	46331 Country Lake Drive	Saint Clairsville	OH	43950	None
310	UTC023089000	David L. Thomas	Yes	1.000	0.539	0.072%	32-01411.070	Richland	Belmont	0.072%	0.072%	0.000%	0.000%	46331 Country Lake Drive	Saint Clairsville	OH	43950	None
311	UTC008799000	Jason D. Ossman	Yes	1.000	0.566	0.076%	32-01411.069	Richland	Belmont	0.076%	0.076%	0.000%	0.000%	46311 Country Lake Drive	Saint Clairsville	OH	43950	None

Exhibit A-2

All Mineral Owners in the proposed Premier SE WHL BL Unit.

Tract Number	Lease ID Number (Optional)	Mineral Owner	Leased Yes or No	Decimal Interest in Tract	Surface Acres in Unit (Net)	Tract Participation in Unit (Net)	Tax Map Parcel ID	Township	County	Consenting Working Interest Percentage	Applicant Working Interest Percentage	Barlow Projects, Inc. Working Interest Percentage	Roaring Fork Royalties, LLC Working Interest Percentage	Address	City	State	Zip	Changes
312	UTC023088000	Kevin T. King and wife, Deatrice M. King, as survivorship tenants	Yes	1.000	0.391	0.052%	32-01411.068	Richland	Belmont	0.052%	0.052%	0.000%	0.000%	46301 Country Lake Drive	Saint Clairsville	OH	43950	None
313	UTC011614000	Unknown Heirs of Michael Lee Turner, deceased	Yes	1.000	0.370	0.049%	32-01411.067	Richland	Belmont	0.049%	0.049%	0.000%	0.000%	Unknown	Unknown	Unknown	Unknown	None
314	UTC011613000	The Beazel Revocable Trust dated April 12, 2007, by William E. Beazel and Judith A. Beazel, Trustees	Yes	1.000	0.380	0.051%	32-01411.066	Richland	Belmont	0.051%	0.051%	0.000%	0.000%	Attn: William E. Beazel, Trustee 48 Williamsburg Circle	Wheeling	WV	26003	None
														Attn: Judith A. Beazel, Trustee 48 Williamsburg Circle	Wheeling	WV	26003	None
315	Unleased Mineral Interest	Brian K. Calvert and Tori J. Calvert, husband and wife, as survivorship tenants	No	1.000	0.363	0.048%	32-01411.065	Richland	Belmont	0.000%	0.000%	0.000%	0.000%	46231 Country Lake Drive	Saint Clairsville	OH	43950	None
316	PENDING	Thang Van Nguyen	Yes	1.000	0.511	0.068%	32-01411.064	Richland	Belmont	0.068%	0.068%	0.000%	0.000%	46211 Country Lake Drive	Saint Clairsville	OH	43950	None
317	PENDING	Thang V. Nguyen	Yes	0.500	0.285	0.038%	32-01411.063	Richland	Belmont	0.038%	0.038%	0.000%	0.000%	46211 Country Lake Drive	Saint Clairsville	OH	43950	None
317	PENDING	Thanh Van Nguyen	Yes	0.500	0.285	0.038%	32-01411.063	Richland	Belmont	0.038%	0.038%	0.000%	0.000%	46211 Country Lake Drive	Saint Clairsville	OH	43950	Updated address.
318	UTC008340000	Quy Hoang and wife, Ngoc Thuy Le	Yes	1.000	0.573	0.077%	32-01411.062	Richland	Belmont	0.077%	0.077%	0.000%	0.000%	46191 Country Lake Drive	Saint Clairsville	OH	43950	None
319	UTC008339000	Joshua Todd Wade and wife, Katrina Wade, as survivorship tenants	Yes	1.000	0.573	0.077%	32-01411.061	Richland	Belmont	0.077%	0.077%	0.000%	0.000%	46181 Country Lake Drive	Saint Clairsville	OH	43950	None
320	PENDING	Dorothy M. Prokes	Yes	1.000	0.398	0.053%	32-01411.060	Richland	Belmont	0.053%	0.053%	0.000%	0.000%	46121 Country Lake Drive	Saint Clairsville	OH	43950	Updated lease status.
321	Unleased Mineral Interest	Igrain L. Padilla, Jr. and wife, Carla R. Padilla, as survivorship tenants	No	1.000	0.436	0.058%	32-01411.059	Richland	Belmont	0.000%	0.000%	0.000%	0.000%	46111 Country Lake Drive	Saint Clairsville	OH	43950	None
322	UTC023087000	Michael C. Taylor	Yes	1.000	0.424	0.057%	32-01411.058	Richland	Belmont	0.057%	0.057%	0.000%	0.000%	1607 8th Street	Moundsville	WV	26041	Updated address.
323	Unleased Mineral Interest	Harry Eugene Mowder and wife, Catherine Ann Mowder, as survivorship tenants	No	1.000	0.576	0.077%	32-01411.057	Richland	Belmont	0.000%	0.000%	0.000%	0.000%	46091 Country Lake Drive	Saint Clairsville	OH	43950	None
324	UTC016911000	Robert C. James and wife, Shelly A. James, as survivorship tenants	Yes	1.000	0.626	0.084%	32-01411.056	Richland	Belmont	0.084%	0.084%	0.000%	0.000%	446 Tracy Lane #11	Saint Clairsville	OH	43950	Updated address.
325	UTC023086000	Karl E. Yoder	Yes	1.000	0.573	0.077%	32-01411.055	Richland	Belmont	0.077%	0.077%	0.000%	0.000%	3003 Phoenix Avenue	Fort Smith	AR	72901	Updated address.
326	PENDING	Matthew R. Stefan and wife, Meredith Craig Stefan, f/k/a Meredith A. Craig, as survivorship tenants	Yes	1.000	0.519	0.069%	32-01411.054	Richland	Belmont	0.069%	0.069%	0.000%	0.000%	46061 Country Lake Drive	Saint Clairsville	OH	43950	None
327	PENDING	Christopher R. Dalrymple	Yes	1.000	0.465	0.062%	32-01411.053	Richland	Belmont	0.062%	0.062%	0.000%	0.000%	46051 Country Lake Drive	Saint Clairsville	OH	43950	None
328	UTC023085000	Tracie A. Yereb	Yes	1.000	0.411	0.055%	32-01411.052	Richland	Belmont	0.055%	0.055%	0.000%	0.000%	46041 Country Lake Drive	Saint Clairsville	OH	43950	None
329	UTC004485000	The Trosch Family Trust dated December 28, 2015, by Robert E. Trosch and Donna A. Trosch, Trustees	Yes	1.000	0.357	0.048%	32-01411.051	Richland	Belmont	0.048%	0.048%	0.000%	0.000%	Attn: Robert E. Trosch, Trustee 46031 Country Lake Drive	Saint Clairsville	OH	43950	None
														Attn: Donna A. Trosch, Trustee 46031 Country Lake Drive	Saint Clairsville	OH	43950	None
330	UTC023084000	Jennifer J. Ault	Yes	1.000	0.304	0.041%	32-01411.050	Richland	Belmont	0.041%	0.041%	0.000%	0.000%	46021 Country Lake Drive	Saint Clairsville	OH	43950	None
331	PENDING	WTFWWT, LLC	Yes	1.000	0.313	0.042%	32-01411.049	Richland	Belmont	0.042%	0.042%	0.000%	0.000%	Attn: Michael J. Sulek, Managing Member 50996 National Road East	Saint Clairsville	OH	43950	None
332	Unleased Mineral Interest	Harriet W. Kinder Separate Trust for Duncan Kinder under Article IV, Section 4.4 of the Harriet W. Kinder Trust U/A Amended and Restated July 31, 2001, by Edward D. Gompers and Security National Trust Company, Trustees	No	0.500	0.904	0.121%	32-01461.001	Richland	Belmont	0.000%	0.000%	0.000%	0.000%	Attn: Edward D. Gompers, Co-Trustee 2001 Main Street, Suite 401	Wheeling	WV	26003	None
														Attn: Heidi A. Kossuth, V.P., Co-Trustee 1300 Chapline Street	Wheeling	WV	26003	None
332	Unleased Mineral Interest	Harriet W. Kinder Supplemental Needs Trust FBO Elizabeth Kinder under Article IV, Section 4.4 of the Harriet W. Kinder Trust U/A Amended and Restated July 31, 2001, by Edward D. Gompers and Security National Trust Company, Trustees	No	0.500	0.904	0.121%	32-01461.001	Richland	Belmont	0.000%	0.000%	0.000%	0.000%	Attn: Edward D. Gompers, Co-Trustee 2001 Main Street, Suite 401	Wheeling	WV	26003	None
														Attn: Heidi A. Kossuth, V.P., Co-Trustee 1300 Chapline Street	Wheeling	WV	26003	None
333	Unleased Mineral Interest	Harriet W. Kinder Separate Trust for Duncan Kinder under Article IV, Section 4.4 of the Harriet W. Kinder Trust U/A Amended and Restated July 31, 2001, by Edward D. Gompers and Security National Trust Company, Trustees	No	0.500	34.236	4.574%	32-01461.000	Richland	Belmont	0.000%	0.000%	0.000%	0.000%	Attn: Edward D. Gompers, Co-Trustee 2001 Main Street, Suite 401	Wheeling	WV	26003	None
														Attn: Heidi A. Kossuth, V.P., Co-Trustee 1300 Chapline Street	Wheeling	WV	26003	None
333	Unleased Mineral Interest	Harriet W. Kinder Supplemental Needs Trust FBO Elizabeth Kinder under Article IV, Section 4.4 of the Harriet W. Kinder Trust U/A Amended and Restated July 31, 2001, by Edward D. Gompers and Security National Trust Company, Trustees	No	0.500	34.236	4.574%	32-01461.000	Richland	Belmont	0.000%	0.000%	0.000%	0.000%	Attn: Edward D. Gompers, Co-Trustee 2001 Main Street, Suite 401	Wheeling	WV	26003	None
														Attn: Heidi A. Kossuth, V.P., Co-Trustee 1300 Chapline Street	Wheeling	WV	26003	None
334	Unleased Mineral Interest	Harriet W. Kinder Separate Trust for Duncan Kinder under Article IV, Section 4.4 of the Harriet W. Kinder Trust U/A Amended and Restated July 31, 2001, by Edward D. Gompers and Security National Trust Company, Trustees	No	0.500	14.602	1.951%	32-01462.000	Richland	Belmont	0.000%	0.000%	0.000%	0.000%	Attn: Edward D. Gompers, Co-Trustee 2001 Main Street, Suite 401	Wheeling	WV	26003	None
														Attn: Heidi A. Kossuth, V.P., Co-Trustee 1300 Chapline Street	Wheeling	WV	26003	None
334	Unleased Mineral Interest	Harriet W. Kinder Supplemental Needs Trust FBO Elizabeth Kinder under Article IV, Section 4.4 of the Harriet W. Kinder Trust U/A Amended and Restated July 31, 2001, by Edward D. Gompers and Security National Trust Company, Trustees	No	0.500	14.602	1.951%	32-01462.000	Richland	Belmont	0.000%	0.000%	0.000%	0.000%	Attn: Edward D. Gompers, Co-Trustee 2001 Main Street, Suite 401	Wheeling	WV	26003	None
														Attn: Heidi A. Kossuth, V.P., Co-Trustee 1300 Chapline Street	Wheeling	WV	26003	None
335	UTC022662000	The Belmont County Board of Commissioners	Yes	1.000	22.907	3.060%	32-60007.000	Richland	Belmont	3.060%	3.060%	0.000%	0.000%	Attn: Josh Meyer, President; J.P. Dutton, Vice President; Jerry Echemann, Member 101 West Main Street	Saint Clairsville	OH	43950	None
336	Unleased Mineral Interest	Harriet W. Kinder Separate Trust for Duncan Kinder under Article IV, Section 4.4 of the Harriet W. Kinder Trust U/A Amended and Restated July 31, 2001, by Edward D. Gompers and Security National Trust Company, Trustees	No	0.500	26.211	3.502%	32-01569.000	Richland	Belmont	0.000%	0.000%	0.000%	0.000%	Attn: Edward D. Gompers, Co-Trustee 2001 Main Street, Suite 401	Wheeling	WV	26003	None
														Attn: Heidi A. Kossuth, V.P., Co-Trustee 1300 Chapline Street	Wheeling	WV	26003	None

Exhibit A-2																		
All Mineral Owners in the proposed Premier SE WHL BL Unit.																		
Tract Number	Lease ID Number (Optional)	Mineral Owner	Leased Yes or No	Decimal Interest in Tract	Surface Acres in Unit (Net)	Tract Participation in Unit (Net)	Tax Map Parcel ID	Township	County	Consenting Working Interest Percentage	Applicant Working Interest Percentage	Barlow Projects, Inc. Working Interest Percentage	Roaring Fork Royalties, LLC Working Interest Percentage	Address	City	State	Zip	Changes
336	Unleased Mineral Interest	Harriet W. Kinder Supplemental Needs Trust FBO Elizabeth Kinder under Article IV, Section 4.4 of the Harriet W. Kinder Trust U/A Amended and Restated July 31, 2001, by Edward D. Gompers and Security National Trust Company, Trustees	No	0.500	26.211	3.502%	32-01569.000	Richland	Belmont	0.000%	0.000%	0.000%	0.000%	Attn: Edward D. Gompers, Co-Trustee 2001 Main Street, Suite 401	Wheeling	WV	26003	None
														Attn: Heidi A. Kossuth, V.P., Co-Trustee 1300 Chapline Street	Wheeling	WV	26003	None
337	Unleased Mineral Interest	Harriet W. Kinder Separate Trust for Duncan Kinder under Article IV, Section 4.4 of the Harriet W. Kinder Trust U/A Amended and Restated July 31, 2001, by Edward D. Gompers and Security National Trust Company, Trustees	No	0.500	1.627	0.217%	32-03510.001	Richland	Belmont	0.000%	0.000%	0.000%	0.000%	Attn: Edward D. Gompers, Co-Trustee 2001 Main Street, Suite 401	Wheeling	WV	26003	None
														Attn: Heidi A. Kossuth, V.P., Co-Trustee 1300 Chapline Street	Wheeling	WV	26003	None
337	Unleased Mineral Interest	Harriet W. Kinder Supplemental Needs Trust FBO Elizabeth Kinder under Article IV, Section 4.4 of the Harriet W. Kinder Trust U/A Amended and Restated July 31, 2001, by Edward D. Gompers and Security National Trust Company, Trustees	No	0.500	1.627	0.217%	32-03510.001	Richland	Belmont	0.000%	0.000%	0.000%	0.000%	Attn: Edward D. Gompers, Co-Trustee 2001 Main Street, Suite 401	Wheeling	WV	26003	None
														Attn: Heidi A. Kossuth, V.P., Co-Trustee 1300 Chapline Street	Wheeling	WV	26003	None
338	UTC001957000	Edwin A. Ehni	Yes	0.333	1.381	0.184%	32-01411.000	Richland	Belmont	0.184%	0.184%	0.000%	0.000%	9 Franklin Drive	Bridgeport	OH	43912	None
338	UTC001957000	Terry A Ehni	Yes	0.333	1.381	0.184%	32-01411.000	Richland	Belmont	0.184%	0.184%	0.000%	0.000%	5 Franklin Drive	Bridgeport	OH	43912	None
338	UTC001957000	Craig K. Seachrist	Yes	0.333	1.381	0.184%	32-01411.000	Richland	Belmont	0.184%	0.184%	0.000%	0.000%	1705 Flynn Avenue	Wheeling	WV	26003	None
339	PENDING	Red, White & Blue Homes, LLC	Yes	1.000	0.009	0.001%	32-01697.010	Richland	Belmont	0.001%	0.001%	0.000%	0.000%	Attn: Laney J. Ross, Sr., President 70442 Barton Road	Saint Clairsville	OH	43950	None
340	PENDING	The Belmont County Board of Commissioners	Yes	1.000	0.032	0.004%	UNKNOWN	Richland	Belmont	0.004%	0.004%	0.000%	0.000%	Attn: Josh Meyer, President; J.P. Dutton, Vice President; Jerry Echemann, Member 101 West Main Street	Saint Clairsville	OH	43950	None
NPRI = Non-Participating Royalty Interest			Total Leased Acres:		555.736	100.000%			Total:	74.245%	69.307%	7.221%	0.648%					
* Leasehold contains a non-conforming pooling provision			Total Unit Acres:		748.512													
Tracts 102, 109, 127, 223, and 340 have not been given a tax parcel number by the county auditor.																		
Tracts 185 and 191 are both identified as Tax Parcel 50-00000.000. This is consistent with county records.																		

Revised 5/25/2023

End of Exhibit A-2

Premier SE WHL BL Unit Chief's Order Exhibit B

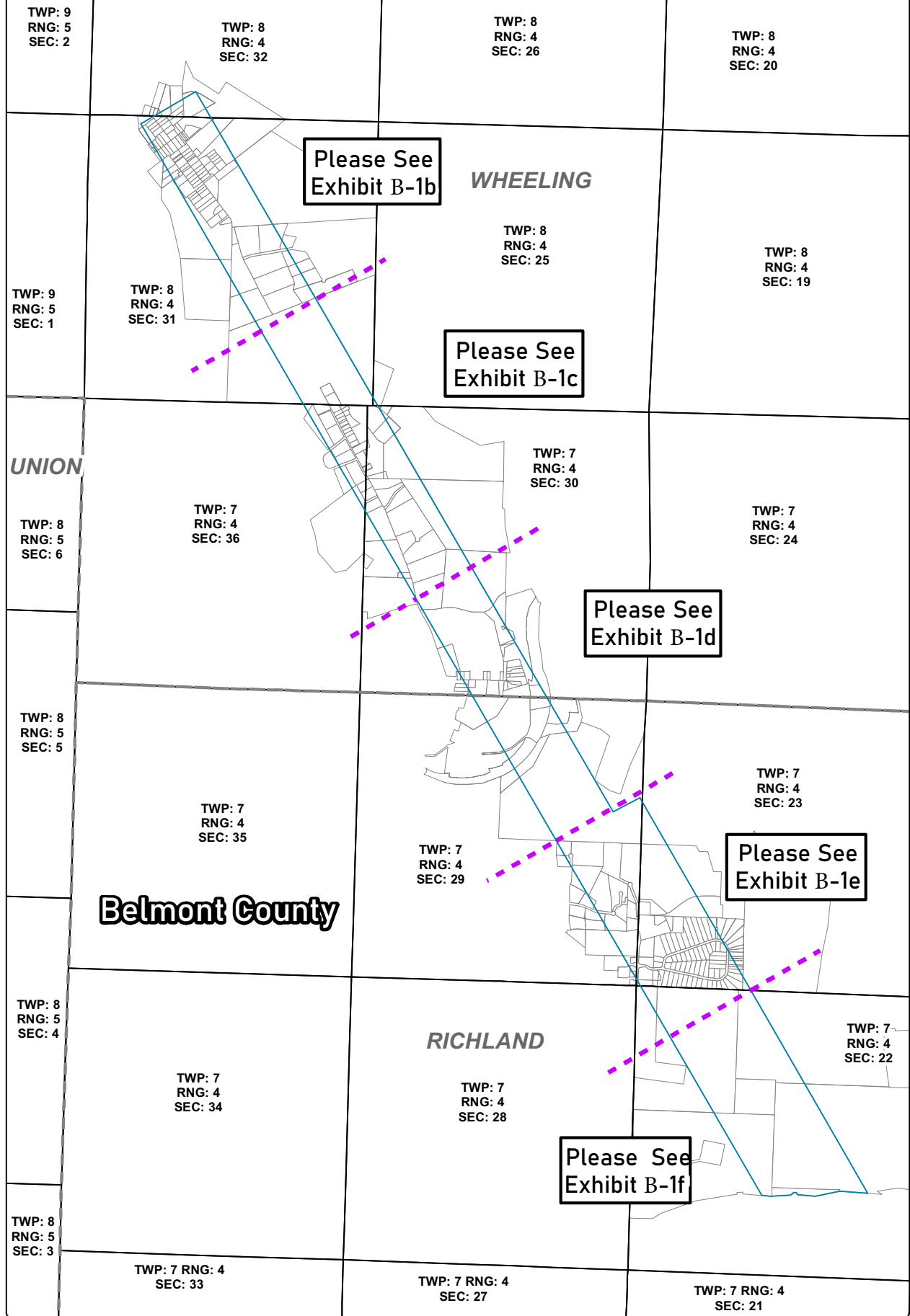

PREMIER SE WHL BL

Exhibit B-1



NAD 1927 StatePlane Ohio South FIPS 3402

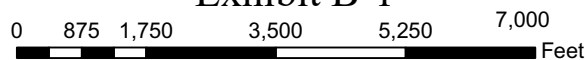

1 INCH = 1,750 ft.

- Premier SE WHL BL Unit - 748.512 Ac.
- Municipal Townships
- PLS Section
- Tax Parcels
- County Boundaries

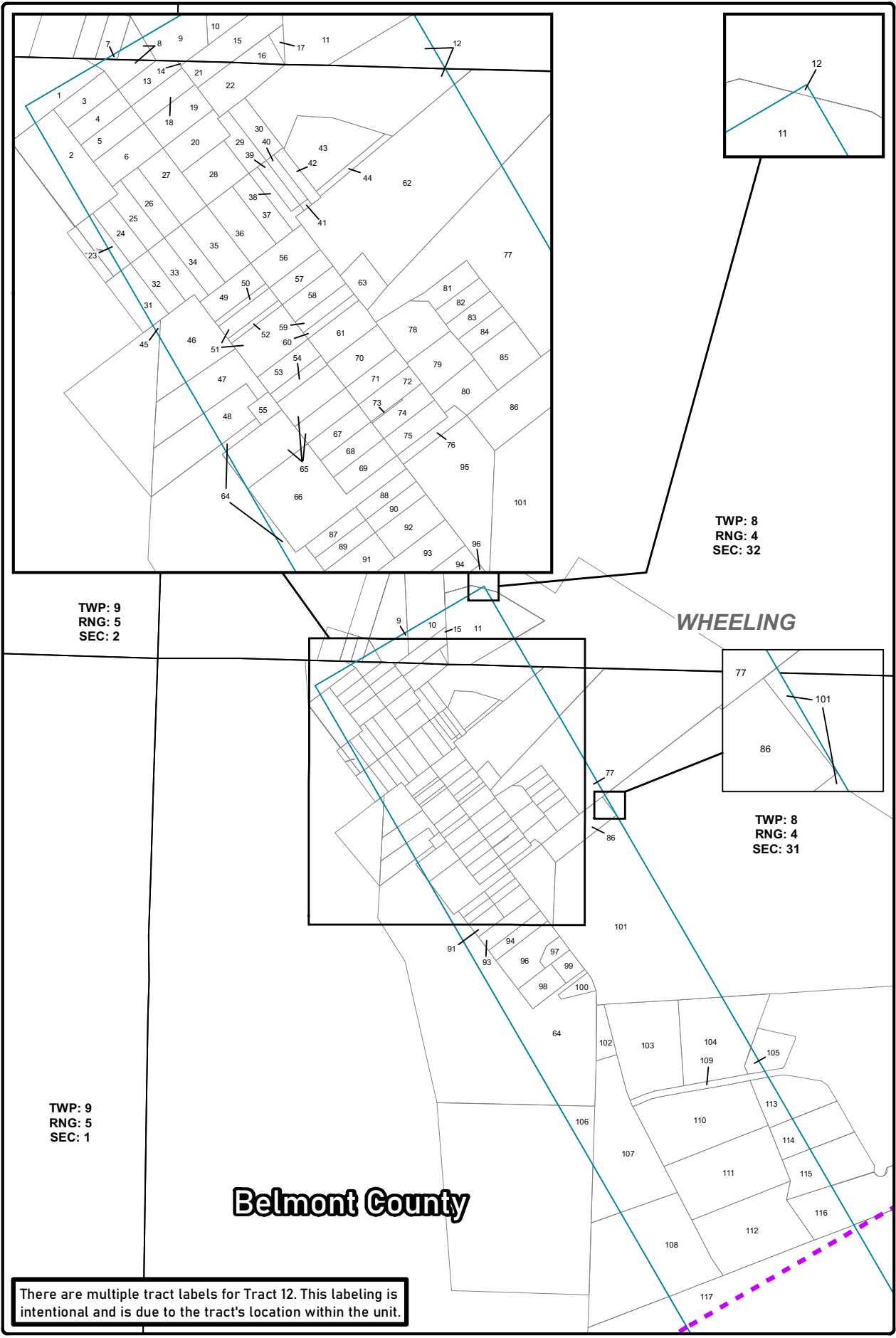

There are multiple tract labels for Tract 12. This labeling is intentional and is due to the tract's location within the unit.

Belmont County

WHEELING

PREMIER SE WHL BL

Exhibit B-1b



NAD 1927 StatePlane Ohio South FIPS 3402

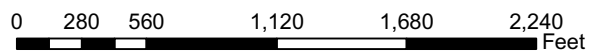

1 INCH = 1,750 ft.

- ▬ Premier SE WHL BL Unit - 748.512 Ac.
- Municipal Townships
- PLSS Section
- Tax Parcels
- County Boundaries

EXHIBIT B-1b UNIT PARCEL CHART:

TRACT NO.	PARCEL ID.	AREA IN UNIT (AC.)	TRACT NO.	PARCEL ID.	AREA IN UNIT (AC.)
1	51-00129.000	0.270	60	51-00322.000	0.109
2	51-00061.000	0.691	61	51-00321.000	0.438
3	51-00062.000	0.330	62	51-00059.001	4.309
4	51-00349.000	0.300	63	51-00059.000	0.302
5	51-00350.000	0.300	64	51-00217.000	8.021
6	51-00358.000	0.436	65	51-00360.000	1.400
7	51-00087.000	0.012	66	51-00118.000	1.546
8	51-00027.000	0.320	67	51-00367.000	0.300
9	51-00232.004	0.531	68	51-00368.000	0.300
10	51-00232.008	0.659	69	51-00361.000	0.300
11	51-00220.002	2.946	70	51-00366.000	0.436
12	51-00220.000	3.031	71	51-00365.000	0.300
13	51-00329.000	0.277	72	51-00357.000	0.300
14	51-00231.000	0.004	73	51-00356.000	0.014
15	51-00232.002	0.570	74	51-00319.000	0.286
16	51-00232.001	0.172	75	51-00318.000	0.300
17	51-00232.000	0.067	76	51-00007.000	0.202
18	51-00355.000	0.300	77	51-00400.000	3.458
19	51-00354.000	0.436	78	51-00401.000	0.583
20	51-00369.000	0.424	79	51-00028.000	0.472
21	51-00231.002	0.153	80	51-00070.000	0.433
22	51-00231.001	0.505	81	51-00400.001	0.276
23	51-00348.000	0.112	82	51-00124.000	0.208
24	51-00347.000	0.295	83	51-00053.000	0.239
25	51-00346.000	0.318	84	51-00008.000	0.237
26	51-00345.000	0.341	85	51-00005.000	0.541
27	51-00364.000	0.511	86	51-00148.001	1.517
28	51-00325.000	0.488	87	51-00056.000	0.227
29	51-00324.000	0.257	88	51-00055.000	0.227
30	51-00323.000	0.295	89	51-00057.000	0.227
31	51-00352.000	0.221	90	51-00058.000	0.227
32	51-00353.000	0.295	91	51-00098.000	0.455
33	51-00326.000	0.318	92	51-00099.000	0.455
34	51-00327.000	0.341	93	51-00084.000	0.909
35	51-00328.000	0.511	94	51-00073.000	0.682
36	51-00351.000	0.511	95	51-00148.002	1.665
37	51-00342.000	0.341	96	51-00034.000	1.601
38	51-00343.000	0.187	97	51-00110.000	0.391
39	51-00336.000	0.131	98	51-00244.000	0.879
40	51-00337.000	0.121	99	51-00107.000	0.485
41	51-00344.000	0.015	100	51-00109.000	0.385
42	51-00344.001	0.160	101	51-00148.000	15.364
43	51-00060.000	0.928	102	CEMETERY	0.644
44	51-00060.001	0.136	103	50-00572.008	5.025
45	51-00125.000	0.015	104	50-00572.002	4.161
46	51-00283.000	0.811	105	50-00572.013	0.241
47	51-00284.000	0.537	106	51-00215.000	0.904
48	51-00286.000	0.373	107	50-00574.000	6.051
49	51-00362.000	0.355	108	50-00575.000	4.636
50	51-00320.000	0.082	109	UNKNOWN	0.774
51	51-00372.000	0.818	110	50-00572.009	5.720
52	51-00371.000	0.082	111	50-00572.003	5.527
53	51-00339.000	0.300	112	50-00572.021	5.224
54	51-00340.000	0.159	113	50-00572.006	0.877
55	51-00285.000	0.128	114	50-00572.007	0.791
56	51-00341.000	0.436	115	50-00572.012	1.192
57	51-00338.000	0.300	116	50-00572.011	1.714
58	51-00335.000	0.300	117	50-00565.000	54.047
59	51-00334.000	0.191			

Belmont County

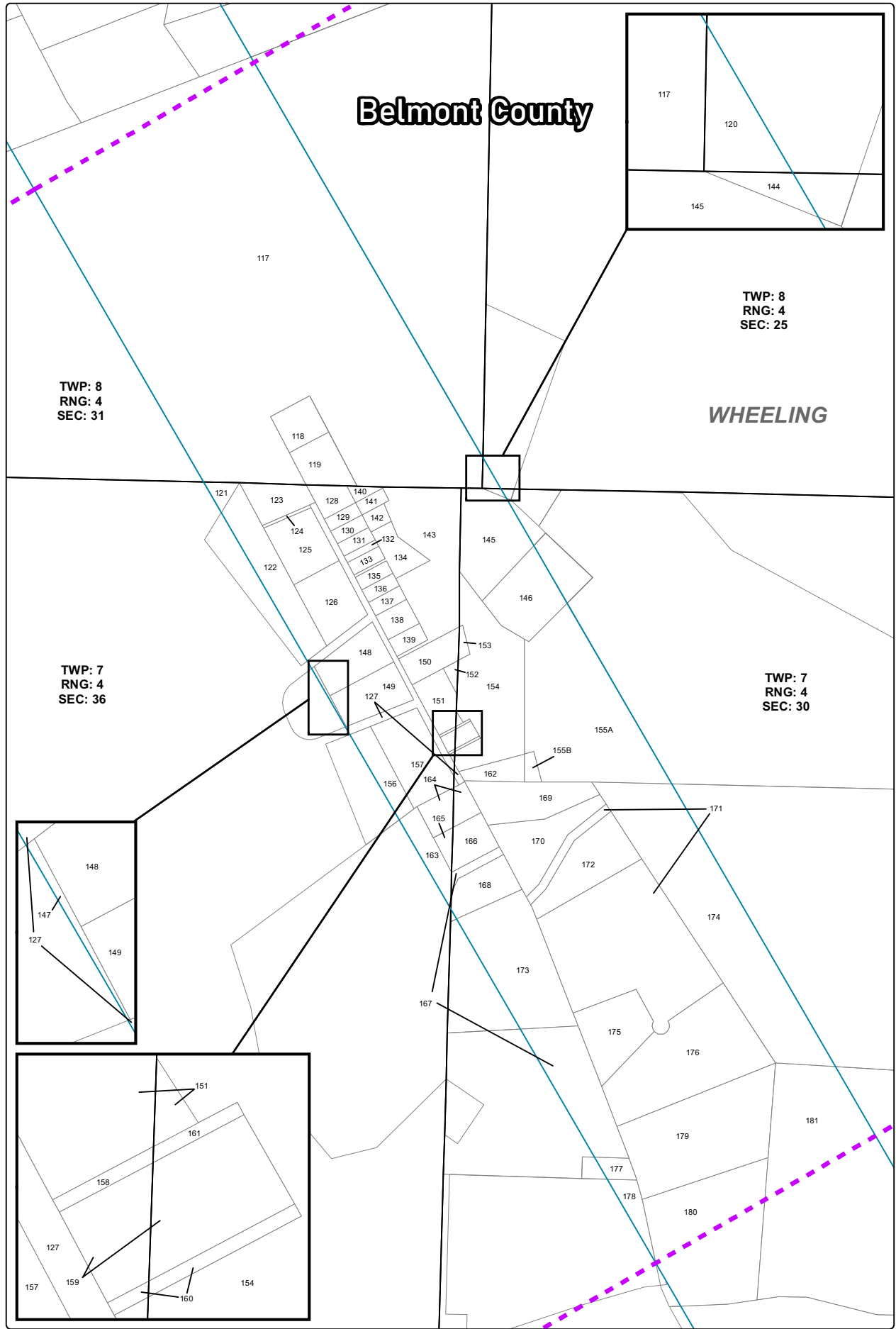

PREMIER SE WHL BL

Exhibit B-1 C



NAD 1927 StatePlane Ohio South FIPS 3402

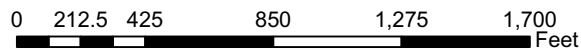

1 INCH = 425 ft.

- Premier SE WHL BL Unit - 748.512 Ac.
- Municipal Townships
- PLSS Section
- Tax Parcels
- County Boundaries

EXHIBIT B-1c UNIT PARCEL CHART:

TRACT NO.	PARCEL ID.	AREA IN UNIT (AC.)
117	50-00565.000	54.047
118	50-00219.000	0.915
119	50-00219.001	1.087
120	50-00425.001	0.141
121	50-00431.012	0.272
122	50-00431.006	2.432
123	50-00398.000	0.991
124	50-00431.013	0.078
125	50-00431.005	1.604
126	50-00431.004	1.682
127	UNKNOWN	1.617
128	50-00121.000	0.510
129	50-00256.000	0.246
130	50-00257.000	0.250
131	50-00143.000	0.246
132	50-00142.000	0.133
133	50-00122.000	0.246
134	50-00266.000	0.781
135	50-00059.000	0.253
136	50-00194.000	0.250
137	50-00376.000	0.265
138	50-00163.000	0.481
139	50-00238.000	0.334
140	50-00120.000	0.157
141	50-00255.000	0.214
142	50-00141.000	0.229
143	50-00341.002	4.163
144	50-00428.001	0.043
145	50-00428.003	2.759
146	50-00428.004	2.142
147	50-00431.002	0.074
148	50-00431.003	1.420
149	50-00431.001	1.412
150	50-00341.000	0.886
151	50-00313.000	0.923
152	50-00341.001	0.124
153	50-01184.001	0.125
154	50-01184.000	4.793
155A	50-00428.000	7.827
155B	50-00428.000	0.194
156	50-00668.003	0.979
157	50-00668.002	2.255
158	50-00389.002	0.022
159	50-00389.000	0.300
160	50-01184.002	0.042
161	50-00389.001	0.019
162	50-01185.000	0.591
163	50-00668.001	0.898
164	50-01199.000	0.943
165	50-01198.000	0.217
166	50-01197.000	0.846
167	50-00578.000	3.320
168	50-00578.003	1.251
169	50-00539.005	2.078
170	50-00539.002	2.160
171	50-00539.001	9.377
172	50-00539.006	2.354
173	50-00578.002	4.395
174	50-00538.000	9.640
175	50-00539.007	2.171
176	50-00539.008	5.908
177	50-60006.000	0.350
178	50-00577.000	0.630
179	50-00539.004	6.173
180	50-00539.003	6.779
181	50-00539.000	16.677



There are multiple tract labels for Tract 186A. This labeling is intentional and is due to the tract's location within the unit.

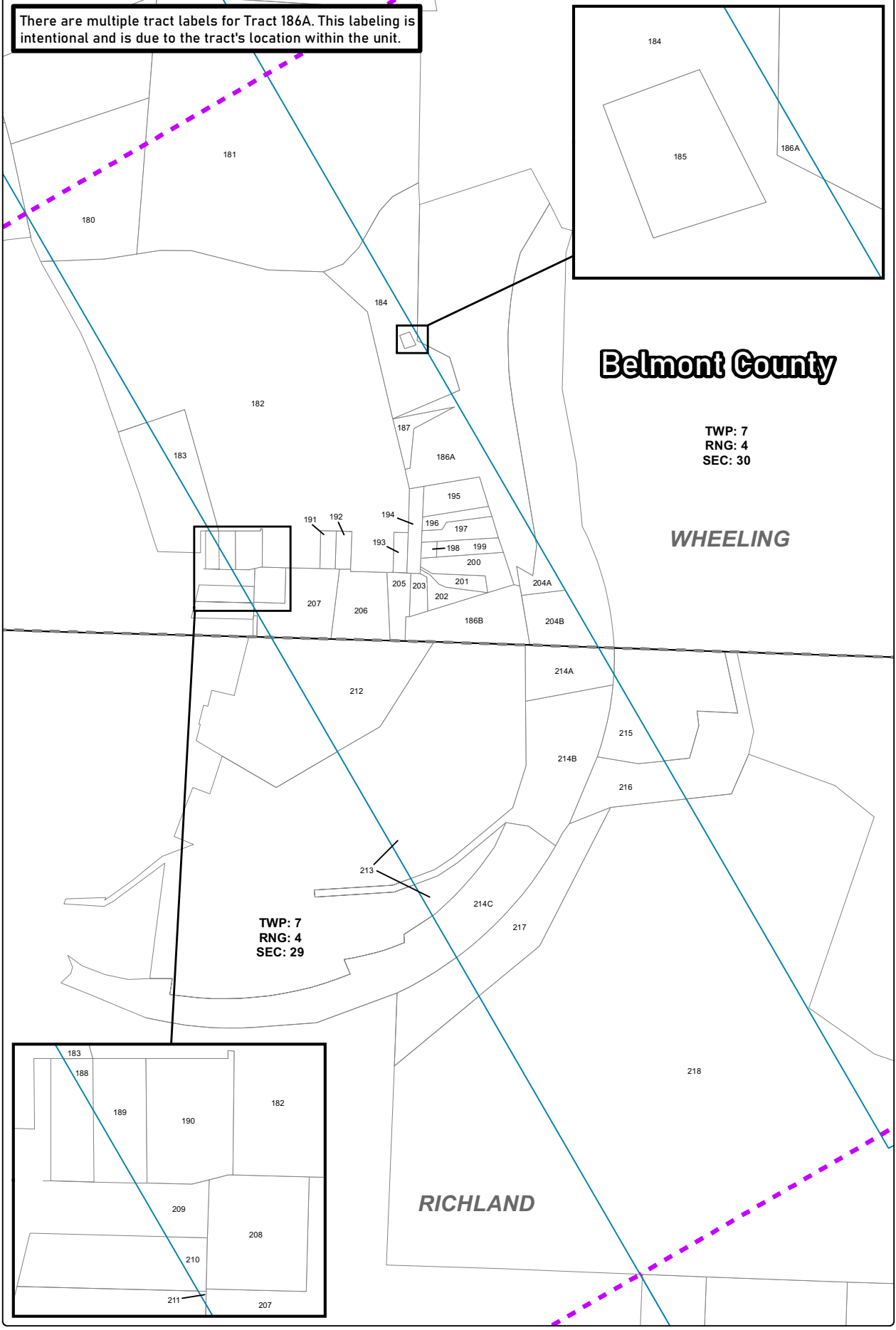

PREMIER SE WHL BL
Exhibit B-1d

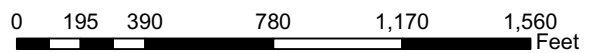

1 INCH = 390 ft.

- Premier SE WHL BL Unit - 748.512 Ac.
- Municipal Townships
- PLSS Section
- Tax Parcels
- County Boundaries

EXHIBIT B-1d UNIT PARCEL CHART:

TRACT NO.	PARCEL ID.	AREA IN UNIT (AC.)
180	50-00539.003	6.779
181	50-00539.000	16.677
182	50-00429.000	28.832
183	50-00651.000	1.260
184	50-00022.000	3.082
185	50-00000.000	0.069
186A	50-00426.000	3.368
186B	50-00426.000	2.155
187	50-00018.000	0.417
188	50-00176.000	0.031
189	50-00331.000	0.204
190	50-00429.006	0.430
191	50-00000.000	0.251
192	50-00117.000	0.247
193	50-00357.000	0.236
194	50-00017.000	0.497
195	50-00014.000	0.780
196	50-01210.000	0.325
197	50-01209.000	0.540
198	50-00201.000	0.104
199	50-00202.000	0.415
200	50-00024.000	0.837
201	50-00309.000	0.319
202	50-00116.000	0.385
203	50-00408.000	0.289
204A	50-01237.001	0.480
204B	50-01237.001	1.288
205	50-00026.000	0.572
206	50-00358.000	1.522
207	50-00028.000	1.811
208	50-00335.000	0.457
209	50-00790.000	0.123
210	50-00782.000	0.052
211	50-00778.000	0.002
212	32-01488.000	4.297
213	32-03863.000	13.027
214A	32-03955.000	2.046
214B	32-03955.000	4.186
214C	32-03955.000	2.822
215	32-00260.000	1.168
216	32-00058.000	1.764
217	32-00261.000	3.286
218	32-03570.000	59.861

Belmont County

TWP: 7
RNG: 4
SEC: 29

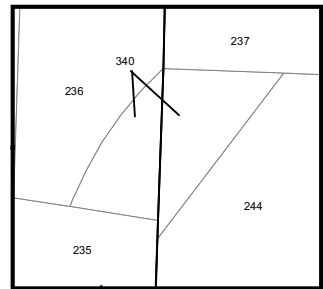

TWP: 7
RNG: 4
SEC: 23

RICHLAND

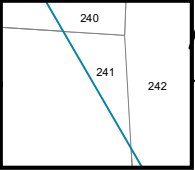
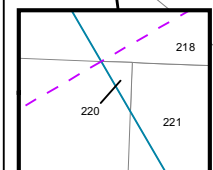

TWP: 7
RNG: 4
SEC: 28

TWP: 7
RNG: 4
SEC: 22

PREMIER SE WHL BL Exhibit B-1e



NAD 1927 StatePlane Ohio South FIPS 3402

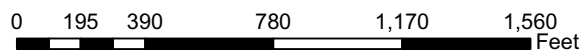

1 INCH = 390 ft.

- Premier SE WHL BL Unit - 748.512 Ac.
- Municipal Townships
- PLSS Section
- Tax Parcels
- County Boundaries

EXHIBIT B-1e UNIT PARCEL CHART:

TRACT NO.	PARCEL ID.	AREA IN UNIT (AC.)	TRACT NO.	PARCEL ID.	AREA IN UNIT (AC.)
218	32-03570.000	59.861	279	32-01411.084	0.137
219	32-03575.000	4.507	280	32-01411.025	0.180
220	32-01421.015	0.001	281	32-01411.024	0.386
221	32-01421.021	1.200	282	32-01411.023	0.701
222	32-01421.020	0.149	283	32-01411.022	0.927
223	UNKNOWN	0.606	284	32-01455.000	0.441
224	32-01421.004	6.086	285	32-01411.021	0.613
225	32-01421.005	3.916	286	32-01411.020	0.374
226	32-01421.032	5.009	287	32-01411.019	0.294
227	32-01421.002	7.382	288	32-01411.018	0.305
228	32-01489.001	20.830	289	32-01411.017	0.329
229	32-01421.022	0.236	290	32-01411.016	0.455
230	32-01421.003	4.935	291	32-01411.015	0.403
231	32-01421.028	3.154	292	32-01411.014	0.436
232	32-01421.029	0.440	293	32-01411.013	0.469
233	32-01421.000	0.187	294	32-01411.012	0.502
234	32-01421.027	1.232	295	32-01411.011	0.535
235	32-01421.026	1.256	296	32-01411.010	0.568
236	32-01421.030	0.671	297	32-01411.009	0.601
237	32-00616.000	1.199	298	32-01411.008	0.634
238	32-01489.000	1.425	299A	32-01411.007	0.576
239	32-01489.003	4.213	299B	32-01411.007	0.136
240	32-01421.010	0.262	300	32-01411.088	0.018
241	32-01421.008	0.024	301	32-01411.080	0.437
242	32-01421.009	2.372	302	32-01411.089	0.235
243	32-00078.000	1.123	303	32-01411.077	0.307
244	32-01411.001	4.266	304	32-01411.076	0.269
245	32-01411.006	0.719	305	32-01411.075	0.314
246	32-01411.085	0.600	306	32-01411.074	0.359
247	32-01411.004	1.419	307	32-01411.073	0.404
248	32-01525.000	4.455	308	32-01411.072	0.449
249	32-01697.005	0.580	309	32-01411.071	0.495
250	32-01697.013	0.259	310	32-01411.070	0.539
251	32-01697.009	0.014	311	32-01411.069	0.566
252	32-01697.012	0.236	312	32-01411.068	0.391
253	32-01697.008	0.100	313	32-01411.067	0.370
254	32-01411.003	2.130	314	32-01411.066	0.380
255	32-01411.078	1.058	315	32-01411.065	0.363
256	32-01411.005	1.397	316	32-01411.064	0.511
257	32-01411.079	0.675	317	32-01411.063	0.569
258	32-01411.048	0.414	318	32-01411.062	0.573
259	32-01411.047	0.432	319	32-01411.061	0.573
260	32-01411.046	1.582	320	32-01411.060	0.398
261	32-01411.045	0.853	321	32-01411.059	0.436
262	32-01411.044	0.838	322	32-01411.058	0.424
263	32-01411.043	0.791	323	32-01411.057	0.576
264	32-01411.042	0.710	324	32-01411.056	0.626
265	32-01411.041	0.722	325	32-01411.055	0.573
266	32-01411.040	1.093	326	32-01411.054	0.519
267	32-01411.039	1.136	327	32-01411.053	0.465
268	32-01411.038	1.064	328	32-01411.052	0.411
269	32-01411.037	0.938	329	32-01411.051	0.357
270	32-01411.036	0.962	330	32-01411.050	0.304
271	32-01411.035	0.728	331	32-01411.049	0.313
272	32-01411.082	0.114	332	32-01461.001	1.807
273	32-01411.034	0.112	333	32-01461.000	68.472
274	32-01411.033	0.026	334	32-01462.000	29.204
275	32-01411.028	0.042	338	32-01411.000	4.142
276	32-01411.083	0.060	339	32-01697.010	0.009
277	32-01411.027	0.074	340	UNKNOWN	0.032
278	32-01411.026	0.225			

TRACT NO.	PARCEL ID.	AREA IN UNIT (AC.)
333	32-01461.000	68.472
334	32-01462.000	29.204
335	32-60007.000	22.907
336	32-01569.000	52.421
337	32-03510.001	3.254

TWP: 7
RNG: 4
SEC: 23

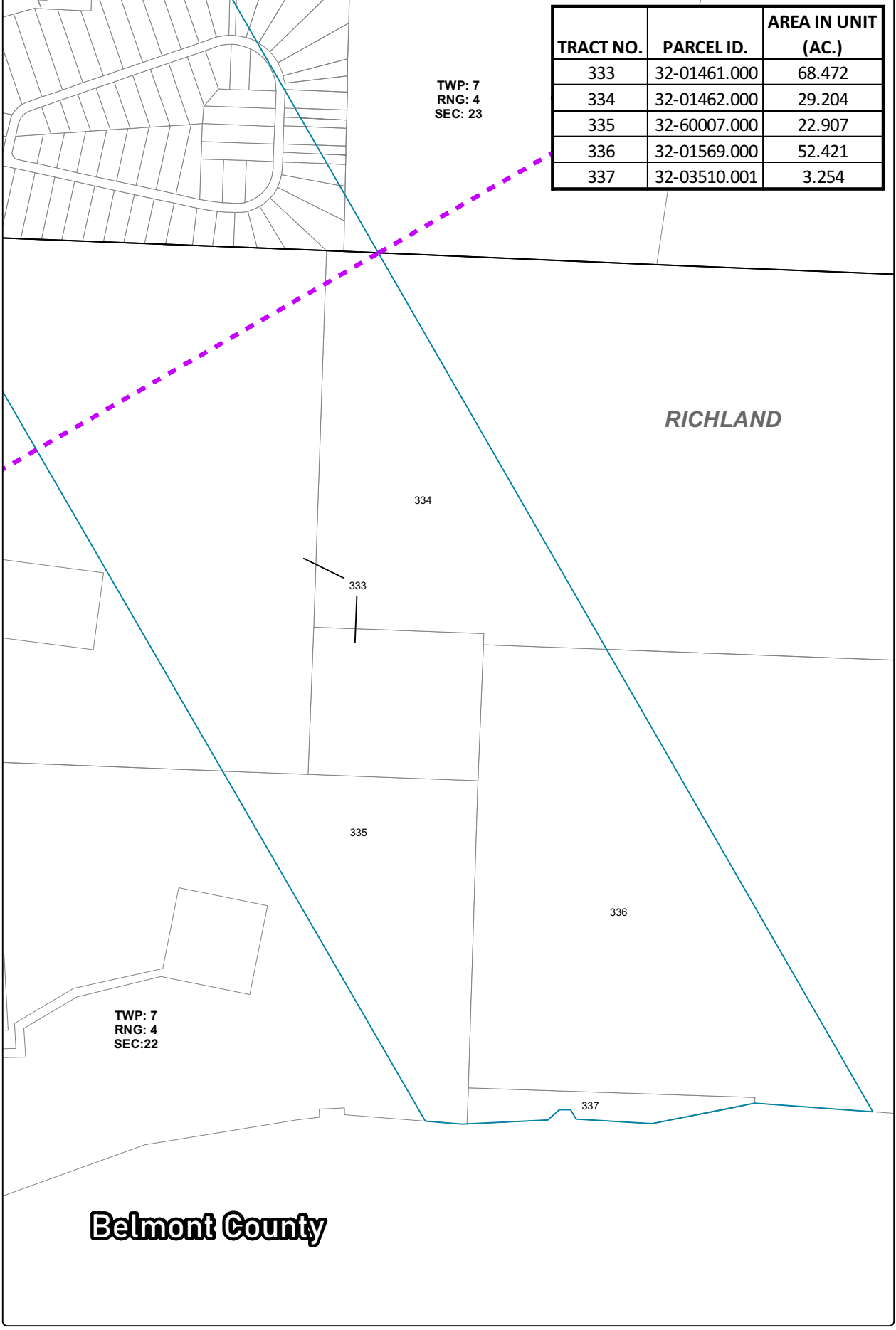

RICHLAND

334

333

335

336

337

TWP: 7
RNG: 4
SEC: 22

Belmont County



Premier SE WHL BL
Exhibit B-1f

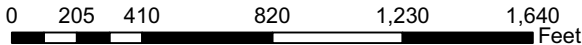

1 INCH = 410 ft.

- Premier SE WHL BL Unit - 748.512 Ac.
- Municipal Townships
- PLSS Section
- Tax Parcels
- County Boundaries