



Ohio Department of Natural Resources

MIKE DEWINE, GOVERNOR

MARY MERTZ, DIRECTOR

Eric Vendel, Chief

Division of Oil and Gas Resources Management
2045 Morse Rd, Building F
Columbus, Ohio 43229
Phone: (614) 265-6922; Fax: (614) 265-6910

9489009000276359186750

ORDER BY THE CHIEF

October 2, 2023

ORDER NO. 2023-201

**TO: Ascent Resources – Utica, LLC
3501 NW 63rd Street
Oklahoma City, OK 73116**

**RE: Application for Unitization
Scout NW SCH HR Unit
Harrison County, Ohio**

**SUBJECT: Order for Unit Operations of the Utica shale and Point Pleasant Formation
for the Scout NW SCH HR Unit**

Pursuant to Ohio Revised Code (“R.C.”) § 1509.28, the Chief of the Division of Oil and Gas Resources Management (“Chief” or “Division”) makes the following Findings and issues the following Order with respect to Ascent Resources – Utica, LLC’s (“Ascent”) Application for Unit Operations for the Scout NW SCH HR Unit:

DEFINITIONS:

As used in this order:

- 1) “Person” has the same meaning as in R.C. § 1509.01.
- 2) “Application” means the application of Ascent Resources – Utica, LLC for Unit Operation of the Scout NW SCH HR Unit signed on June 22, 2023, and includes all updates, amendments, and supplements to it.
- 3) “Royalty interest owner” means a person or the estate of a person, other than a working interest owner, who owns the right to or interest in any portion of the oil and/or gas, or proceeds from the sale thereof, from a tract.

- 4) “Working interest” means an interest in oil and/or gas in the unit area by virtue of a lease, operating agreement, fee title, or otherwise, including a carried interest, the owner of which is obligated to pay, either in cash or out of production or otherwise a portion of the unit expense.
- 5) “Working interest owner” means a person or the estate of a person who owns an interest in oil and/or gas in the unit area by virtue of a lease, operating agreement, fee title, or otherwise, including a carried interest, the owner of which is obligated to pay, either in cash or out of production or otherwise a portion of the unit expense. “Working interest owner” does not include an unleased mineral owner.
- 6) “Unleased mineral owner” means a royalty interest owner who owns oil and/or gas rights free of a lease or other instrument conveying all or any portion of the working interest in such rights to another. At the time of this order, the unleased mineral owners identified by Ascent are listed on Exhibit A.
- 7) “Consenting working interest owner” means any working interest owner who enters into an agreement with Ascent pertaining to the operation of the Scout NW SCH HR Unit.
- 8) “Non-consenting working interest owner” means a working interest owner who does not enter into an agreement with Ascent pertaining to the operation of the Scout NW SCH HR Unit. At the time of this order, the non-consenting working interest owners identified by Ascent include those listed as leased on Exhibit A with a 0.000% consenting working interest percentage.
- 9) “Gas” has the same meaning as in R.C. § 1509.01.
- 10) “Oil” has the same meaning as in R.C. § 1509.01.
- 11) “Unit Area” means all of the lands, oil and gas leases and/or oil and gas interests of the tracts as shown in Exhibit A totaling 496.205 acres located in Short Creek Township, Harrison County, Ohio as shown in Exhibit B.
- 12) “Unit Participation” means the ratio of the surface acreage of a specific tract in the unit area to the total surface acreage of the unit area as that total surface acreage is specified in paragraph one of the Plan for Unit Operations of this order.
- 13) “Gross Proceeds” means a share of the gross production of oil, gas, condensate, and natural gas liquids free of any and all cost of producing, gathering, storing, separating, treating, dehydrating, compressing, processing, transporting, marketing, or pipeline construction and maintenance.
- 14) “Net Proceeds” means the share of gross production of oil, gas, condensate, or natural gas liquids after payment of all costs of producing, gathering, storing, separating, treating, dehydrating, compressing, processing, transporting, and marketing and taxes.

BACKGROUND:

- 1) Ascent filed the application pursuant to R.C. § 1509.28 to conduct unit operations.
- 2) Pursuant to R.C. § 1509.28, the Division held a hearing on August 16, 2023. The hearing was held to consider the need for the operation as a unit of an entire pool or part thereof. Ascent representatives provided testimony on the application and answered questions from Division staff.
- 3) The unit operations will occur at an approximate true vertical depth located from the top of the Utica shale to the base of the Point Pleasant Formation.

FINDINGS:

- 1) Based on the application and testimony by Ascent’s representatives, the Chief finds that Ascent has established that it is the “owner,” as that term is defined in R.C. § 1509.01(K), of greater than 65% of the land area overlying the pool in the Scout NW SCH HR Unit as required by R.C. § 1509.28(A).
- 2) Based on the application and testimony by Ascent’s representatives, the Chief finds that the operation of the Scout NW SCH HR Unit is reasonably necessary to increase substantially the ultimate recovery of oil and gas.
- 3) Based on the application and testimony by Ascent’s representatives, the Chief finds the value of the estimated additional recovery of oil or gas from the Scout NW SCH HR Unit exceeds the estimated additional cost incident to conducting the operation of the Scout NW SCH HR Unit.

ORDER:

IT IS HEREBY ORDERED:

Pursuant to R.C. § 1509.28, Ascent is authorized to conduct operations within the Scout NW SCH HR Unit in accordance with all of the following:

Plan for Unit Operations

- 1) The unit area is comprised of the tracts totaling 496.205 acres in Short Creek Township, Harrison County, Ohio as shown on Exhibit B.
- 2) Ascent proposes to drill one well in the Scout NW SCH HR Unit for the purpose of recovering oil and gas. Ascent shall drill at least one well to total measured depth as specified in the application in the unit area within 12 months from the date of approval of

this Order as prescribed in Paragraph 10 of this order. If Ascent fails to drill at least one well to total measured depth as specified in the application in the unit area within 12 months from the date of approval of this Order as prescribed in Paragraph 10 of this order, the Chief may revoke this order. In order to achieve the stated goal of substantially increasing the ultimate recovery of oil and gas from the Utica shale and Point Pleasant Formation within the unit area, Ascent shall produce from one well no later than two years after the date of approval of this order. If Ascent fails to drill, complete, and produce at least one well in the unit area, the Chief may amend or revoke this order. Any additional wells permitted by the Chief for the Utica shale and Point Pleasant Formation in the unit area are subject to this order.

- 3) Information from Ascent for the Scout NW SCH HR Unit establishes that the Utica shale and Point Pleasant Formation uniformly underlies the unit area. Therefore, the allocated share of production to each tract shall be equal to that tract's unit participation.
- 4) Except as provided in Paragraph 9(d) of this order, all charges and credits made for investments in wells, tanks, pumps, machinery, materials, and equipment contributed to the Scout NW SCH HR unit operations shall be allocated among the working interest owners of each tract based on the unit participation. The proportionate share of the expenses attributable to tracts of the unleased mineral owners shall be allocated to Ascent and the working interest owners.
- 5) All unit operation expenses, including capital investment, shall be charged to, and paid by, Ascent and working interest owners in amounts based on the unit participation plus their proportionate share of the expenses attributable to the tracts of unleased mineral owners. All unit operation expenses concerning wells and operating equipment shall be just and reasonable.
- 6) If necessary, Ascent and the consenting working interest owners shall carry, or otherwise finance, any non-consenting working interest owners who are unable to meet their financial obligations in connection with the unit operations. Ascent and all other consenting working interest owners' reasonable interest charge for carrying or financing the non-consenting working interest owners shall be determined by the terms of Ascent's Unit Agreement and Model Form Operating Agreement for the Scout NW SCH HR Unit. Once a specific cost is charged to the initial well, that same cost cannot be charged to subsequent wells in the unit area.
- 7) Ascent shall supervise and conduct all unit operations. Each working interest owner shall have a voting interest equal to its Unit Participation. Approval of unit operations shall be subject to the terms of Ascent's Unit Agreement and Model Form Operating Agreement for the Scout NW SCH HR Unit.

- 8) Unit operations may commence as of 7:00 a.m. on the day following the date of approval of this order as prescribed in Paragraph 10 of this order. Once the initial well is placed into production, operations within the Scout NW SCH HR Unit may continue as long as hydrocarbons are produced from any well in the unit area without a cessation of more than 90 days, unless otherwise approved by the Chief in writing. The Scout NW SCH HR Unit may be terminated if working interest owners owning at least 51% of the working interest in the unit area determine that the unit operations are no longer warranted. If the unit operations are so terminated, Ascent shall provide written notice of the termination to the Division and to all unleased mineral owners. In addition to the notice of termination, Ascent shall provide an affidavit to the Division attesting to the basis of the termination and all dates applicable to that basis. If termination of unit operations occurs prior to drilling and completing for production of one well in the Scout NW SCH HR Unit, the Chief may amend this order.
- 9) The following additional provisions are found to be appropriate:
 - a) No activity associated with the drilling, completion, or operation of the Scout NW SCH HR Unit shall be conducted on the surface of any unleased property without the prior written consent of the owner of the surface rights of the unleased property.
 - b) Unleased mineral owners shall not incur liability for any personal or property damage associated with any drilling, testing, completing, producing, operating, or plugging and restoration activities within the Scout NW SCH HR Unit.
 - c) Each unleased mineral owner shall receive a monthly cash payment equal to a one-eighth share of the gross proceeds from production. Allocation of the one-eighth share shall be based on the unit participation of each unleased mineral owner's tract. Ascent shall make monthly cash payments to all unleased mineral owners at the same time the royalty interest owners are paid.
 - d) In addition to the cash payment specified in paragraph 9(c) of this Order, each unleased mineral owner shall receive a monthly cash payment equal to a seven-eighths share of the net proceeds from production. Allocation of the seven-eighths share shall be based on the unit participation of each unleased mineral owner's tract. After Ascent recovers 200% of the cost of drilling, testing, and completing the initial well, Ascent shall begin making the monthly payments to the unleased mineral owners for that well. For each additional well drilled in the unit area, Ascent shall begin making monthly payments equal to seven-eighths share of net proceeds from production to each unleased mineral owner once the working interest owners have recovered 150% of the cost of drilling, testing, and completing each additional well. Once a specific cost is charged to the initial well, that same cost cannot be charged to subsequent wells in the unit area.

- e) Nothing in this order prohibits an unleased mineral owner from entering into a lease agreement with Ascent or with any other person. An unleased mineral owner who enters into a lease of their mineral interests with any person after the issuance of this order is no longer an unleased mineral owner under this order as of the effective date of the lease. Ascent shall notify the Division upon the execution of a lease agreement with any unleased mineral owner who is subject to this order.
- f) Except as provided in Paragraph 9(d) of this order, no expenses shall be paid by an unleased mineral owner for drilling, testing, completing, producing, or operating any well in the unit area. Moreover, unleased mineral owners are not responsible for any costs related to plugging any well or any restoration in the unit area.
- g) If requested in writing by any unleased mineral owner or by any non-consenting working interest owner, or in any manner by the Division, Ascent shall provide, not later than 30 days after the request, any of the following:
 - i. A monthly statement of all costs incurred, together with the quantity of oil and gas produced, and the amount of proceeds realized from the sale of production during the preceding month; and
 - ii. Any authorization for expenditure (AFE) prepared by Ascent; and
 - iii. A statement of all costs and expenses for purposes of Paragraphs 6 and 9(d) of this order.
- h) Ascent shall notify the Division of the assignment or transfer of any of its working interest in the Scout NW SCH HR Unit. If Ascent assigns or transfers any of its working interest, the assignee or transferee shall comply with this order. Within 60 days of the notice of assignment or transfer, Ascent shall file a copy of the notice with the Harrison County (Ohio) Recorder's Office, in the records of each of the tracts that are subject to this order and referenced in Exhibit B of this order. Ascent shall submit a certification of the filing to the Division within 14 days of filing.
- i) Ascent shall notify the Division within 30 days if a person that is leased by Ascent, or any other consenting working interest owner, for purposes of operating the Scout NW SCH HR Unit becomes unleased. If a person becomes unleased, the person is an unleased owner under this order and paragraphs 9(a) through 9(g) of this order apply.

- j) Ascent shall notify the Division if any consenting working interest owner revokes, rescinds, or otherwise terminates the agreement with Ascent pertaining to the operation of the Scout NW SCH HR Unit. If a consenting working interest owner revokes, rescinds, or otherwise terminates the agreement with Ascent, the working interest owner becomes a non-consenting working interest owner pursuant to this order. Ascent also shall notify the Division if any consenting working interest owner assigns or transfers all or part of its working interest in the Scout NW SCH HR Unit. All such assignees or transferees are subject to this order.
 - k) Ascent shall notify the Division if any non-consenting working interest owner enters into an agreement with Ascent pertaining to the operation of the Scout NW SCH HR Unit. If a non-consenting working interest owner enters into an agreement with Ascent, the non-consenting working interest owner becomes a consenting working interest owner pursuant to this order.
 - l) If at any point Ascent and consenting working interest owners own less than 65% of the unit, the Chief may amend or revoke this order.
- 10) This order becomes effective on the date Ascent provides the Chief with final written approval of the unit operations as prescribed in this order by Ascent and consenting working interest owners, and also by the royalty interest owners or, with respect to unleased acreage, unleased mineral owners of 65% of the acreage to be included in the unit. Unit operations may commence as set forth in Paragraph 8 of this Order. If Ascent fails to provide all required approvals by April 2, 2024 the order is revoked, and the Chief shall provide notice of the revocation to Ascent and to all persons listed in Exhibit A to this order.
 - 11) If this Chief's Order is appealed, the time periods specified in this order are tolled pending final determination of the appeal.
 - 12) Within 21 days of this order becoming effective, Ascent shall file a copy of this order with each applicable county recorder's office in the records of each of the tracts that are subject to this order and referenced in Exhibit B of this order. Ascent shall submit a certification of the filing to the Division within 14 days of filing. The certification shall include a reference to the volume and page number corresponding to each record where the Chief's Order is recorded.
 - 13) The Chief of the Division retains continuing jurisdiction over the Scout NW SCH HR Unit as is consistent with the Chief's powers and duties as established by R.C. Chapter 1509 and Ohio Admin. Code 1501:9. The Chief reserves the right to amend or revoke this Order subsequent to the commencement of unit operations within the unit area.
 - 14) Except as specifically set forth in the terms of this order, nothing herein shall be construed as a release or waiver of any private right, obligation, duty, claim, or cause of action.

- 15) If there is a conflict between the terms of this Chief’s Order and any part of Ascent’s application, the Chief’s Order takes precedence.

October 2, 2023

Eric Vendel

Date

/s/

Eric Vendel, Chief
Division of Oil and Gas Resources Management

Addressee is hereby notified that this action is final and effective and may be appealed pursuant to Section 1509.36 of the Ohio Revised Code. If the Order is appealed to the Ohio Oil and Gas Commission, the appeal must be in writing and must set forth the Orders complained of and the grounds upon which the appeal is based. Such appeal must be filed with the Oil and Gas Commission, 2045 Morse Road, Building E-1, Office 103, Columbus, Ohio 43229-6693, within 30 days after the date upon which the person to whom the Order was issued received the order and, for all other persons adversely affected by the order, within 30 days after the date of the Order.

In addition, within three days after the appeal is filed with the Oil and Gas Commission, notice of the filing must be submitted to Eric Vendel, Chief, Division of Oil and Gas Resources Management, Ohio Department of Natural Resources, 2045 Morse Road, Building F, Columbus, Ohio 43229-6693.

Enclosures: Exhibit A
Exhibit B

Scout NW SHC HR Unit Chief's Order Exhibit A

Exhibit A																				
All Mineral Owners in the Proposed Scout NW SHC HR Unit.																				
Tract Number	Lease ID Number (Optional)	Mineral Owner	Leased Yes or No	Decimal Interest in Tract	Surface Acres in Unit (Net)	Tract Participation in Unit (Net)	Tax Map Parcel ID	Township	County	Consenting Working Interest Percentage	Applicant Working Interest Percentage	EAP Ohio, LLC Working Interest Percentage	Burj Energy, LLC Working Interest Percentage	Gulport Appalachia, LLC Working Interest Percentage	Barlow Projects, Inc. Working Interest Percentage	Address	City	State	Zip	Changes
1	UTC008409000	MidWestOne Bank, Successor Trustee of the Martin D. Sokoll Revocable Trust dated August 27, 2007	Yes	1.000	21.681	4.3694%	25-0000116001	Short Creek	Harrison	4.3694%	4.3694%	0.0000%	0.0000%	0.0000%	0.0000%	P.O. Box 1700	Iowa City	IA	52244	None.
2	UTC008409000	MidWestOne Bank, Successor Trustee of the Martin D. Sokoll Revocable Trust dated August 27, 2007	Yes	1.000	2.120	0.4272%	25-0000112004	Short Creek	Harrison	0.4272%	0.4272%	0.0000%	0.0000%	0.0000%	0.0000%	P.O. Box 1700	Iowa City	IA	52244	None.
3	UTC012210000	Rodney L. Shields	Yes	1.000	0.668	0.1346%	25-0000112005	Short Creek	Harrison	0.1346%	0.1346%	0.0000%	0.0000%	0.0000%	0.0000%	74550 Henderson Ridge Rd.	Cadiz	OH	43907	None.
4	UTC020821000	Kristine R. Sokoll	Yes	0.500	0.266	0.0536%	25-0000125000	Short Creek	Harrison	0.0536%	0.0536%	0.0000%	0.0000%	0.0000%	0.0000%	49025 High Street Rd.	Cadiz	OH	43907	None.
4	UTC016001000	Michael Azallion	Yes	0.250	0.133	0.0268%	25-0000125000	Short Creek	Harrison	0.0268%	0.0268%	0.0000%	0.0000%	0.0000%	0.0000%	1640 Meadowville Rd.	Pierson	FL	32180	None.
4	UTC015368000	MidWestOne Bank, Successor Trustee of the Martin D. Sokoll Revocable Trust dated August 27, 2007	Yes	0.250	0.133	0.0268%	25-0000125000	Short Creek	Harrison	0.0268%	0.0268%	0.0000%	0.0000%	0.0000%	0.0000%	P.O. Box 1700	Iowa City	IA	52244	None.
5	UTC020821000	Kristine R. Sokoll	Yes	0.500	5.112	1.0302%	25-0000124000	Short Creek	Harrison	1.0302%	1.0302%	0.0000%	0.0000%	0.0000%	0.0000%	49025 High Street Rd.	Cadiz	OH	43907	None.
5	UTC016001000	Michael Azallion	Yes	0.250	2.556	0.5151%	25-0000124000	Short Creek	Harrison	0.5151%	0.5151%	0.0000%	0.0000%	0.0000%	0.0000%	1640 Meadowville Rd.	Pierson	FL	32180	None.
5	UTC015368000	MidWestOne Bank, Successor Trustee of the Martin D. Sokoll Revocable Trust dated August 27, 2007	Yes	0.250	2.556	0.5151%	25-0000124000	Short Creek	Harrison	0.5151%	0.5151%	0.0000%	0.0000%	0.0000%	0.0000%	P.O. Box 1700	Iowa City	IA	52244	None.
6	UTC032256000	Tammy S. Boyle	Yes	1.000	4.565	0.9200%	25-0000116002	Short Creek	Harrison	0.9200%	0.9200%	0.0000%	0.0000%	0.0000%	0.0000%	49075 High Street Rd.	Cadiz	OH	43907	None.
7	UTC013499000	Kathleen S. Ricchetti	Yes	0.500	2.274	0.4583%	25-0000116009	Short Creek	Harrison	0.4583%	0.4583%	0.0000%	0.0000%	0.0000%	0.0000%	P.O. Box 94	Blaine	OH	43909	None.
7	UTC013498000	Ricardo D. Ricchetti	Yes	0.500	2.274	0.4583%	25-0000116009	Short Creek	Harrison	0.4583%	0.4583%	0.0000%	0.0000%	0.0000%	0.0000%	86 Tomlinson Rd.	Adena	OH	43901	None.
8	UTC028755000	Jane Black	Yes	1.000	2.998	0.6042%	25-0000116008	Short Creek	Harrison	0.6042%	0.6042%	0.0000%	0.0000%	0.0000%	0.0000%	1008 Ravina Dr.	Chatham	IL	62629	None.
9	AUM	Ascent Utica Minerals, LLC ATTN: Mike McLaughlin	Yes	1.000	0.412	0.0830%	25-0000116017	Short Creek	Harrison	0.0830%	0.0830%	0.0000%	0.0000%	0.0000%	0.0000%	3501 NW 63rd St.	Oklahoma City	OK	73116	None.
10	UTC004324000	Douglas D. Faldowski & Penny L. Faldowski, husband & wife	Yes	1.000	5.618	1.1322%	25-0000116003	Short Creek	Harrison	1.1322%	1.1322%	0.0000%	0.0000%	0.0000%	0.0000%	49050 High Street Rd.	Cadiz	OH	43907	None.
11	UTC032209000	Bounty Minerals, LLC ATTN: Tracie R. Palmer	Yes	1.000	0.212	0.0427%	25-0000116011	Short Creek	Harrison	0.0427%	0.0427%	0.0000%	0.0000%	0.0000%	0.0000%	777 Main St., Ste. 3400	Fort Worth	TX	76102	None.
12	UTC032504000	Capstone Holding Company ATTN: Danny E. Taylor	Yes	1.000	10.095	2.0344%	25-0000098000	Short Creek	Harrison	2.0344%	2.0344%	0.0000%	0.0000%	0.0000%	0.0000%	P.O. Box 115	Bannock	OH	43972-0115	None.
13	AUM	Ascent Utica Minerals, LLC ATTN: Mike McLaughlin	Yes	1.000	3.708	0.7473%	25-0000354000	Short Creek	Harrison	0.7473%	0.7473%	0.0000%	0.0000%	0.0000%	0.0000%	3501 NW 63rd St.	Oklahoma City	OK	73116	None.
14	UTC016912000	Chester D. Rinkes & Christine Rinkes, husband & wife	Yes	0.333	7.820	1.5760%	25-0000464003	Short Creek	Harrison	1.5760%	1.5760%	0.0000%	0.0000%	0.0000%	0.0000%	P.O. Box 123	Harrisville	OH	43974	None.
14	UTC016912000	David R. Rinkes, Sr. & Teresa A. Rinkes, husband & wife	Yes	0.333	7.820	1.5760%	25-0000464003	Short Creek	Harrison	1.5760%	1.5760%	0.0000%	0.0000%	0.0000%	0.0000%	49475 High Street Rd.	Cadiz	OH	43907	None.
14	UTC016912000	Elizabeth J. Uscio & Randa Uscio, wife & husband	Yes	0.333	7.820	1.5760%	25-0000464003	Short Creek	Harrison	1.5760%	1.5760%	0.0000%	0.0000%	0.0000%	0.0000%	48061 Stumptown Rd.	Cadiz	OH	43907	None.
15	UTC016912000	Barbara Blazeski & Robert Blazeski, wife & husband	Yes	0.333	6.711	1.3525%	25-0000464002	Short Creek	Harrison	1.3525%	1.3525%	0.0000%	0.0000%	0.0000%	0.0000%	74155 Henderson Ridge Rd.	Cadiz	OH	43907	None.
15	UTC016912000	Joshua L. Rinkes	Yes	0.333	6.711	1.3525%	25-0000464002	Short Creek	Harrison	1.3525%	1.3525%	0.0000%	0.0000%	0.0000%	0.0000%	49540 High Street Rd.	Cadiz	OH	43907	None.
15	UTC016912000	Zachary Rinkes & Kathleen Rinkes, husband & wife	Yes	0.333	6.711	1.3525%	25-0000464002	Short Creek	Harrison	1.3525%	1.3525%	0.0000%	0.0000%	0.0000%	0.0000%	1941 Atlantic Ave.	Sandusky	OH	44870	None.
16	UTC030880000	Kassandra L. Catran f.k.a. Kassandra L. Wojchowski	Yes	1.000	0.266	0.0536%	25-0000464000	Short Creek	Harrison	0.0536%	0.0536%	0.0000%	0.0000%	0.0000%	0.0000%	69755 Crestview Ln.	St. Clairsville	OH	43950	None.
17	UTC014913000	Joshua L. Rinkes	Yes	1.000	21.557	4.3444%	25-0000464001	Short Creek	Harrison	4.3444%	4.3444%	0.0000%	0.0000%	0.0000%	0.0000%	49540 High Street Rd.	Cadiz	OH	43907	None.
18	UNLEASED	William W. Sikora & Christine B. Sikora, husband & wife	No	1.000	1.339	0.2698%	26-0000312000	Short Creek	Harrison	0.0000%	0.0000%	0.0000%	0.0000%	0.0000%	0.0000%	46545 Bursley Rd.	Wellington	OH	44090	None.
19	UNLEASED	William W. Sikora & Christine B. Sikora, husband & wife	No	1.000	7.958	1.6038%	26-0000313000	Short Creek	Harrison	0.0000%	0.0000%	0.0000%	0.0000%	0.0000%	0.0000%	46545 Bursley Rd.	Wellington	OH	44090	None.
20	BARLOW	Daniel Wayne Lukich & Judy McClain Lukich, Trustees of The Lukich Revocable Living Trust, Dated May 28, 2015	Yes	0.667	7.467	1.5048%	25-000064002	Short Creek	Harrison	1.5048%	0.0000%	0.0000%	0.0000%	0.0000%	1.5048%	100 Cascades	Williamsburg	VA	23188	None.
20	BARLOW	Gateway Royalty V, LLC ATTN: Chris Oldham	Yes	0.333	3.733	0.7524%	25-000064002	Short Creek	Harrison	0.7524%	0.0000%	0.0000%	0.0000%	0.0000%	0.7524%	P.O. Box 637	Carrollton	OH	44615	None.
21	GPOR	William W. Sikora & Christine B. Sikora, husband & wife	Yes	1.000	13.369	2.6942%	25-0000389000	Short Creek	Harrison	0.0000%	0.0000%	0.0000%	0.0000%	2.6942%	0.0000%	46545 Bursley Rd.	Wellington	OH	44090	None.
22	AUM	Ascent Utica Minerals, LLC ATTN: Mike McLaughlin	Yes	1.000	27.418	5.5255%	25-0000466000	Short Creek	Harrison	5.5255%	5.5255%	0.0000%	0.0000%	0.0000%	0.0000%	3501 NW 63rd St.	Oklahoma City	OK	73116	None.
23	UTC025294000	Wheeling & Lake Erie Railway Company ATTN: Larry R. Parsons	Yes	1.000	5.745	1.1578%	26-0000551001	Short Creek	Harrison	1.1578%	1.1578%	0.0000%	0.0000%	0.0000%	0.0000%	100 East First St.	Brewster	OH	44613	None.
24	UTC007455000	Joseph Robert Smallwood & Corleen Janell Smallwood, Trustees of the Joseph Robert & Corleen Janell Smallwood Trust, dated January 6, 2007	Yes	1.000	12.524	2.5240%	25-0000120000	Short Creek	Harrison	2.5240%	2.5240%	0.0000%	0.0000%	0.0000%	0.0000%	48605 Cadiz-Harrisville Rd.	Cadiz	OH	43907	None.
25	UTC017495000	William J. Marks	Yes	1.000	8.549	1.7229%	26-0000229006	Short Creek	Harrison	1.7229%	1.7229%	0.0000%	0.0000%	0.0000%	0.0000%	75701 Sixteen Rd.	Cadiz	OH	43907	None.
26	UTC017495000	William J. Marks	Yes	1.000	7.964	1.6050%	26-0000227014	Short Creek	Harrison	1.6050%	1.6050%	0.0000%	0.0000%	0.0000%	0.0000%	75701 Sixteen Rd.	Cadiz	OH	43907	None.
27	UTC007455000	Joseph Robert Smallwood & Corleen Janell Smallwood, Trustees of the Joseph Robert & Corleen Janell Smallwood Trust, dated January 6, 2007	Yes	1.000	5.546	1.1177%	26-0000227015	Short Creek	Harrison	1.1177%	1.1177%	0.0000%	0.0000%	0.0000%	0.0000%	48605 Cadiz-Harrisville Rd.	Cadiz	OH	43907	None.
28	UTC028804001	Gerald J. Dombroski & Linda A. Dombroski, husband & wife	Yes	1.000	0.210	0.0423%	25-0000018000	Short Creek	Harrison	0.0423%	0.0423%	0.0000%	0.0000%	0.0000%	0.0000%	48585 Cadiz-Harrisville Rd.	Cadiz	OH	43907	None.
29	UTC028804001	Gerald J. Dombroski & Linda A. Dombroski, husband & wife	Yes	1.000	3.687	0.7430%	26-0000227021	Short Creek	Harrison	0.7430%	0.7430%	0.0000%	0.0000%	0.0000%	0.0000%	48585 Cadiz-Harrisville Rd.	Cadiz	OH	43907	None.
30	UTC006799000	Rande L. Uscio & Elizabeth J. Uscio, husband & wife	Yes	1.000	5.422	1.0927%	26-0000227018	Short Creek	Harrison	1.0927%	1.0927%	0.0000%	0.0000%	0.0000%	0.0000%	48061 Stumptown Rd.	Cadiz	OH	43907	None.
31	UTC028804001	Gerald J. Dombroski & Linda A. Dombroski, husband & wife	Yes	1.000	0.002	0.0004%	26-0000227022	Short Creek	Harrison	0.0004%	0.0004%	0.0000%	0.0000%	0.0000%	0.0000%	48585 Cadiz-Harrisville Rd.	Cadiz	OH	43907	None.
32	UTC028804001	Linda A. Dombroski	Yes	0.500	0.443	0.0892%	26-0000227025	Short Creek	Harrison	0.0892%	0.0892%	0.0000%	0.0000%	0.0000%	0.0000%	48585 Cadiz-Harrisville Rd.	Cadiz	OH	43907	None.
32	UTC028803001	Michael J. Dombroski	Yes	0.500	0.443	0.0892%	26-0000227025	Short Creek	Harrison	0.0892%	0.0892%	0.0000%	0.0000%	0.0000%	0.0000%	48555 Cadiz-Harrisville Rd.	Cadiz	OH	43907	None.
33	UTC030004000	Charles V. Boruta	Yes	0.500	0.347	0.0699%	26-0000227019	Short Creek	Harrison	0.0699%	0.0699%	0.0000%	0.0000%	0.0000%	0.0000%	48547 Cadiz-Harrisville Rd.	Cadiz	OH	43907	None.
33	UTC030004000	Kristie D. Boruta	Yes	0.500	0.347	0.0699%	26-0000227019	Short Creek	Harrison	0.0699%	0.0699%	0.0000%	0.0000%	0.0000%	0.0000%	48547 Cadiz-Harrisville Rd.	Cadiz	OH	43907	None.
34	UTC030004000	Charles V. Boruta	Yes	0.500	0.420	0.0846%	26-0000227023	Short Creek	Harrison	0.0846%	0.0846%	0.0000%	0.0000%	0.0000%	0.0000%	48547 Cadiz-Harrisville Rd.	Cadiz	OH	43907	None.
34	UTC030004000	Kristie D. Boruta	Yes	0.500	0.420	0.0846%	26-0000227023	Short Creek	Harrison	0.0846%	0.0846%	0.0000%	0.0000%	0.0000%	0.0000%	48547 Cadiz-Harrisville Rd.	Cadiz	OH	43907	None.
35	UTC030004000	Kristie D. Boruta	Yes	1.000	4.235	0.8535%	26-0000227000	Short Creek	Harrison	0.8535%	0.8535%	0.0000%	0.0000%	0.0000%	0.0000%	48547 Cadiz-Harrisville Rd.	Cadiz	OH	43907	None.
36	UTC012429000	Kenneth J. Dundr & Carolyn J. Dundr, husband & wife	Yes	1.000	3.824	0.7706%	26-0000227016	Short Creek	Harrison	0.7706%	0.7706%	0.0000%	0.0000%	0.0000%	0.0000%	3335 State Rte. 15				

Exhibit A
All Mineral Owners in the Proposed Scout NW SHC HR Unit.

Tract Number	Lease ID Number (Optional)	Mineral Owner	Leased Yes or No	Decimal Interest in Tract	Surface Acres in Unit (Net)	Tract Participation in Unit (Net)	Tax Map Parcel ID	Township	County	Consenting Working Interest Percentage	Applicant Working Interest Percentage	EAP Ohio, LLC Working Interest Percentage	Burj Energy, LLC Working Interest Percentage	Gulfpport Appalachia, LLC Working Interest Percentage	Barlow Projects, Inc. Working Interest Percentage	Address	City	State	Zip	Changes
37	UTC029989000	Carol Ann Conway	Yes	1.000	6.500	1.3099%	26-0000227012	Short Creek	Harrison	1.3099%	1.3099%	0.0000%	0.0000%	0.0000%	0.0000%	48101 Stumptown Rd.	Cadiz	OH	43907	None.
38	UTC030668000	James E. Rector & Denise E. Rector, husband & wife	Yes	1.000	4.997	1.0070%	26-0000227024	Short Creek	Harrison	1.0070%	1.0070%	0.0000%	0.0000%	0.0000%	0.0000%	48091 Stumptown Rd.	Cadiz	OH	43907	None.
39	UTC030667000	Harrisville United Methodist Church ATTN: James Rector	Yes	1.000	1.803	0.3634%	26-0000227006	Short Creek	Harrison	0.3634%	0.3634%	0.0000%	0.0000%	0.0000%	0.0000%	P.O. Box 173	Harrisville	OH	43974	None.
40	UTC006799000	Rande L. USCIO & Elizabeth USCIO, husband & wife	Yes	1.000	4.318	0.8702%	26-0000227009	Short Creek	Harrison	0.8702%	0.8702%	0.0000%	0.0000%	0.0000%	0.0000%	48061 Stumptown Rd.	Cadiz	OH	43907	None.
41	UTC011639000	Theodore M. Zeroski, Jr. & Ann E. Zeroski, husband & wife	Yes	1.000	0.476	0.0959%	26-0000227011	Short Creek	Harrison	0.0959%	0.0959%	0.0000%	0.0000%	0.0000%	0.0000%	52820 Sunny Lane Dr.	Dillonvale	OH	43917	None.
42	UTC025410001	Randon L. Nelson & ReNee R. Nelson, husband & wife	Yes	1.000	0.020	0.0040%	26-0000224001	Short Creek	Harrison	0.0040%	0.0040%	0.0000%	0.0000%	0.0000%	0.0000%	62222 Frankfort Rd.	Salesville	OH	43778	None.
43	UTC026778000	Randon L. Nelson & ReNee R. Nelson, husband & wife	Yes	1.000	15.122	3.0475%	26-0000227004	Short Creek	Harrison	3.0475%	3.0475%	0.0000%	0.0000%	0.0000%	0.0000%	62222 Frankfort Rd.	Salesville	OH	43778	None.
44	UTC004138000	N. Raymond Hutchison & Marie M. Hutchison, husband & wife	Yes	1.000	4.292	0.8650%	26-0000227002	Short Creek	Harrison	0.8650%	0.8650%	0.0000%	0.0000%	0.0000%	0.0000%	48200 Stumptown Rd.	Cadiz	OH	43907	None.
45	UTC004042000	Michael A. Pyciak	Yes	0.500	0.005	0.0009%	26-0000227001	Short Creek	Harrison	0.0009%	0.0009%	0.0000%	0.0000%	0.0000%	0.0000%	P.O. Box 125	Harrisville	OH	43974	None.
45	UTC004042000	Michelle A. Snyder	Yes	0.500	0.005	0.0009%	26-0000227001	Short Creek	Harrison	0.0009%	0.0009%	0.0000%	0.0000%	0.0000%	0.0000%	76165 Cadiz-New Athens Rd.	Cadiz	OH	43907	None.
46	UTC016566000	Hagmar Ridge, Ltd. ATTN: Shirley Yakubowski	Yes	1.000	0.955	0.1925%	26-0000227028	Short Creek	Harrison	0.1925%	0.1925%	0.0000%	0.0000%	0.0000%	0.0000%	3038 Larkspur St.	Titusville	FL	32796	None.
47	UTC029181000	Anthony J. Nalley	Yes	1.000	0.637	0.1284%	26-0000227017	Short Creek	Harrison	0.1284%	0.1284%	0.0000%	0.0000%	0.0000%	0.0000%	48270 Stumptown Rd.	Cadiz	OH	43907	None.
48	UTC016566000	Hagmar Ridge, Ltd. ATTN: Shirley Yakubowski	Yes	1.000	0.479	0.0965%	26-0000227003	Short Creek	Harrison	0.0965%	0.0965%	0.0000%	0.0000%	0.0000%	0.0000%	3038 Larkspur St.	Titusville	FL	32796	None.
49	UTC003542000	Mark A. Touville & Misty J. Touville, husband & wife	Yes	1.000	0.426	0.0859%	26-0000227005	Short Creek	Harrison	0.0859%	0.0859%	0.0000%	0.0000%	0.0000%	0.0000%	48290 Stumptown Rd.	Cadiz	OH	43907	None.
50	AUM	Ascent Utica Minerals, LLC ATTN: Mike McLaughlin	Yes	1.000	0.013	0.0026%	26-0000019002	Short Creek	Harrison	0.0026%	0.0026%	0.0000%	0.0000%	0.0000%	0.0000%	3501 NW 63rd St.	Oklahoma City	OK	73116	None.
51	AUM	Ascent Utica Minerals, LLC ATTN: Mike McLaughlin	Yes	1.000	30.199	6.0860%	26-0000019000	Short Creek	Harrison	6.0860%	6.0860%	0.0000%	0.0000%	0.0000%	0.0000%	3501 NW 63rd St.	Oklahoma City	OK	73116	None.
52a	AUM	Ascent Utica Minerals, LLC ATTN: Mike McLaughlin	Yes	1.000	60.647	12.2222%	26-0000026000	Short Creek	Harrison	12.2222%	12.2222%	0.0000%	0.0000%	0.0000%	0.0000%	3501 NW 63rd St.	Oklahoma City	OK	73116	None.
52b	UTC024089000	Arthur Roy Price	Yes	0.004	0.140	0.0282%	26-0000026000	Short Creek	Harrison	0.0282%	0.0282%	0.0000%	0.0000%	0.0000%	0.0000%	67034 Willow Grove Rd., Apt. 3	St. Clairsville	OH	43950	None.
52b	AUM	Ascent Utica Minerals, LLC ATTN: Mike McLaughlin	Yes	0.938	33.634	6.7782%	26-0000026000	Short Creek	Harrison	6.7782%	6.7782%	0.0000%	0.0000%	0.0000%	0.0000%	3501 NW 63rd St.	Oklahoma City	OK	73116	None.
52b	UTC024969000	Barbara A. Buck	Yes	0.000	0.001	0.0002%	26-0000026000	Short Creek	Harrison	0.0002%	0.0002%	0.0000%	0.0000%	0.0000%	0.0000%	6954 State Rte. 150	Dillonvale	OH	43917	None.
52b	UTC024527001	Barbara Ann Hartley	Yes	0.001	0.042	0.0085%	26-0000026000	Short Creek	Harrison	0.0085%	0.0085%	0.0000%	0.0000%	0.0000%	0.0000%	145 Kelly Marie Dr.	Pataskala	OH	43062	None.
52b	UTC024090000	Barbara E. DeNoble	Yes	0.004	0.140	0.0282%	26-0000026000	Short Creek	Harrison	0.0282%	0.0282%	0.0000%	0.0000%	0.0000%	0.0000%	47869 Reservoir Rd.	St. Clairsville	OH	43950	None.
52b	UTC024984001	Carol F. Price	Yes	0.009	0.308	0.0621%	26-0000026000	Short Creek	Harrison	0.0621%	0.0621%	0.0000%	0.0000%	0.0000%	0.0000%	154 N. 21st St.	Newark	OH	43055	None.
52b	UTC024445001	Christine M. Hughey	Yes	0.009	0.315	0.0635%	26-0000026000	Short Creek	Harrison	0.0635%	0.0635%	0.0000%	0.0000%	0.0000%	0.0000%	52149 Nicholson Rd.	Pleasant City	OH	43772	None.
52b	UTC026010001	David B. Aspinall, Trustee of the Phyllis A. Aspinall Trust	Yes	0.008	0.280	0.0565%	26-0000026000	Short Creek	Harrison	0.0565%	0.0565%	0.0000%	0.0000%	0.0000%	0.0000%	1004 Sutton Rd.	Cincinnati	OH	45230	None.
52b	UTC024435001	Donald Henry Horstman	Yes	0.000	0.007	0.0014%	26-0000026000	Short Creek	Harrison	0.0014%	0.0014%	0.0000%	0.0000%	0.0000%	0.0000%	P.O. Box 23	New Athens	OH	43981	None.
52b	UTC024554001	Douglas Norman Uhl	Yes	0.001	0.023	0.0047%	26-0000026000	Short Creek	Harrison	0.0047%	0.0047%	0.0000%	0.0000%	0.0000%	0.0000%	113 Painter Ln.	Harmony	PA	16037	None.
52b	UTC024537001	Gloria M. Brawdy	Yes	0.000	0.001	0.0002%	26-0000026000	Short Creek	Harrison	0.0002%	0.0002%	0.0000%	0.0000%	0.0000%	0.0000%	314 Grandview Ave., Apt. 218	Tiltonsville	OH	43963	None.
52b	UTC024440001	Hallie Mae Grimes	Yes	0.001	0.028	0.0056%	26-0000026000	Short Creek	Harrison	0.0056%	0.0056%	0.0000%	0.0000%	0.0000%	0.0000%	49 Wood Rd. S.E.	Carrollton	OH	44615	None.
52b	UTC024559001	Heather Michelle Wedge	Yes	0.001	0.023	0.0047%	26-0000026000	Short Creek	Harrison	0.0047%	0.0047%	0.0000%	0.0000%	0.0000%	0.0000%	268 Texter School Rd.	Evans City	PA	16033	None.
52b	UTC024200000	Iris I. Theiss	Yes	0.000	0.014	0.0028%	26-0000026000	Short Creek	Harrison	0.0028%	0.0028%	0.0000%	0.0000%	0.0000%	0.0000%	51271 Rehm Rd.	St. Clairsville	OH	43950	None.
52b	UTC024976000	James L. Price	Yes	0.008	0.280	0.0565%	26-0000026000	Short Creek	Harrison	0.0565%	0.0565%	0.0000%	0.0000%	0.0000%	0.0000%	13610 N. 51st Ave., Apt. 231	Glendale	AZ	85304	None.
52b	UTC024545001	James R. Horstman	Yes	0.000	0.001	0.0002%	26-0000026000	Short Creek	Harrison	0.0002%	0.0002%	0.0000%	0.0000%	0.0000%	0.0000%	126 S. Main St.	New Athens	OH	43981	None.
52b	UTC024452001	Janet E. Carter	Yes	0.001	0.035	0.0071%	26-0000026000	Short Creek	Harrison	0.0071%	0.0071%	0.0000%	0.0000%	0.0000%	0.0000%	P.O. Box 128	Harrisville	OH	43974	None.
52b	UTC024446001	Jerry Lee Horstman	Yes	0.000	0.007	0.0014%	26-0000026000	Short Creek	Harrison	0.0014%	0.0014%	0.0000%	0.0000%	0.0000%	0.0000%	P.O. Box 192	New Athens	OH	43981	None.
52b	UTC024979001	John W. Price	Yes	0.001	0.035	0.0071%	26-0000026000	Short Creek	Harrison	0.0071%	0.0071%	0.0000%	0.0000%	0.0000%	0.0000%	130 Northwest St.	Flushing	OH	43977	None.
52b	UTC024982001	John Wayne Price	Yes	0.003	0.103	0.0207%	26-0000026000	Short Creek	Harrison	0.0207%	0.0207%	0.0000%	0.0000%	0.0000%	0.0000%	130 Northwest St.	Flushing	OH	43977	None.
52b	UTC024436001	Kimberly S. Domhoff	Yes	0.001	0.023	0.0047%	26-0000026000	Short Creek	Harrison	0.0047%	0.0047%	0.0000%	0.0000%	0.0000%	0.0000%	115 Painter Ln.	Harmony	PA	16037	None.
52b	UTC024975001	Kristen M. Plotts	Yes	0.000	0.001	0.0002%	26-0000026000	Short Creek	Harrison	0.0002%	0.0002%	0.0000%	0.0000%	0.0000%	0.0000%	120 Gladys Ave.	Mingo Junction	OH	43938	None.
52b	UTC026396001	Melissa D. Johns a.k.a. Melissa D. Horstman	Yes	0.000	0.001	0.0002%	26-0000026000	Short Creek	Harrison	0.0002%	0.0002%	0.0000%	0.0000%	0.0000%	0.0000%	217 Liming Dr.	Cadiz	OH	43907	None.
52b	UTC024982001	Robert K. Price	Yes	0.001	0.051	0.0104%	26-0000026000	Short Creek	Harrison	0.0104%	0.0104%	0.0000%	0.0000%	0.0000%	0.0000%	2438 W. Manor Ave.	Youngstown	OH	44514	None.
52b	UTC024982001	Sharon Lovren Ferda	Yes	0.003	0.103	0.0207%	26-0000026000	Short Creek	Harrison	0.0207%	0.0207%	0.0000%	0.0000%	0.0000%	0.0000%	145 N. West St.	Flushing	OH	43977	None.
52b	UTC024437001	Summer Dawn Domhoff	Yes	0.001	0.023	0.0047%	26-0000026000	Short Creek	Harrison	0.0047%	0.0047%	0.0000%	0.0000%	0.0000%	0.0000%	115 Painter Ln.	Harmony	PA	16037	None.
52b	UTC024552001	Teresa S. Canada	Yes	0.004	0.140	0.0282%	26-0000026000	Short Creek	Harrison	0.0282%	0.0282%	0.0000%	0.0000%	0.0000%	0.0000%	113 Laporte Dr.	Cranberry Township	PA	16066	None.
52b	UTC024194001	Thomas E. Davidson	Yes	0.000	0.014	0.0028%	26-0000026000	Short Creek	Harrison	0.0028%	0.0028%	0.0000%	0.0000%	0.0000%	0.0000%	49329 State Rte. 250	Harrisville	OH	43974	None.
52b	UTC024977000	Tiffany A. Dindinger	Yes	0.001	0.023	0.0047%	26-0000026000	Short Creek	Harrison	0.0047%	0.0047%	0.0000%	0.0000%	0.0000%	0.0000%	21 Marion Dr.	Zelisnople	PA	16063	None.
52b	UTC024546001	Timothy D. Horstman	Yes	0.000	0.001	0.0002%	26-0000026000	Short Creek	Harrison	0.0002%	0.0002%	0.0000%	0.0000%	0.0000%	0.0000%	P.O. Box 182	New Athens	OH	43981	None.
52b	UTC024443001	Vickie Louise Uhl Fk.a. Vickie Wedge Huda	Yes	0.001	0.023	0.0047%	26-0000026000	Short Creek	Harrison	0.0047%	0.0047%	0.0000%	0.0000%	0.0000%	0.0000%	66 Prestwick Dr., #2	Boardman	OH	44512	None.
52b	UTC024982001	William James Price	Yes	0.001	0.051	0.0104%	26-0000026000	Short Creek	Harrison	0.0104%	0.0104%	0.0000%	0.0000%	0.0000%	0.0000%	P.O. Box 151	New Athens	OH	43981	None.
53	AUM	Ascent Utica Minerals, LLC ATTN: Mike McLaughlin	Yes	1.000	21.893	4.4121%	26-0000026001	Short Creek	Harrison	4.4121%	4.4121%	0.0000%	0.0000%	0.0000%	0.0000%	3501 NW 63rd St.	Oklahoma City	OK	73116	None.
54	UTC																			

Exhibit A
All Mineral Owners in the Proposed Scout NW SHC HR Unit.

Tract Number	Lease ID Number (Optional)	Mineral Owner	Leased Yes or No	Decimal Interest in Tract	Surface Acres in Unit (Net)	Tract Participation in Unit (Net)	Tax Map Parcel ID	Township	County	Consenting Working Interest Percentage	Applicant Working Interest Percentage	EAP Ohio, LLC Working Interest Percentage	Burj Energy, LLC Working Interest Percentage	Gulfport Appalachia, LLC Working Interest Percentage	Barlow Projects, Inc. Working Interest Percentage	Address	City	State	Zip	Changes
55	EAP/BURJ	EAP Ohio, LLC ATTN: Cullen D. Amend	Yes	1.000	5.448	1.0979%	26-0000032002	Short Creek	Harrison	0.2745%	0.0000%	0.0000%	0.2745%	0.0000%	0.0000%	5847 San Felipe St., Ste. 400	Houston	TX	77057	Split Rows to Separate Consenting and Non-Consenting Working Interests.
										0.0000%	0.0000%	0.8234%	0.0000%	0.0000%	0.0000%					
56	EAP/BURJ	EAP Ohio, LLC ATTN: Cullen D. Amend	Yes	1.000	7.029	1.4166%	26-0000032001	Short Creek	Harrison	0.3541%	0.0000%	0.0000%	0.3541%	0.0000%	0.0000%	5847 San Felipe St., Ste. 400	Houston	TX	77057	Split Rows to Separate Consenting and Non-Consenting Working Interests.
										0.0000%	0.0000%	1.0624%	0.0000%	0.0000%	0.0000%					
57	EAP/BURJ	EAP Ohio, LLC ATTN: Cullen D. Amend	Yes	1.000	3.800	0.7658%	26-0000140005	Short Creek	Harrison	0.1915%	0.0000%	0.0000%	0.1915%	0.0000%	0.0000%	5847 San Felipe St., Ste. 400	Houston	TX	77057	Split Rows to Separate Consenting and Non-Consenting Working Interests.
										0.0000%	0.0000%	0.5744%	0.0000%	0.0000%	0.0000%					
58	EAP/BURJ	EAP Ohio, LLC ATTN: Cullen D. Amend	Yes	1.000	34.640	6.9810%	26-0000140003	Short Creek	Harrison	1.7452%	0.0000%	0.0000%	1.7452%	0.0000%	0.0000%	5847 San Felipe St., Ste. 400	Houston	TX	77057	Split Rows to Separate Consenting and Non-Consenting Working Interests.
										0.0000%	0.0000%	5.2357%	0.0000%	0.0000%	0.0000%					
			Total Leased Acres:		435.351	100.0000%				Total:	87.7362%	82.9138%	7.6960%	2.5653%	2.6942%	2.2571%				
			Total Unit Acres:		496.205															

Revised 9/25/2023

End of Exhibit A

Scout NW SCH HR Unit Chief's Order Exhibit B

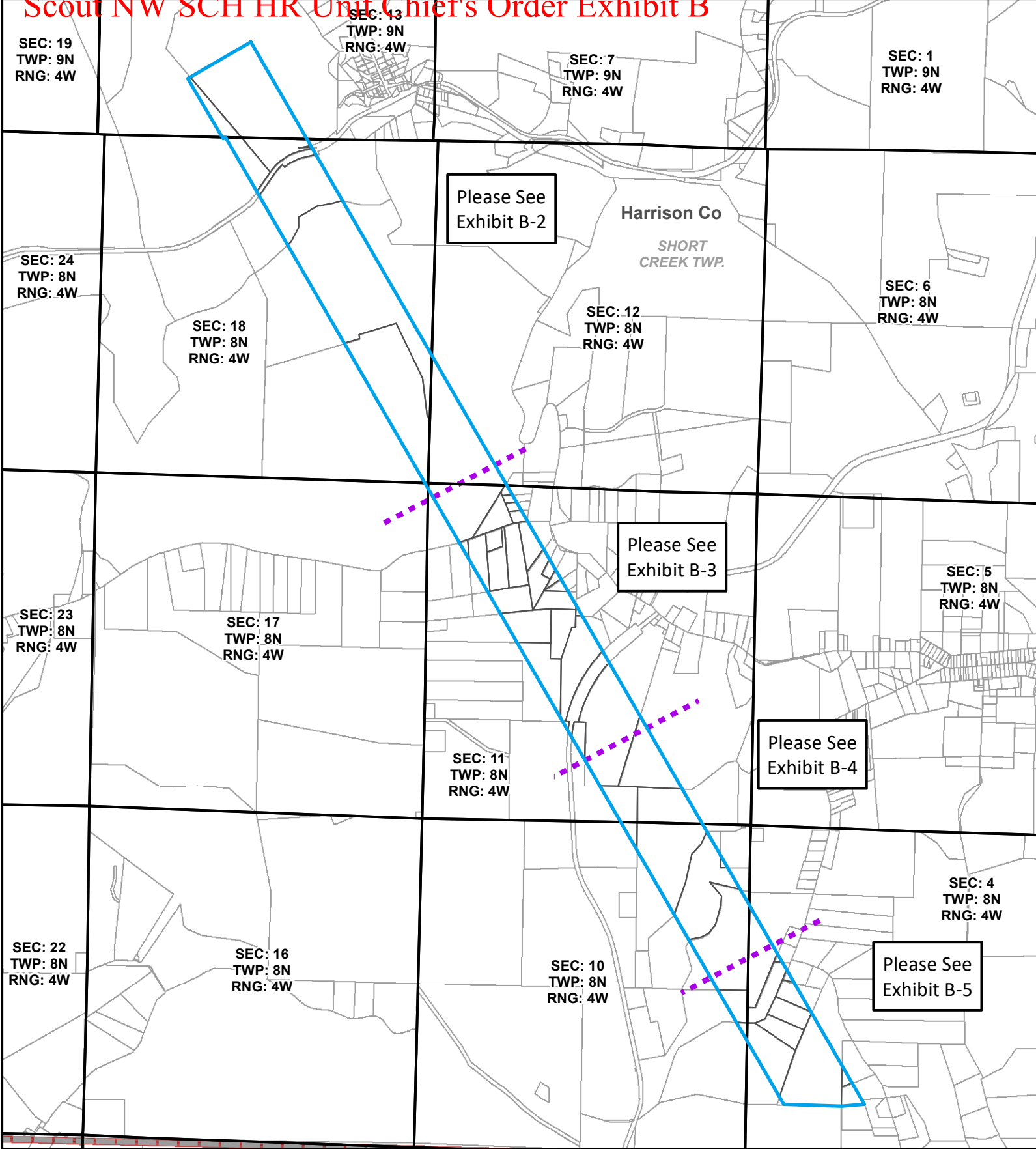

SCOUT NW SHC HR EXHIBIT B-1

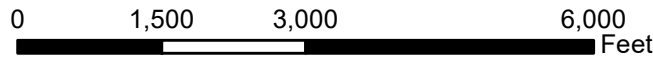

1 in = 2,000 ft

Legend

- SCOUT NW SHC HR - 496.205 Ac.
- Counties
- Townships
- PLSS Section
- Tax Parcels

TRACT NO.	PARCEL NO.	ACRES
42	26-0000224.001	0.020
43	26-0000227.004	15.122
51	26-000019.000	30.199
52a	26-000026.000	60.647
52b	26-000026.000	35.876
53	26-000026.001	21.893
54	26-0000551.000	2.417
55	26-0000032.002	5.448
56	26-000032.001	7.029
57	26-0000140.005	3.800
58	26-0000140.003	34.640

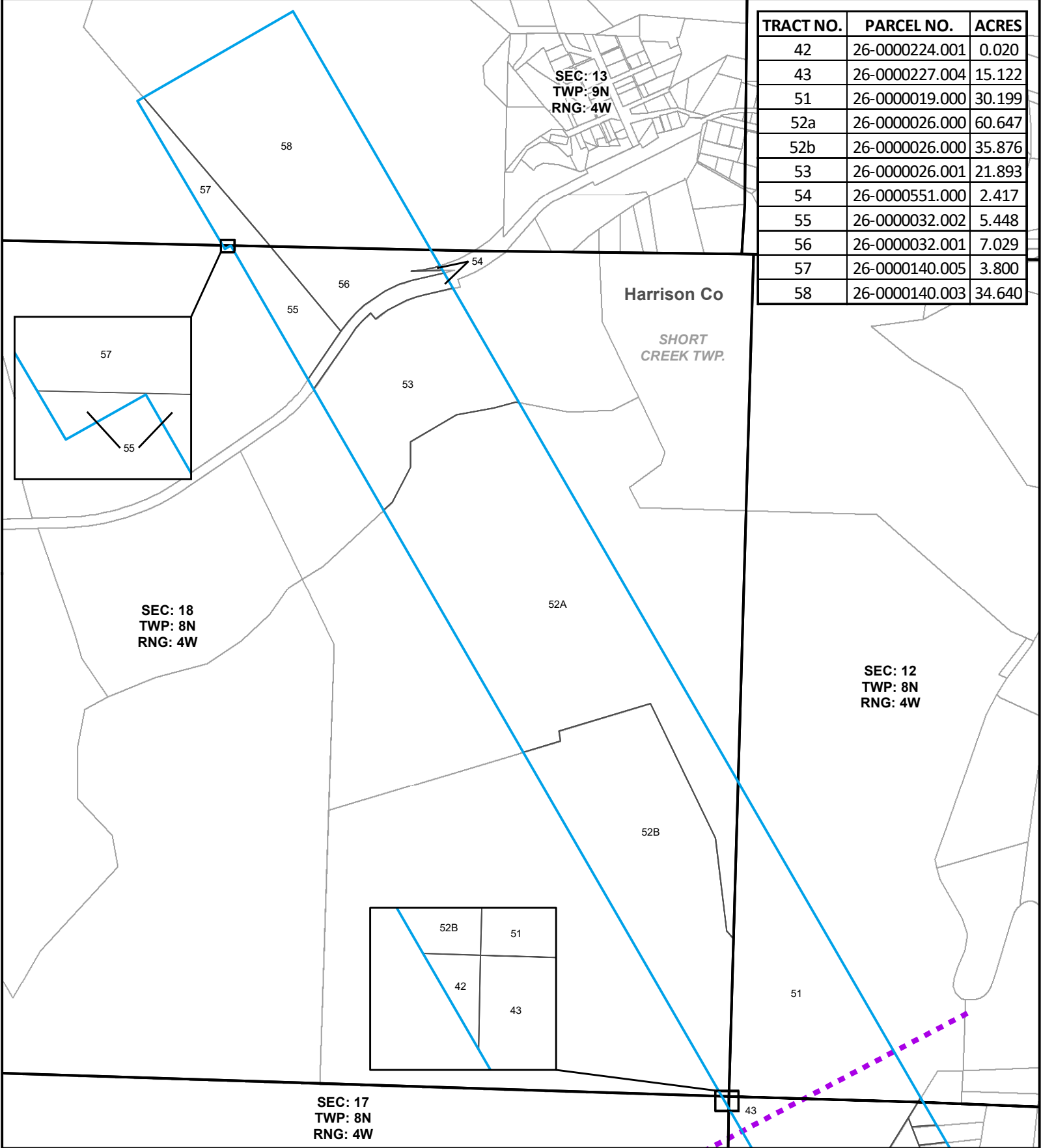

SCOUT NW SHC HR
EXHIBIT B-2

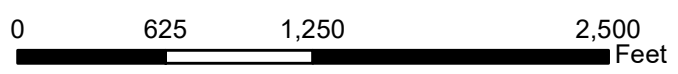

1 in = 813 ft

Legend

- SCOUT NW SHC HR - 496.205 Ac.
- Counties
- Townships
- PLSS Section
- Tax Parcels

SEC: 12
TWP: 8N
RNG: 4W



TRACT NO.	PARCEL NO.	ACRES
19	26-0000313.000	7.958
21	25-0000389.000	13.369
22	25-0000466.000	27.418
23	26-0000551.001	5.745
24	25-0000120.000	12.524
25	26-0000229.006	8.549
26	26-0000227.014	7.964
27	26-0000227.015	5.546
28	25-0000018.000	0.210
29	26-0000227.021	3.687
30	26-0000227.018	5.422
31	26-0000227.022	0.002
32	26-0000227.025	0.885
33	26-0000227.019	0.694
34	26-0000227.023	0.840
35	26-0000227.000	4.235
36	26-0000227.016	3.824
37	26-0000227.012	6.500
38	26-0000227.024	4.997
39	26-0000227.006	1.803
40	26-0000227.009	4.318
41	26-0000227.011	0.476
43	26-0000227.004	15.122
44	26-0000227.002	4.292
45	26-0000227.001	0.009
46	26-0000227.028	0.955
47	26-0000227.017	0.637
48	26-0000227.003	0.479
49	26-0000227.005	0.426
50	26-0000019.001	0.013
51	26-0000019.000	30.199

Harrison Co

SHORT CREEK TWP.

SEC: 11
TWP: 8N
RNG: 4W

SCOUT NW SHC HR
EXHIBIT B-3

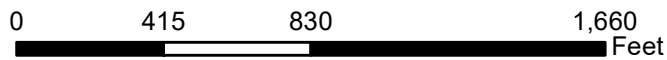

1 in = 542 ft

Legend

- SCOUT NW SHC HR - 496.205 Ac.
- Counties
- Townships
- PLSS Section
- Tax Parcels

SEC: 11
TWP: 8N
RNG: 4W

Harrison Co

SHORT
CREEK TWP.

TRACT NO.	PARCEL NO.	ACRES
12	25-000098.000	10.095
14	25-0000464.003	23.461
15	25-0000464.002	20.133
16	25-0000464.000	0.266
17	25-0000464.001	21.557
18	26-0000312.000	1.339
19	26-0000313.000	7.958
20	25-0000064.002	11.200
21	25-0000389.000	13.369
22	25-0000466.000	27.418

22

21

19

20

18

17

16

15

14

12

SEC: 10
TWP: 8N
RNG: 4W

SEC: 4
TWP: 8N
RNG: 4W



NAD 1927 UTM Zone 17N

SCOUT NW SHC HR EXHIBIT B-4

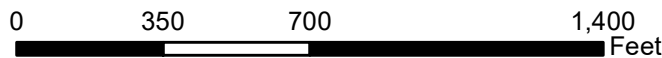

1 in = 458 ft

Legend

- SCOUT NW SHC HR - 496.205 Ac.
- Counties
- Townships
- PLSS Section
- Tax Parcels

TRACT NO.	PARCEL NO.	ACRES
1	25-0000116.001	21.681
2	25-0000112.004	2.120
3	25-0000112.005	0.668
4	25-0000125.000	0.532
5	25-0000124.000	10.224
6	25-0000116.002	4.565
7	25-0000116.009	4.548
8	25-0000116.008	2.998
9	25-0000116.017	0.412
10	25-0000116.003	5.618
11	25-0000116.011	0.212
12	25-0000098.000	10.095
13	25-0000354.000	3.708
14	25-0000464.003	23.461

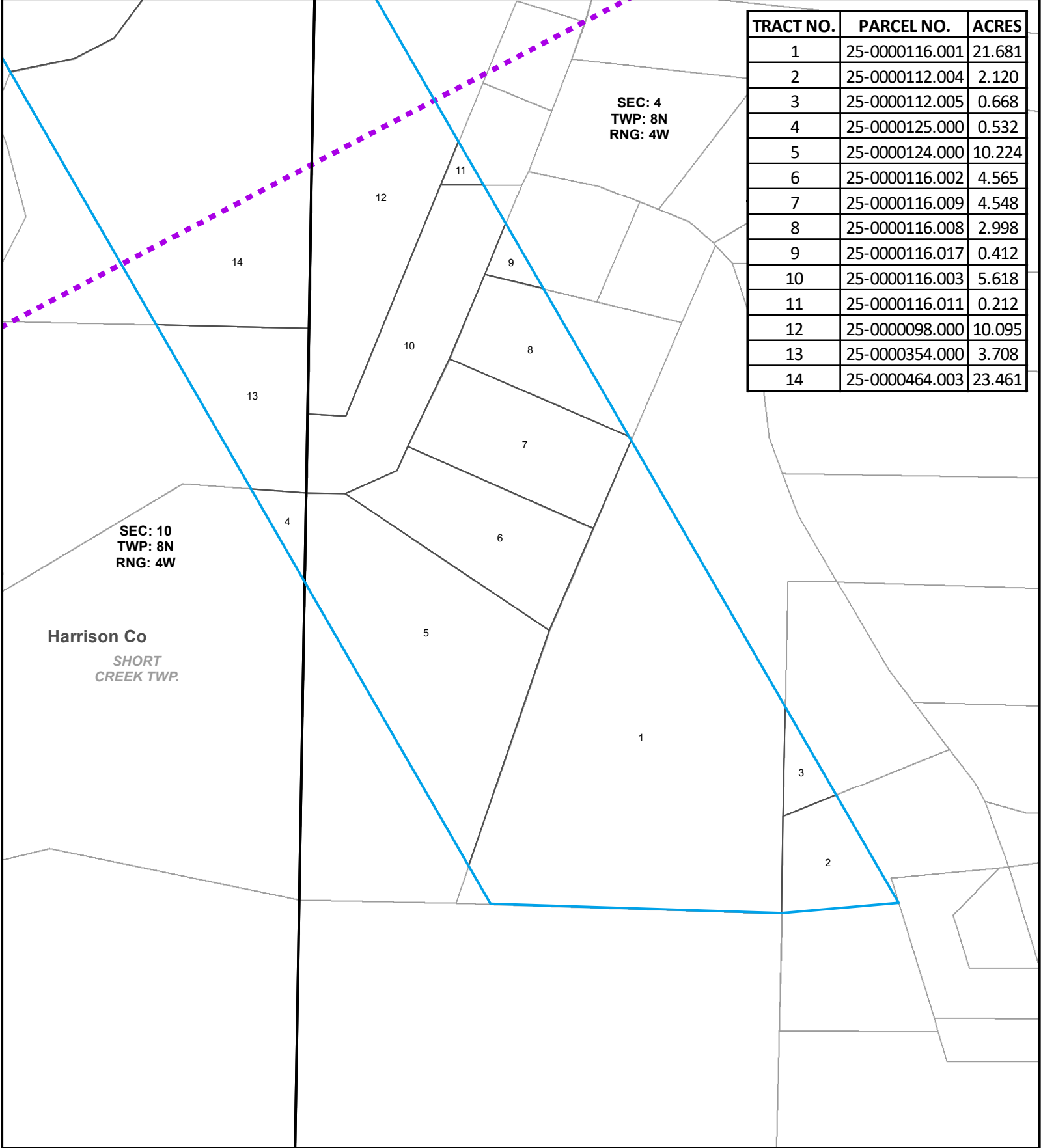

**SCOUT NW SHC HR
EXHIBIT B-5**



1 in = 396 ft

Legend

- SCOUT NW SHC HR - 496.205 Ac.
- Counties
- Townships
- PLSS Section
- Tax Parcels

TRACT NO.	PARCEL NO.	ACRES	EXHIBIT
1	25-0000116.001	21.681	B-5
2	25-0000112.004	2.120	B-5
3	25-0000112.005	0.668	B-5
4	25-0000125.000	0.532	B-5
5	25-0000124.000	10.224	B-5
6	25-0000116.002	4.565	B-5
7	25-0000116.009	4.548	B-5
8	25-0000116.008	2.998	B-5
9	25-0000116.017	0.412	B-5
10	25-0000116.003	5.618	B-5
11	25-0000116.011	0.212	B-5
12	25-000098.000	10.095	B-4/B-5
13	25-0000354.000	3.708	B-5
14	25-0000464.003	23.461	B-4/B-5
15	25-0000464.002	20.133	B-4
16	25-0000464.000	0.266	B-4
17	25-0000464.001	21.557	B-4
18	26-0000312.000	1.339	B-4
19	26-0000313.000	7.958	B-3/B-4
20	25-000064.002	11.200	B-4
21	25-0000389.000	13.369	B-3/B-4
22	25-0000466.000	27.418	B-3/B-4
23	26-0000551.001	5.745	B-3
24	25-0000120.000	12.524	B-3
25	26-0000229.006	8.549	B-3
26	26-0000227.014	7.964	B-3
27	26-0000227.015	5.546	B-3
28	25-000018.000	0.210	B-3
29	26-0000227.021	3.687	B-3
30	26-0000227.018	5.422	B-3
31	26-0000227.022	0.002	B-3
32	26-0000227.025	0.885	B-3
33	26-0000227.019	0.694	B-3
34	26-0000227.023	0.840	B-3
35	26-0000227.000	4.235	B-3
36	26-0000227.016	3.824	B-3
37	26-0000227.012	6.500	B-3
38	26-0000227.024	4.997	B-3
39	26-0000227.006	1.803	B-3
40	26-0000227.009	4.318	B-3
41	26-0000227.011	0.476	B-3
42	26-0000224.001	0.020	B-2
43	26-0000227.004	15.122	B-2/B-3
44	26-0000227.002	4.292	B-3
45	26-0000227.001	0.009	B-3
46	26-0000227.028	0.955	B-3
47	26-0000227.017	0.637	B-3
48	26-0000227.003	0.479	B-3
49	26-0000227.005	0.426	B-3
50	26-0000019.001	0.013	B-3
51	26-0000019.000	30.199	B-2/B-3
52a	26-0000026.000	60.647	B-2
52b	26-0000026.000	35.876	B-2
53	26-0000026.001	21.893	B-2
54	26-0000551.000	2.417	B-2
55	26-0000032.002	5.448	B-2
56	26-0000032.001	7.029	B-2
57	26-0000140.005	3.800	B-2
58	26-0000140.003	34.640	B-2
	TOTAL:	496.205	



SCOUT NW SHC HR MAP TABLE