



Ohio Department of Natural Resources

MIKE DeWINE, GOVERNOR

MARY MERTZ, DIRECTOR

Eric Vendel, Chief

Division of Oil and Gas Resources Management
2045 Morse Rd, Building F
Columbus, Ohio 43229
Phone: (614) 265-6922; Fax: (614) 265-6910

9489009000276359186736

ORDER BY THE CHIEF

October 05, 2023

ORDER NO. 2023-205

**TO: Ascent Resources – Utica, LLC
3501 NW 63rd Street
Oklahoma City, OK 73116**

**RE: Application for Unitization
Wise NW PLT BL Unit
Belmont County, Ohio**

**SUBJECT: Order for Unit Operations of the Utica shale and Point Pleasant Formation
for the Wise NW PLT BL Unit**

Pursuant to Ohio Revised Code (“R.C.”) § 1509.28, the Chief of the Division of Oil and Gas Resources Management (“Chief” or “Division”) makes the following Findings and issues the following Order with respect to Ascent Resources – Utica, LLC’s (“Ascent”) Application for Unit Operations for the Wise NW PLT BL Unit:

DEFINITIONS:

As used in this order:

- 1) “Person” has the same meaning as in R.C. § 1509.01.
- 2) “Application” means the application of Ascent Resources – Utica, LLC for Unit Operation of the Wise NW PLT BL Unit signed on June 19, 2023, and includes all updates, amendments, and supplements to it.
- 3) “Royalty interest owner” means a person or the estate of a person, other than a working interest owner, who owns the right to or interest in any portion of the oil and/or gas, or proceeds from the sale thereof, from a tract.

- 4) “Working interest” means an interest in oil and/or gas in the unit area by virtue of a lease, operating agreement, fee title, or otherwise, including a carried interest, the owner of which is obligated to pay, either in cash or out of production or otherwise a portion of the unit expense.
- 5) “Working interest owner” means a person or the estate of a person who owns an interest in oil and/or gas in the unit area by virtue of a lease, operating agreement, fee title, or otherwise, including a carried interest, the owner of which is obligated to pay, either in cash or out of production or otherwise a portion of the unit expense. “Working interest owner” does not include an unleased mineral owner.
- 6) “Unleased mineral owner” means a royalty interest owner who owns oil and/or gas rights free of a lease or other instrument conveying all or any portion of the working interest in such rights to another. At the time of this order, the unleased mineral owners identified by Ascent include those listed on Exhibit A.
- 7) “Consenting working interest owner” means any working interest owner who enters into an agreement with Ascent pertaining to the operation of the Wise NW PLT BL Unit.
- 8) “Non-consenting working interest owner” means a working interest owner who does not enter into an agreement with Ascent pertaining to the operation of the Wise NW PLT BL Unit. At the time of this order, the non-consenting working interest owners identified by Ascent include those listed as leased on Exhibit A with a 0.000% consenting working interest percentage.
- 9) “Gas” has the same meaning as in R.C. § 1509.01.
- 10) “Oil” has the same meaning as in R.C. § 1509.01.
- 11) “Unit Area” means all of the lands, oil and gas leases and/or oil and gas interests of the tracts as shown in Exhibit A totaling 691.568 acres located in Colerain, Pease, and Pultney Townships, Belmont County, Ohio as shown in Exhibit B.
- 12) “Unit Participation” means the ratio of the surface acreage of a specific tract in the unit area to the total surface acreage of the unit area as that total surface acreage is specified in paragraph one of the Plan for Unit Operations of this order.
- 13) “Gross Proceeds” means a share of the gross production of oil, gas, condensate, and natural gas liquids free of any and all cost of producing, gathering, storing, separating, treating, dehydrating, compressing, processing, transporting, marketing, or pipeline construction and maintenance.
- 14) “Net Proceeds” means the share of gross production of oil, gas, condensate, or natural gas liquids after payment of all costs of producing, gathering, storing, separating, treating, dehydrating, compressing, processing, transporting, and marketing and taxes.

BACKGROUND:

- 1) Ascent filed the application pursuant to R.C. § 1509.28 to conduct unit operations.
- 2) Pursuant to R.C. § 1509.28, the Division held a hearing on August 16, 2023. The hearing was held to consider the need for the operation as a unit of an entire pool or part thereof. Ascent representatives provided testimony on the application and answered questions from Division staff.
- 3) The unit operations will occur at an approximate true vertical depth located from the top of the Utica shale to the base of the Point Pleasant Formation.

FINDINGS:

- 1) Based on the application and testimony by Ascent’s representatives, the Chief finds that Ascent has established that it is the “owner,” as that term is defined in R.C. § 1509.01(K), of greater than 65% of the land area overlying the pool in the Wise NW PLT BL Unit as required by R.C. § 1509.28(A).
- 2) Based on the application and testimony by Ascent’s representatives, the Chief finds that the operation of the Wise NW PLT BL Unit is reasonably necessary to increase substantially the ultimate recovery of oil and gas.
- 3) Based on the application and testimony by Ascent’s representatives, the Chief finds the value of the estimated additional recovery of oil or gas from the Wise NW PLT BL Unit exceeds the estimated additional cost incident to conducting the operation of the Wise NW PLT BL Unit.

ORDER:

IT IS HEREBY ORDERED:

Pursuant to R.C. § 1509.28, Ascent is authorized to conduct operations within the Wise NW PLT BL Unit in accordance with all of the following:

Plan for Unit Operations

- 1) The unit area is comprised of the tracts totaling 691.568 acres in Colerain, Pease, and Pultney Townships, Belmont County, Ohio, as shown on Exhibit B.
- 2) Ascent proposes to drill two wells in the Wise NW PLT BL Unit for the purpose of recovering oil and gas. Ascent shall drill at one well to total measured depth as specified in the application in the unit area within 12 months from the date of approval of this Order

as prescribed in Paragraph 10 of this order. If Ascent fails to drill at least one well to total measured depth as specified in the application in the unit area within 12 months from the date of approval of this Order as prescribed in Paragraph 10 of this order, the Chief may revoke this order. In order to achieve the stated goal of substantially increasing the ultimate recovery of oil and gas from the Utica shale and Point Pleasant Formation within the unit area, Ascent shall produce from two wells no later than three years after the date of approval of this order. If Ascent fails to drill, complete, and produce at least two wells in the unit area, the Chief may amend or revoke this order. Any additional wells permitted by the Chief for the Utica shale and Point Pleasant Formation in the unit area are subject to this order.

- 3) Information from Ascent for the Wise NW PLT BL Unit establishes that the Utica shale and Point Pleasant Formation uniformly underlies the unit area. Therefore, the allocated share of production to each tract shall be equal to that tract's unit participation.
- 4) Except as provided in Paragraph 9(d) of this order, all charges and credits made for investments in wells, tanks, pumps, machinery, materials, and equipment contributed to the Wise NW PLT BL unit operations shall be allocated among the working interest owners of each tract based on the unit participation. The proportionate share of the expenses attributable to tracts of the unleased mineral owners shall be allocated to Ascent and the working interest owners.
- 5) All unit operation expenses, including capital investment, shall be charged to, and paid by, Ascent and working interest owners in amounts based on the unit participation plus their proportionate share of the expenses attributable to the tracts of unleased mineral owners. All unit operation expenses concerning wells and operating equipment shall be just and reasonable.
- 6) If necessary, Ascent and the consenting working interest owners shall carry, or otherwise finance, any non-consenting working interest owners who are unable to meet their financial obligations in connection with the unit operations. Ascent and all other consenting working interest owners' reasonable interest charge for carrying or financing the non-consenting working interest owners shall be determined by the terms of Ascent's Unit Agreement and Model Form Operating Agreement for the Wise NW PLT BL Unit. Once a specific cost is charged to the initial well, that same cost cannot be charged to subsequent wells in the unit area.
- 7) Ascent shall supervise and conduct all unit operations. Each working interest owner shall have a voting interest equal to its Unit Participation. Approval of unit operations shall be subject to the terms of Ascent's Unit Agreement and Model Form Operating Agreement for the Wise NW PLT BL Unit.

- 8) Unit operations may commence as of 7:00 a.m. on the day following the date of approval of this order as prescribed in Paragraph 10 of this order. Once the initial well is placed into production, operations within the Wise NW PLT BL Unit may continue as long as hydrocarbons are produced from any well in the unit area without a cessation of more than 90 days, unless otherwise approved by the Chief in writing. The Wise NW PLT BL Unit may be terminated if working interest owners owning at least 51% of the working interest in the unit area determine that the unit operations are no longer warranted. If the unit operations are so terminated, Ascent shall provide written notice of the termination to the Division and to all unleased mineral owners. In addition to the notice of termination, Ascent shall provide an affidavit to the Division attesting to the basis of the termination and all dates applicable to that basis. If termination of unit operations occurs prior to drilling and completing for production of one well in the Wise NW PLT BL Unit, the Chief may amend this order.
- 9) The following additional provisions are found to be appropriate:
 - a) No activity associated with the drilling, completion, or operation of the Wise NW PLT BL Unit shall be conducted on the surface of any unleased property without the prior written consent of the owner of the surface rights of the unleased property.
 - b) Unleased mineral owners shall not incur liability for any personal or property damage associated with any drilling, testing, completing, producing, operating, or plugging and restoration activities within the Wise NW PLT BL Unit.
 - c) Each unleased mineral owner shall receive a monthly cash payment equal to a one-eighth share of the gross proceeds from production. Allocation of the one-eighth share shall be based on the unit participation of each unleased mineral owner's tract. Ascent shall make monthly cash payments to all unleased mineral owners at the same time the royalty interest owners are paid.
 - d) In addition to the cash payment specified in paragraph 9(c) of this Order, each unleased mineral owner shall receive a monthly cash payment equal to a seven-eighths share of the net proceeds from production. Allocation of the seven-eighths share shall be based on the unit participation of each unleased mineral owner's tract. After Ascent recovers 200% of the cost of drilling, testing, and completing the initial well, Ascent shall begin making the monthly payments to the unleased mineral owners for that well. For each additional well drilled in the unit area, Ascent shall begin making monthly payments equal to seven-eighths share of net proceeds from production to each unleased mineral owner once the working interest owners have recovered 150% of the cost of drilling, testing, and completing each additional well. Once a specific cost is charged to the initial well, that same cost cannot be charged to subsequent wells in the unit area.

- e) Nothing in this order prohibits an unleased mineral owner from entering into a lease agreement with Ascent or with any other person. An unleased mineral owner who enters into a lease of their mineral interests with any person after the issuance of this order is no longer an unleased mineral owner under this order as of the effective date of the lease. Ascent shall notify the Division upon the execution of a lease agreement with any unleased mineral owner who is subject to this order.
- f) Except as provided in Paragraph 9(d) of this order, no expenses shall be paid by an unleased mineral owner for drilling, testing, completing, producing, or operating any well in the unit area. Moreover, unleased mineral owners are not responsible for any costs related to plugging any well or any restoration in the unit area.
- g) If requested in writing by any unleased mineral owner or by any non-consenting working interest owner, or in any manner by the Division, Ascent shall provide, not later than 30 days after the request, any of the following:
 - i. A monthly statement of all costs incurred, together with the quantity of oil and gas produced, and the amount of proceeds realized from the sale of production during the preceding month; and
 - ii. Any authorization for expenditure (AFE) prepared by Ascent; and
 - iii. A statement of all costs and expenses for purposes of Paragraphs 6 and 9(d) of this order.
- h) Ascent shall notify the Division of the assignment or transfer of any of its working interest in the Wise NW PLT BL Unit. If Ascent assigns or transfers any of its working interest, the assignee or transferee shall comply with this order. Within 60 days of the notice of assignment or transfer, Ascent shall file a copy of the notice with the Belmont County (Ohio) Recorder's Office, in the records of each of the tracts that are subject to this order and referenced in Exhibit B of this order. Ascent shall submit a certification of the filing to the Division within 14 days of filing.
- i) Ascent shall notify the Division within 30 days if a person that is leased by Ascent, or any other consenting working interest owner, for purposes of operating the Wise NW PLT BL Unit becomes unleased. If a person becomes unleased, the person is an unleased owner under this order and paragraphs 9(a) through 9(g) of this order apply.

- j) Ascent shall notify the Division if any consenting working interest owner revokes, rescinds, or otherwise terminates the agreement with Ascent pertaining to the operation of the Wise NW PLT BL Unit. If a consenting working interest owner revokes, rescinds, or otherwise terminates the agreement with Ascent, the working interest owner becomes a non-consenting working interest owner pursuant to this order. Ascent also shall notify the Division if any consenting working interest owner assigns or transfers all or part of its working interest in the Wise NW PLT BL Unit. All such assignees or transferees are subject to this order.
 - k) Ascent shall notify the Division if any non-consenting working interest owner enters into an agreement with Ascent pertaining to the operation of the Wise NW PLT BL Unit. If a non-consenting working interest owner enters into an agreement with Ascent, the non-consenting working interest owner becomes a consenting working interest owner pursuant to this order.
 - l) If at any point Ascent and consenting working interest owners own less than 65% of the unit, the Chief may amend or revoke this order.
- 10) This order becomes effective on the date Ascent provides the Chief with final written approval of the unit operations as prescribed in this order by Ascent and consenting working interest owners, and also by the royalty interest owners or, with respect to unleased acreage, unleased mineral owners of 65% of the acreage to be included in the unit. Unit operations may commence as set forth in Paragraph 8 of this Order. If Ascent fails to provide all required approvals by April 05, 2024, the order is revoked, and the Chief shall provide notice of the revocation to Ascent and to all persons listed in Exhibit A to this order.
 - 11) If this Chief's Order is appealed, the time periods specified in this order are tolled pending final determination of the appeal.
 - 12) Within 21 days of this order becoming effective, Ascent shall file a copy of this order with each applicable county recorder's office in the records of each of the tracts that are subject to this order and referenced in Exhibit B of this order. Ascent shall submit a certification of the filing to the Division within 14 days of filing. The certification shall include a reference to the volume and page number corresponding to each record where the Chief's Order is recorded.
 - 13) The Chief of the Division retains continuing jurisdiction over the Wise NW PLT BL Unit as is consistent with the Chief's powers and duties as established by R.C. Chapter 1509 and Ohio Admin. Code 1501:9. The Chief reserves the right to amend or revoke this Order subsequent to the commencement of unit operations within the unit area.
 - 14) Except as specifically set forth in the terms of this order, nothing herein shall be construed as a release or waiver of any private right, obligation, duty, claim, or cause of action.

- 15) If there is a conflict between the terms of this Chief's Order and any part of Ascent's application, the Chief's Order takes precedence.

October 5, 2023

Eric Vendel

Date

/s/

Eric Vendel, Chief
Division of Oil and Gas Resources Management

Addressee is hereby notified that this action is final and effective and may be appealed pursuant to Section 1509.36 of the Ohio Revised Code. If the Order is appealed to the Ohio Oil and Gas Commission, the appeal must be in writing and must set forth the Orders complained of and the grounds upon which the appeal is based. Such appeal must be filed with the Oil and Gas Commission, 2045 Morse Road, Building E-1, Office 103, Columbus, Ohio 43229-6693, within 30 days after the date upon which the person to whom the Order was issued received the order and, for all other persons adversely affected by the order, within 30 days after the date of the Order.

In addition, within three days after the appeal is filed with the Oil and Gas Commission, notice of the filing must be submitted to Eric Vendel, Chief, Division of Oil and Gas Resources Management, Ohio Department of Natural Resources, 2045 Morse Road, Building F, Columbus, Ohio 43229-6693.

Enclosures: Exhibit A
Exhibit B

Wise NW PLT BL Unit Chief's Order Exhibit A

Exhibit A
All Mineral Owners in the Proposed Wise NW PLT BL Unit.

Tract Number	Lease ID Number (optional)	Mineral Owner	Leased Yes or No	Decimal Interest in Tract	Surface Acres in Unit (Net)	Tract Participation in Unit (Net)	Tax Map Parcel ID	Township	County	Consenting Working Interest Percentage	Applicant Working Interest Percentage	Address	City	State	Zip	Changes
1	UTC026042000	Patrick A. Ging	Yes	1.000	0.004	0.001%	26-01125.000	Pultney	Belmont	0.001%	0.001%	66421 North Moss Run Road	Bellaire	OH	43906	None.
2	UTC004792000	Maria K. Nickerson	Yes	1.000	0.058	0.008%	26-00923.000	Pultney	Belmont	0.008%	0.008%	66418 North Moss Run Road	Bellaire	OH	43906	None.
3	UTC003686000	Nancy C. Ramsay	Yes	1.000	0.281	0.041%	26-01049.000	Pultney	Belmont	0.041%	0.041%	66441 North Moss Run Road	Bellaire	OH	43906	None.
4	UTC000491000	Jeffery Sabinski and Michelle Sabinski, as survivorship tenants	Yes	1.000	0.011	0.002%	26-01484.002	Pultney	Belmont	0.002%	0.002%	66467 North Moss Run Road	Bellaire	OH	43906	None.
5	UTC026401000	Lisa A. LaRoche	Yes	1.000	0.499	0.072%	26-01248.000	Pultney	Belmont	0.072%	0.072%	66461 North Moss Run Road	Bellaire	OH	43906	None.
6	UTC015960000	Jennifer L. Rose	Yes	0.500	0.383	0.055%	26-01608.000	Pultney	Belmont	0.055%	0.055%	59495 West Wind Lane	Senecaville	OH	43780	None.
6	UTC015960000	Michael W. Rose, Jr.	Yes	0.167	0.128	0.018%	26-01608.000	Pultney	Belmont	0.018%	0.018%	409 E. Amelia Avenue	Tampa	FL	33602	None.
6	UTC015960000	Meghan M. Jackson	Yes	0.167	0.128	0.018%	26-01608.000	Pultney	Belmont	0.018%	0.018%	4604 Tanglewood Drive	Lorain	OH	44053	None.
6	UTC015960000	Marissa Rose	Yes	0.167	0.128	0.018%	26-01608.000	Pultney	Belmont	0.018%	0.018%	4745 Jefferston Street	Bellaire	OH	43906	None.
7	UTC000517000	Jeffery Sabinski and Michelle Sabinski, as survivorship tenants	Yes	1.000	0.500	0.072%	26-01132.000	Pultney	Belmont	0.072%	0.072%	66467 North Moss Run Road	Bellaire	OH	43906	None.
8	UTC000516000	Jeffery Sabinski and Michelle Sabinski, as survivorship tenants	Yes	1.000	0.666	0.096%	26-01131.000	Pultney	Belmont	0.096%	0.096%	66467 North Moss Run Road	Bellaire	OH	43906	None.
9	UTC026753000	Richard Cassandra (Life Tenant)	Yes	1.000	0.375	0.054%	26-01484.001	Pultney	Belmont	0.054%	0.054%	66485 North Moss Run Road	Bellaire	OH	43906	None.
		Gary Michael Cassandra (Remainderman)										66485 North Moss Run Road	Bellaire	OH	43906	None.
10	UTC026749000	Richard Cassandra (Life Tenant)	Yes	1.000	0.730	0.106%	26-00217.000	Pultney	Belmont	0.106%	0.106%	66485 North Moss Run Road	Bellaire	OH	43906	None.
		Gary Michael Cassandra (Remainderman)										66485 North Moss Run Road	Bellaire	OH	43906	None.
11	UTC026841000	Chasidi Schonauer f/k/a Chasidi Johnson	Yes	1.000	0.211	0.031%	26-01910.000	Pultney	Belmont	0.031%	0.031%	3792 Kilmuir Drive	Columbus	OH	43221	None.
12	UTC026841000	Chasidi Schonauer f/k/a Chasidi Johnson	Yes	1.000	0.567	0.082%	26-01484.000	Pultney	Belmont	0.082%	0.082%	3792 Kilmuir Drive	Columbus	OH	43221	None.
13	UTC026766000	Jay C. LaRoche and wife, Sharon M. LaRoche, as survivorship tenants	Yes	1.000	1.396	0.202%	26-01894.000	Pultney	Belmont	0.202%	0.202%	66525 North Moss Run Road	Bellaire	OH	43906	None.
14	UTC026749000	Richard Cassandra (Life Tenant)	Yes	1.000	0.200	0.029%	26-00218.000	Pultney	Belmont	0.029%	0.029%	66485 North Moss Run Road	Bellaire	OH	43906	None.
		Gary Michael Cassandra (Remainderman)										66485 North Moss Run Road	Bellaire	OH	43906	None.
15	UTC026749000	Richard Cassandra (Life Tenant)	Yes	1.000	0.301	0.044%	26-00219.000	Pultney	Belmont	0.044%	0.044%	66485 North Moss Run Road	Bellaire	OH	43906	None.
		Gary Michael Cassandra (Remainderman)										66485 North Moss Run Road	Bellaire	OH	43906	None.
16	UTC026749000	Richard Cassandra (Life Tenant)	Yes	1.000	0.170	0.025%	26-00220.000	Pultney	Belmont	0.025%	0.025%	66485 North Moss Run Road	Bellaire	OH	43906	None.
		Gary Michael Cassandra (Remainderman)										66485 North Moss Run Road	Bellaire	OH	43906	None.
17	UTC025213000	Thomas R. Boyers and wife, Linda Lou Boyers, as survivorship tenants	Yes	1.000	0.670	0.097%	26-00153.000	Pultney	Belmont	0.097%	0.097%	66517 North Moss Run Road	Bellaire	OH	43906	None.
18	UTC028065000	Richard A. Cervelli	Yes	1.000	0.726	0.105%	26-00786.000	Pultney	Belmont	0.105%	0.105%	66490 North Moss Run Road	Bellaire	OH	43906	None.
19	UTC024134000	Roger T. Thoburn and Rhonda J. Thoburn, as survivorship tenants	Yes	1.000	0.961	0.139%	26-00787.000	Pultney	Belmont	0.139%	0.139%	6457 Rocky Den Court	Reynoldsburg	OH	43068	None.
20	UTC026841000	CJ North, LLC	Yes	1.000	5.434	0.786%	26-01913.000	Pultney	Belmont	0.786%	0.786%	Attn: Roger W. Lagowski, Jr. P.O. Box 494	Bridgeport	OH	43912	None.
21	UTC032478000	Burton L. Woollard and Gary R. Woollard, as survivorship tenants	Yes	1.000	0.750	0.108%	26-01463.000	Pultney	Belmont	0.108%	0.108%	66524 N Moss Run Road	Bellaire	OH	43906	None.
22	UTC027035000	CJ North, LLC	Yes	1.000	1.167	0.169%	26-01909.000	Pultney	Belmont	0.169%	0.169%	Attn: Roger W. Lagowski, Jr. P.O. Box 494	Bridgeport	OH	43912	None.
23	PENDING	Janice Ging	Yes	1.000	0.791	0.114%	26-00731.000	Pultney	Belmont	0.114%	0.114%	56002 Pine Knob Road	Bellaire	OH	43906	None.
24	UTC026666000	Carole A. Krebs	Yes	1.000	0.909	0.131%	26-00718.000	Pultney	Belmont	0.131%	0.131%	66560 North Moss Run Road	Bellaire	OH	43906	None.
25	UTC026723000	Amy J. St. John	Yes	1.000	1.151	0.166%	26-01151.000	Pultney	Belmont	0.166%	0.166%	66541 North Moss Run Road	Bellaire	OH	43906	None.
26	UTC026841000	Chasidi Schonauer f/k/a Chasidi Johnson	Yes	1.000	1.542	0.223%	26-01915.000	Pultney	Belmont	0.223%	0.223%	3792 Kilmuir Drive	Columbus	OH	43221	None.
27	UTC028283000	RME Wise Minerals, LLC	Yes	1.000	2.323	0.336%	26-01893.000	Pultney	Belmont	0.336%	0.336%	Attn: Richard Wise, Agent 55746 High Ridge Road	Bellaire	OH	43906	None.
28	UTC027035000	Chasidi Schonauer f/k/a Chasidi Johnson	Yes	1.000	0.408	0.059%	26-01908.000	Pultney	Belmont	0.059%	0.059%	3792 Kilmuir Drive	Columbus	OH	43221	None.
29	UTC026841000	Chasidi Schonauer f/k/a Chasidi Johnson	Yes	1.000	1.768	0.256%	26-01911.000	Pultney	Belmont	0.256%	0.256%	3792 Kilmuir Drive	Columbus	OH	43221	None.
30	UTC026841000	Chasidi Schonauer f/k/a Chasidi Johnson	Yes	1.000	0.387	0.056%	26-01912.000	Pultney	Belmont	0.056%	0.056%	3792 Kilmuir Drive	Columbus	OH	43221	None.
31	UTC003775000	RME Wise Minerals, LLC	Yes	1.000	2.270	0.328%	26-01384.000	Pultney	Belmont	0.328%	0.328%	Attn: Richard Wise, Agent 55746 High Ridge Road	Bellaire	OH	43906	None.
32	UTC025220000	Estate of Patricia A. Cervelli	Yes	1.000	0.013	0.002%	26-01135.001	Pultney	Belmont	0.002%	0.002%	Attn: David A. Cervelli, Fiduciary 55674 High Ridge Road	Bellaire	OH	43906	None.
33	UTC025220000	Estate of Patricia A. Cervelli	Yes	1.000	1.599	0.231%	26-01135.000	Pultney	Belmont	0.231%	0.231%	Attn: David A. Cervelli, Fiduciary 55674 High Ridge Road	Bellaire	OH	43906	None.
34	UTC025220000	Estate of Patricia A. Cervelli	Yes	1.000	0.675	0.098%	26-00228.000	Pultney	Belmont	0.098%	0.098%	Attn: David A. Cervelli, Fiduciary 55674 High Ridge Road	Bellaire	OH	43906	None.

Exhibit A
All Mineral Owners in the Proposed Wise NW PLT BL Unit.

Tract Number	Lease ID Number (optional)	Mineral Owner	Leased Yes or No	Decimal Interest in Tract	Surface Acres in Unit (Net)	Tract Participation in Unit (Net)	Tax Map Parcel ID	Township	County	Consenting Working Interest Percentage	Applicant Working Interest Percentage	Address	City	State	Zip	Changes
35	UTC025220000	Estate of Patricia A. Cervelli	Yes	1.000	0.188	0.027%	26-00988.000	Pultney	Belmont	0.027%	0.027%	Attn: David A. Cervelli, Fiduciary 55674 High Ridge Road	Bellaire	OH	43906	None.
36	UTC028283000	RME Wise Minerals, LLC	Yes	1.000	0.089	0.013%	26-01457.000	Pultney	Belmont	0.013%	0.013%	Attn: Richard Wise, Agent 55746 High Ridge Road	Bellaire	OH	43906	None.
37	UTC021276000	Kathryn W. Simon (Life Tenant)	Yes	1.000	0.734	0.106%	26-00754.000	Pultney	Belmont	0.106%	0.106%	55733 High Ridge Road	Bellaire	OH	43906	None.
		Judy B. Morgan (Remainderman)										55733 High Ridge Road	Bellaire	OH	43906	None.
		Joseph A. Palmer (Remainderman)										55733 High Ridge Road	Bellaire	OH	43906	None.
38	UTC024105000	Leonard A. Sharp and wife, Christine D. Sharp, as survivorship tenants	Yes	1.000	0.337	0.049%	26-00247.000	Pultney	Belmont	0.049%	0.049%	20050 N. Cave Creek Road, #185	Phoenix	AZ	85024	None.
39	UTC021410000	Karen K. Jarvis	Yes	1.000	0.104	0.015%	26-01337.000	Pultney	Belmont	0.015%	0.015%	4115 Bizzell Grove Church Road	Princeton	NC	27569	None.
40	UTC026865000	Rock Hill Community Center f/k/a Rock Hill Fire Department, Inc.	Yes	1.000	0.057	0.008%	26-00973.000	Pultney	Belmont	0.008%	0.008%	Attn: Peter Busack, III, Treasurer 66410 N Moss Run Road	Bellaire	OH	43906	None.
41	UTC024746000	John M. Patrone and wife, Tamara Patrone, as survivorship tenants	Yes	1.000	0.001	0.0001%	26-00973.001	Pultney	Belmont	0.0001%	0.0001%	55801 High Ridge Road	Bellaire	OH	43906	Added Decimal Place to Tract Participation in Unit and Working Interest Percentages.
42	PENDING	Mark Alan Kinder	Yes	1.000	0.602	0.087%	26-03201.001	Pultney	Belmont	0.087%	0.087%	55827 High Ridge Road	Bellaire	OH	43906	None.
43	UTC028063000	Roger W. Lagowski	Yes	1.000	6.159	0.891%	26-01585.002	Pultney	Belmont	0.891%	0.891%	55644 High Ridge Road	Bellaire	OH	43906	None.
44	PENDING	Teriann Bonfini, as survivorship tenant	Yes	0.250	0.217	0.031%	26-01035.000	Pultney	Belmont	0.031%	0.031%	56769 Jordan Run Road	Bellaire	OH	43906	None.
44	PENDING	Ronald D. Presutti, as survivorship tenant	Yes	0.250	0.217	0.031%	26-01035.000	Pultney	Belmont	0.031%	0.031%	48185 National Road	St. Clairsville	OH	43950	None.
44	PENDING	Michael J. Presutti, as survivorship tenant	Yes	0.250	0.217	0.031%	26-01035.000	Pultney	Belmont	0.031%	0.031%	980 Elm Street	Oviedo	FL	32765	None.
44	PENDING	Carolyn Davison, as survivorship tenant	Yes	0.250	0.217	0.031%	26-01035.000	Pultney	Belmont	0.031%	0.031%	1025 N. Filmore Street, #209	Arlington	VA	22201	None.
45	PENDING	Eric Bonfini	Yes	1.000	0.329	0.048%	26-01033.000	Pultney	Belmont	0.048%	0.048%	55633 High Ridge Road	Bellaire	OH	43906	None.
46	PENDING	Teriann Bonfini, as survivorship tenant	Yes	0.250	0.075	0.011%	26-01034.000	Pultney	Belmont	0.011%	0.011%	56769 Jordan Run Road	Bellaire	OH	43906	None.
46	PENDING	Ronald D. Presutti, as survivorship tenant	Yes	0.250	0.075	0.011%	26-01034.000	Pultney	Belmont	0.011%	0.011%	48185 National Road	St. Clairsville	OH	43950	None.
46	PENDING	Michael J. Presutti, as survivorship tenant	Yes	0.250	0.075	0.011%	26-01034.000	Pultney	Belmont	0.011%	0.011%	980 Elm Street	Oviedo	FL	32765	None.
46	PENDING	Carolyn Davison, as survivorship tenant	Yes	0.250	0.075	0.011%	26-01034.000	Pultney	Belmont	0.011%	0.011%	1025 N. Filmore Street, #209	Arlington	VA	22201	None.
47	Unleased Mineral Interest	The State of Ohio for the benefit of the Department of Transportation	No	1.000	4.720	0.683%	26-60233.000	Pultney	Belmont	0.000%	0.000%	Attn: David Barnhart Department of Transportation District 11 2201 Reiser Avenue	New Philadelphia	OH	44663	None.
48	Unleased Mineral Interest	Towd Point Mortgage Trust 2017-2, U.S. Bank National Association, as Indenture Trustee	No	1.000	0.862	0.125%	26-01485.000	Pultney	Belmont	0.000%	0.000%	Attn: Select Portfolio Servicing, Inc. 3217 S. Decker Lake Drive	Salt Lake City	UT	84119	Updated Lease Status due to Expiration of Lease.
49	UTC028092000	Heather L. Moran f/k/a Heather Lynn Lipperman	Yes	1.000	1.265	0.183%	26-00469.000	Pultney	Belmont	0.183%	0.183%	55392 High Ridge Road	Bellaire	OH	43906	None.
50	Unleased Mineral Interest	The State of Ohio for the benefit of the Department of Transportation	No	1.000	3.217	0.465%	26-00000.000 _PLT_NW_2_6	Pultney	Belmont	0.000%	0.000%	Attn: David Barnhart Department of Transportation District 11 2201 Reiser Avenue	New Philadelphia	OH	44663	None.
51	Unleased Mineral Interest	The State of Ohio for the benefit of the Department of Transportation	No	1.000	4.426	0.640%	26-60204.000	Pultney	Belmont	0.000%	0.000%	Attn: David Barnhart Department of Transportation District 11 2201 Reiser Avenue	New Philadelphia	OH	44663	None.
52	UTC028092000	Heather L. Moran f/k/a Heather Lynn Lipperman	Yes	1.000	1.163	0.168%	26-01100.001	Pultney	Belmont	0.168%	0.168%	55392 High Ridge Road	Bellaire	OH	43906	None.
53	UTC026841000	CJ North, LLC	Yes	1.000	0.312	0.045%	26-01914.000	Pultney	Belmont	0.045%	0.045%	Attn: Roger W. Lagowski, Jr. P.O. Box 494	Bridgeport	OH	43912	None.
54	Unleased Mineral Interest	The State of Ohio for the benefit of the Department of Transportation	No	1.000	3.976	0.575%	26-60210.000	Pultney	Belmont	0.000%	0.000%	Attn: David Barnhart Department of Transportation District 11 2201 Reiser Avenue	New Philadelphia	OH	44663	None.
55	Unleased Mineral Interest	The State of Ohio for the benefit of the Department of Transportation	No	1.000	1.945	0.281%	26-60226.000	Pultney	Belmont	0.000%	0.000%	Attn: David Barnhart Department of Transportation District 11 2201 Reiser Avenue	New Philadelphia	OH	44663	None.
56	Unleased Mineral Interest	Ohio Valley Unitarian Universalist Congregation	No	1.000	1.180	0.171%	26-01317.000	Pultney	Belmont	0.000%	0.000%	Attn: Sue Barnaba, President 66166 Kirkwood Heights Road	Bellaire	OH	43906	None.
57	Unleased Mineral Interest	Ohio Valley Unitarian Universalist Congregation	No	1.000	0.277	0.040%	26-00502.000	Pultney	Belmont	0.000%	0.000%	Attn: Sue Barnaba, President 66166 Kirkwood Heights Road	Bellaire	OH	43906	None.

Exhibit A
All Mineral Owners in the Proposed Wise NW PLT BL Unit.

Tract Number	Lease ID Number (optional)	Mineral Owner	Leased Yes or No	Decimal Interest in Tract	Surface Acres in Unit (Net)	Tract Participation in Unit (Net)	Tax Map Parcel ID	Township	County	Consenting Working Interest Percentage	Applicant Working Interest Percentage	Address	City	State	Zip	Changes
58	UTC001130000	Goliath Realty and Investment, LLC	Yes	1.000	0.629	0.091%	26-00502.001	Pultney	Belmont	0.091%	0.091%	Attn: Casey J. Coyne, Agent 49460 Oldefield Drive	St. Clairsville	OH	43950	None.
59	UTC026671000	Sandra Jean Whiteman	Yes	1.000	0.366	0.053%	26-01433.000	Pultney	Belmont	0.053%	0.053%	72880 Pleasant Grove	Dillonvale	OH	43917	None.
60	Unleased Mineral Interest	Unknown Heirs and Assigns of Julia Ritter, deceased	No	1.000	0.673	0.097%	26-01100.000	Pultney	Belmont	0.000%	0.000%	Unknown	Unknown	Unknown	Unknown	None.
61	Unleased Mineral Interest	The State of Ohio for the benefit of the Department of Transportation	No	1.000	0.966	0.140%	26-60223.000	Pultney	Belmont	0.000%	0.000%	Attn: David Barnhart Department of Transportation District 11 2201 Reiser Avenue	New Philadelphia	OH	44663	None.
62	UTC015255000	Mark E. Oboy	Yes	0.333	0.160	0.023%	26-00933.000	Pultney	Belmont	0.023%	0.023%	2102 Amsterdam Road SW	Bowerston	OH	44695	None.
62	UTC015255000	David W. Oboy	Yes	0.333	0.160	0.023%	26-00933.000	Pultney	Belmont	0.023%	0.023%	85 Longleaf Court	Pickerington	OH	43147	None.
62	UTC015255000	Scott A. Oboy	Yes	0.333	0.160	0.023%	26-00933.000	Pultney	Belmont	0.023%	0.023%	348 Meadow Oaks Trail	Medina	OH	44256	None.
63	UTC015255000	Mark E. Oboy	Yes	0.333	0.144	0.021%	26-00935.000	Pultney	Belmont	0.021%	0.021%	2102 Amsterdam Road SW	Bowerston	OH	44695	None.
63	UTC015255000	David W. Oboy	Yes	0.333	0.144	0.021%	26-00935.000	Pultney	Belmont	0.021%	0.021%	85 Longleaf Court	Pickerington	OH	43147	None.
63	UTC015255000	Scott A. Oboy	Yes	0.333	0.144	0.021%	26-00935.000	Pultney	Belmont	0.021%	0.021%	348 Meadow Oaks Trail	Medina	OH	44256	None.
64	Unleased Mineral Interest	The State of Ohio for the benefit of the Department of Transportation	No	1.000	0.214	0.031%	26-60213.000	Pultney	Belmont	0.000%	0.000%	Attn: David Barnhart Department of Transportation District 11 2201 Reiser Avenue	New Philadelphia	OH	44663	None.
65	UTC015255000	Mark E. Oboy	Yes	0.333	0.127	0.018%	26-00934.000	Pultney	Belmont	0.018%	0.018%	2102 Amsterdam Road SW	Bowerston	OH	44695	None.
65	UTC015255000	David W. Oboy	Yes	0.333	0.127	0.018%	26-00934.000	Pultney	Belmont	0.018%	0.018%	85 Longleaf Court	Pickerington	OH	43147	None.
65	UTC015255000	Scott A. Oboy	Yes	0.333	0.127	0.018%	26-00934.000	Pultney	Belmont	0.018%	0.018%	348 Meadow Oaks Trail	Medina	OH	44256	None.
66	UTC015255000	Mark E. Oboy	Yes	0.333	0.136	0.020%	26-00903.001	Pultney	Belmont	0.020%	0.020%	2102 Amsterdam Road SW	Bowerston	OH	44695	None.
66	UTC015255000	David W. Oboy	Yes	0.333	0.136	0.020%	26-00903.001	Pultney	Belmont	0.020%	0.020%	85 Longleaf Court	Pickerington	OH	43147	None.
66	UTC015255000	Scott A. Oboy	Yes	0.333	0.136	0.020%	26-00903.001	Pultney	Belmont	0.020%	0.020%	348 Meadow Oaks Trail	Medina	OH	44256	None.
67	Unleased Mineral Interest	The State of Ohio for the benefit of the Department of Transportation	No	1.000	1.989	0.288%	26-00000.000 _PLT_2_1	Pultney	Belmont	0.000%	0.000%	Attn: David Barnhart Department of Transportation District 11 2201 Reiser Avenue	New Philadelphia	OH	44663	None.
68	Unleased Mineral Interest	The State of Ohio for the benefit of the Department of Transportation	No	1.000	0.166	0.024%	26-60222.000	Pultney	Belmont	0.000%	0.000%	Attn: David Barnhart Department of Transportation District 11 2201 Reiser Avenue	New Philadelphia	OH	44663	None.
69	PENDING	Marla Youst	Yes	1.000	0.511	0.074%	26-00903.000	Pultney	Belmont	0.074%	0.074%	66445 Kirkwood Heights Road	Bellaire	OH	43906	None.
70	Unleased Mineral Interest	The State of Ohio for the benefit of the Department of Transportation	No	1.000	0.172	0.025%	26-60207.000	Pultney	Belmont	0.000%	0.000%	Attn: David Barnhart Department of Transportation District 11 2201 Reiser Avenue	New Philadelphia	OH	44663	None.
71	Unleased Mineral Interest	The State of Ohio for the benefit of the Department of Transportation	No	1.000	0.148	0.021%	26-60219.000	Pultney	Belmont	0.000%	0.000%	Attn: David Barnhart Department of Transportation District 11 2201 Reiser Avenue	New Philadelphia	OH	44663	None.
72	Unleased Mineral Interest	Christian J. Niehaus	No	1.000	0.629	0.091%	26-03016.000	Pultney	Belmont	0.000%	0.000%	66450 Kirkwood Heights Road	Bellaire	OH	43906	None.
73	UTC004792000	Maria K. Nickerson	Yes	1.000	0.467	0.068%	26-00355.000	Pultney	Belmont	0.068%	0.068%	66418 North Moss Run Road	Bellaire	OH	43906	None.
74	PENDING	Marla Youst	Yes	1.000	0.080	0.012%	26-00902.000	Pultney	Belmont	0.012%	0.012%	66445 Kirkwood Heights Road	Bellaire	OH	43906	None.
75	Unleased Mineral Interest	T. Timothy Ney and wife, Tammy Lynn Ney, as survivorship tenants	No	1.000	1.011	0.146%	26-00963.000	Pultney	Belmont	0.000%	0.000%	66457 Kirkwood Heights Road	Bellaire	OH	43906	None.
76	Unleased Mineral Interest	T. Timothy Ney and wife, Tammy Lynn Ney, as survivorship tenants	No	1.000	0.576	0.083%	26-00964.000	Pultney	Belmont	0.000%	0.000%	66457 Kirkwood Heights Road	Bellaire	OH	43906	None.
77	Unleased Mineral Interest	The State of Ohio for the benefit of the Department of Transportation	No	1.000	10.927	1.580%	26-60208.000	Pultney	Belmont	0.000%	0.000%	Attn: David Barnhart Department of Transportation District 11 2201 Reiser Avenue	New Philadelphia	OH	44663	None.

Exhibit A
All Mineral Owners in the Proposed Wise NW PLT BL Unit.

Tract Number	Lease ID Number (optional)	Mineral Owner	Leased Yes or No	Decimal Interest in Tract	Surface Acres in Unit (Net)	Tract Participation in Unit (Net)	Tax Map Parcel ID	Township	County	Consenting Working Interest Percentage	Applicant Working Interest Percentage	Address	City	State	Zip	Changes
78	Unleased Mineral Interest	The State of Ohio for the benefit of the Department of Transportation	No	1.000	0.450	0.065%	26-60209.000	Pultney	Belmont	0.000%	0.000%	Attn: David Barnhart Department of Transportation District 11 2201 Reiser Avenue	New Philadelphia	OH	44663	None.
79a	UTC028063000	Mary L. Cowen (Life Tenant)	Yes	1.000	67.148	9.710%	26-01585.000	Pultney	Belmont	9.710%	9.710%	66575 Kirkwood Heights Road	Bellaire	OH	43906	None.
		James S. Cowen (Remainderman)										66575 Kirkwood Heights Road	Bellaire	OH	43906	None.
		Bruce H. Cowen (Remainderman)										66610 Kirkwood Heights Road	Bellaire	OH	43906	None.
79b	UTC028063000	Mary L. Cowen (Life Tenant)	Yes	1.000	0.125	0.018%	26-01585.000	Pultney	Belmont	0.018%	0.018%	66575 Kirkwood Heights Road	Bellaire	OH	43906	None.
		James S. Cowen (Remainderman)										66575 Kirkwood Heights Road	Bellaire	OH	43906	None.
		Bruce H. Cowen (Remainderman)										66610 Kirkwood Heights Road	Bellaire	OH	43906	None.
80	Unleased Mineral Interest	James S. Cowen	No	1.000	0.240	0.035%	26-00885.000	Pultney	Belmont	0.000%	0.000%	66575 Kirkwood Heights Road	Bellaire	OH	43906	None.
81	UTC028063000	Catherine L. Buffenbarger	Yes	1.000	18.746	2.711%	26-01583.000	Pultney	Belmont	2.711%	2.711%	66197 Kirkwood Heights Road	Bellaire	OH	43906	None.
82	UTC027199000	Thomas F. Dobrovich	Yes	1.000	1.780	0.257%	26-01878.000	Pultney	Belmont	0.257%	0.257%	7597 State Route 150	Dillonvale	OH	43917	None.
83	UTC028151000	Pyrotechnics by Presutti, Inc.	Yes	1.000	7.862	1.137%	26-01750.000	Pultney	Belmont	1.137%	1.137%	Attn: Barbara Ann Lucas, President 67120 Veto Drive	Bellaire	OH	43906	None.
84	UTC028151000	Pyrotechnics by Presutti, Inc.	Yes	1.000	14.984	2.167%	26-01761.000	Pultney	Belmont	2.167%	2.167%	Attn: Barbara Ann Lucas, President 67120 Veto Drive	Bellaire	OH	43906	None.
85	UTC028151000	Pyrotechnics by Presutti, Inc.	Yes	1.000	0.003	0.0004%	26-01949.000	Pultney	Belmont	0.0004%	0.0004%	Attn: Barbara Ann Lucas, President 67120 Veto Drive	Bellaire	OH	43906	Added Decimal Place to Tract Participation in Unit and Working Interest Percentages.
86	Unleased Mineral Interest	Real Estate and Improvement Company of Baltimore City as successor in interest to Pittsburgh and Wheeling Coal Company	No	1.000	0.227	0.033%	55-00052.000	Pease	Belmont	0.000%	0.000%	Attn: Christina W. Bottomley, GM 500 Water Street	Jacksonville	FL	32202	None.
87	UTC028151000	Pyrotechnics by Presutti, Inc.	Yes	1.000	18.734	2.709%	55-00073.000	Pease	Belmont	2.709%	2.709%	Attn: Barbara Ann Lucas, President 67120 Veto Drive	Bellaire	OH	43906	None.
88	UTC028151000	Pyrotechnics by Presutti, Inc.	Yes	1.000	14.285	2.066%	55-00071.000	Pease	Belmont	2.066%	2.066%	Attn: Barbara Ann Lucas, President 67120 Veto Drive	Bellaire	OH	43906	None.
89a	UTC020684000	Georgetown Marine, Inc.	Yes	1.000	13.868	2.005%	55-00080.000	Pease	Belmont	2.005%	2.005%	Attn: John Nicolozakes, President 62920 Georgetown Road	Cambridge	OH	43725	None.
89b	UTC016567000	Copper Island Investments, LLC	Yes	0.250	0.554	0.080%	55-00080.000	Pease	Belmont	0.080%	0.080%	Attn: Preston Phillips, Vice President 12377 Merit Drive Suite 1200	Dallas	TX	75251	None.
89b	UTC016567000	Bounty Minerals, LLC	Yes	0.750	1.661	0.240%	55-00080.000	Pease	Belmont	0.240%	0.240%	Attn: Tracie R. Palmer, EVP, Operations 777 Main St., Suite 3400	Fort Worth	TX	76102	None.
90	UTC028151000	Pyrotechnics by Presutti, Inc.	Yes	1.000	12.308	1.780%	55-00072.000	Pease	Belmont	1.780%	1.780%	Attn: Barbara Ann Lucas, President 67120 Veto Drive	Bellaire	OH	43906	None.
91	UTC028151000	Pyrotechnics by Presutti, Inc.	Yes	1.000	3.285	0.475%	55-00070.000	Pease	Belmont	0.475%	0.475%	Attn: Barbara Ann Lucas, President 67120 Veto Drive	Bellaire	OH	43906	None.
92	UTC028151000	Pyrotechnics by Presutti, Inc.	Yes	1.000	3.187	0.461%	55-00069.000	Pease	Belmont	0.461%	0.461%	Attn: Barbara Ann Lucas, President 67120 Veto Drive	Bellaire	OH	43906	None.
93	UTC028151000	Pyrotechnics by Presutti, Inc.	Yes	1.000	4.553	0.658%	55-00064.000	Pease	Belmont	0.658%	0.658%	Attn: Barbara Ann Lucas, President 67120 Veto Drive	Bellaire	OH	43906	None.
94	UTC028151000	Pyrotechnics by Presutti, Inc.	Yes	1.000	3.053	0.441%	55-00068.000	Pease	Belmont	0.441%	0.441%	Attn: Barbara Ann Lucas, President 67120 Veto Drive	Bellaire	OH	43906	None.
95	UTC028151000	Pyrotechnics by Presutti, Inc.	Yes	1.000	3.257	0.471%	55-00067.000	Pease	Belmont	0.471%	0.471%	Attn: Barbara Ann Lucas, President 67120 Veto Drive	Bellaire	OH	43906	None.
96	UTC028151000	Pyrotechnics by Presutti, Inc.	Yes	1.000	3.458	0.500%	55-00066.000	Pease	Belmont	0.500%	0.500%	Attn: Barbara Ann Lucas, President 67120 Veto Drive	Bellaire	OH	43906	None.
97	UTC028151000	Pyrotechnics by Presutti, Inc.	Yes	1.000	3.795	0.549%	55-00065.000	Pease	Belmont	0.549%	0.549%	Attn: Barbara Ann Lucas, President 67120 Veto Drive	Bellaire	OH	43906	None.
98	UTC028151000	Pyrotechnics by Presutti, Inc.	Yes	1.000	3.212	0.464%	55-00063.000	Pease	Belmont	0.464%	0.464%	Attn: Barbara Ann Lucas, President 67120 Veto Drive	Bellaire	OH	43906	None.
99	UTC028151000	Pyrotechnics by Presutti, Inc.	Yes	1.000	3.089	0.447%	55-00090.000	Pease	Belmont	0.447%	0.447%	Attn: Barbara Ann Lucas, President 67120 Veto Drive	Bellaire	OH	43906	None.

Exhibit A
All Mineral Owners in the Proposed Wise NW PLT BL Unit.

Tract Number	Lease ID Number (optional)	Mineral Owner	Leased Yes or No	Decimal Interest in Tract	Surface Acres in Unit (Net)	Tract Participation in Unit (Net)	Tax Map Parcel ID	Township	County	Consenting Working Interest Percentage	Applicant Working Interest Percentage	Address	City	State	Zip	Changes
100	UTC028151000	Pyrotechnics by Presutti, Inc.	Yes	1.000	3.128	0.452%	55-00089.000	Pease	Belmont	0.452%	0.452%	Attn: Barbara Ann Lucas, President 67120 Veto Drive	Bellaire	OH	43906	None.
101	UTC020684000	Georgetown Marine, Inc.	Yes	1.000	83.209	12.032%	55-00033.000	Pease	Belmont	12.032%	12.032%	Attn: John Nicolozakes, President 62920 Georgetown Road	Cambridge	OH	43725	None.
102	UTC020684000	Georgetown Marine, Inc.	Yes	1.000	39.014	5.641%	55-00056.000	Pease	Belmont	5.641%	5.641%	Attn: John Nicolozakes, President 62920 Georgetown Road	Cambridge	OH	43725	None.
103	UTC029845001	James E. Gonot	Yes	0.600	1.319	0.191%	55-00048.000	Pease	Belmont	0.191%	0.191%	P.O. Box 157	Rayland	OH	43943	None.
103	UTC029521001	Robert Allen Signorini a/k/a Robert Signorini and Victoria Lee Signorini a/k/a Victoria L. Signorini (Life Tenant)	Yes	0.400	0.879	0.127%	55-00048.000	Pease	Belmont	0.127%	0.127%	P.O. Box 715	Yorkville	OH	43971	None.
		Tammy S. Barnett (Remainderman)										P.O. Box 715	Yorkville	OH	43971	None.
		Robert A. Signorini, Jr. (Remainderman)										402 East Orlando Avenue	Ocoee	FL	34761	None.
		Tina M. Catalano and husband, Anthony Catalano (Remainderman)										73941 Parkway Drive	Rayland	OH	43943	None.
104	UTC015642000	Harrison Leasing Company, Inc.	Yes	1.000	93.394	13.505%	56-00283.000	Pease	Belmont	13.505%	13.505%	Attn: James E. Carnes, President P.O. Box 246	Cadiz	OH	43907	None.
105	Unleased Mineral Interest	Kathryn J. Polomik	No	1.000	13.182	1.906%	56-00047.000	Pease	Belmont	0.000%	0.000%	67881 Worley Avenue	Bridgeport	OH	43912	None.
106	UTC015893000	Batalo, LLC	Yes	1.000	0.048	0.007%	56-00146.000	Pease	Belmont	0.007%	0.007%	Attn: Michael Batalo and Stephanie A. Batalo, Members 601 Finsbury St., Apt.101	Durham	NC	27703	None.
107	UTC015893000	Batalo, LLC	Yes	1.000	39.385	5.695%	54-00059.000	Colerain	Belmont	5.695%	5.695%	Attn: Michael Batalo and Stephanie A. Batalo, Members 601 Finsbury St., Apt.101	Durham	NC	27703	None.
108	UTC022614000	Bounty Minerals, LLC	Yes	1.000	15.994	2.313%	54-00064.000	Colerain	Belmont	2.313%	2.313%	Attn: Tracie R. Palmer, EVP, Operations 777 Main St., Suite 3400	Fort Worth	TX	76102	None.
109a	UTC032076000	LL&B Headwater II, LP	Yes	1.000	5.514	0.797%	56-00281.000	Pease	Belmont	0.797%	0.797%	Attn: Gordon H. Deen, CEO 11412 Bee Caves Road, Suite 301	Austin	TX	78738	None.
109b	UTC032076000	LL&B Headwater II, LP	Yes	1.000	0.168	0.024%	56-00281.000	Pease	Belmont	0.024%	0.024%	Attn: Gordon H. Deen, CEO 11412 Bee Caves Road, Suite 301	Austin	TX	78738	None.
109c	UTC032076000	LL&B Headwater II, LP	Yes	1.000	0.072	0.010%	56-00281.000	Pease	Belmont	0.010%	0.010%	Attn: Gordon H. Deen, CEO 11412 Bee Caves Road, Suite 301	Austin	TX	78738	None.
110	Unleased Mineral Interest	Joseph McCutcheon (Life Tenant)	No	1.000	2.077	0.300%	56-00284.000	Pease	Belmont	0.000%	0.000%	54599 Farr Road	Bridgeport	OH	43912	None.
		Jeffrey McCutcheon, Jr. (Remainderman)										48590 Walnut Street	St. Clairsville	OH	43950	None.
		Cortney McCutcheon (Remainderman)										73460 Unity Church Road	St. Clairsville	OH	43950	None.
		Casey McCutcheon (Remainderman)										48626 Walnut Street	St. Clairsville	OH	43950	None.
111	PENDING	Janet L. Whitecotton f/k/a Janet L. Dubil and husband, William F. Whitecotton, Jr., as survivorship tenants	Yes	1.000	0.702	0.102%	56-00279.000	Pease	Belmont	0.102%	0.102%	54586 Farr Road	Bridgeport	OH	43912	None.
112	UTC012710000	William T. Ray and wife, Patricia A. Ray, as survivorship tenants	Yes	1.000	2.403	0.347%	56-00285.000	Pease	Belmont	0.347%	0.347%	54560 Farr Road	Bridgeport	OH	43912	None.
113	UTC012710000	William T. Ray and wife, Patricia A. Ray, as survivorship tenants	Yes	1.000	0.007	0.001%	56-00286.000	Pease	Belmont	0.001%	0.001%	54560 Farr Road	Bridgeport	OH	43912	None.
114	UTC013208000	Glen William Farr	Yes	0.500	0.322	0.046%	56-00295.000	Pease	Belmont	0.046%	0.046%	54488 Farr Road	Bridgeport	OH	43912	None.
114	UTC018052000	AMP Fund III, LP	Yes	0.500	0.322	0.046%	56-00295.000	Pease	Belmont	0.046%	0.046%	Attn: Philip Thomas, COO 225 Ross St., Suite 301	Pittsburgh	PA	15219	None.
115	UTC023551000	Strata Petroleum, LLC	Yes	1.000	0.055	0.008%	56-00274.000	Pease	Belmont	0.008%	0.008%	Attn: Justin Wainwright, Managing Partner 20 Waters Edge	Cabot	AR	72023	None.
116	UTC032076000	LL&B Headwater II, LP	Yes	1.000	10.282	1.487%	54-00116.000	Colerain	Belmont	1.487%	1.487%	Attn: Gordon H. Deen, CEO 11412 Bee Caves Road, Suite 301	Austin	TX	78738	None.
117	UTC018567000	John F. Livorno	Yes	0.500	0.083	0.012%	54-00087.000	Colerain	Belmont	0.012%	0.012%	114 Farm Court	Johnstown	OH	43031	None.
117	UTC018567000	Carolyn E. Livorno	Yes	0.500	0.083	0.012%	54-00087.000	Colerain	Belmont	0.012%	0.012%	3806 Saint Andrews Drive	Fairborn	OH	45324	None.
118	Unleased Mineral Interest	Lutheran Social Services of Central Ohio, Lansing Housing, Inc.	No	1.000	1.463	0.212%	54-00089.000	Colerain	Belmont	0.000%	0.000%	Attn: Rick Davis, COO 1105 Schrock Road, Suite 100	Columbus	OH	43229	None.
119	Unleased Mineral Interest	Amy B. Jiga (Life Tenant)	No	1.000	1.564	0.226%	54-00088.000	Colerain	Belmont	0.000%	0.000%	54399 National Road	Bridgeport	OH	43912	None.
		Evan J. Jiga, as survivorship tenant (Remainderman)										54399 National Road	Bridgeport	OH	43912	None.
		Eric J. Jiga, as survivorship tenant (Remainderman)										54399 National Road	Bridgeport	OH	43912	None.

Exhibit A
All Mineral Owners in the Proposed Wise NW PLT BL Unit.

Tract Number	Lease ID Number (optional)	Mineral Owner	Leased Yes or No	Decimal Interest in Tract	Surface Acres in Unit (Net)	Tract Participation in Unit (Net)	Tax Map Parcel ID	Township	County	Consenting Working Interest Percentage	Applicant Working Interest Percentage	Address	City	State	Zip	Changes
120	Unleased Mineral Interest	Amy B. Jiga (Life Tenant)	No	1.000	0.332	0.048%	54-00090.000	Colerain	Belmont	0.000%	0.000%	54399 National Road	Bridgeport	OH	43912	None.
		Evan J. Jiga, as survivorship tenant (Remainderman)										54399 National Road	Bridgeport	OH	43912	None.
		Eric J. Jiga, as survivorship tenant (Remainderman)										54399 National Road	Bridgeport	OH	43912	None.
121	UTC032076000	LL&B Headwater II, LP	Yes	1.000	0.167	0.024%	54-00397.000	Colerain	Belmont	0.024%	0.024%	Attn: Gordon H. Deen, CEO 11412 Bee Caves Road, Suite 301	Austin	TX	78738	None.
122	UTC022614000	Bounty Minerals, LLC	Yes	1.000	1.446	0.209%	54-00398.000	Colerain	Belmont	0.209%	0.209%	Attn: Tracie R. Palmer, EVP, Operations 777 Main St., Suite 3400	Fort Worth	TX	76102	None.
123	UTC032076000	LL&B Headwater II, LP	Yes	1.000	0.042	0.006%	54-00053.000	Colerain	Belmont	0.006%	0.006%	Attn: Gordon H. Deen, CEO 11412 Bee Caves Road, Suite 301	Austin	TX	78738	None.
124	Unleased Mineral Interest	CSX Transportation, Inc.	No	1.000	3.487	0.504%	66-00601.000 _CLR_SE_10_3	Colerain	Belmont	0.000%	0.000%	Attn: Richard M. Hood, President - CSX Real Property, Inc. PO Box 530181	Atlanta	GA	30353	None.
125	UTC016313000	Property Maintenance Services, Inc.	Yes	1.000	1.221	0.177%	54-00063.000	Colerain	Belmont	0.177%	0.177%	Attn: George Kryston, President 54440 National Road	Bridgeport	OH	43912	None.
126	UTC018345000	Jaime Lynn Morgan	Yes	1.000	0.232	0.034%	54-00050.000	Colerain	Belmont	0.034%	0.034%	54500 National Road	Bridgeport	OH	43912	None.
127	UTC018327000	Paul R. Francois, as survivorship tenant	Yes	1.000	0.059	0.009%	54-00052.000	Colerain	Belmont	0.009%	0.009%	54490 National Road	Bridgeport	OH	43912	None.
		Mercedes Francois, as survivorship tenant										1713 S. Buffstone Court	Bloomington	IN	47401	None.
128	UTC018327000	Paul R. Francois, as survivorship tenant	Yes	1.000	0.214	0.031%	54-00051.000	Colerain	Belmont	0.031%	0.031%	54490 National Road	Bridgeport	OH	43912	None.
		Mercedes Francois, as survivorship tenant										1713 S. Buffstone Court	Bloomington	IN	47401	None.
129	UTC011867000	Joseph E. Polomik and Kimberly A. Polomik	Yes	0.735	10.710	1.549%	54-00117.000	Colerain	Belmont	1.549%	1.549%	68121 Crosley Road	Bridgeport	OH	43912	None.
129	UTC032081001	Vine Royalty L.P.	Yes	0.195	2.840	0.411%	54-00117.000	Colerain	Belmont	0.411%	0.411%	Attn: Adam Cox, authorized representative 600 Travis St., Suite 7200	Houston	TX	77002	None.
129	UTC032071001	Vine Royalty (YC) L.P.	Yes	0.070	1.021	0.148%	54-00117.000	Colerain	Belmont	0.148%	0.148%	Attn: Adam Cox, authorized representative 600 Travis St., Suite 7200	Houston	TX	77002	None.
130	UTC026595000	Bruce Callarik	Yes	1.000	4.374	0.632%	54-00115.000	Colerain	Belmont	0.632%	0.632%	54481 National Road	Bridgeport	OH	43912	None.
131	UTC024106000	ABAJ, LLC	Yes	1.000	0.424	0.061%	54-00086.001	Colerain	Belmont	0.061%	0.061%	Attn: Bruce Callarik, Statutory Agent 54481 National Road	Bridgeport	OH	43912	None.
132	UTC024106000	ABAJ, LLC	Yes	1.000	0.923	0.133%	54-00086.000	Colerain	Belmont	0.133%	0.133%	Attn: Bruce Callarik, Statutory Agent 54481 National Road	Bridgeport	OH	43912	None.
133	UTC024166000	William R. Little	Yes	1.000	1.081	0.156%	54-00112.000	Colerain	Belmont	0.156%	0.156%	67411 Ebbert South Road	St. Clairsville	OH	43950	None.
134	PENDING	LTD Rentals, LLC	Yes	1.000	0.963	0.139%	54-00111.000	Colerain	Belmont	0.139%	0.139%	Attn: George E. Kryston, Jr., President 54440 National Road	Bridgeport	OH	43912	None.
135	Unleased Mineral Interest	Judith A. Wiater	No	1.000	1.447	0.209%	54-00085.000	Colerain	Belmont	0.000%	0.000%	54559 National Road	Bridgeport	OH	43912	None.
136	UTC029352000	Naylor Properties, Inc.	Yes	1.000	1.677	0.242%	54-00084.000	Colerain	Belmont	0.242%	0.242%	Attn: Ronald A. Naylor, Agent 1100 South Zane Highway	Martins Ferry	OH	43935	None.
137	Unleased Mineral Interest	Amerigas Propane, L.P.	No	1.000	3.167	0.458%	54-00047.000	Colerain	Belmont	0.000%	0.000%	Attn: Bryan Bradshaw C/O Amerigas Propane LP #5698 P.O. Box 798	Valley Forge	PA	19482	None.
138	PENDING	The Carson Petroleum Company, Inc.	Yes	1.000	1.951	0.282%	54-00065.000	Colerain	Belmont	0.282%	0.282%	Attn: Kevin T. Duffin, President 54568 National Road	Lansing	OH	43934	None.
139	Unleased Mineral Interest	Strategic Energy Income Fund III LP	No	0.450	0.594	0.086%	54-00062.000	Colerain	Belmont	0.000%	0.000%	Attn: Patrick Freeman, Land Manager c/o U.S. Energy Development 1521 North Cooper Street, Suite 400	Arlington	TX	76011	Updated Lease Status due to Expiration of Lease and Updated Contact Person and Address.
139	Unleased Mineral Interest	Strategic Energy Income Fund IV LP	No	0.550	0.726	0.105%	54-00062.000	Colerain	Belmont	0.000%	0.000%	Attn: Patrick Freeman, Land Manager c/o U.S. Energy Development 1521 North Cooper Street, Suite 400	Arlington	TX	76011	Updated Lease Status due to Expiration of Lease and Updated Contact Person and Address.
140	PENDING	Ohio Power Company	Yes	1.000	0.167	0.024%	54-90004.000	Colerain	Belmont	0.024%	0.024%	Attn: P. Todd Ireland, Manager 1 Riverside Plaza	Columbus	OH	43215	None.
141	PENDING	Frank M. Powell, Inc.	Yes	1.000	2.645	0.382%	54-00039.000	Colerain	Belmont	0.382%	0.382%	Attn: Kevin T. Duffin, Authorized Agent 54631 National Road	Lansing	OH	43934	None.
142	PENDING	MEK Limited Partnership	Yes	1.000	1.334	0.193%	54-00044.000	Colerain	Belmont	0.193%	0.193%	Attn: Kevin T. Duffin, Authorized Agent 54568 National Road	Lansing	OH	43934	None.

Exhibit A
All Mineral Owners in the Proposed Wise NW PLT BL Unit.

Tract Number	Lease ID Number (optional)	Mineral Owner	Leased Yes or No	Decimal Interest in Tract	Surface Acres in Unit (Net)	Tract Participation in Unit (Net)	Tax Map Parcel ID	Township	County	Consenting Working Interest Percentage	Applicant Working Interest Percentage	Address	City	State	Zip	Changes
143	PENDING	Frank M. Powell, Inc.	Yes	1.000	0.039	0.006%	54-00043.000	Colerain	Belmont	0.006%	0.006%	Attn: Kevin T. Duffin, Authorized Agent 54631 National Road	Lansing	OH	43934	None.
144	UTC032626000	Rebecca A. Burke	Yes	1.000	3.643	0.527%	54-00054.000	Colerain	Belmont	0.527%	0.527%	14270 Walnut Creek Pike	Ashville	OH	43103	None.
145	UTC006473000	Charles J. Kolb	Yes	1.000	1.499	0.217%	54-00060.000	Colerain	Belmont	0.217%	0.217%	P.O. Box 348	Lansing	OH	43934	None.
146	UTC015893000	Batalo, LLC	Yes	1.000	4.965	0.718%	54-00431.000	Colerain	Belmont	0.718%	0.718%	Attn: Michael Batalo and Stephanie A. Batalo, Members 601 Finsbury St., Apt.101	Durham	NC	27703	None.
147	UTC017097000	Sandra Kay Stevens	Yes	0.500	0.455	0.066%	54-00038.000	Colerain	Belmont	0.066%	0.066%	17159 Joy Road	Chesterhill	OH	43728	None.
147	UTC017097000	Helen Diane Tondo	Yes	0.500	0.455	0.066%	54-00038.000	Colerain	Belmont	0.066%	0.066%	308 N. 2nd Avenue	Paden City	WV	26159	None.
148	Unleased Mineral Interest	Chrystal R. Gutshall	No	1.000	0.164	0.024%	54-00037.000	Colerain	Belmont	0.000%	0.000%	2300 7th Street, Lot 76	Moundsville	WV	26041	None.
149	Unleased Mineral Interest	Chrystal R. Gutshall	No	1.000	0.140	0.020%	54-00036.000	Colerain	Belmont	0.000%	0.000%	2300 7th Street, Lot 76	Moundsville	WV	26041	None.
150	UTC016282000	Interstate Development Corporation	Yes	1.000	2.210	0.320%	54-00057.000	Colerain	Belmont	0.320%	0.320%	Attn: Richard J. Fuscardo, President 1144 Market Street, Ste. 600	Wheeling	WV	26003	None.
151	UTC016283000	Ohio Valley Advertising Corporation, now known as Robinson Investment Corporation	Yes	1.000	8.394	1.214%	54-00058.000	Colerain	Belmont	1.214%	1.214%	Attn: Richard J. Fuscardo, President 1144 Market Street, Ste. 600	Wheeling	WV	26003	None.
152	PENDING	Frank M. Powell, Inc.	Yes	1.000	6.028	0.872%	54-00040.000	Colerain	Belmont	0.872%	0.872%	Attn: Kevin T. Duffin, Authorized Agent 54631 National Road	Lansing	OH	43934	None.
153	PENDING	Belmont Holding, Inc.	Yes	1.000	2.155	0.312%	54-00114.000	Colerain	Belmont	0.312%	0.312%	Attn: Kevin T. Duffin, Authorized Agent 54631 National Road	Lansing	OH	43934	None.
154	PENDING	Frank M. Powell, Inc.	Yes	1.000	0.010	0.001%	54-00041.000	Colerain	Belmont	0.001%	0.001%	Attn: Kevin T. Duffin, Authorized Agent 54631 National Road	Lansing	OH	43934	None.
155	PENDING	Frank M. Powell, Inc.	Yes	1.000	0.016	0.002%	54-00042.000	Colerain	Belmont	0.002%	0.002%	Attn: Kevin T. Duffin, Authorized Agent 54631 National Road	Lansing	OH	43934	None.
156	UTC004792000	Maria K. Nickerson	Yes	1.000	0.006	0.001%	54-00046.000	Colerain	Belmont	0.001%	0.001%	66418 North Moss Run Road	Bellaire	OH	43906	None.
157	UTC004792000	Maria K. Nickerson	Yes	1.000	0.651	0.094%	54-00045.000	Colerain	Belmont	0.094%	0.094%	66418 North Moss Run Road	Bellaire	OH	43906	None.
158	Unleased Mineral Interest	Strategic Energy Income Fund III LP	No	0.450	4.551	0.658%	54-00056.000	Colerain	Belmont	0.000%	0.000%	Attn: Patrick Freeman, Land Manager c/o U.S. Energy Development 1521 North Cooper Street, Suite 400	Arlington	TX	76011	Updated Lease Status due to Expiration of Lease and Updated Contact Person and Address.
158	Unleased Mineral Interest	Strategic Energy Income Fund IV LP	No	0.550	5.562	0.804%	54-00056.000	Colerain	Belmont	0.000%	0.000%	Attn: Patrick Freeman, Land Manager c/o U.S. Energy Development 1521 North Cooper Street, Suite 400	Arlington	TX	76011	Updated Lease Status due to Expiration of Lease and Updated Contact Person and Address.
159	UTC003957000	Daniel J. Burlenski	Yes	0.500	0.936	0.135%	54-00130.000	Colerain	Belmont	0.135%	0.135%	68701 Chermont Drive	Bridgeport	OH	43912	None.
159	UTC003957000	Ascent Utica Minerals, LLC	Yes	0.500	0.936	0.135%	54-00130.000	Colerain	Belmont	0.135%	0.135%	Attn: Mike McLaughlin 3501 NW 63rd St.	Oklahoma City	OK	73116	None.
160	Unleased Mineral Interest	John Edward Shablack III	No	1.000	0.012	0.002%	54-00110.000	Colerain	Belmont	0.000%	0.000%	150 Thistle Estates	Valley Grove	WV	26060	Updated Lease Status due to Expiration of Lease.
161	UTC026716000	Naylor Properties, Inc.	Yes	1.000	1.397	0.202%	54-00135.000	Colerain	Belmont	0.202%	0.202%	Attn: Ronald A. Naylor, Agent 1100 South Zane Highway	Martins Ferry	OH	43935	None.
162	UTC015670000	John M. Kubic	Yes	1.000	0.265	0.038%	54-00283.000	Colerain	Belmont	0.038%	0.038%	68590 Listen Avenue	Bridgeport	OH	43935	None.
163	Unleased Mineral Interest	William E. Schmidt	No	1.000	0.214	0.031%	54-00314.000	Colerain	Belmont	0.000%	0.000%	611 N. 6th Street	Cambridge	OH	43725	None.
164	PENDING	Estate of Dorothy Eileen Wesley a/k/a Pat Wesley, deceased	Yes	1.000	0.189	0.027%	54-00285.000	Colerain	Belmont	0.027%	0.027%	Attn: Harold Vermillion, Administrator 9544 Spring Meadow Drive	New Port Richey	FL	34655	None.
165	UTC015959000	Estate of Alexis Diann Cabb, deceased	Yes	1.000	0.161	0.023%	54-00341.000	Colerain	Belmont	0.023%	0.023%	Attn: Nakisha Lynn Cabb, Executrix 4236 Noble Street	Bellaire	OH	43906	None.
166	UTC015959000	Estate of Alexis Diann Cabb, deceased	Yes	1.000	0.115	0.017%	54-00340.000	Colerain	Belmont	0.017%	0.017%	Attn: Nakisha Lynn Cabb, Executrix 4236 Noble Street	Bellaire	OH	43906	None.

Exhibit A
All Mineral Owners in the Proposed Wise NW PLT BL Unit.

Tract Number	Lease ID Number (optional)	Mineral Owner	Leased Yes or No	Decimal Interest in Tract	Surface Acres in Unit (Net)	Tract Participation in Unit (Net)	Tax Map Parcel ID	Township	County	Consenting Working Interest Percentage	Applicant Working Interest Percentage	Address	City	State	Zip	Changes
167	PENDING	Robert Clemens	Yes	0.500	0.005	0.001%	54-00331.000	Colerain	Belmont	0.001%	0.001%	61011 Hunter Bethesda Road	Bethesda	OH	43719	Updated Lease Status.
167	PENDING	Stacey Clemens	Yes	0.500	0.005	0.001%	54-00331.000	Colerain	Belmont	0.001%	0.001%	8 5th Street, Apt. 15	Wheeling	WV	26003	Updated Lease Status.
					Total Unit Acres:	691.568	100.000%			Total:	88.769%	88.769%				
					Total Leased Acres:	613.895										
<p>According to county records, Tract 50 and Tract 67 are identified as Tax Parcel 26-00000.000 and Tract 124 is identified as Tax Parcel 66-00601.000. The letters and numbers shown after the foregoing parcel numbers in this exhibit are for Applicant's internal tracking purposes.</p>																

Revised 10/3/2023

End Of Exhibit A

Wise NW PLT BL Unit Chief's Order Exhibit B

TWP: 6
RNG: 3
SEC: 10

Please See
Exhibit B-1

TWP: 6
RNG: 3
SEC: 4

Colerain

Belmont County

Pease

TWP: 6
RNG: 3
SEC: 9

TWP: 6
RNG: 3
SEC: 3

Please See
Exhibit B-2

Please See
Exhibit B-3

Pultney





TWP: 6
RNG: 3
SEC: 8

TWP: 6
RNG: 3
SEC: 2

WISE NW PLT BL EXHIBIT B: Well Plat

0 550 1,100 2,200 3,300 4,400 Feet

1 INCH = 1,100 ft.

-  Wise NW PLT BL Unit - 691.568 Ac.
-  Municipal Townships
-  PLSS Section
-  Tax Parcels
-  County Boundaries



Belmont County

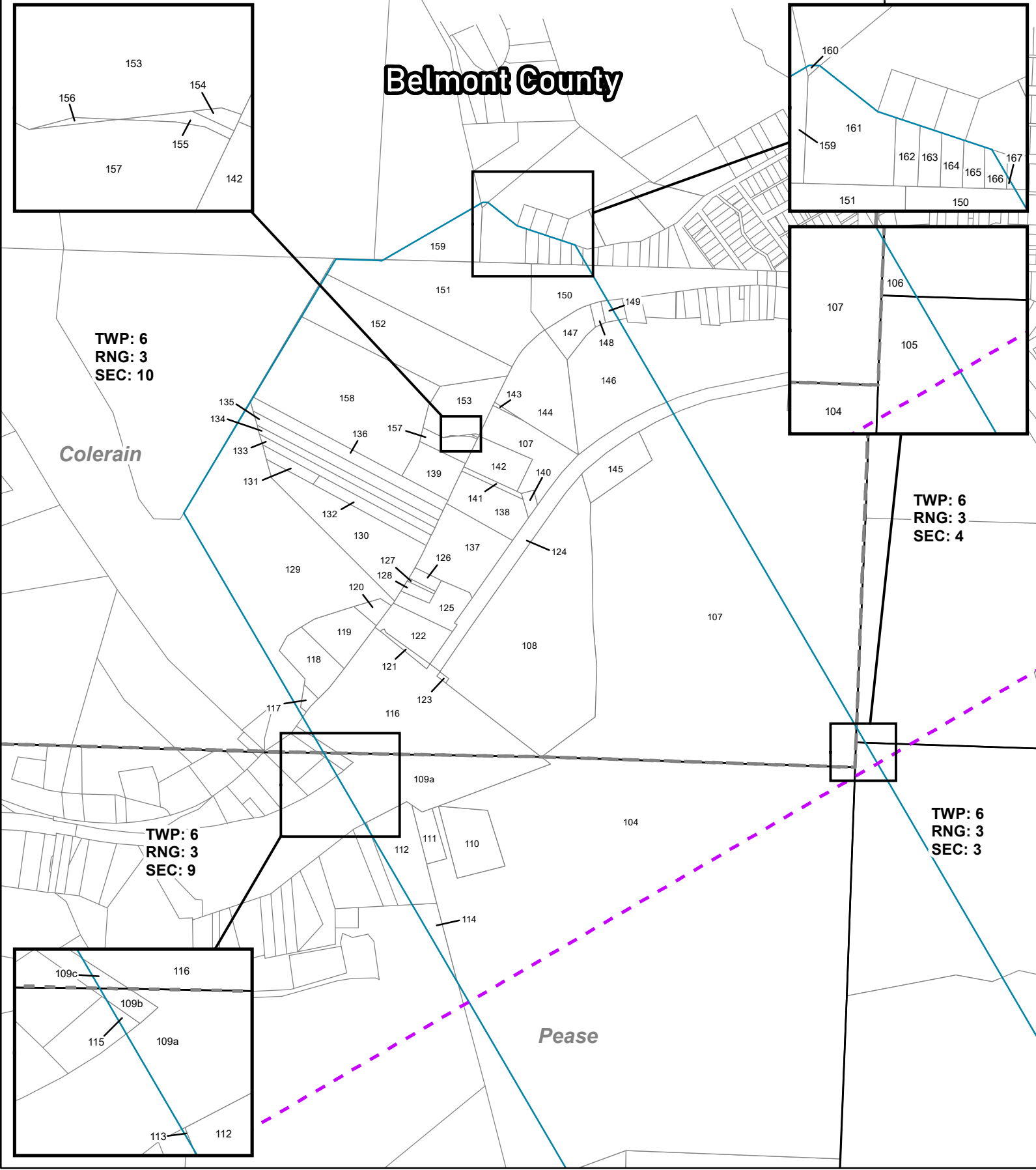

TWP: 6
RNG: 3
SEC: 10

TWP: 6
RNG: 3
SEC: 4

TWP: 6
RNG: 3
SEC: 9

TWP: 6
RNG: 3
SEC: 3

EXHIBIT B-1 UNIT PARCEL CHART:

TRACT NO.	PARCEL NO.	AREA IN UNIT (ACRES)
104	56-00283.000	93.394
105	56-00047.000	13.182
106	56-00146.000	0.048
107	54-00059.000	39.385
108	54-00064.000	15.994
109a	56-00281.000	5.514
109b	56-00281.000	0.168
109c	56-00281.000	0.072
110	56-00284.000	2.077
111	56-00279.000	0.702
112	56-00285.000	2.403
113	56-00286.000	0.007
114	56-00295.000	0.643
115	56-00274.000	0.055
116	54-00116.000	10.282
117	54-00087.000	0.166
118	54-00089.000	1.463
119	54-00088.000	1.564
120	54-00090.000	0.332
121	54-00397.000	0.167
122	54-00398.000	1.446
123	54-00053.000	0.042
124	66-00601.000_CLR_SE_10_3	3.487
125	54-00063.000	1.221
126	54-00050.000	0.232
127	54-00052.000	0.059
128	54-00051.000	0.214
129	54-00117.000	14.571
130	54-00115.000	4.374
131	54-00086.001	0.424
132	54-00086.000	0.923
133	54-00112.000	1.081
134	54-00111.000	0.963
135	54-00085.000	1.447
136	54-00084.000	1.677
137	54-00047.000	3.167
138	54-00065.000	1.951
139	54-00062.000	1.320
140	54-90004.000	0.167
141	54-00039.000	2.645
142	54-00044.000	1.334
143	54-00043.000	0.039
144	54-00054.000	3.643
145	54-00060.000	1.499
146	54-00431.000	4.965
147	54-00038.000	0.909
148	54-00037.000	0.164
149	54-00036.000	0.140
150	54-00057.000	2.210
151	54-00058.000	8.394
152	54-00040.000	6.028
153	54-00114.000	2.155
154	54-00041.000	0.010
155	54-00042.000	0.016
156	54-00046.000	0.006
157	54-00045.000	0.651
158	54-00056.000	10.113
159	54-00130.000	1.871
160	54-00110.000	0.012
161	54-00135.000	1.397
162	54-00283.000	0.265
163	54-00314.000	0.214
164	54-00285.000	0.189
165	54-00341.000	0.161
166	54-00340.000	0.115
167	54-00331.000	0.010

Belmont County

**TWP: 6
RNG: 3
SEC: 3**

**TWP: 6
RNG: 3
SEC: 9**

Pease

**TWP: 6 RNG: 3
SEC: 2**

Pultney

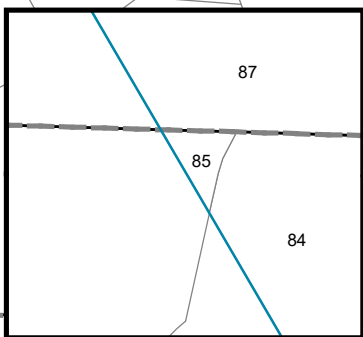

WISE NW PLT BL EXHIBIT B-2: Well Plat

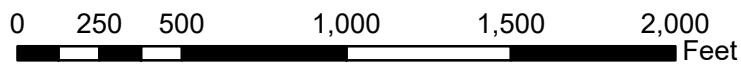

1 INCH = 500 ft.

- Wise NW PLT BL Unit - 691.568 Ac.
- Municipal Townships
- PLSS Section
- Tax Parcels
- County Boundaries



EXHIBIT B-2 UNIT PARCEL CHART:

TRACT NO.	PARCEL NO.	AREA IN UNIT (ACRES)
84	26-01761.000	14.984
85	26-01949.000	0.003
86	55-00052.000	0.227
87	55-00073.000	18.734
88	55-00071.000	14.285
90	55-00072.000	12.308
91	55-00070.000	3.285
92	55-00069.000	3.187
93	55-00064.000	4.553
94	55-00068.000	3.053
95	55-00067.000	3.257
96	55-00066.000	3.458
97	55-00065.000	3.795
98	55-00063.000	3.212
99	55-00090.000	3.089
100	55-00089.000	3.128
101	55-00033.000	83.209
102	55-00056.000	39.014
103	55-00048.000	2.198
104	56-00283.000	93.394
105	56-00047.000	13.182

Belmont County

TWP: 6
RNG: 3
SEC: 3

Pease

Pultney

TWP: 6
RNG: 3
SEC: 2

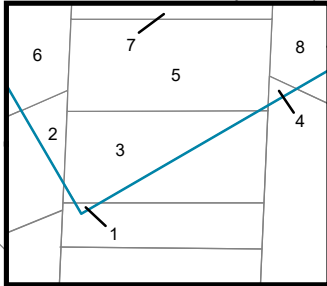
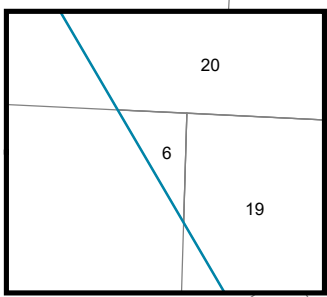
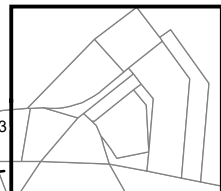
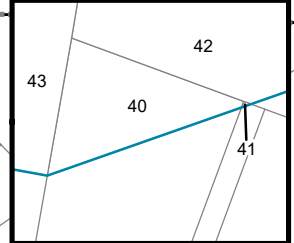
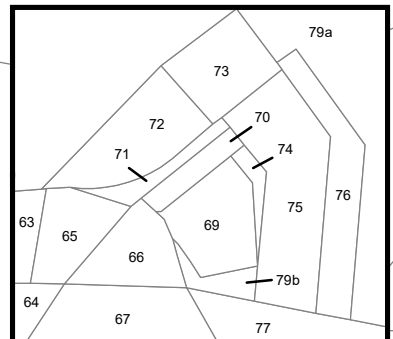
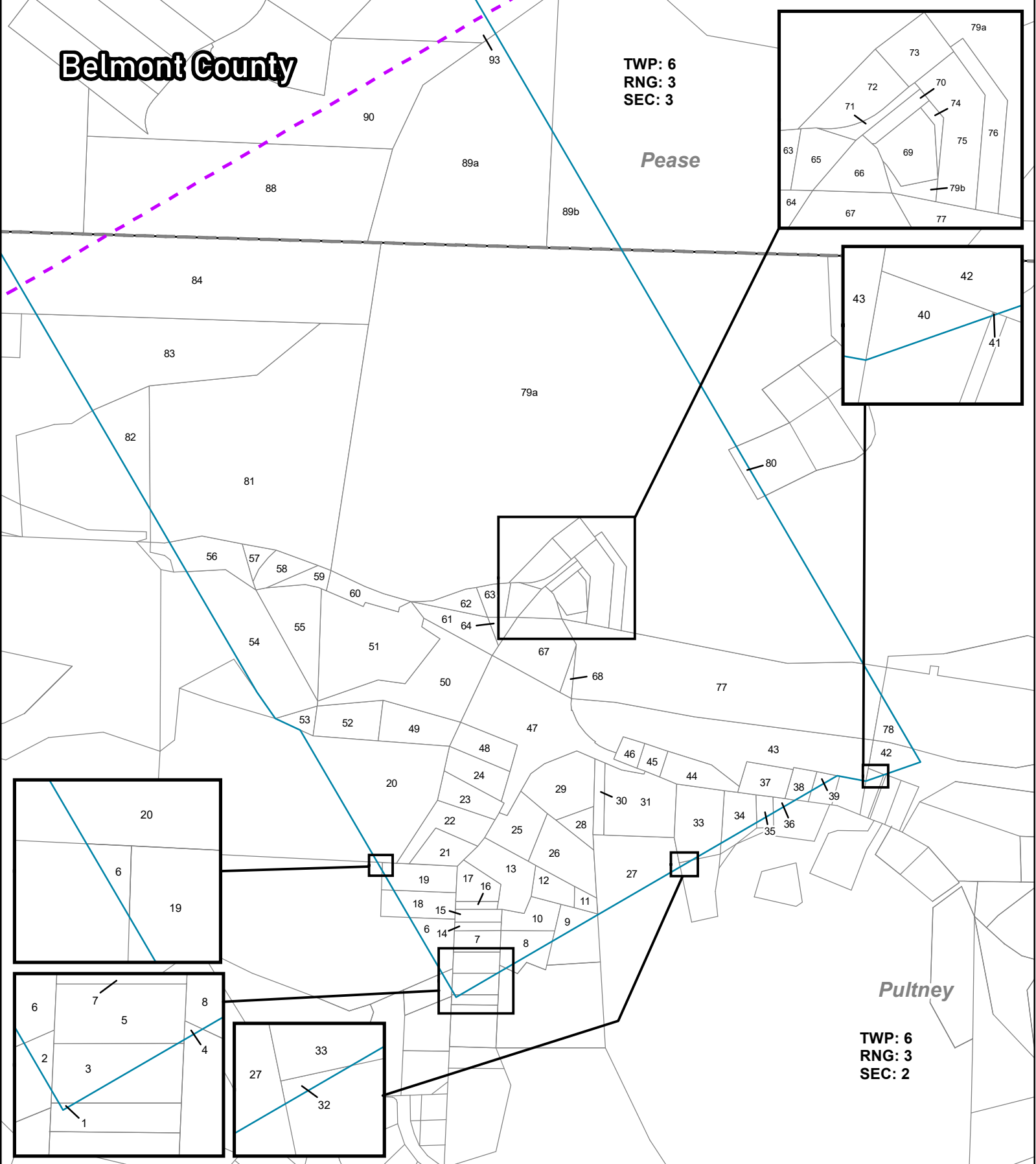

WISE NW PLT BL EXHIBIT B-3: Well Plat

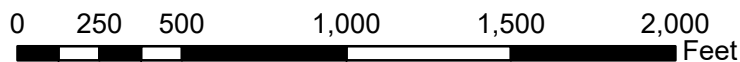

1 INCH = 500 ft.



NAD 1927 StatePlane Ohio South FIPS 3402

- Wise NW PLT BL Unit - 691.568 Ac.
- Municipal Townships
- PLSS Section
- Tax Parcels
- County Boundaries

EXHIBIT B-3 UNIT PARCEL CHART:

TRACT NO.	PARCEL NO.	AREA IN UNIT (ACRES)
1	26-01125.000	0.004
2	26-00923.000	0.058
3	26-01049.000	0.281
4	26-01484.002	0.011
5	26-01248.000	0.499
6	26-01608.000	0.765
7	26-01132.000	0.500
8	26-01131.000	0.666
9	26-01484.001	0.375
10	26-00217.000	0.730
11	26-01910.000	0.211
12	26-01484.000	0.567
13	26-01894.000	1.396
14	26-00218.000	0.200
15	26-00219.000	0.301
16	26-00220.000	0.170
17	26-00153.000	0.670
18	26-00786.000	0.726
19	26-00787.000	0.961
20	26-01913.000	5.434
21	26-01463.000	0.750
22	26-01909.000	1.167
23	26-00731.000	0.791
24	26-00718.000	0.909
25	26-01151.000	1.151
26	26-01915.000	1.542
27	26-01893.000	2.323
28	26-01908.000	0.408
29	26-01911.000	1.768
30	26-01912.000	0.387
31	26-01384.000	2.270
32	26-01135.001	0.013
33	26-01135.000	1.599
34	26-00228.000	0.675
35	26-00988.000	0.188
36	26-01457.000	0.089
37	26-00754.000	0.734
38	26-00247.000	0.337
39	26-01337.000	0.104
40	26-00973.000	0.057
41	26-00973.001	0.001
42	26-03201.001	0.602
43	26-01585.002	6.159
44	26-01035.000	0.869
45	26-01033.000	0.329
46	26-01034.000	0.300
47	26-60233.000	4.720
48	26-01485.000	0.862
49	26-00469.000	1.265
50	26-00000.000_PLT_NW_2_6	3.217
51	26-60204.000	4.426
52	26-01100.001	1.163
53	26-01914.000	0.312
54	26-60210.000	3.976
55	26-60226.000	1.945
56	26-01317.000	1.180
57	26-00502.000	0.277
58	26-00502.001	0.629
59	26-01433.000	0.366
60	26-01100.000	0.673
61	26-60223.000	0.966
62	26-00933.000	0.481
63	26-00935.000	0.432
64	26-60213.000	0.214
65	26-00934.000	0.381
66	26-00903.001	0.409
67	26-00000.000_PLT_2_1	1.989
68	26-60222.000	0.166
69	26-00903.000	0.511
70	26-60207.000	0.172
71	26-60219.000	0.148
72	26-03016.000	0.629
73	26-00355.000	0.467
74	26-00902.000	0.080
75	26-00963.000	1.011
76	26-00964.000	0.576
77	26-60208.000	10.927
78	26-60209.000	0.450
79a	26-01585.000	67.148
79b	26-01585.000	0.125
80	26-00885.000	0.240
81	26-01583.000	18.746
82	26-01878.000	1.780
83	26-01750.000	7.862
84	26-01761.000	14.984
88	55-00071.000	14.285
89a	55-00080.000	13.868
89b	55-00080.000	2.214
90	55-00072.000	12.308
93	55-00064.000	4.553



MASTER UNIT PARCEL CHART:

TRACT NO.	PARCEL NO.	AREA IN UNIT (ACRES)	EXHIBIT	TRACT NO.	PARCEL NO.	AREA IN UNIT (ACRES)	EXHIBIT
1	26-01125.000	0.004	B-3	86	55-00052.000	0.227	B-2
2	26-00923.000	0.058	B-3	87	55-00073.000	18.734	B-2
3	26-01049.000	0.281	B-3	88	55-00071.000	14.285	B-2/B-3
4	26-01484.002	0.011	B-3	89a	55-00080.000	13.868	B-3
5	26-01248.000	0.499	B-3	89b	55-00080.000	2.214	B-3
6	26-01608.000	0.765	B-3	90	55-00072.000	12.308	B-2/B-3
7	26-01132.000	0.500	B-3	91	55-00070.000	3.285	B-2
8	26-01131.000	0.666	B-3	92	55-00069.000	3.187	B-2
9	26-01484.001	0.375	B-3	93	55-00064.000	4.553	B-2/B-3
10	26-00217.000	0.730	B-3	94	55-00068.000	3.053	B-2
11	26-01910.000	0.211	B-3	95	55-00067.000	3.257	B-2
12	26-01484.000	0.567	B-3	96	55-00066.000	3.458	B-2
13	26-01894.000	1.396	B-3	97	55-00065.000	3.795	B-2
14	26-00218.000	0.200	B-3	98	55-00063.000	3.212	B-2
15	26-00219.000	0.301	B-3	99	55-00090.000	3.089	B-2
16	26-00220.000	0.170	B-3	100	55-00089.000	3.128	B-2
17	26-00153.000	0.670	B-3	101	55-00033.000	83.209	B-2
18	26-00786.000	0.726	B-3	102	55-00056.000	39.014	B-2
19	26-00787.000	0.961	B-3	103	55-00048.000	2.198	B-2
20	26-01913.000	5.434	B-3	104	56-00283.000	93.394	B-1/B-2
21	26-01463.000	0.750	B-3	105	56-00047.000	13.182	B-1/B-2
22	26-01909.000	1.167	B-3	106	56-00146.000	0.048	B-1
23	26-00731.000	0.791	B-3	107	54-00059.000	39.385	B-1
24	26-00718.000	0.909	B-3	108	54-00064.000	15.994	B-1
25	26-01151.000	1.151	B-3	109a	56-00281.000	5.514	B-1
26	26-01915.000	1.542	B-3	109b	56-00281.000	0.168	B-1
27	26-01893.000	2.323	B-3	109c	56-00281.000	0.072	B-1
28	26-01908.000	0.408	B-3	110	56-00284.000	2.077	B-1
29	26-01911.000	1.768	B-3	111	56-00279.000	0.702	B-1
30	26-01912.000	0.387	B-3	112	56-00285.000	2.403	B-1
31	26-01384.000	2.270	B-3	113	56-00286.000	0.007	B-1
32	26-01135.001	0.013	B-3	114	56-00295.000	0.643	B-1
33	26-01135.000	1.599	B-3	115	56-00274.000	0.055	B-1
34	26-00228.000	0.675	B-3	116	54-00116.000	10.282	B-1
35	26-00988.000	0.188	B-3	117	54-00087.000	0.166	B-1
36	26-01457.000	0.089	B-3	118	54-00089.000	1.463	B-1
37	26-00754.000	0.734	B-3	119	54-00088.000	1.564	B-1
38	26-00247.000	0.337	B-3	120	54-00090.000	0.332	B-1
39	26-01337.000	0.104	B-3	121	54-00397.000	0.167	B-1
40	26-00973.000	0.057	B-3	122	54-00398.000	1.446	B-1
41	26-00973.001	0.001	B-3	123	54-00053.000	0.042	B-1
42	26-03201.001	0.602	B-3	124	66-00601.000 CLR_SE 10 3	3.487	B-1
43	26-01585.002	6.159	B-3	125	54-00063.000	1.221	B-1
44	26-01035.000	0.869	B-3	126	54-00050.000	0.232	B-1
45	26-01033.000	0.329	B-3	127	54-00052.000	0.059	B-1
46	26-01034.000	0.300	B-3	128	54-00051.000	0.214	B-1
47	26-60233.000	4.720	B-3	129	54-00117.000	14.571	B-1
48	26-01485.000	0.862	B-3	130	54-00115.000	4.374	B-1
49	26-00469.000	1.265	B-3	131	54-00086.001	0.424	B-1
50	26-00000.000 PLT_NW 2 6	3.217	B-3	132	54-00086.000	0.923	B-1
51	26-60204.000	4.426	B-3	133	54-00112.000	1.081	B-1
52	26-01100.001	1.163	B-3	134	54-00111.000	0.963	B-1
53	26-01914.000	0.312	B-3	135	54-00085.000	1.447	B-1
54	26-60210.000	3.976	B-3	136	54-00084.000	1.677	B-1
55	26-60226.000	1.945	B-3	137	54-00047.000	3.167	B-1
56	26-01317.000	1.180	B-3	138	54-00065.000	1.951	B-1
57	26-00502.000	0.277	B-3	139	54-00062.000	1.320	B-1
58	26-00502.001	0.629	B-3	140	54-90004.000	0.167	B-1
59	26-01433.000	0.366	B-3	141	54-00039.000	2.645	B-1
60	26-01100.000	0.673	B-3	142	54-00044.000	1.334	B-1
61	26-60223.000	0.966	B-3	143	54-00043.000	0.039	B-1
62	26-00933.000	0.481	B-3	144	54-00054.000	3.643	B-1
63	26-00935.000	0.432	B-3	145	54-00060.000	1.499	B-1
64	26-60213.000	0.214	B-3	146	54-00431.000	4.965	B-1
65	26-00934.000	0.381	B-3	147	54-00038.000	0.909	B-1
66	26-00903.001	0.409	B-3	148	54-00037.000	0.164	B-1
67	26-00000.000 PLT 2 1	1.989	B-3	149	54-00036.000	0.140	B-1
68	26-60222.000	0.166	B-3	150	54-00057.000	2.210	B-1
69	26-00903.000	0.511	B-3	151	54-00058.000	8.394	B-1
70	26-60207.000	0.172	B-3	152	54-00040.000	6.028	B-1
71	26-60219.000	0.148	B-3	153	54-00114.000	2.155	B-1
72	26-03016.000	0.629	B-3	154	54-00041.000	0.010	B-1
73	26-00355.000	0.467	B-3	155	54-00042.000	0.016	B-1
74	26-00902.000	0.080	B-3	156	54-00046.000	0.006	B-1
75	26-00963.000	1.011	B-3	157	54-00045.000	0.651	B-1
76	26-00964.000	0.576	B-3	158	54-00056.000	10.113	B-1
77	26-60208.000	10.927	B-3	159	54-00130.000	1.871	B-1
78	26-60209.000	0.450	B-3	160	54-00110.000	0.012	B-1
79a	26-01585.000	67.148	B-3	161	54-00135.000	1.397	B-1
79b	26-01585.000	0.125	B-3	162	54-00283.000	0.265	B-1
80	26-00885.000	0.240	B-3	163	54-00314.000	0.214	B-1
81	26-01583.000	18.746	B-3	164	54-00285.000	0.189	B-1
82	26-01878.000	1.780	B-3	165	54-00341.000	0.161	B-1
83	26-01750.000	7.862	B-3	166	54-00340.000	0.115	B-1
84	26-01761.000	14.984	B-2/B-3	167	54-00331.000	0.010	B-1
85	26-01949.000	0.003	B-2		TOTAL:	691.568	

