



# Ohio Department of Natural Resources

MIKE DEWINE, GOVERNOR

MARY MERTZ, DIRECTOR

**Eric Vendel, Chief**

Division of Oil and Gas Resources Management  
2045 Morse Rd, Building F  
Columbus, Ohio 43229  
Phone: (614) 265-6922; Fax: (614) 265-6910

9489009000276359186866

## **ORDER BY THE CHIEF**

**November 9, 2023**

**ORDER NO. 2023-234**

**TO: EAP Ohio, LLC  
5847 San Filipe, Suite 400  
Houston, TX 77057**

**RE: Application for Unitization  
Peckens JN SAL South Unit  
Jefferson County, Ohio**

**SUBJECT: Order for Unit Operations of the Utica shale and Point Pleasant Formation  
for the Peckens JN SAL South Unit**

Pursuant to Ohio Revised Code (“R.C.”) § 1509.28, the Chief of the Division of Oil and Gas Resources Management (“Chief” or “Division”) makes the following Findings and issues the following Order with respect to EAP Ohio, LLC’s (“EAP”) Application for Unit Operations for the Peckens JN SAL South Unit:

### **DEFINITIONS:**

As used in this order:

- 1) “Person” has the same meaning as in R.C. § 1509.01.
- 2) “Application” means the application of EAP Ohio, LLC for Unit Operation of the Peckens JN SAL South Unit signed on June 27, 2023, and includes all updates, amendments, and supplements to it.
- 3) “Royalty interest owner” means a person or the estate of a person, other than a working interest owner, who owns the right to or interest in any portion of the oil and/or gas, or proceeds from the sale thereof, from a tract.

- 4) “Working interest” means an interest in oil and/or gas in the unit area by virtue of a lease, operating agreement, fee title, or otherwise, including a carried interest, the owner of which is obligated to pay, either in cash or out of production or otherwise a portion of the unit expense.
- 5) “Working interest owner” means a person or the estate of a person who owns an interest in oil and/or gas in the unit area by virtue of a lease, operating agreement, fee title, or otherwise, including a carried interest, the owner of which is obligated to pay, either in cash or out of production or otherwise a portion of the unit expense. “Working interest owner” does not include an unleased mineral owner.
- 6) “Unleased mineral owner” means a royalty interest owner who owns oil and/or gas rights free of a lease or other instrument conveying all or any portion of the working interest in such rights to another. At the time of this order, the unleased mineral owners identified by EAP include those listed on Exhibit A.
- 7) “Consenting working interest owner” means any working interest owner who enters into an agreement with EAP pertaining to the operation of the Peckens JN SAL South Unit.
- 8) “Non-consenting working interest owner” means a working interest owner who does not enter into an agreement with EAP pertaining to the operation of the Peckens JN SAL South Unit. At the time of this order, the non-consenting working interest owners identified by EAP include those listed as leased on Exhibit A with a 0.000% consenting working interest percentage.
- 9) “Gas” has the same meaning as in R.C. § 1509.01.
- 10) “Oil” has the same meaning as in R.C. § 1509.01.
- 11) “Unit Area” means all of the lands, oil and gas leases and/or oil and gas interests of the tracts as shown in Exhibit A totaling 1,157.482 acres located in Salem and Wayne Townships, Jefferson County, Ohio as shown in Exhibit B.
- 12) “Unit Participation” means the ratio of the surface acreage of a specific tract in the unit area to the total surface acreage of the unit area as that total surface acreage is specified in paragraph one of the Plan for Unit Operations of this order.
- 13) “Gross Proceeds” means a share of the gross production of oil, gas, condensate, and natural gas liquids free of any and all cost of producing, gathering, storing, separating, treating, dehydrating, compressing, processing, transporting, marketing, or pipeline construction and maintenance.
- 14) “Net Proceeds” means the share of gross production of oil, gas, condensate, or natural gas liquids after payment of all costs of producing, gathering, storing, separating, treating, dehydrating, compressing, processing, transporting, and marketing and taxes.

**BACKGROUND:**

- 1) EAP filed the application pursuant to R.C. § 1509.28 to conduct unit operations.
- 2) Pursuant to R.C. § 1509.28, the Division held a hearing on September 20, 2023. The hearing was held to consider the need for the operation as a unit of an entire pool or part thereof. EAP representatives provided testimony on the application and answered questions from Division staff.
- 3) The unit operations will occur at an approximate true vertical depth located from the top of the Utica shale to the base of the Point Pleasant Formation.

**FINDINGS:**

- 1) Based on the application and testimony by EAP's representatives, the Chief finds that EAP has established that it is the "owner," as that term is defined in R.C. § 1509.01(K), of greater than 65% of the land area overlying the pool in the Peckens JN SAL South Unit as required by R.C. § 1509.28(A).
- 2) Based on the application and testimony by EAP's representatives, the Chief finds that the operation of the Peckens JN SAL South Unit is reasonably necessary to increase substantially the ultimate recovery of oil and gas.
- 3) Based on the application and testimony by EAP's representatives, the Chief finds the value of the estimated additional recovery of oil or gas from the Peckens JN SAL South Unit exceeds the estimated additional cost incident to conducting the operation of the Peckens JN SAL South Unit.

**ORDER:**

**IT IS HEREBY ORDERED:**

Pursuant to R.C. § 1509.28, EAP is authorized to conduct operations within the Peckens JN SAL South Unit in accordance with all of the following:

**Plan for Unit Operations**

- 1) The unit area is comprised of the tracts totaling 1,157.482 acres in Salem and Wayne Townships, Jefferson County, Ohio as shown on Exhibit B.
- 2) EAP proposes to drill three wells in the Peckens JN SAL South Unit for the purpose of recovering oil and gas. EAP shall drill at least one well to total measured depth as specified in the application in the unit area within 12 months from the date of approval of this Order as prescribed in Paragraph 10 of this order. If EAP fails to drill at least one well to total measured depth as specified in the application in the unit area within 12 months from the

date of approval of this Order as prescribed in Paragraph 10 of this order, the Chief may revoke this order. In order to achieve the stated goal of substantially increasing the ultimate recovery of oil and gas from the Utica shale and Point Pleasant Formation within the unit area, EAP shall produce from three wells no later than four years after the date of approval of this order. If EAP fails to drill, complete, and produce at least three wells in the unit area, the Chief may amend or revoke this order. Any additional wells permitted by the Chief for the Utica shale and Point Pleasant Formation in the unit area are subject to this order.

- 3) Information from EAP for the Peckens JN SAL South Unit establishes that the Utica shale and Point Pleasant Formation uniformly underlies the unit area. Therefore, the allocated share of production to each tract shall be equal to that tract's unit participation.
- 4) Except as provided in Paragraph 9(d) of this order, all charges and credits made for investments in wells, tanks, pumps, machinery, materials, and equipment contributed to the Peckens JN SAL South unit operations shall be allocated among the working interest owners of each tract based on the unit participation. The proportionate share of the expenses attributable to tracts of the unleased mineral owners shall be allocated to EAP and the working interest owners.
- 5) All unit operation expenses, including capital investment, shall be charged to, and paid by, EAP and working interest owners in amounts based on the unit participation plus their proportionate share of the expenses attributable to the tracts of unleased mineral owners. All unit operation expenses concerning wells and operating equipment shall be just and reasonable.
- 6) If necessary, EAP and the consenting working interest owners shall carry, or otherwise finance, any non-consenting working interest owners who are unable to meet their financial obligations in connection with the unit operations. EAP and all other consenting working interest owners' reasonable interest charge for carrying or financing the non-consenting working interest owners shall be determined by the terms of EAP's Unit Agreement and Model Form Operating Agreement for the Peckens JN SAL South Unit. Once a specific cost is charged to the initial well, that same cost cannot be charged to subsequent wells in the unit area.
- 7) EAP shall supervise and conduct all unit operations. Each working interest owner shall have a voting interest equal to its Unit Participation. Approval of unit operations shall be subject to the terms of EAP's Unit Agreement and Model Form Operating Agreement for the Peckens JN SAL South Unit.

- 8) Unit operations may commence as of 7:00 a.m. on the day following the date of approval of this order as prescribed in Paragraph 10 of this order. Once the initial well is placed into production, operations within the Peckens JN SAL South Unit may continue as long as hydrocarbons are produced from any well in the unit area without a cessation of more than 90 days, unless otherwise approved by the Chief in writing. The Peckens JN SAL South Unit may be terminated if working interest owners owning at least 51% of the working interest in the unit area determine that the unit operations are no longer warranted. If the unit operations are so terminated, EAP shall provide written notice of the termination to the Division and to all unleased mineral owners. In addition to the notice of termination, EAP shall provide an affidavit to the Division attesting to the basis of the termination and all dates applicable to that basis. If termination of unit operations occurs prior to drilling and completing for production of three wells in the Peckens JN SAL South Unit, the Chief may amend this order.
- 9) The following additional provisions are found to be appropriate:
  - a) No activity associated with the drilling, completion, or operation of the Peckens JN SAL South Unit shall be conducted on the surface of any unleased property without the prior written consent of the owner of the surface rights of the unleased property.
  - b) Unleased mineral owners shall not incur liability for any personal or property damage associated with any drilling, testing, completing, producing, operating, or plugging and restoration activities within the Peckens JN SAL South Unit.
  - c) Each unleased mineral owner shall receive a monthly cash payment equal to a one-eighth share of the gross proceeds from production. Allocation of the one-eighth share shall be based on the unit participation of each unleased mineral owner's tract. EAP shall make monthly cash payments to all unleased mineral owners at the same time the royalty interest owners are paid.
  - d) In addition to the cash payment specified in paragraph 9(c) of this Order, each unleased mineral owner shall receive a monthly cash payment equal to a seven-eighths share of the net proceeds from production. Allocation of the seven-eighths share shall be based on the unit participation of each unleased mineral owner's tract. After EAP recovers 200% of the cost of drilling, testing, and completing the initial well, EAP shall begin making the monthly payments to the unleased mineral owners for that well. For each additional well drilled in the unit area, EAP shall begin making monthly payments equal to seven-eighths share of net proceeds from production to each unleased mineral owner once the working interest owners have recovered 150% of the cost of drilling, testing, and completing each additional well. Once a specific cost is charged to the initial well, that same cost cannot be charged to subsequent wells in the unit area.

- e) Nothing in this order prohibits an unleased mineral owner from entering into a lease agreement with EAP or with any other person. An unleased mineral owner who enters into a lease of their mineral interests with any person after the issuance of this order is no longer an unleased mineral owner under this order as of the effective date of the lease. EAP shall notify the Division upon the execution of a lease agreement with any unleased mineral owner who is subject to this order.
- f) Except as provided in Paragraph 9(d) of this order, no expenses shall be paid by an unleased mineral owner for drilling, testing, completing, producing, or operating any well in the unit area. Moreover, unleased mineral owners are not responsible for any costs related to plugging any well or any restoration in the unit area.
- g) If requested in writing by any unleased mineral owner or by any non-consenting working interest owner, or in any manner by the Division, EAP shall provide, not later than 30 days after the request, any of the following:
  - i. A monthly statement of all costs incurred, together with the quantity of oil and gas produced, and the amount of proceeds realized from the sale of production during the preceding month; and
  - ii. Any authorization for expenditure (AFE) prepared by EAP; and
  - iii. A statement of all costs and expenses for purposes of Paragraphs 6 and 9(d) of this order.
- h) EAP shall notify the Division of the assignment or transfer of any of its working interest in the Peckens JN SAL South Unit. If EAP assigns or transfers any of its working interest, the assignee or transferee shall comply with this order. Within 60 days of the notice of assignment or transfer, EAP shall file a copy of the notice with each applicable county recorder's office, in the records of each of the tracts that are subject to this order and referenced in Exhibit B of this order. EAP shall submit a certification of the filing to the Division within 14 days of filing.
- i) EAP shall notify the Division within 30 days if a person that is leased by EAP, or any other consenting working interest owner, for purposes of operating the Peckens JN SAL South Unit becomes unleased. If a person becomes unleased, the person is an unleased owner under this order and paragraphs 9(a) through 9(g) of this order apply.

- j) EAP shall notify the Division if any consenting working interest owner revokes, rescinds, or otherwise terminates the agreement with EAP pertaining to the operation of the Peckens JN SAL South Unit. If a consenting working interest owner revokes, rescinds, or otherwise terminates the agreement with EAP, the working interest owner becomes a non-consenting working interest owner pursuant to this order. EAP also shall notify the Division if any consenting working interest owner assigns or transfers all or part of its working interest in the Peckens JN SAL South Unit. All such assignees or transferees are subject to this order.
  - k) EAP shall notify the Division if any non-consenting working interest owner enters into an agreement with EAP pertaining to the operation of the Peckens JN SAL South Unit. If a non-consenting working interest owner enters into an agreement with EAP, the non-consenting working interest owner becomes a consenting working interest owner pursuant to this order.
  - l) If at any point EAP and consenting working interest owners own less than 65% of the unit, the Chief may amend or revoke this order.
- 10) This order becomes effective on the date EAP provides the Chief with final written approval of the unit operations as prescribed in this order by EAP and consenting working interest owners, and also by the royalty interest owners or, with respect to unleased acreage, unleased mineral owners of 65% of the acreage to be included in the unit. Unit operations may commence as set forth in Paragraph 8 of this Order. If EAP fails to provide all required approvals by May 9, 2024, the order is revoked, and the Chief shall provide notice of the revocation to EAP and to all persons listed in Exhibit A to this order.
  - 11) If this Chief's Order is appealed, the time periods specified in this order are tolled pending final determination of the appeal.
  - 12) Within 21 days of this order becoming effective, EAP shall file a copy of this order with each applicable county recorder's office in the records of each of the tracts that are subject to this order and referenced in Exhibit B of this order. EAP shall submit a certification of the filing to the Division within 14 days of filing. The certification shall include a reference to the volume and page number corresponding to each record where the Chief's Order is recorded.
  - 13) The Chief of the Division retains continuing jurisdiction over the Peckens JN SAL South Unit as is consistent with the Chief's powers and duties as established by R.C. Chapter 1509 and Ohio Admin. Code 1501:9. The Chief reserves the right to amend or revoke this Order subsequent to the commencement of unit operations within the unit area.
  - 14) Except as specifically set forth in the terms of this order, nothing herein shall be construed as a release or waiver of any private right, obligation, duty, claim, or cause of action.

- 15) If there is a conflict between the terms of this Chief's Order and any part of EAP's application, the Chief's Order takes precedence.

November 9, 2023

*Eric Vendel*

\_\_\_\_\_  
Date

/s/

\_\_\_\_\_  
Eric Vendel, Chief  
Division of Oil and Gas Resources Management

Addressee is hereby notified that this action is final and effective and may be appealed pursuant to Section 1509.36 of the Ohio Revised Code. If the Order is appealed to the Ohio Oil and Gas Commission, the appeal must be in writing and must set forth the Orders complained of and the grounds upon which the appeal is based. Such appeal must be filed with the Oil and Gas Commission, 2045 Morse Road, Building E-1, Office 103, Columbus, Ohio 43229-6693, within 30 days after the date upon which the person to whom the Order was issued received the order and, for all other persons adversely affected by the order, within 30 days after the date of the Order.

In addition, within three days after the appeal is filed with the Oil and Gas Commission, notice of the filing must be submitted to Eric Vendel, Chief, Division of Oil and Gas Resources Management, Ohio Department of Natural Resources, 2045 Morse Road, Building F, Columbus, Ohio 43229-6693.

Enclosures: Exhibit A  
Exhibit B



# Peckens JN SAL South Unit Chief's Order Exhibit A

TRACT NUMBER	LEASE ID NUMBER	CURRENT MINERAL OWNERS	LEASED Y/N	DECIMAL INTEREST IN TRACT	SURFACE ACRES IN UNIT (NET)	TRACT PARTICIPATION IN UNIT	TAX MAP PARCEL ID	TOWNSHIP	COUNTY	CONSENTING WORKING INTEREST PERCENTAGE	EAP OHIO, LLC WORKING INTEREST PERCENTAGE	ASCENT RESOURCES - UTICA, LLC WORKING INTEREST PERCENTAGE	BUFFALO RIVER RESOURCES, LLC WORKING INTEREST PERCENTAGE	ADDRESS	CITY	STATE	ZIP CODE	SUPPLEMENT 10.28.2023
1	EAP	Mineral Acquisition Company I, LP Independence Minerals GP LLC, General Partner ATTN: Todd Falk	Y	0.478	7.136	0.616%	2400038000	Salem	Jefferson	0.616%	0.616%	0.000%	0.000%	600 Travis Street, Suite 7200	Houston	TX	77002	
1	EAP	MAC I (YC) LP Admiral A Holding (YC) GP LLC, General Partner ATTN: David Rockecharlie	Y	0.022	0.330	0.029%	2400038000	Salem	Jefferson	0.029%	0.029%	0.000%	0.000%	600 Travis Street, Suite 7200	Houston	TX	77002	
1	EAP	Lisbon Leasing Co., LLC ATTN: Larry Petrozzi, Member	Y	0.375	5.600	0.484%	2400038000	Salem	Jefferson	0.484%	0.484%	0.000%	0.000%	7360 State Route 45	Libson	OH	44432	
1	EAP	Jared D. Peckens and Mica Peckens, husband and wife, and Emily N. Peckens, single, as survivorship tenants	Y	0.125	1.867	0.161%	2400038000	Salem	Jefferson	0.161%	0.161%	0.000%	0.000%	91990 Unionport Road	Bloomington	OH	43910	
2	EAP	Frederick G. Davis and Renee Davis, husband and wife, as survivorship tenants	Y	0.125	0.002	0.0002%	2402240000	Salem	Jefferson	0.0002%	0.0002%	0.000%	0.000%	7326 State Route 646	Bloomington	OH	43910	
2	EAP	Mineral Acquisition Company I, LP Independence Minerals GP LLC, General Partner ATTN: Todd Falk	Y	0.478	0.009	0.001%	2402240000	Salem	Jefferson	0.001%	0.001%	0.000%	0.000%	600 Travis Street, Suite 7200	Houston	TX	77002	
2	EAP	MAC I (YC) LP Admiral A Holding (YC) GP LLC, General Partner ATTN: David Rockecharlie	Y	0.022	0.000	0.00003%	2402240000	Salem	Jefferson	0.00003%	0.00003%	0.000%	0.000%	600 Travis Street, Suite 7200	Houston	TX	77002	
2	EAP	Lisbon Leasing Co., LLC ATTN: Larry Petrozzi, Member	Y	0.375	0.007	0.001%	2402240000	Salem	Jefferson	0.001%	0.001%	0.000%	0.000%	7360 State Route 45	Libson	OH	44432	
3	EAP	Barbara Jean Waggoner, a widow	Y	1.000	4.570	0.395%	2401827000	Salem	Jefferson	0.395%	0.395%	0.000%	0.000%	5727 State Route 646	Bloomington	OH	43910	
4	EAP	Barbara Jean Waggoner, a widow	Y	1.000	5.410	0.467%	2401734000	Salem	Jefferson	0.467%	0.467%	0.000%	0.000%	5727 State Route 646	Bloomington	OH	43910	
5	EAP	Robbie Alan Tinney and Ann J. Tinney, husband and wife	Y	1.000	4.104	0.355%	2402177002	Salem	Jefferson	0.355%	0.355%	0.000%	0.000%	2540 Township Road 220	Bloomington	OH	43910	
6	EAP	Randy J. Tinney, a single man	Y	1.000	10.357	0.895%	2401288000	Salem	Jefferson	0.895%	0.895%	0.000%	0.000%	556 Township Road 263	Bergholz	OH	43908	
7	EAP	Leroy T. Steiner (by Ruth B. Steiner, his Attorney-in-Fact) and Ruth B. Steiner, husband and wife	Y	1.000	2.464	0.213%	2401828000	Salem	Jefferson	0.213%	0.213%	0.000%	0.000%	5511 State Route 646	Bloomington	OH	43910	
8	EAP	Phillip A. Hall, a single man	Y	1.000	1.924	0.166%	2400504000	Salem	Jefferson	0.166%	0.166%	0.000%	0.000%	5653 State Route 646	Bloomington	OH	43910	
9	Unleased Mineral Interest	Lindsay R. Clifton	N	1.000	1.413	0.122%	2400263000	Salem	Jefferson	0.000%	0.000%	0.000%	0.000%	5569 State Route 646	Bloomington	OH	43910	
10	EAP	Drucella L. Fleishour, Michael R. Hosterman, Karen L. McMannis and Daniel L. Hosterman, as survivorship tenants	Y	1.000	2.672	0.231%	2400600000	Salem	Jefferson	0.231%	0.231%	0.000%	0.000%	1408 Township Road 381	Steubenville	OH	43952	
11	EAP	Donna Jane James	Y	1.000	1.999	0.173%	2402177001	Salem	Jefferson	0.173%	0.173%	0.000%	0.000%	5263 State Route 646	Bloomington	OH	43910	
12	EAP	Leroy T. Steiner (by Ruth B. Steiner, his Attorney-in-Fact) and Ruth B. Steiner, husband and wife	Y	1.000	1.599	0.138%	2401452000	Salem	Jefferson	0.138%	0.138%	0.000%	0.000%	5511 State Route 646	Bloomington	OH	43910	
13	EAP	Keith Grimes, a single man	Y	1.000	1.041	0.090%	2401084000	Salem	Jefferson	0.090%	0.090%	0.000%	0.000%	5549 State Route 646	Bloomington	OH	43910	
14	EAP	George S. Zink, a single man	Y	1.000	0.150	0.013%	2402389000	Salem	Jefferson	0.013%	0.013%	0.000%	0.000%	5799 State Route 646	Bloomington	OH	43910	
15	Unleased Mineral Interest	Betty Ann Kuester Chivers and Alan J. Chivers, wife and husband	N	0.500	0.001	0.0001%	2400787001	Salem	Jefferson	0.000%	0.000%	0.000%	0.000%	134 Rustic Road	Steubenville	OH	43952	
15	Unleased Mineral Interest	Robert Dale Kuester and Lisa D. Kuester, husband and wife	N	0.500	0.001	0.0001%	2400787001	Salem	Jefferson	0.000%	0.000%	0.000%	0.000%	1395 Township Road 220	Bloomington	OH	43910	
16	EAP	John Vasich and Lori Vasich, husband and wife	Y	1.000	0.404	0.035%	2400787000	Salem	Jefferson	0.035%	0.035%	0.000%	0.000%	5754 State Route 646	Bloomington	OH	43910	
17	EAP	James H. Anderson and Brenda Anderson, husband and wife	Y	1.000	2.014	0.174%	2400038003	Salem	Jefferson	0.174%	0.174%	0.000%	0.000%	5102 State Route 646	Bloomington	OH	43910	
18	EAP	William D. Carroll and Dani K. Carroll, husband and wife	Y	1.000	1.002	0.087%	2400207001	Salem	Jefferson	0.087%	0.087%	0.000%	0.000%	231 Lisbon Street	Richmond	OH	43944	
19	EAP	William R. Carroll and Sharon Jean Carroll, husband and wife	Y	1.000	2.600	0.225%	2400207000	Salem	Jefferson	0.225%	0.225%	0.000%	0.000%	5636 State Route 646	Bloomington	OH	43910	
20	Unleased Mineral Interest	Aaron Rosenberger and Melanie Rosenberger	N	1.000	1.000	0.086%	2400235001	Salem	Jefferson	0.000%	0.000%	0.000%	0.000%	5536 State Route 646	Bloomington	OH	43910	

TRACT NUMBER	LEASE ID NUMBER	CURRENT MINERAL OWNERS	LEASED Y/N	DECIMAL INTEREST IN TRACT	SURFACE ACRES IN UNIT (NET)	TRACT PARTICIPATION IN UNIT	TAX MAP PARCEL ID	TOWNSHIP	COUNTY	CONSENTING WORKING INTEREST PERCENTAGE	EAP OHIO, LLC WORKING INTEREST PERCENTAGE	ASCENT RESOURCES - UTICA, LLC WORKING INTEREST PERCENTAGE	BUFFALO RIVER RESOURCES, LLC WORKING INTEREST PERCENTAGE	ADDRESS	CITY	STATE	ZIP CODE	SUPPLEMENT 10.28.2023
21	EAP	John Vasich and Lori Vasich, husband and wife	Y	1.000	1.286	0.111%	2400788000	Salem	Jefferson	0.111%	0.111%	0.000%	0.000%	5754 State Route 646	Bloomingtondale	OH	43910	
22	EAP	Paul Thomas Porter, divorced and unremarried	Y	1.000	4.140	0.358%	2400784000	Salem	Jefferson	0.358%	0.358%	0.000%	0.000%	5236 State Route 646	Bloomingtondale	OH	43910	
23	EAP	William R. Carroll and Sharon Jean Carroll, husband and wife	Y	1.000	1.996	0.172%	2400235000	Salem	Jefferson	0.172%	0.172%	0.000%	0.000%	5636 State Route 646	Bloomingtondale	OH	43910	
24	EAP	Lee Michael Thompson and Mary Jo Thompson, a joint life estate with remainder over in fee simple to the survivor of them	Y	1.000	0.994	0.086%	2400049000	Salem	Jefferson	0.086%	0.086%	0.000%	0.000%	5652 State Route 646	Bloomingtondale	OH	43910	
25	EAP	Lee Michael Thompson and Mary Jo Thompson, a joint life estate with remainder over in fee simple to the survivor of them	Y	1.000	1.983	0.171%	2400051000	Salem	Jefferson	0.171%	0.171%	0.000%	0.000%	5652 State Route 646	Bloomingtondale	OH	43910	
26	EAP	Martariessa Fiala and Johnathon Logue, for their joint lives, remainder to the survivor of them	Y	1.000	1.027	0.089%	2402027000	Salem	Jefferson	0.089%	0.089%	0.000%	0.000%	1136 Township Highway 217	Bloomingtondale	OH	43910	
27	EAP	Misty Cowden, a single woman	Y	1.000	0.537	0.046%	2401266000	Salem	Jefferson	0.046%	0.046%	0.000%	0.000%	1146 Township Road 217	Bloomingtondale	OH	43910	
28	EAP	Lee Michael Thompson and Mary Jo Thompson, a joint life estate with remainder over in fee simple to the survivor of them	Y	1.000	0.197	0.017%	2400056000	Salem	Jefferson	0.017%	0.017%	0.000%	0.000%	5652 State Route 646	Bloomingtondale	OH	43910	
29	EAP	Todd Mazzaferro, divorced and not remarried	Y	1.000	0.880	0.076%	2400234002	Salem	Jefferson	0.076%	0.076%	0.000%	0.000%	5536 State Route 646	Bloomingtondale	OH	43910	
30	EAP	Paul Thomas Porter, divorced and unremarried	Y	1.000	23.651	2.043%	2401834000	Salem	Jefferson	2.043%	2.043%	0.000%	0.000%	5236 State Route 646	Bloomingtondale	OH	43910	
31	Unleased Mineral Interest	Edwin M. Frye and Sandra S. Frye, husband and wife	N	1.000	5.791	0.500%	2400414000	Salem	Jefferson	0.000%	0.000%	0.000%	0.000%	623 Township Road 217	Bloomingtondale	OH	43910	
32	EAP	Troy A. Alloggia and Lori A. Alloggia, for their joint lives, remainder to the survivor of them	Y	1.000	18.623	1.609%	2401454000	Salem	Jefferson	1.609%	1.609%	0.000%	0.000%	555 Township Road 217	Bloomingtondale	OH	43910	
33	EAP	Michael Sherman and Marie Sherman Trustees Sherman Keystone Trust dated July 31, 2014 ATTN: Michael Sherman and Marie Sherman	Y	1.000	3.997	0.345%	2402214000	Salem	Jefferson	0.345%	0.345%	0.000%	0.000%	4320 Packingham Drive	Mobile	AL	36609	
34	EAP	Jimmie O. Booth and Deborah Jean Booth, husband and wife, for their joint lives, remainder to the survivor of them	Y	1.000	0.641	0.055%	2401986000	Salem	Jefferson	0.055%	0.055%	0.000%	0.000%	1092 Township Road 217	Bloomingtondale	OH	43910	
35	EAP	Thomas Howell and Debbie Howell, husband and wife, for their joint lives, remainder to the survivor of them	Y	1.000	1.029	0.089%	2401764000	Salem	Jefferson	0.089%	0.089%	0.000%	0.000%	1051 Township Road 217	Bloomingtondale	OH	43910	
36	EAP	Steven Philpot and Lori A. Philpot, husband and wife, for their joint lives, remainder to the survivor of them	Y	1.000	1.175	0.102%	2401932000	Salem	Jefferson	0.102%	0.102%	0.000%	0.000%	1064 Township Road 217	Bloomingtondale	OH	43910	
37	EAP	Thomas L. Howell and Debra M. Howell, married to each other, remainder to the survivor of them	Y	1.000	1.182	0.102%	2401939000	Salem	Jefferson	0.102%	0.102%	0.000%	0.000%	1051 Township Road 217	Bloomingtondale	OH	43910	
38	EAP	Michael Sherman and Marie Sherman Trustees Sherman Keystone Trust dated July 31, 2014 ATTN: Michael Sherman and Marie Sherman	Y	1.000	1.042	0.090%	2401936000	Salem	Jefferson	0.090%	0.090%	0.000%	0.000%	4320 Packingham Drive	Mobile	AL	36609	
39	EAP	Edward Fiala, a widower	Y	0.500	2.645	0.228%	2402213000	Salem	Jefferson	0.228%	0.228%	0.000%	0.000%	3925 County Road 56	Toronto	OH	43964	
39	EAP	Edward L. Fiala and Tammy L. Fiala, husband and wife	Y	0.500	2.645	0.228%	2402213000	Salem	Jefferson	0.228%	0.228%	0.000%	0.000%	814 Township Road 217	Bloomingtondale	OH	43910	
40	EAP	Joseph Michael Cole	Y	1.000	0.521	0.045%	2401674000	Salem	Jefferson	0.045%	0.045%	0.000%	0.000%	RD 1 Box 186	Toronto	OH	43964	
41	EAP	Michael Sherman and Marie Sherman Trustees Sherman Keystone Trust dated July 31, 2014 ATTN: Michael Sherman and Marie Sherman	Y	1.000	0.747	0.065%	2401756000	Salem	Jefferson	0.065%	0.065%	0.000%	0.000%	4320 Packingham Drive	Mobile	AL	36609	
42	EAP	Michael Sherman and Marie Sherman Trustees Sherman Keystone Trust dated July 31, 2014 ATTN: Michael Sherman and Marie Sherman	Y	1.000	1.491	0.129%	2401656000	Salem	Jefferson	0.129%	0.129%	0.000%	0.000%	4320 Packingham Drive	Mobile	AL	36609	
43	EAP	Charles D. Skinner and Tammy Skinner, husband and wife	Y	1.000	0.581	0.050%	2401676000	Salem	Jefferson	0.050%	0.050%	0.000%	0.000%	PO Box 243	Richmond	OH	43944	
44	EAP	Rebecca L Yocom, a widow	Y	1.000	1.886	0.163%	2401665000	Salem	Jefferson	0.163%	0.163%	0.000%	0.000%	971 Township Road 217	Bloomingtondale	OH	43910	
45	EAP	Pamela M. Pareso, divorced and unremarried	Y	1.000	0.546	0.047%	2401678000	Salem	Jefferson	0.047%	0.047%	0.000%	0.000%	996 Township Road 217	Bloomingtondale	OH	43910	
46	EAP	Thomas J. Holt and Jeanne M. Holt, husband and wife, a joint life estate, remainder over in fee simple to the survivor of them	Y	1.000	1.044	0.090%	2402213001	Salem	Jefferson	0.090%	0.090%	0.000%	0.000%	965 Township Road 217	Bloomingtondale	OH	43910	

TRACT NUMBER	LEASE ID NUMBER	CURRENT MINERAL OWNERS	LEASED Y/N	DECIMAL INTEREST IN TRACT	SURFACE ACRES IN UNIT (NET)	TRACT PARTICIPATION IN UNIT	TAX MAP PARCEL ID	TOWNSHIP	COUNTY	CONSENTING WORKING INTEREST PERCENTAGE	EAP OHIO, LLC WORKING INTEREST PERCENTAGE	ASCENT RESOURCES - UTICA, LLC WORKING INTEREST PERCENTAGE	BUFFALO RIVER RESOURCES, LLC WORKING INTEREST PERCENTAGE	ADDRESS	CITY	STATE	ZIP CODE	SUPPLEMENT 10.28.2023
47	EAP	Robin C. Hare, a single woman	Y	1.000	1.827	0.158%	2401709000	Salem	Jefferson	0.158%	0.158%	0.000%	0.000%	931 Township Road 217	Bloomingtondale	OH	43910	
48	EAP	William P. Rodriguez and Deborah Sue Rodriguez, husband and wife, for their joint lives, remainder to the survivor of them	Y	1.000	2.137	0.185%	2401705000	Salem	Jefferson	0.185%	0.185%	0.000%	0.000%	889 Township Road 17	Bloomingtondale	OH	43910	
49	EAP	Paul Thomas Porter, divorced and unremarried	Y	1.000	1.007	0.087%	2401835000	Salem	Jefferson	0.087%	0.087%	0.000%	0.000%	5236 State Route 646	Bloomingtondale	OH	43910	
50	EAP	Paul Thomas Porter, divorced and unremarried	Y	1.000	1.036	0.090%	2401836000	Salem	Jefferson	0.090%	0.090%	0.000%	0.000%	5236 State Route 646	Bloomingtondale	OH	43910	
51	EAP	Paul Thomas Porter, divorced and unremarried	Y	1.000	1.042	0.090%	2401837000	Salem	Jefferson	0.090%	0.090%	0.000%	0.000%	5236 State Route 646	Bloomingtondale	OH	43910	
52	EAP	Paul Thomas Porter, divorced and unremarried	Y	1.000	1.053	0.091%	2401838000	Salem	Jefferson	0.091%	0.091%	0.000%	0.000%	5236 State Route 646	Bloomingtondale	OH	43910	
53	EAP	Paul Thomas Porter, divorced and unremarried	Y	1.000	1.069	0.092%	2401839000	Salem	Jefferson	0.092%	0.092%	0.000%	0.000%	5236 State Route 646	Bloomingtondale	OH	43910	
54	EAP	Paul Thomas Porter, divorced and unremarried	Y	1.000	1.088	0.094%	2401840000	Salem	Jefferson	0.094%	0.094%	0.000%	0.000%	5236 State Route 646	Bloomingtondale	OH	43910	
55	EAP	Paul Thomas Porter, divorced and unremarried	Y	1.000	1.088	0.094%	2401841000	Salem	Jefferson	0.094%	0.094%	0.000%	0.000%	5236 State Route 646	Bloomingtondale	OH	43910	
56	EAP	Paul Thomas Porter, divorced and unremarried	Y	1.000	1.111	0.096%	2401842000	Salem	Jefferson	0.096%	0.096%	0.000%	0.000%	5236 State Route 646	Bloomingtondale	OH	43910	
57	EAP	Paul Thomas Porter, divorced and unremarried	Y	1.000	1.450	0.125%	2401843000	Salem	Jefferson	0.125%	0.125%	0.000%	0.000%	5236 State Route 646	Bloomingtondale	OH	43910	
58	EAP	Howard K. Hoobler and Margaret L. Hoobler, husband and wife, a joint life estate with remainder over in fee simple to the survivor of them	Y	1.000	1.235	0.107%	2401490000	Salem	Jefferson	0.107%	0.107%	0.000%	0.000%	841 Township Road 217	Bloomingtondale	OH	43910	
59	Unleased Mineral Interest	Carl Smith and Laraine A. Smith, husband and wife, for their joint lives, remainder to the survivor of them	N	1.000	3.292	0.284%	2401194000	Salem	Jefferson	0.000%	0.000%	0.000%	0.000%	277 Township Road 217	Bloomingtondale	OH	43910	
60	EAP	Donald Snedeker and Nicole Snedeker, for their joint lives, remainder to the survivor of them	Y	1.000	1.752	0.151%	2401503000	Salem	Jefferson	0.151%	0.151%	0.000%	0.000%	1703 Mercer Street	Aliquippa	PA	15001	
61	EAP	Edward L. Fiala and Tammy L. Fiala, husband and wife	Y	1.000	2.083	0.180%	2401691000	Salem	Jefferson	0.180%	0.180%	0.000%	0.000%	814 Township Road 217	Bloomingtondale	OH	43910	
62	EAP	Steve Fetherolf	Y	1.000	0.826	0.071%	2401055000	Salem	Jefferson	0.071%	0.071%	0.000%	0.000%	PO Box 887	Logan	OH	43138	
63	EAP	Salem Township Trustees ATTN: Kelly Prokopakis, Thomas Dean McConnell and Eric D. Mercer	Y	1.000	1.073	0.093%	2424UNK000	Salem	Jefferson	0.093%	0.093%	0.000%	0.000%	7576 State Route 152	Richmond	OH	43944	
64	EAP	Vincent P. Lawrence and Christine Lynn Lawrence, husband and wife	Y	0.333	8.150	0.704%	2401757000	Salem	Jefferson	0.704%	0.704%	0.000%	0.000%	2587 Fernwood Road	Steubenville	OH	43952	
64	EAP	Janet M. Bischoff and Bernard Arthur Bischoff, wife and husband	Y	0.333	8.150	0.704%	2401757000	Salem	Jefferson	0.704%	0.704%	0.000%	0.000%	6936 Tulip Street	Philadelphia	PA	19135	
64	EAP	James R. Lawrence and Andrea Fridley, husband and wife	Y	0.333	8.150	0.704%	2401757000	Salem	Jefferson	0.704%	0.704%	0.000%	0.000%	1237 Buena Vista Street	Pittsburgh	PA	15212	
65	EAP	Philip J. Lawrence and J. Anna Lawrence, husband and wife, for their joint lives, remainder to the survivor of them	Y	1.000	13.489	1.165%	2401757001	Salem	Jefferson	1.165%	1.165%	0.000%	0.000%	584 Township Road 217	Bloomingtondale	OH	43910	
66	EAP	Philip J. Lawrence and J. Anna Lawrence, husband and wife, for their joint lives, remainder to the survivor of them	Y	1.000	2.342	0.202%	2401758000	Salem	Jefferson	0.202%	0.202%	0.000%	0.000%	584 Township Road 217	Bloomingtondale	OH	43910	
67	EAP	Myra D. Eddy and Howard S. Eddy, wife and husband	Y	0.500	15.643	1.351%	2401091000	Salem	Jefferson	1.351%	1.351%	0.000%	0.000%	1481 Pedlar Run Road	Core	WV	26541	
67	EAP	Wanda Gail Anderson and Kermit Anderson, wife and husband	Y	0.500	15.643	1.351%	2401091000	Salem	Jefferson	1.351%	1.351%	0.000%	0.000%	1034 Spring Cove Lane	Corzet	WV	22932	
68	Unleased Mineral Interest	Carl Smith and Laraine A. Smith, husband and wife, for their joint lives, remainder to the survivor of them	N	1.000	1.348	0.116%	2401195000	Salem	Jefferson	0.000%	0.000%	0.000%	0.000%	277 Township Road 217	Bloomingtondale	OH	43910	
69	EAP	Anthony Mining Co. ATTN: Paul Carapelletti	Y	1.000	3.517	0.304%	2400841000	Salem	Jefferson	0.304%	0.304%	0.000%	0.000%	PO Box 1298	Steubenville	OH	43952	
70	Unleased Mineral Interest	Carl Smith and Laraine A. Smith, husband and wife, for their joint lives, remainder to the survivor of them	N	1.000	0.823	0.071%	2401196000	Salem	Jefferson	0.000%	0.000%	0.000%	0.000%	277 Township Road 217	Bloomingtondale	OH	43910	
71	EAP	Benjamin Taylor and Shannon E. Taylor, husband and wife, for their joint lives, remainder to the survivor of them	Y	1.000	0.857	0.074%	2401941000	Salem	Jefferson	0.074%	0.074%	0.000%	0.000%	233 Township Road 217	Bloomingtondale	OH	43910	

TRACT NUMBER	LEASE ID NUMBER	CURRENT MINERAL OWNERS	LEASED Y/N	DECIMAL INTEREST IN TRACT	SURFACE ACRES IN UNIT (NET)	TRACT PARTICIPATION IN UNIT	TAX MAP PARCEL ID	TOWNSHIP	COUNTY	CONSENTING WORKING INTEREST PERCENTAGE	EAP OHIO, LLC WORKING INTEREST PERCENTAGE	ASCENT RESOURCES - UTICA, LLC WORKING INTEREST PERCENTAGE	BUFFALO RIVER RESOURCES, LLC WORKING INTEREST PERCENTAGE	ADDRESS	CITY	STATE	ZIP CODE	SUPPLEMENT 10.28.2023
72	EAP	Joanne Pedersen f/k/a Joanne D. Prolago, divorced and not remarried	Y	1.000	5.275	0.456%	2400271000	Salem	Jefferson	0.456%	0.456%	0.000%	0.000%	236 Township Road 217	Bloomington	OH	43910	
73	Unleased Mineral Interest	Hope D. Williams	N	1.000	0.039	0.003%	2402100002	Salem	Jefferson	0.000%	0.000%	0.000%	0.000%	7509 Granville Road	Mt. Vernon	OH	43050	
74	EAP	William Burruss and Sandra M. Burruss, Life Estate	Y	1.000	1.932	0.167%	2400205000	Salem	Jefferson	0.167%	0.167%	0.000%	0.000%	178 Township Road 217	Bloomington	OH	43910	
74	EAP	William Lewis Burruss, III, Remainderman**	Y	**	**	**	2400205000	Salem	Jefferson	**	**	**	**	221 Bella Villa Way	Madison	AL	35756	
74	EAP	Heather Lynn Peters, Remainderman**	Y	**	**	**	2400205000	Salem	Jefferson	**	**	**	**	PO Box 142321	Huntsville	AL	35815	
74	EAP	Benjamin Alan Burruss, Remainderman**	Y	**	**	**	2400205000	Salem	Jefferson	**	**	**	**	PO Box 271	Madison	AL	35758	
75	Unleased Mineral Interest	Hope D. Williams	N	1.000	5.615	0.485%	2402543003	Salem	Jefferson	0.000%	0.000%	0.000%	0.000%	7509 Granville Road	Mt. Vernon	OH	43050	
76	Non-Consenting Working Interest	Leslie L. Buzalka	Y	0.333	17.561	1.517%	2400962000	Salem	Jefferson	0.000%	0.000%	0.000%	1.517%	5820 Horning Road	Kent	OH	44240	Unleased to Non-Consenting
76	Unleased Mineral Interest	Valerie K. Bowling	N	0.333	17.561	1.517%	2400962000	Salem	Jefferson	0.000%	0.000%	0.000%	0.000%	23200 Forest N Drive #904	Kingwood	TX	77339	
76	Non-Consenting Working Interest	William G. Harris	Y	0.333	17.561	1.517%	2400962000	Salem	Jefferson	0.000%	0.000%	0.000%	1.517%	40 Grandon Road	Oakwood	OH	45419	Unleased to Non-Consenting
77	Unleased Mineral Interest	Hope D. Williams	N	1.000	1.597	0.138%	2402545000	Salem	Jefferson	0.000%	0.000%	0.000%	0.000%	7509 Granville Road	Mt. Vernon	OH	43050	
78	EAP	Edward B. Hashbarger Jr. and Regina Hashbarger, husband and wife	Y	1.000	35.255	3.046%	2401498000	Salem	Jefferson	3.046%	3.046%	0.000%	0.000%	649 Township Road 204	Bloomington	OH	43910	
79	EAP	Rodney C. Moore, a single man	Y	1.000	46.920	4.054%	2402039000	Salem	Jefferson	4.054%	4.054%	0.000%	0.000%	1647 Township Road 204	Bloomington	OH	43910	
80	Unleased Mineral Interest	Hope D. Williams	N	1.000	0.393	0.034%	2402543005	Salem	Jefferson	0.000%	0.000%	0.000%	0.000%	7509 Granville Road	Mt. Vernon	OH	43050	
81	Unleased Mineral Interest	Hope D. Williams	N	1.000	0.295	0.025%	2402278000	Salem	Jefferson	0.000%	0.000%	0.000%	0.000%	7509 Granville Road	Mt. Vernon	OH	43050	
82	Unleased Mineral Interest	Hope D. Williams	N	1.000	0.318	0.027%	2400137000	Salem	Jefferson	0.000%	0.000%	0.000%	0.000%	7509 Granville Road	Mt. Vernon	OH	43050	
83	EAP	Ambrose G. Bolling, Jr. and Virginia C. Bolling, husband and wife	Y	0.500	0.485	0.042%	2400136000	Salem	Jefferson	0.042%	0.042%	0.000%	0.000%	2808 Weir Avenue	Weirton	WV	26062	
83	EAP	Virginia C. Bolling and Ambrose G. Bolling Jr., wife and husband	Y	0.500	0.485	0.042%	2400136000	Salem	Jefferson	0.042%	0.042%	0.000%	0.000%	2808 Weir Avenue	Weirton	WV	26062	
84	EAP	Jeff Lyons and Lisa Lyons, husband and wife, with right of survivorship	Y	0.500	14.978	1.294%	2400229000	Salem	Jefferson	1.294%	1.294%	0.000%	0.000%	11261 Vaughn Road	Hiram	OH	44234	
84	EAP	Bounty Minerals, LLC ATTN: Krista Hefley, Land Coordinator	Y	0.500	14.978	1.294%	2400229000	Salem	Jefferson	1.294%	1.294%	0.000%	0.000%	777 Main Street, Suite 3400	Fort Worth	TX	76102	
85	EAP	Steven R. Vanhorn and Twila D. Vanhorn, husband and wife, for their joint lives, remainder to the survivor of them	Y	1.000	1.594	0.138%	2400473000	Salem	Jefferson	0.138%	0.138%	0.000%	0.000%	998 State Route 204	Bloomington	OH	43910	
86	EAP	Rodney C. Moore, a single man	Y	1.000	12.373	1.069%	2402041000	Salem	Jefferson	1.069%	1.069%	0.000%	0.000%	1647 Township Road 204	Bloomington	OH	43910	
87	Unleased Mineral Interest	Gateway Royalty V, LLC ATTN: Chris Oldham	N	1.000	8.615	0.744%	2401069000	Salem	Jefferson	0.000%	0.000%	0.000%	0.000%	3366 Riverside Drive, Suite 103	Upper Arlington	OH	43221	
88	Unleased Mineral Interest	James F. Kocisko and Katherine M. Kocisko, husband and wife, for their joint lives, remainder to the survivor of them	N	1.000	19.735	1.705%	2401457000	Salem	Jefferson	0.000%	0.000%	0.000%	0.000%	1204 Main Street	Latrobe	PA	15650	
89	EAP	Daniel R. Zook, Trustee, or Successor Trustee(s) of The Zook Family 09/16/2014 Irrevocable Trust ATTN: Daniel Zook	Y	1.000	6.272	0.542%	2401800000	Salem	Jefferson	0.542%	0.542%	0.000%	0.000%	1224 Mauldin Circle	Wake Forest	NC	27587	
90	EAP	Howard R. Lancaster and Susan A. Lancaster, husband and wife, for their joint lives, remainder to the survivor of them	Y	1.000	4.843	0.418%	2401645000	Salem	Jefferson	0.418%	0.418%	0.000%	0.000%	1092 Township Road 204	Bloomington	OH	43910	
91	EAP	Donald L. Phillips and Selma B. Phillips, husband and wife, for their joint lives, remainder to the survivor of them	Y	1.000	15.532	1.342%	2401776000	Salem	Jefferson	1.342%	1.342%	0.000%	0.000%	1120 Township Road 204	Bloomington	OH	43910	
92	EAP	Robert M. Colvin III and Christi G. Colvin, husband and wife, for their joint lives, remainder to the survivor of them	Y	1.000	11.539	0.997%	2402162000	Salem	Jefferson	0.997%	0.997%	0.000%	0.000%	1428 Township Road 204	Bloomington	OH	43910	
93	Unleased Mineral Interest	William R. Wearsch	N	1.000	0.046	0.004%	2401324001	Salem	Jefferson	0.000%	0.000%	0.000%	0.000%	4701 Sunburst Road	Carlsbad	CA	92008	

TRACT NUMBER	LEASE ID NUMBER	CURRENT MINERAL OWNERS	LEASED Y/N	DECIMAL INTEREST IN TRACT	SURFACE ACRES IN UNIT (NET)	TRACT PARTICIPATION IN UNIT	TAX MAP PARCEL ID	TOWNSHIP	COUNTY	CONSENTING WORKING INTEREST PERCENTAGE	EAP OHIO, LLC WORKING INTEREST PERCENTAGE	ASCENT RESOURCES - UTICA, LLC WORKING INTEREST PERCENTAGE	BUFFALO RIVER RESOURCES, LLC WORKING INTEREST PERCENTAGE	ADDRESS	CITY	STATE	ZIP CODE	SUPPLEMENT 10.28.2023
94	EAP	Montserrat D. Friedrich, a single woman	Y	1.000	2.166	0.187%	2401324000	Salem	Jefferson	0.187%	0.187%	0.000%	0.000%	3210 County Road 36	Bloomington	OH	43910	
95	EAP	Brian R. Carroll and Sharon B. Carroll, husband and wife, for their joint lives, remainder to the survivor of them	Y	1.000	1.831	0.158%	2401976000	Salem	Jefferson	0.158%	0.158%	0.000%	0.000%	1711 Township Road 204	Bloomington	OH	43910	
96	EAP	Brian R. Carroll and Sharon B. Carroll, husband and wife, for their joint lives, remainder to the survivor of them	Y	1.000	1.938	0.167%	2402093000	Salem	Jefferson	0.167%	0.167%	0.000%	0.000%	1711 Township Road 204	Bloomington	OH	43910	
97	EAP	Harold Randolph and Carol Randolph, husband and wife	Y	1.000	18.464	1.595%	2401464000	Salem	Jefferson	1.595%	1.595%	0.000%	0.000%	3375 County Road 36	Bloomington	OH	43910	
98	EAP	Charles W. Vandine and Nancy J. Vandine, husband and wife, for their joint lives, remainder to the survivor of them	Y	1.000	5.502	0.475%	2402095000	Salem	Jefferson	0.475%	0.475%	0.000%	0.000%	91 Township Road 208	Bloomington	OH	43910	
99	EAP	Brian R. Carroll and Sharon B. Carroll, husband and wife, for their joint lives, remainder to the survivor of them	Y	1.000	0.901	0.078%	2402163000	Salem	Jefferson	0.078%	0.078%	0.000%	0.000%	1711 Township Road 204	Bloomington	OH	43910	
100	EAP	Patrick E. Pendleton and Lala Leanne Pendleton, husband and wife, for their joint lives, remainder to the survivor of them	Y	1.000	60.636	5.239%	2401660000	Salem	Jefferson	5.239%	5.239%	0.000%	0.000%	408 Township Road 208	Bloomington	OH	43910	
101	EAP	Patrick E. Pendleton and Lala Leanne Pendleton, husband and wife, for their joint lives, remainder to the survivor of them	Y	1.000	2.464	0.213%	2401660001	Salem	Jefferson	0.213%	0.213%	0.000%	0.000%	408 Township Road 208	Bloomington	OH	43910	
102	EAP	Patrick E. Pendleton and Lala Leanne Pendleton, husband and wife, for their joint lives, remainder to the survivor of them	Y	1.000	3.150	0.272%	2401605000	Salem	Jefferson	0.272%	0.272%	0.000%	0.000%	408 Township Road 208	Bloomington	OH	43910	
103	EAP	Patrick E. Pendleton and Lala Leanne Pendleton, husband and wife, for their joint lives, remainder to the survivor of them	Y	1.000	2.277	0.197%	2401659000	Salem	Jefferson	0.197%	0.197%	0.000%	0.000%	408 Township Road 208	Bloomington	OH	43910	
104	EAP	Carpico Family Real Estate LLC ATTN: Cynthia M. Carpico	Y	1.000	70.377	6.080%	2401216000	Salem	Jefferson	6.080%	6.080%	0.000%	0.000%	7383 Kemperwood Court	Blacklick	OH	43004	
105	EAP	Carpico Family Real Estate LLC ATTN: Cynthia M. Carpico	Y	1.000	76.918	6.645%	2401215000	Salem	Jefferson	6.645%	6.645%	0.000%	0.000%	7383 Kemperwood Court	Blacklick	OH	43004	
106	EAP	Anna Giuliano, Ralph J. Giuliano, and James J. Giuliano, Life Estate	Y	1.000	28.139	2.431%	2400479000	Salem	Jefferson	2.431%	2.431%	0.000%	0.000%	4414 State Highway 152	Richmond	OH	43944	
106	EAP	James I. Giuliano, Remainderman**	Y	**	**	**	2400479000	Salem	Jefferson	**	**	**	0.000%	4414 State Highway 152	Richmond	OH	43944	
106	EAP	Michael A. Giuliano, Remainderman**	Y	**	**	**	2400479000	Salem	Jefferson	**	**	**	0.000%	4414 State Highway 152	Richmond	OH	43944	
107	Non-Consenting Working Interest	The McCleery Clan Enterprises Family Limited Partnership ATTN: Susan Viola, General Partner	Y	1.000	2.763	0.239%	4500555000	Wayne	Jefferson	0.000%	0.000%	0.239%	0.000%	3001 State Route 152	Richmond	OH	43944	Unleased to Non-Consenting
108	Non-Consenting Working Interest	The McCleery Clan Enterprises Family Limited Partnership ATTN: Susan Viola, General Partner	Y	1.000	12.363	1.068%	4601435000	Wayne	Jefferson	0.000%	0.000%	1.068%	0.000%	3001 State Route 152	Richmond	OH	43944	Unleased to Non-Consenting
109	EAP	Carpico Family Real Estate LLC ATTN: Cynthia M. Carpico	Y	1.000	79.856	6.899%	4601514000	Wayne	Jefferson	6.899%	6.899%	0.000%	0.000%	7383 Kemperwood Court	Blacklick	OH	43004	
110	EAP	Timothy A. Myers, a widower and unremarried	Y	1.000	6.197	0.535%	4601263000	Wayne	Jefferson	0.535%	0.535%	0.000%	0.000%	3466 State Highway 152	Richmond	OH	43944	
111	Non-Consenting Working Interest	Gateway Royalty V, LLC ATTN: Chris Oldham	Y	1.000	16.683	1.441%	4601305000	Wayne	Jefferson	0.000%	0.000%	0.000%	1.441%	3366 Riverside Drive, Suite 103	Upper Arlington	OH	43221	Unleased to Non-Consenting
112	EAP	Timothy A. Myers, a widower and unremarried	Y	1.000	5.037	0.435%	4601229000	Wayne	Jefferson	0.435%	0.435%	0.000%	0.000%	3466 State Highway 152	Richmond	OH	43944	
113	Unleased Mineral Interest	Timothy A. Myers, a widower and unremarried	N	1.000	0.064	0.006%	46UNK01000	Wayne	Jefferson	0.000%	0.000%	0.000%	0.000%	3466 State Highway 152	Richmond	OH	43944	
114	EAP	Donna Barrios	Y	1.000	0.704	0.061%	4601449000	Wayne	Jefferson	0.061%	0.061%	0.000%	0.000%	3637 State Route 152	Richmond	OH	43944	
115	EAP	Timothy A. Myers, a widower and unremarried	Y	0.250	0.043	0.004%	46UNK02000	Wayne	Jefferson	0.004%	0.004%	0.000%	0.000%	3466 State Highway 152	Richmond	OH	43944	
115	EAP	Donna Barrios	Y	0.250	0.043	0.004%	46UNK02000	Wayne	Jefferson	0.004%	0.004%	0.000%	0.000%	3637 State Route 152	Richmond	OH	43944	
115	EAP	Ronald H. Bolitho, Naomi J. Bolitho, and Amy J. DeMattio, for their joint lives, remainder to the survivor of them	Y	0.250	0.043	0.004%	46UNK02000	Wayne	Jefferson	0.004%	0.004%	0.000%	0.000%	3365 State Route 152	Richmond	OH	43944	
115	EAP	Mark N. DeMattio and Amy L. DeMattio, husband and wife, for their joint lives, remainder to the survivor of them	Y	0.250	0.043	0.004%	46UNK02000	Wayne	Jefferson	0.004%	0.004%	0.000%	0.000%	3461 State Route 152	Richmond	OH	43944	
116	EAP	Theodore E. Eaton and Michele Lee Eaton, husband and wife	Y	1.000	4.874	0.421%	4601228000	Wayne	Jefferson	0.421%	0.421%	0.000%	0.000%	3458 State Route 152	Richmond	OH	43944	

TRACT NUMBER	LEASE ID NUMBER	CURRENT MINERAL OWNERS	LEASED Y/N	DECIMAL INTEREST IN TRACT	SURFACE ACRES IN UNIT (NET)	TRACT PARTICIPATION IN UNIT	TAX MAP PARCEL ID	TOWNSHIP	COUNTY	CONSENTING WORKING INTEREST PERCENTAGE	EAP OHIO, LLC WORKING INTEREST PERCENTAGE	ASCENT RESOURCES - UTICA, LLC WORKING INTEREST PERCENTAGE	BUFFALO RIVER RESOURCES, LLC WORKING INTEREST PERCENTAGE	ADDRESS	CITY	STATE	ZIP CODE	SUPPLEMENT 10.28.2023
117	EAP	Ronald H. Bolitho, Naomi J. Bolitho, and Amy J. DeMattio, for their joint lives, remainder to the survivor of them	Y	1.000	7.882	0.681%	4601219000	Wayne	Jefferson	0.681%	0.681%	0.000%	0.000%	3365 State Route 152	Richmond	OH	43944	
118	EAP	Mark N. DeMattio and Amy L. DeMattio, husband and wife, for their joint lives, remainder to the survivor of them	Y	1.000	1.350	0.117%	4601219001	Wayne	Jefferson	0.117%	0.117%	0.000%	0.000%	3461 State Route 152	Richmond	OH	43944	
119	EAP	Thomas R. Yeager and Ramona L. Yeager, husband and wife, for their joint lives, remainder to the survivor of them	Y	1.000	4.998	0.432%	4601365000	Wayne	Jefferson	0.432%	0.432%	0.000%	0.000%	3340 State Route 152	Richmond	OH	43944	
120	Non-Consenting Working Interest	The McCleery Clan Enterprises Family Limited Partnership ATTN: Susan Viola, General Partner	Y	1.000	45.508	3.932%	4601436000	Wayne	Jefferson	0.000%	0.000%	3.932%	0.000%	3001 State Route 152	Richmond	OH	43944	Unleased to Non-Consenting
121	EAP	Nickolas A. Bressler, a married man	Y	1.000	4.978	0.430%	4601272000	Wayne	Jefferson	0.430%	0.430%	0.000%	0.000%	7499 State Route 646	Bloomingtondale	OH	43910	
122	EAP	Kenneth Burdette, a single man	Y	1.000	8.725	0.754%	4601585000	Wayne	Jefferson	0.754%	0.754%	0.000%	0.000%	3293 State Route 152	Richmond	OH	43944	
123	EAP	George N. Burton and Kathleen A. Burton, for their joint lives, remainder to the survivor of them	Y	1.000	7.568	0.654%	4601231000	Wayne	Jefferson	0.654%	0.654%	0.000%	0.000%	3244 Srtate Route 152	Richmond	OH	43944	
124	Unleased Mineral Interest	Christopher Krivoniak and Megan S. Krivoniak, husband and wife, for their joint lives, remainder to the survivor of them	N	1.000	0.128	0.011%	4601304000	Wayne	Jefferson	0.000%	0.000%	0.000%	0.000%	10905 Township Road 166	Bloomingtondale	OH	43910	
125	Non-Consenting Working Interest	The McCleery Clan Enterprises Family Limited Partnership ATTN: Susan Viola, General Partner	Y	1.000	20.391	1.762%	4601434000	Wayne	Jefferson	0.000%	0.000%	1.762%	0.000%	3001 State Route 152	Richmond	OH	43944	Unleased to Non-Consenting
126	Unleased Mineral Interest	Julia Boring	N	1.000	51.934	4.487%	4601797000	Wayne	Jefferson	0.000%	0.000%	0.000%	0.000%	712 County Road 41	Richmond	OH	43944	
127	Unleased Mineral Interest	Julia Boring	N	1.000	5.060	0.437%	4601798000	Wayne	Jefferson	0.000%	0.000%	0.000%	0.000%	712 County Road 41	Richmond	OH	43944	
128	Unleased Mineral Interest	Theodore E. Nites	N	1.000	1.423	0.123%	4601344000	Wayne	Jefferson	0.000%	0.000%	0.000%	0.000%	2970 State Route 152	Richmond	OH	43944	
129	Unleased Mineral Interest	Julia Boring	N	1.000	3.859	0.333%	4601791000	Wayne	Jefferson	0.000%	0.000%	0.000%	0.000%	712 County Road 41	Richmond	OH	43944	
130	EAP	Barbara D. Cornish and Kenneth D. Cornish, Jr., for their joint lives, remainder to the survivor of them	Y	1.000	9.552	0.825%	4601343000	Wayne	Jefferson	0.825%	0.825%	0.000%	0.000%	2795 State Route 152	Richmond	OH	43944	
131	Unleased Mineral Interest	Julia Boring	N	1.000	9.813	0.848%	4601206000	Wayne	Jefferson	0.000%	0.000%	0.000%	0.000%	712 County Road 41	Richmond	OH	43944	
132	EAP	Lawrence D. Booth, III and Charlotte K. Darr (n/k/a Charlotte K. Booth), for their joint lives, remainder to the survivor of them	Y	1.000	15.953	1.378%	4601588000	Wayne	Jefferson	1.378%	1.378%	0.000%	0.000%	9631 Township Road 166	Bloomingtondale	OH	43910	
133*	EAP	Mary I. Roe, fka Mary Warder and Thomas W. Roe, married to each other, remainder to the survivor of them*	Y	1.000	2.163	0.187%	4601246001	Wayne	Jefferson	0.187%	0.187%	0.000%	0.000%	48761 Annapolis Road	Hopedale	OH	43976	
134	Non-Consenting Working Interest	Gary A. Bennington & Lori A. Bennington, husband and wife	Y	0.500	0.486	0.042%	4601207002	Wayne	Jefferson	0.000%	0.000%	0.042%	0.000%	2567 State Route 152	Bloomingtondale	OH	43910	
134	Non-Consenting Working Interest	William E. Bennington, Jr. & Sherry Bennington, husband and wife	Y	0.500	0.486	0.042%	4601207002	Wayne	Jefferson	0.000%	0.000%	0.042%	0.000%	2567 State Route 152	Bloomingtondale	OH	43910	
135	Non-Consenting Working Interest	Gary A. Bennington & Lori A. Bennington, husband and wife	Y	1.000	11.555	0.998%	4601207003	Wayne	Jefferson	0.000%	0.000%	0.998%	0.000%	2567 State Route 152	Bloomingtondale	OH	43910	
136	Non-Consenting Working Interest	William E. Bennington, Jr. & Sherry Bennington, husband and wife	Y	1.000	1.046	0.090%	4601207001	Wayne	Jefferson	0.000%	0.000%	0.090%	0.000%	2567 State Route 152	Bloomingtondale	OH	43910	
137	Unleased Mineral Interest	Norfolk Southern Corporation ATTN: Ann Powell, NS Senior Property Services Manager	N	1.000	11.033	0.953%	4600RR2000	Wayne	Jefferson	0.000%	0.000%	0.000%	0.000%	650 West Peachtree Street, Box 22	Atlanta	GA	30308	
138	Unleased Mineral Interest	Norfolk Southern Corporation ATTN: Ann Powell, NS Senior Property Services Manager	N	1.000	0.009	0.001%	4600RRUNK	Wayne	Jefferson	0.000%	0.000%	0.000%	0.000%	650 West Peachtree Street, Box 22	Atlanta	GA	30308	
139	Unleased Mineral Interest	Norfolk Southern Corporation ATTN: Ann Powell, NS Senior Property Services Manager	N	1.000	0.198	0.017%	4600RR3000	Wayne	Jefferson	0.000%	0.000%	0.000%	0.000%	650 West Peachtree Street, Box 22	Atlanta	GA	30308	
140	Unleased Mineral Interest	Norfolk Southern Corporation ATTN: Ann Powell, NS Senior Property Services Manager	N	1.000	0.154	0.013%	4600RR1000	Wayne	Jefferson	0.000%	0.000%	0.000%	0.000%	650 West Peachtree Street, Box 22	Atlanta	GA	30308	
141	Non-Consenting Working Interest	Gateway Royalty V, LLC ATTN: Chris Oldham	Y	1.000	2.074	0.179%	4601583001	Wayne	Jefferson	0.000%	0.000%	0.179%	0.000%	3366 Riverside Drive, Suite 103	Upper Arlington	OH	43221	Unleased to Non-Consenting
142	Unleased Mineral Interest	AMP Fund III, LP ATTN: James Senk	N	1.000	2.156	0.186%	4601508000	Wayne	Jefferson	0.000%	0.000%	0.000%	0.000%	225 Ross Street, Suite 301	Pittsburgh	PA	15219	
143	EAP	Joshua R. Olivito	Y	0.789	13.807	1.193%	4601446000	Wayne	Jefferson	1.193%	1.193%	0.000%	0.000%	385 Westwood	Stuebenville	OH	43952	
143	Unleased Mineral Interest	Marc Resources, LLC ATTN: Todd Jenkin	N	0.211	3.690	0.319%	4601446000	Wayne	Jefferson	0.000%	0.000%	0.000%	0.000%	121 Village Blvd	Madison	MS	39110	

TRACT NUMBER	LEASE ID NUMBER	CURRENT MINERAL OWNERS	LEASED Y/N	DECIMAL INTEREST IN TRACT	SURFACE ACRES IN UNIT (NET)	TRACT PARTICIPATION IN UNIT	TAX MAP PARCEL ID	TOWNSHIP	COUNTY	CONSENTING WORKING INTEREST PERCENTAGE	EAP OHIO, LLC WORKING INTEREST PERCENTAGE	ASCENT RESOURCES - UTICA, LLC WORKING INTEREST PERCENTAGE	BUFFALO RIVER RESOURCES, LLC WORKING INTEREST PERCENTAGE	ADDRESS	CITY	STATE	ZIP CODE	SUPPLEMENT 10.28.2023
--------------	-----------------	------------------------	------------	---------------------------	-----------------------------	-----------------------------	-------------------	----------	--------	--	---	---	--	---------	------	-------	----------	-----------------------

TOTAL LEASED ACRES:	851.602	73.574%
TOTAL UNIT ACRES:	1,157.482	

73.574%	73.574%	8.352%	4.476%
---------	---------	--------	--------

\*Indicates non-conforming leasehold interest  
 \*\*REMAINDERMAN - Under Ohio law, an oil and gas lease must be granted by the life tenant and remainderman. The life tenant has the present interest and the minerals are attributed accordingly herein. At the termination of the life tenancy, the remainderman's interest vests.

END OF EXHIBIT "A"

Section 3-B

Peckens JN SAL South Unit  
Chief's Order Exhibit B<sup>3</sup>

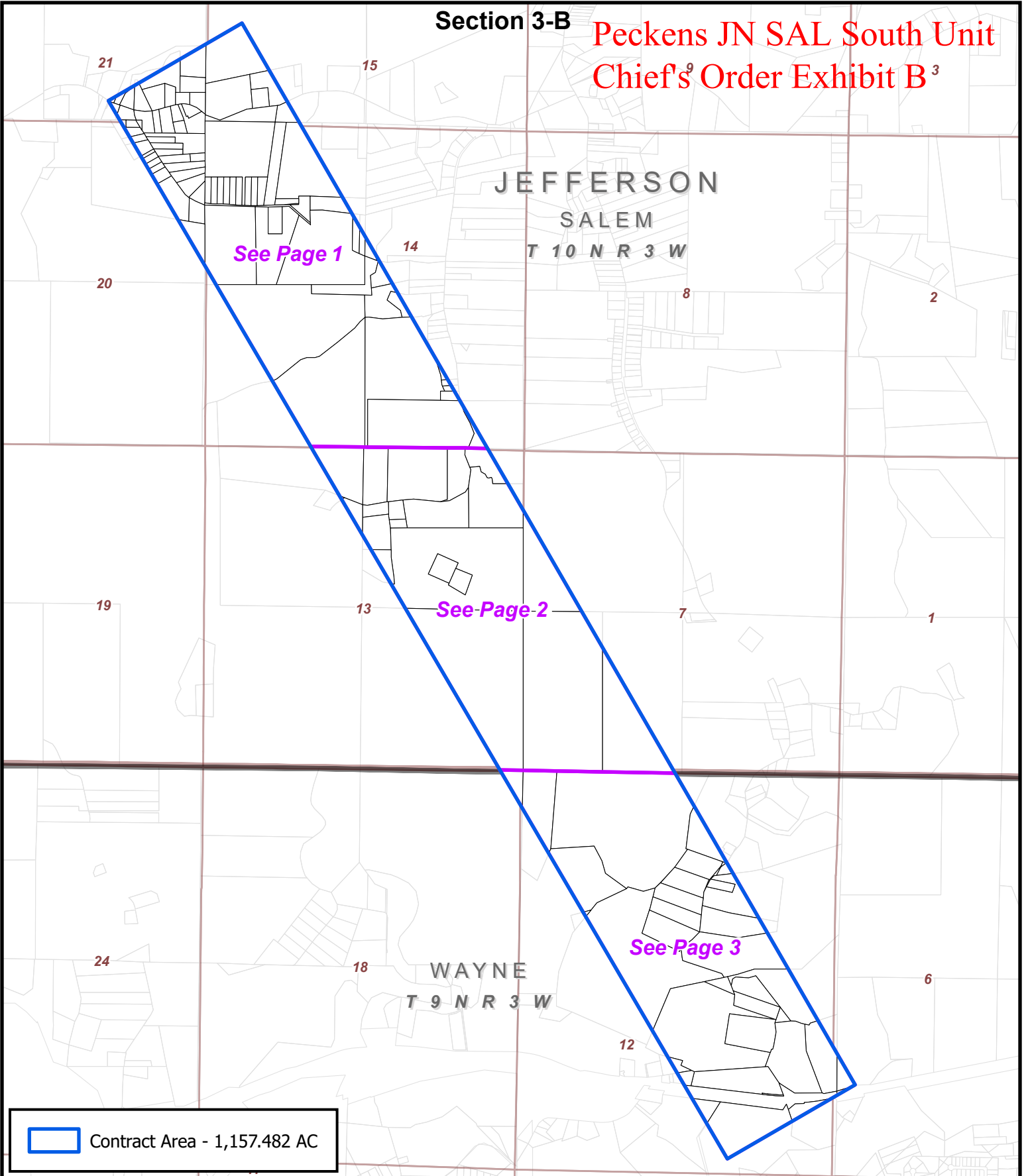

Contract Area - 1,157.482 AC



**ENCINO**  
Energy

Section 3-B

Peckens JN SAL South Unit  
Salem & Wayne Townships  
Jefferson Co., OH  
1 inch = 2,100 feet

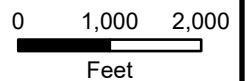



## Section 3-B.1

Tract Number	Tax Map Parcel ID	Surface Acres in Unit	Page	Tract Number	Tax Map Parcel ID	Surface Acres in Unit	Page
1	24-00038-000	14.932	1	73	24-02100-002	0.039	1
2	24-02240-000	0.018	1	74	24-00205-000	1.932	1
3	24-01827-000	4.570	1	75	24-02543-003	5.615	1
4	24-01734-000	5.410	1	76	24-00962-000	52.682	1
5	24-02177-002	4.104	1	77	24-02545-000	1.597	1
6	24-01288-000	10.357	1	78	24-01498-000	35.255	1
7	24-01828-000	2.464	1	79	24-02039-000	46.920	1
8	24-00504-000	1.924	1	80	24-02543-005	0.393	1
9	24-00263-000	1.413	1	81	24-02278-000	0.295	1
10	24-00600-000	2.672	1	82	24-00137-000	0.318	1
11	24-02177-001	1.999	1	83	24-00136-000	0.969	1
12	24-01452-000	1.599	1	84	24-00229-000	29.955	1
13	24-01084-000	1.041	1	85	24-00473-000	1.594	1
14	24-02389-000	0.150	1	86	24-02041-000	12.373	2
15	24-00787-001	0.002	1	87	24-01069-000	8.615	2
16	24-00787-000	0.404	1	88	24-01457-000	19.735	2
17	24-00038-003	2.014	1	89	24-01800-000	6.272	2
18	24-00207-001	1.002	1	90	24-01645-000	4.843	2
19	24-00207-000	2.600	1	91	24-01776-000	15.532	2
20	24-00235-001	1.000	1	92	24-02162-000	11.539	2
21	24-00788-000	1.286	1	93	24-01324-001	0.046	2
22	24-00784-000	4.140	1	94	24-01324-000	2.166	2
23	24-00235-000	1.996	1	95	24-01976-000	1.831	2
24	24-00049-000	0.994	1	96	24-02093-000	1.938	2
25	24-00051-000	1.983	1	97	24-01464-000	18.464	2
26	24-02027-000	1.027	1	98	24-02095-000	5.502	2
27	24-01266-000	0.537	1	99	24-02163-000	0.901	2
28	24-00056-000	0.197	1	100	24-01660-000	60.636	2
29	24-00234-002	0.880	1	101	24-01660-001	2.464	2
30	24-01834-000	23.651	1	102	24-01605-000	3.150	2
31	24-00414-000	5.791	1	103	24-01659-000	2.277	2
32	24-01454-000	18.623	1	104	24-01216-000	70.377	2
33	24-02214-000	3.997	1	105	24-01215-000	76.918	2
34	24-01986-000	0.641	1	106	24-00479-000	28.139	2
35	24-01764-000	1.029	1	107	45-00555-000	2.763	3
36	24-01932-000	1.175	1	108	46-01435-000	12.363	3
37	24-01939-000	1.182	1	109	46-01514-000	79.856	3
38	24-01936-000	1.042	1	110	46-01263-000	6.197	3
39	24-02213-000	5.289	1	111	46-01305-000	16.683	3
40	24-01674-000	0.521	1	112	46-01229-000	5.037	3
41	24-01756-000	0.747	1	113	46UNK01000	0.064	3
42	24-01656-000	1.491	1	114	46-01449-000	0.704	3
43	24-01676-000	0.581	1	115	46UNK02000	0.173	3
44	24-01665-000	1.886	1	116	46-01228-000	4.874	3
45	24-01678-000	0.546	1	117	46-01219-000	7.882	3
46	24-02213-001	1.044	1	118	46-01219-001	1.350	3
47	24-01709-000	1.827	1	119	46-01365-000	4.998	3
48	24-01705-000	2.137	1	120	46-01436-000	45.508	3
49	24-01835-000	1.007	1	121	46-01272-000	4.978	3
50	24-01836-000	1.036	1	122	46-01585-000	8.725	3
51	24-01837-000	1.042	1	123	46-01231-000	7.568	3
52	24-01838-000	1.053	1	124	46-01304-000	0.128	3
53	24-01839-000	1.069	1	125	46-01434-000	20.391	3
54	24-01840-000	1.088	1	126	46-01797-000	51.934	3
55	24-01841-000	1.088	1	127	46-01798-000	5.060	3
56	24-01842-000	1.111	1	128	46-01344-000	1.423	3
57	24-01843-000	1.450	1	129	46-01791-000	3.859	3
58	24-01490-000	1.235	1	130	46-01343-000	9.552	3
59	24-01194-000	3.292	1	131	46-01206-000	9.813	3
60	24-01503-000	1.752	1	132	46-01588-000	15.953	3
61	24-01691-000	2.083	1	133	46-01246-001	2.163	3
62	24-01055-000	0.826	1	134	46-01207-002	0.972	3
63	2424UNK000	1.073	1	135	46-01207-003	11.555	3
64	24-01757-000	24.451	1	136	46-01207-001	1.046	3
65	24-01757-001	13.489	1	137	4600RR2000	11.033	3
66	24-01758-000	2.342	1	138	4600RRUNK	0.009	3
67	24-01091-000	31.285	1	139	4600RR3000	0.198	3
68	24-01195-000	1.348	1	140	4600RR1000	0.154	3
69	24-00841-000	3.517	1	141	46-01583-001	2.074	3
70	24-01196-000	0.823	1	142	46-01508-000	2.156	3
71	24-01941-000	0.857	1	143	46-01446-000	17.497	3
72	24-00271-000	5.275	1				

# Section 3-B-1

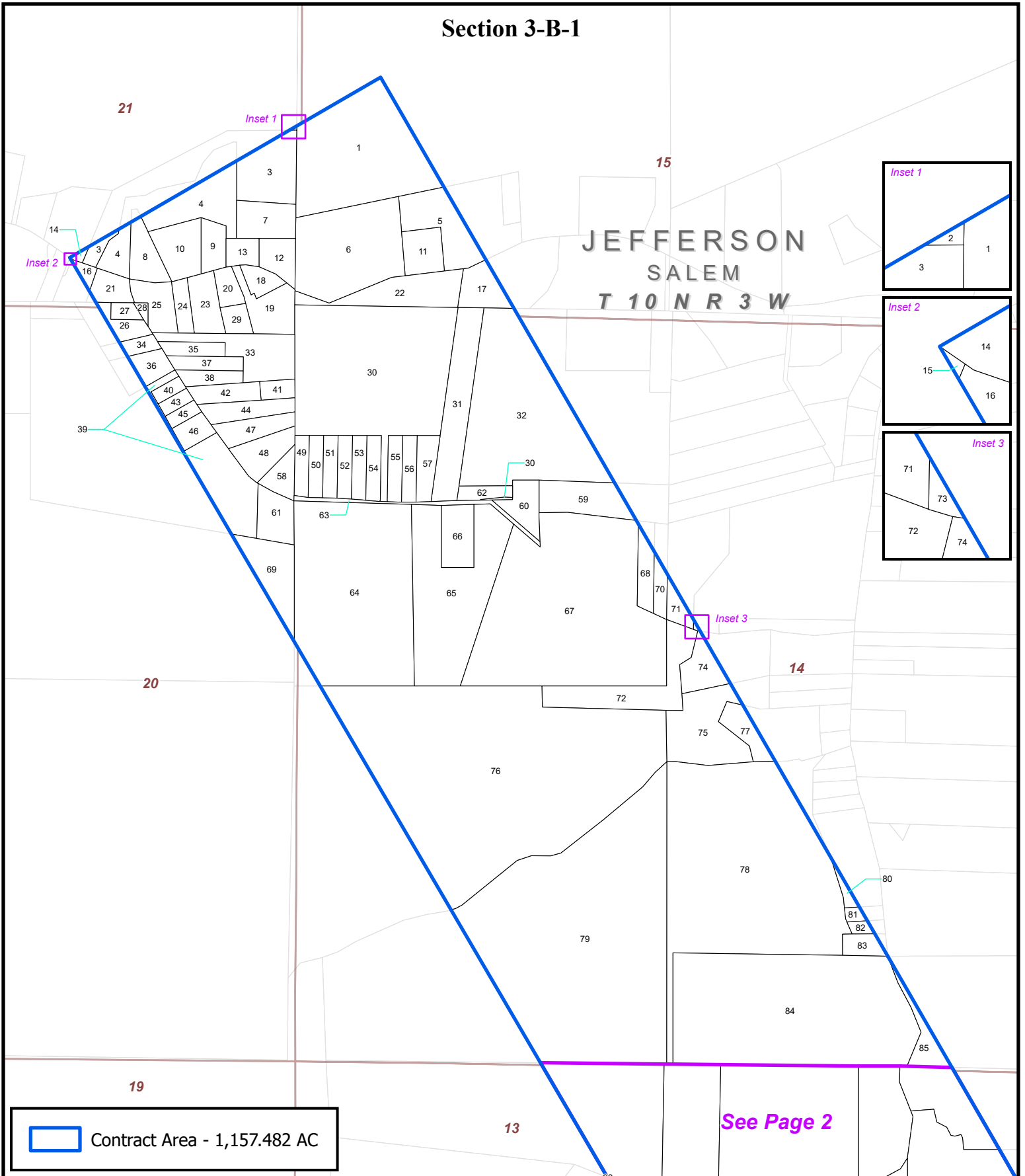

 Contract Area - 1,157.482 AC

See Page 2

## Exhibit B - Page 1

Peckens JN SAL South Unit  
Salem & Wayne Townships  
Jefferson Co., OH

1 inch = 900 feet

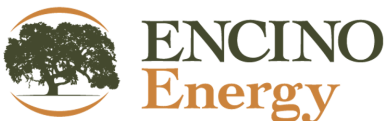
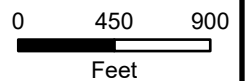

### Section 3-B-1.1

Tract Number	Tax Map Parcel ID	Surface Acres in Unit	Tract Number	Tax Map Parcel ID	Surface Acres in Unit
1	24-00038-000	14.932	44	24-01665-000	1.886
2	24-02240-000	0.018	45	24-01678-000	0.546
3	24-01827-000	4.570	46	24-02213-001	1.044
4	24-01734-000	5.410	47	24-01709-000	1.827
5	24-02177-002	4.104	48	24-01705-000	2.137
6	24-01288-000	10.357	49	24-01835-000	1.007
7	24-01828-000	2.464	50	24-01836-000	1.036
8	24-00504-000	1.924	51	24-01837-000	1.042
9	24-00263-000	1.413	52	24-01838-000	1.053
10	24-00600-000	2.672	53	24-01839-000	1.069
11	24-02177-001	1.999	54	24-01840-000	1.088
12	24-01452-000	1.599	55	24-01841-000	1.088
13	24-01084-000	1.041	56	24-01842-000	1.111
14	24-02389-000	0.150	57	24-01843-000	1.450
15	24-00787-001	0.002	58	24-01490-000	1.235
16	24-00787-000	0.404	59	24-01194-000	3.292
17	24-00038-003	2.014	60	24-01503-000	1.752
18	24-00207-001	1.002	61	24-01691-000	2.083
19	24-00207-000	2.600	62	24-01055-000	0.826
20	24-00235-001	1.000	63	2424UNK000	1.073
21	24-00788-000	1.286	64	24-01757-000	24.451
22	24-00784-000	4.140	65	24-01757-001	13.489
23	24-00235-000	1.996	66	24-01758-000	2.342
24	24-00049-000	0.994	67	24-01091-000	31.285
25	24-00051-000	1.983	68	24-01195-000	1.348
26	24-02027-000	1.027	69	24-00841-000	3.517
27	24-01266-000	0.537	70	24-01196-000	0.823
28	24-00056-000	0.197	71	24-01941-000	0.857
29	24-00234-002	0.880	72	24-00271-000	5.275
30	24-01834-000	23.651	73	24-02100-002	0.039
31	24-00414-000	5.791	74	24-00205-000	1.932
32	24-01454-000	18.623	75	24-02543-003	5.615
33	24-02214-000	3.997	76	24-00962-000	52.682
34	24-01986-000	0.641	77	24-02545-000	1.597
35	24-01764-000	1.029	78	24-01498-000	35.255
36	24-01932-000	1.175	79	24-02039-000	46.920
37	24-01939-000	1.182	80	24-02543-005	0.393
38	24-01936-000	1.042	81	24-02278-000	0.295
39	24-02213-000	5.289	82	24-00137-000	0.318
40	24-01674-000	0.521	83	24-00136-000	0.969
41	24-01756-000	0.747	84	24-00229-000	29.955
42	24-01656-000	1.491	85	24-00473-000	1.594
43	24-01676-000	0.581			

Section 3-B-2

See Page 1

JEFFERSON  
SALEM  
T 10 N R 3 W

Inset 1

13

7

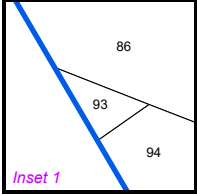

Inset 1

18

WAYNE  
T 9 N R 3 W

See Page 3

12



Contract Area - 1,157.482 AC

# Exhibit B - Page 2

Peckens JN SAL South Unit  
Salem & Wayne Townships  
Jefferson Co., OH

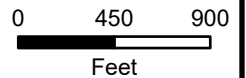

1 inch = 900 feet

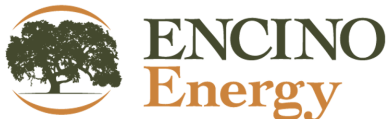

### Section 3-B-2.1

<b>Tract Number</b>	<b>Tax Map Parcel ID</b>	<b>Surface Acres in Unit</b>
86	24-02041-000	12.373
87	24-01069-000	8.615
88	24-01457-000	19.735
89	24-01800-000	6.272
90	24-01645-000	4.843
91	24-01776-000	15.532
92	24-02162-000	11.539
93	24-01324-001	0.046
94	24-01324-000	2.166
95	24-01976-000	1.831
96	24-02093-000	1.938
97	24-01464-000	18.464
98	24-02095-000	5.502
99	24-02163-000	0.901
100	24-01660-000	60.636
101	24-01660-001	2.464
102	24-01605-000	3.150
103	24-01659-000	2.277
104	24-01216-000	70.377
105	24-01215-000	76.918
106	24-00479-000	28.139

Section 3-B-3

SALEM  
T 10 N R 3 W

See Page 2

13

1

107

108

109

110

111

112

116

119

117

121

123

122

120

125

18

JEFFERSON  
WAYNE  
T 9 N R 3 W

12

128

127

126

129

127

126

130

131

134

132

133

Inset 2

135

140

139

141

142

143

17

11

5



Contract Area - 1,157.482 AC

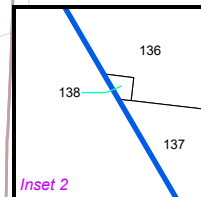
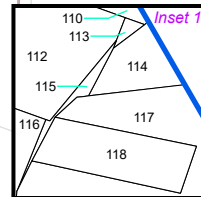
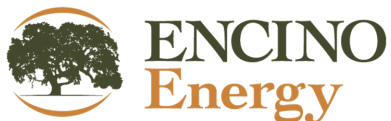

Exhibit B - Page 3

Peckens JN SAL South Unit  
Salem & Wayne Townships  
Jefferson Co., OH



1 inch = 900 feet

Prepared Date: 6/19/2023

### Section 3-B-3.1

<b>Tract Number</b>	<b>Tax Map Parcel ID</b>	<b>Surface Acres in Unit</b>
107	45-00555-000	2.763
108	46-01435-000	12.363
109	46-01514-000	79.856
110	46-01263-000	6.197
111	46-01305-000	16.683
112	46-01229-000	5.037
113	46UNK01000	0.064
114	46-01449-000	0.704
115	46UNK02000	0.173
116	46-01228-000	4.874
117	46-01219-000	7.882
118	46-01219-001	1.350
119	46-01365-000	4.998
120	46-01436-000	45.508
121	46-01272-000	4.978
122	46-01585-000	8.725
123	46-01231-000	7.568
124	46-01304-000	0.128
125	46-01434-000	20.391
126	46-01797-000	51.934
127	46-01798-000	5.060
128	46-01344-000	1.423
129	46-01791-000	3.859
130	46-01343-000	9.552
131	46-01206-000	9.813
132	46-01588-000	15.953
133	46-01246-001	2.163
134	46-01207-002	0.972
135	46-01207-003	11.555
136	46-01207-001	1.046
137	4600RR2000	11.033
138	4600RRUNK	0.009
139	4600RR3000	0.198
140	4600RR1000	0.154
141	46-01583-001	2.074
142	46-01508-000	2.156
143	46-01446-000	17.497