



Ohio Department of Natural Resources

MIKE DEWINE, GOVERNOR

MARY MERTZ, DIRECTOR

Eric Vendel, Chief

Division of Oil and Gas Resources Management
2045 Morse Rd, Building F
Columbus, Ohio 43229
Phone: (614) 265-6922; Fax: (614) 265-6910

9489009000276346813911

ORDER BY THE CHIEF

May 1, 2023

ORDER NO. 2023-96

**TO: Gulfport Appalachia, LLC
713 Market Drive
Oklahoma City, OK 73114**

**RE: Application for Unitization
Hendershot Northeast Unit
Belmont County, Ohio**

**SUBJECT: Order for Unit Operations of the Marcellus Shale for the Hendershot
Northeast Unit**

Pursuant to Ohio Revised Code (“R.C.”) § 1509.28, the Chief of the Division of Oil and Gas Resources Management (“Chief” or “Division”) makes the following Findings and issues the following Order with respect to Gulfport Appalachia, LLC’s (“Gulfport”) Application for Unit Operations for the Hendershot Northeast Unit:

DEFINITIONS:

As used in this order:

- 1) “Person” has the same meaning as in R.C. § 1509.01.
- 2) “Application” means the application of Gulfport Appalachia, LLC for Unit Operation of the Hendershot Northeast Unit dated January 13, 2023, and includes all updates, amendments, and supplements to it.
- 3) “Royalty interest owner” means a person or the estate of a person, other than a working interest owner, who owns the right to or interest in any portion of the oil and/or gas, or proceeds from the sale thereof, from a tract.

- 4) "Working interest" means an interest in oil and/or gas in the unit area by virtue of a lease, operating agreement, fee title, or otherwise, including a carried interest, the owner of which is obligated to pay, either in cash or out of production or otherwise a portion of the unit expense.
- 5) "Working interest owner" means a person or the estate of a person who owns an interest in oil and/or gas in the unit area by virtue of a lease, operating agreement, fee title, or otherwise, including a carried interest, the owner of which is obligated to pay, either in cash or out of production or otherwise a portion of the unit expense. "Working interest owner" does not include an unleased mineral owner.
- 6) "Unleased mineral owner" means a royalty interest owner who owns oil and/or gas rights free of a lease or other instrument conveying all or any portion of the working interest in such rights to another. At the time of this order, the unleased mineral owners identified by Gulfport include those listed on Exhibit A.
- 7) "Consenting working interest owner" means any working interest owner who enters into an agreement with Gulfport pertaining to the operation of the Hendershot Northeast Unit.
- 8) "Non-consenting working interest owner" means a working interest owner who does not enter into an agreement with Gulfport pertaining to the operation of the Hendershot Northeast Unit. At the time of this order, there are no non-consenting working interest owners identified by Gulfport.
- 9) "Gas" has the same meaning as in R.C. § 1509.01.
- 10) "Oil" has the same meaning as in R.C. § 1509.01.
- 11) "Unit Area" means all of the lands, oil and gas leases and/or oil and gas interests of the tracts as shown in Exhibit B totaling 596.457 acres located in Mead and York Townships, in Belmont County, Ohio as shown in Exhibit C.
- 12) "Unit Participation" means the ratio of the surface acreage of a specific tract in the unit area to the total surface acreage of the unit area as that total surface acreage is specified in paragraph one of the Plan for Unit Operations of this order.
- 13) "Gross Proceeds" means a share of the gross production of oil, gas, condensate, and natural gas liquids free of any and all cost of producing, gathering, storing, separating, treating, dehydrating, compressing, processing, transporting, marketing, or pipeline construction and maintenance.
- 14) "Net Proceeds" means the share of gross production of oil, gas, condensate, or natural gas liquids after payment of all costs of producing, gathering, storing, separating, treating, dehydrating, compressing, processing, transporting, and marketing and taxes.

BACKGROUND:

- 1) Gulfport filed the application pursuant to R.C. § 1509.28 to conduct unit operations.
- 2) Pursuant to R.C. § 1509.28, the Division held a hearing on March 8, 2023. The hearing was held to consider the need for the operation as a unit of an entire pool or part thereof. Gulfport representatives provided testimony on the application and answered questions from Division staff.
- 3) The unit operations will occur at an approximate true vertical depth located from the top of the Geneseo formation to the base of the Marcellus shale.

FINDINGS:

- 1) Based on the application and testimony by Gulfport's representatives, the Chief finds that Gulfport has established that it is the "owner," as that term is defined in R.C. § 1509.01(K), of greater than 65% of the land area overlying the pool in the Hendershot Northeast Unit as required by R.C. § 1509.28(A).
- 2) Based on the application and testimony by Gulfport's representatives, the Chief finds that the operation of the Hendershot Northeast Unit is reasonably necessary to increase substantially the ultimate recovery of oil and gas.
- 3) Based on the application and testimony by Gulfport's representatives, the Chief finds the value of the estimated additional recovery of oil or gas from the Hendershot Northeast Unit exceeds the estimated additional cost incident to conducting the operation of the Hendershot Northeast Unit.

ORDER:

IT IS HEREBY ORDERED:

Pursuant to R.C. § 1509.28, Gulfport is authorized to conduct operations within the Hendershot Northeast Unit in accordance with all of the following:

Plan for Unit Operations

- 1) The unit area is comprised of the tracts totaling 596.457 acres in Mead and York Townships, in Belmont County, Ohio, as shown on Exhibit C.
- 2) Gulfport proposes to drill one well in the Hendershot Northeast Unit for the purpose of recovering oil and gas. Gulfport shall drill at least one well to total measured depth as specified in the application in the unit area within 12 months from the date of approval of this Order as prescribed in Paragraph 10 of this order. If Gulfport fails to drill at least one

well to total measured depth as specified in the application in the unit area within 12 months from the date of approval of this Order as prescribed in Paragraph 10 of this order, the Chief may revoke this order. In order to achieve the stated goal of substantially increasing the ultimate recovery of oil and gas from the Marcellus shale within the unit area, Gulfport shall produce from one well no later than two years after the date of approval of this order. If Gulfport fails to drill, complete, and produce at least one well in the unit area, the Chief may amend or revoke this order. Any additional wells permitted by the Chief for the Marcellus shale in the unit area are subject to this order.

- 3) Information from Gulfport at the Hendershot Northeast Unit hearing establishes that the Genesee formation and Marcellus shale uniformly underlies the unit area. Therefore, the allocated share of production to each tract shall be equal to that tract's unit participation.
- 4) Except as provided in Paragraph 9(d) of this order, all charges and credits made for investments in wells, tanks, pumps, machinery, materials, and equipment contributed to the Hendershot Northeast Unit operations shall be allocated among the working interest owners of each tract based on the unit participation. The proportionate share of the expenses attributable to tracts of the unleased mineral owners shall be allocated to Gulfport and the working interest owners.
- 5) All unit operation expenses, including capital investment, shall be charged to, and paid by, Gulfport and working interest owners in amounts based on the unit participation plus their proportionate share of the expenses attributable to the tracts of unleased mineral owners. All unit operation expenses concerning wells and operating equipment shall be just and reasonable.
- 6) If necessary, Gulfport and the consenting working interest owners shall carry, or otherwise finance, any non-consenting working interest owners who are unable to meet their financial obligations in connection with the unit operations. Gulfport and all other consenting working interest owners' reasonable interest charge for carrying or financing the non-consenting working interest owners shall be determined by the terms of Gulfport's Unit Agreement and Model Form Operating Agreement for the Hendershot Northeast Unit. Once a specific cost is charged to the initial well, that same cost cannot be charged to subsequent wells in the unit area.
- 7) Gulfport shall supervise and conduct all unit operations. Each working interest owner shall have a voting interest equal to its Unit Participation. Approval of unit operations shall be subject to the terms of Gulfport's Unit Agreement and Model Form Operating Agreement for the Hendershot Northeast Unit.
- 8) Unit operations may commence as of 7:00 a.m. on the day following the date of approval of this order as prescribed in Paragraph 10 of this order. Once the initial well is placed into production, operations within the Hendershot Northeast Unit may continue as long as hydrocarbons are produced from any well in the unit area without a cessation of more than 90 days, unless otherwise approved by the Chief in writing. The Hendershot Northeast Unit

may be terminated if working interest owners owning at least 51% of the working interest in the unit area determine that the unit operations are no longer warranted. If the unit operations are so terminated, Gulfport shall provide written notice of the termination to the Division and to all unleased mineral owners. In addition to the notice of termination, Gulfport shall provide an affidavit to the Division attesting to the basis of the termination and all dates applicable to that basis. If termination of unit operations occurs prior to drilling and completing for production of one well in the Hendershot Northeast Unit, the Chief may amend this order.

- 9) The following additional provisions are found to be appropriate:
- a) No activity associated with the drilling, completion, or operation of the Hendershot Northeast Unit shall be conducted on the surface of any unleased property without the prior written consent of the owner of the surface rights of the unleased property.
 - b) Unleased mineral owners shall not incur liability for any personal or property damage associated with any drilling, testing, completing, producing, operating, or plugging and restoration activities within the Hendershot Northeast Unit.
 - c) Each unleased mineral owner shall receive a monthly cash payment equal to a one-eighth share of the gross proceeds from production. Allocation of the one-eighth share shall be based on the unit participation of each unleased mineral owner's tract. Gulfport shall make monthly cash payments to all unleased mineral owners at the same time the royalty interest owners are paid.
 - d) In addition to the cash payment specified in paragraph 9(c) of this Order, each unleased mineral owner shall receive a monthly cash payment equal to a seven-eighths share of the net proceeds from production. Allocation of the seven-eighths share shall be based on the unit participation of each unleased mineral owner's tract. After Gulfport recovers 200% of the cost of drilling, testing, and completing the initial well, Gulfport shall begin making the monthly payments to the unleased mineral owners for that well. For each additional well drilled in the unit area, Gulfport shall begin making monthly payments equal to seven-eighths share of net proceeds from production to each unleased mineral owner once the working interest owners have recovered 150% of the cost of drilling, testing, and completing each additional well. Once a specific cost is charged to the initial well, that same cost cannot be charged to subsequent wells in the unit area.
 - e) Nothing in this order prohibits an unleased mineral owner from entering into a lease agreement with Gulfport or with any other person. An unleased mineral owner who enters into a lease of their mineral interests with any person after the issuance of this order is no longer an unleased mineral owner under this order as of the effective date of the lease. Gulfport shall notify the Division upon the execution of a lease agreement with any unleased mineral owner who is subject to this order.

- f) Except as provided in Paragraph 9(d) of this order, no expenses shall be paid by an unleased mineral owner for drilling, testing, completing, producing, or operating any well in the unit area. Moreover, unleased mineral owners are not responsible for any costs related to plugging any well or any restoration in the unit area.
- g) If requested in writing by any unleased mineral owner or by any non-consenting working interest owner, or in any manner by the Division, Gulfport shall provide, not later than 30 days after the request, any of the following:
 - i. A monthly statement of all costs incurred, together with the quantity of oil and gas produced, and the amount of proceeds realized from the sale of production during the preceding month; and
 - ii. Any authorization for expenditure (AFE) prepared by Gulfport; and
 - iii. A statement of all costs and expenses for purposes of Paragraphs 6 and 9(d) of this order.
- h) Gulfport shall notify the Division of the assignment or transfer of any of its working interest in the Hendershot Northeast Unit. If Gulfport assigns or transfers any of its working interest, the assignee or transferee shall comply with this order. Within 60 days of the notice of assignment or transfer, Gulfport shall file a copy of the notice with the Belmont County (Ohio) Recorder's Office, in the records of each of the tracts that are subject to this order and referenced in Exhibit C of this order. Gulfport shall submit a certification of the filing to the Division within 14 days of filing.
- i) Gulfport shall notify the Division within 30 days if a person that is leased by Gulfport, or any other consenting working interest owner, for purposes of operating the Hendershot Northeast Unit becomes unleased. If a person becomes unleased, the person is an unleased owner under this order and paragraphs 9(a) through 9(g) of this order apply.
- j) Gulfport shall notify the Division if any consenting working interest owner revokes, rescinds, or otherwise terminates the agreement with Gulfport pertaining to the operation of the Hendershot Northeast Unit. If a consenting working interest owner revokes, rescinds, or otherwise terminates the agreement with Gulfport, the working interest owner becomes a non-consenting working interest owner pursuant to this order. Gulfport also shall notify the Division if any consenting working interest owner assigns or transfers all or part of its working interest in the Hendershot Northeast Unit. All such assignees or transferees are subject to this order.
- k) Gulfport shall notify the Division if any non-consenting working interest owner enters into an agreement with Gulfport pertaining to the operation of the Hendershot Northeast Unit. If a non-consenting working interest owner enters into

an agreement with Gulfport, the non-consenting working interest owner becomes a consenting working interest owner pursuant to this order.

- 1) If at any point Gulfport and consenting working interest owners own less than 65% of the unit, the Chief may amend or revoke this order.
- 10) This order becomes effective on the date Gulfport provides the Chief with final written approval of the unit operations as prescribed in this order by Gulfport and consenting working interest owners, and also by the royalty interest owners or, with respect to unleased acreage, unleased mineral owners of 65% of the acreage to be included in the unit. Unit operations may commence as set forth in Paragraph 8 of this Order. If Gulfport fails to provide all required approvals by November 1, 2023, the order is revoked, and the Chief shall provide notice of the revocation to Gulfport and to all persons listed in Exhibit B to this order.
- 11) If this Chief's Order is appealed, the time periods specified in this order are tolled pending final determination of the appeal.
- 12) Within 21 days of this order becoming effective, Gulfport shall file a copy of this order with each applicable county recorder's office in the records of each of the tracts that are subject to this order and referenced in Exhibit C of this order. Gulfport shall submit a certification of the filing to the Division within 14 days of filing. The certification shall include a reference to the volume and page number corresponding to each record where the Chief's Order is recorded.
- 13) The Chief of the Division retains continuing jurisdiction over the Hendershot Northeast Unit as is consistent with the Chief's powers and duties as established by R.C. Chapter 1509 and Ohio Admin. Code 1501:9. The Chief reserves the right to amend or revoke this Order subsequent to the commencement of unit operations within the unit area.
- 14) Except as specifically set forth in the terms of this order, nothing herein shall be construed as a release or waiver of any private right, obligation, duty, claim, or cause of action.
- 15) If there is a conflict between the terms of this Chief's Order and any part of Gulfport's application, the Chief's Order takes precedence.

Eric Vendel

May 1, 2023

Date

/s/

Eric Vendel, Chief

Division of Oil and Gas Resources Management

Addressee is hereby notified that this action is final and may be appealed pursuant to Section 1509.36 of the Ohio Revised Code. If the Order is appealed to the Ohio Oil and Gas Commission, the appeal must be in writing and must set forth the Orders complained of and the grounds upon which the appeal is based. Such appeal must be filed with the Oil and Gas Commission, 2045 Morse Road, Building E-1, Office 103, Columbus, Ohio 43229-6693, within 30 days after the date upon which the person to whom the Order was issued received the order and, for all other persons adversely affected by the order, within 30 days after the date of the Order.

In addition, within three days after the appeal is filed with the Oil and Gas Commission, notice of the filing must be submitted to Eric Vendel, Chief, Division of Oil and Gas Resources Management, Ohio Department of Natural Resources, 2045 Morse Road, Building F, Columbus, Ohio 43229-6693.

Enclosures: Exhibit A
Exhibit B
Exhibit C

Exhibit A

Unleased Mineral Owners

Tract Number	Lease ID Number	Mineral Owner	Leased Yes or No	Decimal Interest in Tract	Surface Acres in Unit	Tract Participation in Unit	Tax Map Parcel ID	Tract Surface Use	Township	County	Address	City	State	Zip
45	Unleased Mineral Interest	John D. Devore	No	1.000000	0.023	0.003400%	03-00667-003	Residential	Cross Creek	Jefferson	220 Oakhaven Drive	Moon Township	PA	15108
46	Unleased Mineral Interest	Unknown Heirs of Rebecca A. Scardina, aka Rebecca A. Morrow, deceased	No	1.000000	0.650	0.096081%	03-00667-002	Residential	Cross Creek	Jefferson	Unknown	Unknown	Unknown	Unknown
49	Unleased Mineral Interest	Unknown Heirs of Rebecca A. Scardina, aka Rebecca A. Morrow, deceased	No	1.000000	0.378	0.055875%	03-00667-005	Residential	Cross Creek	Jefferson	Unknown	Unknown	Unknown	Unknown
50	Unleased Mineral Interest	Deborah K. Davis	No	1.000000	0.571	0.084404%	03-00668-000	Residential	Cross Creek	Jefferson	1259 Bantam Ridge Road	Wintersville	OH	43953
62	Unleased Mineral Interest	Dora K. Oiler	No	1.000000	0.705	0.104211%	03-01631-000	Residential	Cross Creek	Jefferson	575 Ward Drive	Wintersville	OH	43953
76	Unleased Mineral Interest	G & M Smith Family, LLC	No	1.000000	0.036	0.005321%	03-20056-000	Residential	Cross Creek	Jefferson	Attn: Mary L. Smith, Managing Member PO Box 2334	Wintersville	OH	43953
84	Unleased Mineral Interest	Teresa Tucker	No	0.083333	0.609	0.090021%	03-02117-000	Residential	Cross Creek	Jefferson	1233 Retswood Drive	Loveland	OH	45140
84	Unleased Mineral Interest	The Estate of Lois Ann Crawford, deceased	No	0.166667	1.218	0.180041%	03-02117-000	Residential	Cross Creek	Jefferson	Attn: Otis L. Crawford 120 Harvest Commons	Westport	CT	06880
84	Unleased Mineral Interest	Karen J. Ascher	No	0.166667	1.218	0.180041%	03-02117-000	Residential	Cross Creek	Jefferson	1700 The Greens Way #255	Jacksonville Beach	FL	32250
199	Unleased Mineral Interest	Unknown Heirs of William M. Ziklo, deceased	No	0.500000	0.182	0.026903%	03-03000-000	Residential	Cross Creek	Jefferson	Unknown	Unknown	Unknown	Unknown
199	Unleased Mineral Interest	Unknown Heirs of Sandra L. Ziklo, deceased	No	0.500000	0.182	0.026903%	03-03000-000	Residential	Cross Creek	Jefferson	Unknown	Unknown	Unknown	Unknown
225	Unleased Mineral Interest	Clifford M. Foley and wife, Loretta P. Foley, as survivorship tenants	No	1.000000	0.241	0.035624%	03-02728-000	Residential	Cross Creek	Jefferson	52 Stuart Drive	Wintersville	OH	43953
226	Unleased Mineral Interest	Clifford M. Foley and wife, Loretta P. Foley, as survivorship tenants	No	1.000000	0.034	0.005026%	03-01978-000	Residential	Cross Creek	Jefferson	52 Stuart Drive	Wintersville	OH	43953
227	Unleased Mineral Interest	Clifford M. Foley and wife, Loretta P. Foley, as survivorship tenants	No	1.000000	0.224	0.033111%	03-03824-000	Residential	Cross Creek	Jefferson	52 Stuart Drive	Wintersville	OH	43953
228	Unleased Mineral Interest	Brian M. McGlone and wife, Alisa L. McGlone fka Alisa L. Payne, as survivorship tenants	No	1.000000	0.021	0.003104%	03-03823-000	Residential	Cross Creek	Jefferson	98 Stuart Drive	Wintersville	OH	43953
229	Unleased Mineral Interest	Brian M. McGlone and wife, Alisa L. McGlone fka Alisa L. Payne, as survivorship tenants	No	1.000000	0.047	0.006947%	03-01980-000	Residential	Cross Creek	Jefferson	98 Stuart Drive	Wintersville	OH	43953
237	Unleased Mineral Interest	The Irene C. Rozsa Family Irrevocable Trust, by Helen E. Grimm as Trustee	No	1.000000	0.164	0.024242%	03-02211-000	Residential	Cross Creek	Jefferson	Attn: Helen E. Grimm, Trustee 231 Dusty Lane	Steubenville	OH	43952
245	Unleased Mineral Interest	The Irene C. Rozsa Family Irrevocable Trust, by Helen E. Grimm as Trustee	No	1.000000	9.192	1.358736%	03-02212-000	Residential	Cross Creek	Jefferson	Attn: Helen E. Grimm, Trustee 231 Dusty Lane	Steubenville	OH	43952
265	Unleased Mineral Interest	Warren J. Bell	No	0.069444	0.258	0.038104%	03-00118-000	Residential	Cross Creek	Jefferson	884 Rinker Road	Wintersville	OH	43953
265	Unleased Mineral Interest	Sandra K. Easton	No	0.069444	0.258	0.038104%	03-00118-000	Residential	Cross Creek	Jefferson	584 Lovers Lane	Steubenville	OH	43953
265	Unleased Mineral Interest	Mary L. Jackson	No	0.069444	0.258	0.038104%	03-00118-000	Residential	Cross Creek	Jefferson	309 Standard Avenue	Mingo Junction	OH	43938
265	Unleased Mineral Interest	Robert C. Bell	No	0.187500	0.696	0.102881%	03-00118-000	Residential	Cross Creek	Jefferson	492 Overlook Drive	Wintersville	OH	43953

265	Unleased Mineral Interest	Raymond L. Bell, Jr.	No	0.354167	1.315	0.194330%	03-00118-000	Residential	Cross Creek	Jefferson	836 Wood Street	Follansbee	WV	26037
265	Unleased Mineral Interest	Sherman D. Bell	No	0.020833	0.077	0.011431%	03-00118-000	Residential	Cross Creek	Jefferson	489 Canton Road	Steubenville	OH	43953
265	Unleased Mineral Interest	David Wigginton	No	0.020833	0.077	0.011431%	03-00118-000	Residential	Cross Creek	Jefferson	1285 Saxony Drive	Newark	OH	43055
310	Unleased Mineral Interest	Norfolk Southern Railway Company	No	1.000000	0.569	0.084108%	03-00000-000	Railroad	Cross Creek	Jefferson	Attn: Ann S. Powell, Senior Property Services Manager 650 West Peachtree Street Northwest	Atlanta	GA	30308
314	Unleased Mineral Interest	Norfolk Southern Railway Company	No	1.000000	13.380	1.977795%	03-00000-000	Railroad	Cross Creek	Jefferson	Attn: Ann S. Powell, Senior Property Services Manager 650 West Peachtree Street Northwest	Atlanta	GA	30308
				Total Unleased Acres:	32.583	4.816280%								
				Total Unit Acres:	676.511									

Exhibit B

Tract Number	Lease ID Number	Mineral Owner	Leased Yes or No	Decimal Interest in Tract	Surface Acres in Unit	Tract Participation in Unit	Tax Map Parcel ID	Township	County	Consenting Working Interest Percentage	Ascent Working Interest Percentage	Roaring Fork Royalties Working Interest Percentage	Address	City	State	Zip
1	UTC030166001	Beverly J. Mayhew	Yes	0.125000	0.0001	0.000018%	03-00971-000	Cross Creek	Jefferson	0.000018%	0.000018%	0.000000%	2101 Cass Lake Drive	Carolina Shores	NC	28467
1	UTC030239001	Susan L. Ervin	Yes	0.125000	0.0001	0.000018%	03-00971-000	Cross Creek	Jefferson	0.000018%	0.000018%	0.000000%	7726 Glenmore Drive	Powell	OH	43065
1	UTC030036001	Mary A. Nash	Yes	0.250000	0.0003	0.000037%	03-00971-000	Cross Creek	Jefferson	0.000037%	0.000037%	0.000000%	409 Olive Drive	Wintersville	OH	43953
1	UTC030034001	Linda Gainer	Yes	0.250000	0.0003	0.000037%	03-00971-000	Cross Creek	Jefferson	0.000037%	0.000037%	0.000000%	437 Bantam Ridge Road	Wintersville	OH	43953
1	UTC030197001	John Scardina	Yes	0.125000	0.0001	0.000018%	03-00971-000	Cross Creek	Jefferson	0.000018%	0.000018%	0.000000%	114 Sunny Acres Drive	Wintersville	OH	43953
1	UTC030465001	Andy Scardina	Yes	0.125000	0.0001	0.000018%	03-00971-000	Cross Creek	Jefferson	0.000018%	0.000018%	0.000000%	612 County Road 57	Irondale	OH	43932
2	UTC030166001	Beverly J. Mayhew	Yes	0.125000	0.040	0.005894%	03-01684-000	Cross Creek	Jefferson	0.005894%	0.005894%	0.000000%	2101 Cass Lake Drive	Carolina Shores	NC	28467
2	UTC030239001	Susan L. Ervin	Yes	0.125000	0.040	0.005894%	03-01684-000	Cross Creek	Jefferson	0.005894%	0.005894%	0.000000%	7726 Glenmore Drive	Powell	OH	43065
2	UTC030036001	Mary A. Nash	Yes	0.250000	0.080	0.011788%	03-01684-000	Cross Creek	Jefferson	0.011788%	0.011788%	0.000000%	409 Olive Drive	Wintersville	OH	43953
2	UTC030034001	Linda Gainer	Yes	0.250000	0.080	0.011788%	03-01684-000	Cross Creek	Jefferson	0.011788%	0.011788%	0.000000%	437 Bantam Ridge Road	Wintersville	OH	43953
2	UTC030197001	John Scardina	Yes	0.125000	0.040	0.005894%	03-01684-000	Cross Creek	Jefferson	0.005894%	0.005894%	0.000000%	114 Sunny Acres Drive	Wintersville	OH	43953
2	UTC030465001	Andy Scardina	Yes	0.125000	0.040	0.005894%	03-01684-000	Cross Creek	Jefferson	0.005894%	0.005894%	0.000000%	612 County Road 57	Irondale	OH	43932
3	UTC030166001	Beverly J. Mayhew	Yes	0.125000	0.004	0.000517%	03-01095-000	Cross Creek	Jefferson	0.000517%	0.000517%	0.000000%	2101 Cass Lake Drive	Carolina Shores	NC	28467
3	UTC030239001	Susan L. Ervin	Yes	0.125000	0.004	0.000517%	03-01095-000	Cross Creek	Jefferson	0.000517%	0.000517%	0.000000%	7726 Glenmore Drive	Powell	OH	43065
3	UTC030036001	Mary A. Nash	Yes	0.250000	0.007	0.001035%	03-01095-000	Cross Creek	Jefferson	0.001035%	0.001035%	0.000000%	409 Olive Drive	Wintersville	OH	43953
3	UTC030034001	Linda Gainer	Yes	0.250000	0.007	0.001035%	03-01095-000	Cross Creek	Jefferson	0.001035%	0.001035%	0.000000%	437 Bantam Ridge Road	Wintersville	OH	43953
3	UTC030197001	John Scardina	Yes	0.125000	0.004	0.000517%	03-01095-000	Cross Creek	Jefferson	0.000517%	0.000517%	0.000000%	114 Sunny Acres Drive	Wintersville	OH	43953
3	UTC030465001	Andy Scardina	Yes	0.125000	0.004	0.000517%	03-01095-000	Cross Creek	Jefferson	0.000517%	0.000517%	0.000000%	612 County Road 57	Irondale	OH	43932
4	UTC030166001	Beverly J. Mayhew	Yes	0.125000	0.107	0.015872%	03-00067-000	Cross Creek	Jefferson	0.015872%	0.015872%	0.000000%	2101 Cass Lake Drive	Carolina Shores	NC	28467
4	UTC030239001	Susan L. Ervin	Yes	0.125000	0.107	0.015872%	03-00067-000	Cross Creek	Jefferson	0.015872%	0.015872%	0.000000%	7726 Glenmore Drive	Powell	OH	43065
4	UTC030036001	Mary A. Nash	Yes	0.250000	0.215	0.031744%	03-00067-000	Cross Creek	Jefferson	0.031744%	0.031744%	0.000000%	409 Olive Drive	Wintersville	OH	43953
4	UTC030034001	Linda Gainer	Yes	0.250000	0.215	0.031744%	03-00067-000	Cross Creek	Jefferson	0.031744%	0.031744%	0.000000%	437 Bantam Ridge Road	Wintersville	OH	43953
4	UTC030197001	John Scardina	Yes	0.125000	0.107	0.015872%	03-00067-000	Cross Creek	Jefferson	0.015872%	0.015872%	0.000000%	114 Sunny Acres Drive	Wintersville	OH	43953
4	UTC030465001	Andy Scardina	Yes	0.125000	0.107	0.015872%	03-00067-000	Cross Creek	Jefferson	0.015872%	0.015872%	0.000000%	612 County Road 57	Irondale	OH	43932
5	UTC030166001	Beverly J. Mayhew	Yes	0.125000	0.038	0.005636%	03-00117-000	Cross Creek	Jefferson	0.005636%	0.005636%	0.000000%	2101 Cass Lake Drive	Carolina Shores	NC	28467
5	UTC030239001	Susan L. Ervin	Yes	0.125000	0.038	0.005636%	03-00117-000	Cross Creek	Jefferson	0.005636%	0.005636%	0.000000%	7726 Glenmore Drive	Powell	OH	43065
5	UTC030036001	Mary A. Nash	Yes	0.250000	0.076	0.011271%	03-00117-000	Cross Creek	Jefferson	0.011271%	0.011271%	0.000000%	409 Olive Drive	Wintersville	OH	43953
5	UTC030034001	Linda Gainer	Yes	0.250000	0.076	0.011271%	03-00117-000	Cross Creek	Jefferson	0.011271%	0.011271%	0.000000%	437 Bantam Ridge Road	Wintersville	OH	43953

5	UTC030197001	John Scardina	Yes	0.125000	0.038	0.005636%	03-00117-000	Cross Creek	Jefferson	0.005636%	0.005636%	0.000000%	114 Sunny Acres Drive	Wintersville	OH	43953
5	UTC030465001	Andy Scardina	Yes	0.125000	0.038	0.005636%	03-00117-000	Cross Creek	Jefferson	0.005636%	0.005636%	0.000000%	612 County Road 57	Irondale	OH	43932
6	UTC030166001	Beverly J. Mayhew	Yes	0.125000	0.007	0.001016%	03-00226-000	Cross Creek	Jefferson	0.001016%	0.001016%	0.000000%	2101 Cass Lake Drive	Carolina Shores	NC	28467
6	UTC030239001	Susan L. Ervin	Yes	0.125000	0.007	0.001016%	03-00226-000	Cross Creek	Jefferson	0.001016%	0.001016%	0.000000%	7726 Glenmore Drive	Powell	OH	43065
6	UTC030036001	Mary A. Nash	Yes	0.250000	0.014	0.002032%	03-00226-000	Cross Creek	Jefferson	0.002032%	0.002032%	0.000000%	409 Olive Drive	Wintersville	OH	43953
6	UTC030034001	Linda Gainer	Yes	0.250000	0.014	0.002032%	03-00226-000	Cross Creek	Jefferson	0.002032%	0.002032%	0.000000%	437 Bantam Ridge Road	Wintersville	OH	43953
6	UTC030197001	John Scardina	Yes	0.125000	0.007	0.001016%	03-00226-000	Cross Creek	Jefferson	0.001016%	0.001016%	0.000000%	114 Sunny Acres Drive	Wintersville	OH	43953
6	UTC030465001	Andy Scardina	Yes	0.125000	0.007	0.001016%	03-00226-000	Cross Creek	Jefferson	0.001016%	0.001016%	0.000000%	612 County Road 57	Irondale	OH	43932
7	UTC030166001	Beverly J. Mayhew	Yes	0.125000	0.065	0.009534%	03-02804-000	Cross Creek	Jefferson	0.009534%	0.009534%	0.000000%	2101 Cass Lake Drive	Carolina Shores	NC	28467
7	UTC030239001	Susan L. Ervin	Yes	0.125000	0.065	0.009534%	03-02804-000	Cross Creek	Jefferson	0.009534%	0.009534%	0.000000%	7726 Glenmore Drive	Powell	OH	43065
7	UTC030036001	Mary A. Nash	Yes	0.250000	0.129	0.019068%	03-02804-000	Cross Creek	Jefferson	0.019068%	0.019068%	0.000000%	409 Olive Drive	Wintersville	OH	43953
7	UTC030034001	Linda Gainer	Yes	0.250000	0.129	0.019068%	03-02804-000	Cross Creek	Jefferson	0.019068%	0.019068%	0.000000%	437 Bantam Ridge Road	Wintersville	OH	43953
7	UTC030197001	John Scardina	Yes	0.125000	0.065	0.009534%	03-02804-000	Cross Creek	Jefferson	0.009534%	0.009534%	0.000000%	114 Sunny Acres Drive	Wintersville	OH	43953
7	UTC030465001	Andy Scardina	Yes	0.125000	0.065	0.009534%	03-02804-000	Cross Creek	Jefferson	0.009534%	0.009534%	0.000000%	612 County Road 57	Irondale	OH	43932
8	UTC030166001	Beverly J. Mayhew	Yes	0.125000	0.001	0.000148%	03-00489-000	Cross Creek	Jefferson	0.000148%	0.000148%	0.000000%	2101 Cass Lake Drive	Carolina Shores	NC	28467
8	UTC030239001	Susan L. Ervin	Yes	0.125000	0.001	0.000148%	03-00489-000	Cross Creek	Jefferson	0.000148%	0.000148%	0.000000%	7726 Glenmore Drive	Powell	OH	43065
8	UTC030036001	Mary A. Nash	Yes	0.250000	0.002	0.000296%	03-00489-000	Cross Creek	Jefferson	0.000296%	0.000296%	0.000000%	409 Olive Drive	Wintersville	OH	43953
8	UTC030034001	Linda Gainer	Yes	0.250000	0.002	0.000296%	03-00489-000	Cross Creek	Jefferson	0.000296%	0.000296%	0.000000%	437 Bantam Ridge Road	Wintersville	OH	43953
8	UTC030197001	John Scardina	Yes	0.125000	0.001	0.000148%	03-00489-000	Cross Creek	Jefferson	0.000148%	0.000148%	0.000000%	114 Sunny Acres Drive	Wintersville	OH	43953
8	UTC030465001	Andy Scardina	Yes	0.125000	0.001	0.000148%	03-00489-000	Cross Creek	Jefferson	0.000148%	0.000148%	0.000000%	612 County Road 57	Irondale	OH	43932
9	UTC030166001	Beverly J. Mayhew	Yes	0.125000	0.013	0.001977%	03-01015-000	Cross Creek	Jefferson	0.001977%	0.001977%	0.000000%	2101 Cass Lake Drive	Carolina Shores	NC	28467
9	UTC030239001	Susan L. Ervin	Yes	0.125000	0.013	0.001977%	03-01015-000	Cross Creek	Jefferson	0.001977%	0.001977%	0.000000%	7726 Glenmore Drive	Powell	OH	43065
9	UTC030036001	Mary A. Nash	Yes	0.250000	0.027	0.003954%	03-01015-000	Cross Creek	Jefferson	0.003954%	0.003954%	0.000000%	409 Olive Drive	Wintersville	OH	43953
9	UTC030034001	Linda Gainer	Yes	0.250000	0.027	0.003954%	03-01015-000	Cross Creek	Jefferson	0.003954%	0.003954%	0.000000%	437 Bantam Ridge Road	Wintersville	OH	43953
9	UTC030197001	John Scardina	Yes	0.125000	0.013	0.001977%	03-01015-000	Cross Creek	Jefferson	0.001977%	0.001977%	0.000000%	114 Sunny Acres Drive	Wintersville	OH	43953
9	UTC030465001	Andy Scardina	Yes	0.125000	0.013	0.001977%	03-01015-000	Cross Creek	Jefferson	0.001977%	0.001977%	0.000000%	612 County Road 57	Irondale	OH	43932
10	UTC030166001	Beverly J. Mayhew	Yes	0.125000	0.036	0.005340%	03-02004-000	Cross Creek	Jefferson	0.005340%	0.005340%	0.000000%	2101 Cass Lake Drive	Carolina Shores	NC	28467
10	UTC030239001	Susan L. Ervin	Yes	0.125000	0.036	0.005340%	03-02004-000	Cross Creek	Jefferson	0.005340%	0.005340%	0.000000%	7726 Glenmore Drive	Powell	OH	43065
10	UTC030036001	Mary A. Nash	Yes	0.250000	0.072	0.010680%	03-02004-000	Cross Creek	Jefferson	0.010680%	0.010680%	0.000000%	409 Olive Drive	Wintersville	OH	43953
10	UTC030034001	Linda Gainer	Yes	0.250000	0.072	0.010680%	03-02004-000	Cross Creek	Jefferson	0.010680%	0.010680%	0.000000%	437 Bantam Ridge Road	Wintersville	OH	43953
10	UTC030197001	John Scardina	Yes	0.125000	0.036	0.005340%	03-02004-000	Cross Creek	Jefferson	0.005340%	0.005340%	0.000000%	114 Sunny Acres Drive	Wintersville	OH	43953

10	UTC030465001	Andy Scardina	Yes	0.125000	0.036	0.005340%	03-02004-000	Cross Creek	Jefferson	0.005340%	0.005340%	0.000000%	612 County Road 57	Irondale	OH	43932
11	UTC016235000	Nasser Emami, married, as Trustee of the Nasser Emami Residence Trust for Ohio Property dated November 10, 1999	Yes	0.500000	2.671	0.394746%	03-02946-000	Cross Creek	Jefferson	0.394746%	0.394746%	0.000000%	Attn: Nasser Emami, Trustee 400 Olive Drive	Wintersville	OH	43953
		Attn: Nasser Emami, Trustee 9347 Grand Prix Lane												Boynton Beach	FL	33472
		Leana Emami, married, as Trustee of the Leana Emami Residence Trust for Ohio Property dated November 10, 1999	Yes	0.500000	2.671	0.394746%	03-02946-000	Cross Creek	Jefferson	0.394746%	0.394746%	0.000000%	Attn: Leana Emami, Trustee 400 Olive Drive	Wintersville	OH	43953
		Attn: Leana Emami, Trustee 9347 Grand Prix Lane													Boynton Beach	FL
12	UTC030166001	Beverly J. Mayhew	Yes	0.125000	0.064	0.009460%	03-00543-000	Cross Creek	Jefferson	0.009460%	0.009460%	0.000000%	2101 Cass Lake Drive	Carolina Shores	NC	28467
12	UTC030239001	Susan L. Ervin	Yes	0.125000	0.064	0.009460%	03-00543-000	Cross Creek	Jefferson	0.009460%	0.009460%	0.000000%	7726 Glenmore Drive	Powell	OH	43065
12	UTC030036001	Mary A. Nash	Yes	0.250000	0.128	0.018921%	03-00543-000	Cross Creek	Jefferson	0.018921%	0.018921%	0.000000%	409 Olive Drive	Wintersville	OH	43953
12	UTC030034001	Linda Gainer	Yes	0.250000	0.128	0.018921%	03-00543-000	Cross Creek	Jefferson	0.018921%	0.018921%	0.000000%	437 Bantam Ridge Road	Wintersville	OH	43953
12	UTC030197001	John Scardina	Yes	0.125000	0.064	0.009460%	03-00543-000	Cross Creek	Jefferson	0.009460%	0.009460%	0.000000%	114 Sunny Acres Drive	Wintersville	OH	43953
12	UTC030465001	Andy Scardina	Yes	0.125000	0.064	0.009460%	03-00543-000	Cross Creek	Jefferson	0.009460%	0.009460%	0.000000%	612 County Road 57	Irondale	OH	43932
13	UTC030166001	Beverly J. Mayhew	Yes	0.125000	0.064	0.009405%	03-02459-000	Cross Creek	Jefferson	0.009405%	0.009405%	0.000000%	2101 Cass Lake Drive	Carolina Shores	NC	28467
13	UTC030239001	Susan L. Ervin	Yes	0.125000	0.064	0.009405%	03-02459-000	Cross Creek	Jefferson	0.009405%	0.009405%	0.000000%	7726 Glenmore Drive	Powell	OH	43065
13	UTC030036001	Mary A. Nash	Yes	0.250000	0.127	0.018810%	03-02459-000	Cross Creek	Jefferson	0.018810%	0.018810%	0.000000%	409 Olive Drive	Wintersville	OH	43953
13	UTC030034001	Linda Gainer	Yes	0.250000	0.127	0.018810%	03-02459-000	Cross Creek	Jefferson	0.018810%	0.018810%	0.000000%	437 Bantam Ridge Road	Wintersville	OH	43953
13	UTC030197001	John Scardina	Yes	0.125000	0.064	0.009405%	03-02459-000	Cross Creek	Jefferson	0.009405%	0.009405%	0.000000%	114 Sunny Acres Drive	Wintersville	OH	43953
13	UTC030465001	Andy Scardina	Yes	0.125000	0.064	0.009405%	03-02459-000	Cross Creek	Jefferson	0.009405%	0.009405%	0.000000%	612 County Road 57	Irondale	OH	43932
14	UTC030166001	Beverly J. Mayhew	Yes	0.125000	0.067	0.009848%	03-02639-000	Cross Creek	Jefferson	0.009848%	0.009848%	0.000000%	2101 Cass Lake Drive	Carolina Shores	NC	28467
14	UTC030239001	Susan L. Ervin	Yes	0.125000	0.067	0.009848%	03-02639-000	Cross Creek	Jefferson	0.009848%	0.009848%	0.000000%	7726 Glenmore Drive	Powell	OH	43065
14	UTC030036001	Mary A. Nash	Yes	0.250000	0.133	0.019697%	03-02639-000	Cross Creek	Jefferson	0.019697%	0.019697%	0.000000%	409 Olive Drive	Wintersville	OH	43953
14	UTC030034001	Linda Gainer	Yes	0.250000	0.133	0.019697%	03-02639-000	Cross Creek	Jefferson	0.019697%	0.019697%	0.000000%	437 Bantam Ridge Road	Wintersville	OH	43953
14	UTC030197001	John Scardina	Yes	0.125000	0.067	0.009848%	03-02639-000	Cross Creek	Jefferson	0.009848%	0.009848%	0.000000%	114 Sunny Acres Drive	Wintersville	OH	43953
14	UTC030465001	Andy Scardina	Yes	0.125000	0.067	0.009848%	03-02639-000	Cross Creek	Jefferson	0.009848%	0.009848%	0.000000%	612 County Road 57	Irondale	OH	43932
15	UTC030166001	Beverly J. Mayhew	Yes	0.125000	0.079	0.011696%	03-02605-000	Cross Creek	Jefferson	0.011696%	0.011696%	0.000000%	2101 Cass Lake Drive	Carolina Shores	NC	28467
15	UTC030239001	Susan L. Ervin	Yes	0.125000	0.079	0.011696%	03-02605-000	Cross Creek	Jefferson	0.011696%	0.011696%	0.000000%	7726 Glenmore Drive	Powell	OH	43065
15	UTC030036001	Mary A. Nash	Yes	0.250000	0.158	0.023392%	03-02605-000	Cross Creek	Jefferson	0.023392%	0.023392%	0.000000%	409 Olive Drive	Wintersville	OH	43953
15	UTC030034001	Linda Gainer	Yes	0.250000	0.158	0.023392%	03-02605-000	Cross Creek	Jefferson	0.023392%	0.023392%	0.000000%	437 Bantam Ridge Road	Wintersville	OH	43953
15	UTC030197001	John Scardina	Yes	0.125000	0.079	0.011696%	03-02605-000	Cross Creek	Jefferson	0.011696%	0.011696%	0.000000%	114 Sunny Acres Drive	Wintersville	OH	43953
15	UTC030465001	Andy Scardina	Yes	0.125000	0.079	0.011696%	03-02605-000	Cross Creek	Jefferson	0.011696%	0.011696%	0.000000%	612 County Road 57	Irondale	OH	43932
16	UTC030166001	Beverly J. Mayhew	Yes	0.125000	0.093	0.013673%	03-02972-000	Cross Creek	Jefferson	0.013673%	0.013673%	0.000000%	2101 Cass Lake Drive	Carolina Shores	NC	28467
16	UTC030239001	Susan L. Ervin	Yes	0.125000	0.093	0.013673%	03-02972-000	Cross Creek	Jefferson	0.013673%	0.013673%	0.000000%	7726 Glenmore Drive	Powell	OH	43065

16	UTC030036001	Mary A. Nash	Yes	0.250000	0.185	0.027346%	03-02972-000	Cross Creek	Jefferson	0.027346%	0.027346%	0.000000%	409 Olive Drive	Wintersville	OH	43953
16	UTC030034001	Linda Gainer	Yes	0.250000	0.185	0.027346%	03-02972-000	Cross Creek	Jefferson	0.027346%	0.027346%	0.000000%	437 Bantam Ridge Road	Wintersville	OH	43953
16	UTC030197001	John Scardina	Yes	0.125000	0.093	0.013673%	03-02972-000	Cross Creek	Jefferson	0.013673%	0.013673%	0.000000%	114 Sunny Acres Drive	Wintersville	OH	43953
16	UTC030465001	Andy Scardina	Yes	0.125000	0.093	0.013673%	03-02972-000	Cross Creek	Jefferson	0.013673%	0.013673%	0.000000%	612 County Road 57	Irondale	OH	43932
17	UTC030166001	Beverly J. Mayhew	Yes	0.125000	0.092	0.013562%	03-02971-000	Cross Creek	Jefferson	0.013562%	0.013562%	0.000000%	2101 Cass Lake Drive	Carolina Shores	NC	28467
17	UTC030239001	Susan L. Ervin	Yes	0.125000	0.092	0.013562%	03-02971-000	Cross Creek	Jefferson	0.013562%	0.013562%	0.000000%	7726 Glenmore Drive	Powell	OH	43065
17	UTC030036001	Mary A. Nash	Yes	0.250000	0.184	0.027124%	03-02971-000	Cross Creek	Jefferson	0.027124%	0.027124%	0.000000%	409 Olive Drive	Wintersville	OH	43953
17	UTC030034001	Linda Gainer	Yes	0.250000	0.184	0.027124%	03-02971-000	Cross Creek	Jefferson	0.027124%	0.027124%	0.000000%	437 Bantam Ridge Road	Wintersville	OH	43953
17	UTC030197001	John Scardina	Yes	0.125000	0.092	0.013562%	03-02971-000	Cross Creek	Jefferson	0.013562%	0.013562%	0.000000%	114 Sunny Acres Drive	Wintersville	OH	43953
17	UTC030465001	Andy Scardina	Yes	0.125000	0.092	0.013562%	03-02971-000	Cross Creek	Jefferson	0.013562%	0.013562%	0.000000%	612 County Road 57	Irondale	OH	43932
18	UTC030166001	Beverly J. Mayhew	Yes	0.125000	0.087	0.012842%	03-02970-000	Cross Creek	Jefferson	0.012842%	0.012842%	0.000000%	2101 Cass Lake Drive	Carolina Shores	NC	28467
18	UTC030239001	Susan L. Ervin	Yes	0.125000	0.087	0.012842%	03-02970-000	Cross Creek	Jefferson	0.012842%	0.012842%	0.000000%	7726 Glenmore Drive	Powell	OH	43065
18	UTC030036001	Mary A. Nash	Yes	0.250000	0.174	0.025683%	03-02970-000	Cross Creek	Jefferson	0.025683%	0.025683%	0.000000%	409 Olive Drive	Wintersville	OH	43953
18	UTC030034001	Linda Gainer	Yes	0.250000	0.174	0.025683%	03-02970-000	Cross Creek	Jefferson	0.025683%	0.025683%	0.000000%	437 Bantam Ridge Road	Wintersville	OH	43953
18	UTC030197001	John Scardina	Yes	0.125000	0.087	0.012842%	03-02970-000	Cross Creek	Jefferson	0.012842%	0.012842%	0.000000%	114 Sunny Acres Drive	Wintersville	OH	43953
18	UTC030465001	Andy Scardina	Yes	0.125000	0.087	0.012842%	03-02970-000	Cross Creek	Jefferson	0.012842%	0.012842%	0.000000%	612 County Road 57	Irondale	OH	43932
19	UTC030166001	Beverly J. Mayhew	Yes	0.125000	0.082	0.012121%	03-00689-000	Cross Creek	Jefferson	0.012121%	0.012121%	0.000000%	2101 Cass Lake Drive	Carolina Shores	NC	28467
19	UTC030239001	Susan L. Ervin	Yes	0.125000	0.082	0.012121%	03-00689-000	Cross Creek	Jefferson	0.012121%	0.012121%	0.000000%	7726 Glenmore Drive	Powell	OH	43065
19	UTC030036001	Mary A. Nash	Yes	0.250000	0.164	0.024242%	03-00689-000	Cross Creek	Jefferson	0.024242%	0.024242%	0.000000%	409 Olive Drive	Wintersville	OH	43953
19	UTC030034001	Linda Gainer	Yes	0.250000	0.164	0.024242%	03-00689-000	Cross Creek	Jefferson	0.024242%	0.024242%	0.000000%	437 Bantam Ridge Road	Wintersville	OH	43953
19	UTC030197001	John Scardina	Yes	0.125000	0.082	0.012121%	03-00689-000	Cross Creek	Jefferson	0.012121%	0.012121%	0.000000%	114 Sunny Acres Drive	Wintersville	OH	43953
19	UTC030465001	Andy Scardina	Yes	0.125000	0.082	0.012121%	03-00689-000	Cross Creek	Jefferson	0.012121%	0.012121%	0.000000%	612 County Road 57	Irondale	OH	43932
20	UTC030166001	Beverly J. Mayhew	Yes	0.125000	0.077	0.011382%	03-00453-000	Cross Creek	Jefferson	0.011382%	0.011382%	0.000000%	2101 Cass Lake Drive	Carolina Shores	NC	28467
20	UTC030239001	Susan L. Ervin	Yes	0.125000	0.077	0.011382%	03-00453-000	Cross Creek	Jefferson	0.011382%	0.011382%	0.000000%	7726 Glenmore Drive	Powell	OH	43065
20	UTC030036001	Mary A. Nash	Yes	0.250000	0.154	0.022764%	03-00453-000	Cross Creek	Jefferson	0.022764%	0.022764%	0.000000%	409 Olive Drive	Wintersville	OH	43953
20	UTC030034001	Linda Gainer	Yes	0.250000	0.154	0.022764%	03-00453-000	Cross Creek	Jefferson	0.022764%	0.022764%	0.000000%	437 Bantam Ridge Road	Wintersville	OH	43953
20	UTC030197001	John Scardina	Yes	0.125000	0.077	0.011382%	03-00453-000	Cross Creek	Jefferson	0.011382%	0.011382%	0.000000%	114 Sunny Acres Drive	Wintersville	OH	43953
20	UTC030465001	Andy Scardina	Yes	0.125000	0.077	0.011382%	03-00453-000	Cross Creek	Jefferson	0.011382%	0.011382%	0.000000%	612 County Road 57	Irondale	OH	43932
21	UTC030166001	Beverly J. Mayhew	Yes	0.125000	0.072	0.010661%	03-02157-000	Cross Creek	Jefferson	0.010661%	0.010661%	0.000000%	2101 Cass Lake Drive	Carolina Shores	NC	28467
21	UTC030239001	Susan L. Ervin	Yes	0.125000	0.072	0.010661%	03-02157-000	Cross Creek	Jefferson	0.010661%	0.010661%	0.000000%	7726 Glenmore Drive	Powell	OH	43065
21	UTC030036001	Mary A. Nash	Yes	0.250000	0.144	0.021323%	03-02157-000	Cross Creek	Jefferson	0.021323%	0.021323%	0.000000%	409 Olive Drive	Wintersville	OH	43953

21	UTC030034001	Linda Gainer	Yes	0.250000	0.144	0.021323%	03-02157-000	Cross Creek	Jefferson	0.021323%	0.021323%	0.000000%	437 Bantam Ridge Road	Wintersville	OH	43953
21	UTC030197001	John Scardina	Yes	0.125000	0.072	0.010661%	03-02157-000	Cross Creek	Jefferson	0.010661%	0.010661%	0.000000%	114 Sunny Acres Drive	Wintersville	OH	43953
21	UTC030465001	Andy Scardina	Yes	0.125000	0.072	0.010661%	03-02157-000	Cross Creek	Jefferson	0.010661%	0.010661%	0.000000%	612 County Road 57	Irondale	OH	43932
22	UTC030166001	Beverly J. Mayhew	Yes	0.125000	0.067	0.009941%	03-02168-000	Cross Creek	Jefferson	0.009941%	0.009941%	0.000000%	2101 Cass Lake Drive	Carolina Shores	NC	28467
22	UTC030239001	Susan L. Ervin	Yes	0.125000	0.067	0.009941%	03-02168-000	Cross Creek	Jefferson	0.009941%	0.009941%	0.000000%	7726 Glenmore Drive	Powell	OH	43065
22	UTC030036001	Mary A. Nash	Yes	0.250000	0.135	0.019881%	03-02168-000	Cross Creek	Jefferson	0.019881%	0.019881%	0.000000%	409 Olive Drive	Wintersville	OH	43953
22	UTC030034001	Linda Gainer	Yes	0.250000	0.135	0.019881%	03-02168-000	Cross Creek	Jefferson	0.019881%	0.019881%	0.000000%	437 Bantam Ridge Road	Wintersville	OH	43953
22	UTC030197001	John Scardina	Yes	0.125000	0.067	0.009941%	03-02168-000	Cross Creek	Jefferson	0.009941%	0.009941%	0.000000%	114 Sunny Acres Drive	Wintersville	OH	43953
22	UTC030465001	Andy Scardina	Yes	0.125000	0.067	0.009941%	03-02168-000	Cross Creek	Jefferson	0.009941%	0.009941%	0.000000%	612 County Road 57	Irondale	OH	43932
23	UTC030166001	Beverly J. Mayhew	Yes	0.125000	0.058	0.008629%	03-02221-000	Cross Creek	Jefferson	0.008629%	0.008629%	0.000000%	2101 Cass Lake Drive	Carolina Shores	NC	28467
23	UTC030239001	Susan L. Ervin	Yes	0.125000	0.058	0.008629%	03-02221-000	Cross Creek	Jefferson	0.008629%	0.008629%	0.000000%	7726 Glenmore Drive	Powell	OH	43065
23	UTC030036001	Mary A. Nash	Yes	0.250000	0.117	0.017258%	03-02221-000	Cross Creek	Jefferson	0.017258%	0.017258%	0.000000%	409 Olive Drive	Wintersville	OH	43953
23	UTC030034001	Linda Gainer	Yes	0.250000	0.117	0.017258%	03-02221-000	Cross Creek	Jefferson	0.017258%	0.017258%	0.000000%	437 Bantam Ridge Road	Wintersville	OH	43953
23	UTC030197001	John Scardina	Yes	0.125000	0.058	0.008629%	03-02221-000	Cross Creek	Jefferson	0.008629%	0.008629%	0.000000%	114 Sunny Acres Drive	Wintersville	OH	43953
23	UTC030465001	Andy Scardina	Yes	0.125000	0.058	0.008629%	03-02221-000	Cross Creek	Jefferson	0.008629%	0.008629%	0.000000%	612 County Road 57	Irondale	OH	43932
24	UTC030166001	Beverly J. Mayhew	Yes	0.125000	0.007	0.001072%	03-02220-000	Cross Creek	Jefferson	0.001072%	0.001072%	0.000000%	2101 Cass Lake Drive	Carolina Shores	NC	28467
24	UTC030239001	Susan L. Ervin	Yes	0.125000	0.007	0.001072%	03-02220-000	Cross Creek	Jefferson	0.001072%	0.001072%	0.000000%	7726 Glenmore Drive	Powell	OH	43065
24	UTC030036001	Mary A. Nash	Yes	0.250000	0.015	0.002143%	03-02220-000	Cross Creek	Jefferson	0.002143%	0.002143%	0.000000%	409 Olive Drive	Wintersville	OH	43953
24	UTC030034001	Linda Gainer	Yes	0.250000	0.015	0.002143%	03-02220-000	Cross Creek	Jefferson	0.002143%	0.002143%	0.000000%	437 Bantam Ridge Road	Wintersville	OH	43953
24	UTC030197001	John Scardina	Yes	0.125000	0.007	0.001072%	03-02220-000	Cross Creek	Jefferson	0.001072%	0.001072%	0.000000%	114 Sunny Acres Drive	Wintersville	OH	43953
24	UTC030465001	Andy Scardina	Yes	0.125000	0.007	0.001072%	03-02220-000	Cross Creek	Jefferson	0.001072%	0.001072%	0.000000%	612 County Road 57	Irondale	OH	43932
25	UTC030166001	Beverly J. Mayhew	Yes	0.125000	0.050	0.007354%	03-01245-000	Cross Creek	Jefferson	0.007354%	0.007354%	0.000000%	2101 Cass Lake Drive	Carolina Shores	NC	28467
25	UTC030239001	Susan L. Ervin	Yes	0.125000	0.050	0.007354%	03-01245-000	Cross Creek	Jefferson	0.007354%	0.007354%	0.000000%	7726 Glenmore Drive	Powell	OH	43065
25	UTC030036001	Mary A. Nash	Yes	0.250000	0.100	0.014708%	03-01245-000	Cross Creek	Jefferson	0.014708%	0.014708%	0.000000%	409 Olive Drive	Wintersville	OH	43953
25	UTC030034001	Linda Gainer	Yes	0.250000	0.100	0.014708%	03-01245-000	Cross Creek	Jefferson	0.014708%	0.014708%	0.000000%	437 Bantam Ridge Road	Wintersville	OH	43953
25	UTC030197001	John Scardina	Yes	0.125000	0.050	0.007354%	03-01245-000	Cross Creek	Jefferson	0.007354%	0.007354%	0.000000%	114 Sunny Acres Drive	Wintersville	OH	43953
25	UTC030465001	Andy Scardina	Yes	0.125000	0.050	0.007354%	03-01245-000	Cross Creek	Jefferson	0.007354%	0.007354%	0.000000%	612 County Road 57	Irondale	OH	43932
26	UTC030166001	Beverly J. Mayhew	Yes	0.125000	0.014	0.002032%	03-01244-000	Cross Creek	Jefferson	0.002032%	0.002032%	0.000000%	2101 Cass Lake Drive	Carolina Shores	NC	28467
26	UTC030239001	Susan L. Ervin	Yes	0.125000	0.014	0.002032%	03-01244-000	Cross Creek	Jefferson	0.002032%	0.002032%	0.000000%	7726 Glenmore Drive	Powell	OH	43065
26	UTC030036001	Mary A. Nash	Yes	0.250000	0.028	0.004065%	03-01244-000	Cross Creek	Jefferson	0.004065%	0.004065%	0.000000%	409 Olive Drive	Wintersville	OH	43953
26	UTC030034001	Linda Gainer	Yes	0.250000	0.028	0.004065%	03-01244-000	Cross Creek	Jefferson	0.004065%	0.004065%	0.000000%	437 Bantam Ridge Road	Wintersville	OH	43953

26	UTC030197001	John Scardina	Yes	0.125000	0.014	0.002032%	03-01244-000	Cross Creek	Jefferson	0.002032%	0.002032%	0.000000%	114 Sunny Acres Drive	Wintersville	OH	43953
26	UTC030465001	Andy Scardina	Yes	0.125000	0.014	0.002032%	03-01244-000	Cross Creek	Jefferson	0.002032%	0.002032%	0.000000%	612 County Road 57	Irondale	OH	43932
27	UTC030166001	Beverly J. Mayhew	Yes	0.125000	0.039	0.005820%	03-01243-000	Cross Creek	Jefferson	0.005820%	0.005820%	0.000000%	2101 Cass Lake Drive	Carolina Shores	NC	28467
27	UTC030239001	Susan L. Ervin	Yes	0.125000	0.039	0.005820%	03-01243-000	Cross Creek	Jefferson	0.005820%	0.005820%	0.000000%	7726 Glenmore Drive	Powell	OH	43065
27	UTC030036001	Mary A. Nash	Yes	0.250000	0.079	0.011641%	03-01243-000	Cross Creek	Jefferson	0.011641%	0.011641%	0.000000%	409 Olive Drive	Wintersville	OH	43953
27	UTC030034001	Linda Gainer	Yes	0.250000	0.079	0.011641%	03-01243-000	Cross Creek	Jefferson	0.011641%	0.011641%	0.000000%	437 Bantam Ridge Road	Wintersville	OH	43953
27	UTC030197001	John Scardina	Yes	0.125000	0.039	0.005820%	03-01243-000	Cross Creek	Jefferson	0.005820%	0.005820%	0.000000%	114 Sunny Acres Drive	Wintersville	OH	43953
27	UTC030465001	Andy Scardina	Yes	0.125000	0.039	0.005820%	03-01243-000	Cross Creek	Jefferson	0.005820%	0.005820%	0.000000%	612 County Road 57	Irondale	OH	43932
28	UTC030166001	Beverly J. Mayhew	Yes	0.125000	0.019	0.002809%	03-01313-000	Cross Creek	Jefferson	0.002809%	0.002809%	0.000000%	2101 Cass Lake Drive	Carolina Shores	NC	28467
28	UTC030239001	Susan L. Ervin	Yes	0.125000	0.019	0.002809%	03-01313-000	Cross Creek	Jefferson	0.002809%	0.002809%	0.000000%	7726 Glenmore Drive	Powell	OH	43065
28	UTC030036001	Mary A. Nash	Yes	0.250000	0.038	0.005617%	03-01313-000	Cross Creek	Jefferson	0.005617%	0.005617%	0.000000%	409 Olive Drive	Wintersville	OH	43953
28	UTC030034001	Linda Gainer	Yes	0.250000	0.038	0.005617%	03-01313-000	Cross Creek	Jefferson	0.005617%	0.005617%	0.000000%	437 Bantam Ridge Road	Wintersville	OH	43953
28	UTC030197001	John Scardina	Yes	0.125000	0.019	0.002809%	03-01313-000	Cross Creek	Jefferson	0.002809%	0.002809%	0.000000%	114 Sunny Acres Drive	Wintersville	OH	43953
28	UTC030465001	Andy Scardina	Yes	0.125000	0.019	0.002809%	03-01313-000	Cross Creek	Jefferson	0.002809%	0.002809%	0.000000%	612 County Road 57	Irondale	OH	43932
29	UTC031820000	Daniel T. Ostovich and wife, Elizabeth A. Ostovich, as survivorship tenants	Yes	1.000000	0.002	0.000296%	03-01043-000	Cross Creek	Jefferson	0.000296%	0.000296%	0.000000%	1038 Bantam Ridge Road	Wintersville	OH	43953
30	PENDING	Mary E. Sutton	Yes	1.000000	0.470	0.069474%	03-02508-000	Cross Creek	Jefferson	0.069474%	0.069474%	0.000000%	1050 Bantam Ridge Road	Wintersville	OH	43953
31	PENDING	James W. Howell and wife, Linda K. Howell, as survivorship tenants	Yes	1.000000	1.300	0.192162%	03-01327-000	Cross Creek	Jefferson	0.192162%	0.192162%	0.000000%	1072 Bantam Ridge Road	Wintersville	OH	43953
32	PENDING	Johanna W. Ryan	Yes	1.000000	0.887	0.131114%	03-01284-000	Cross Creek	Jefferson	0.131114%	0.131114%	0.000000%	1084 Bantam Ridge Road	Wintersville	OH	43953
33	PENDING	James W. Howell, as survivorship tenant	Yes	1.000000	0.889	0.131410%	03-01926-000	Cross Creek	Jefferson	0.131410%	0.131410%	0.000000%	1072 Bantam Ridge Road	Wintersville	OH	43953
		1094 Bantam Ridge Road											Wintersville	OH	43953	
		1051 Township Road 217											Bloomington	OH	43910	
		1116 Bantam Ridge Road											Wintersville	OH	43953	
34	PENDING	Shirley A. Richardson	Yes	1.000000	0.865	0.127862%	03-02159-000	Cross Creek	Jefferson	0.127862%	0.127862%	0.000000%	1116 Bantam Ridge Road	Wintersville	OH	43953
35	PENDING	Anthony F. Zatta, Jr.	Yes	1.000000	0.909	0.134366%	03-00089-000	Cross Creek	Jefferson	0.134366%	0.134366%	0.000000%	1108 Bantam Ridge Road	Wintersville	OH	43953
36	PENDING	Craig L. McFarland and Carolyn A. McFarland, Trustees of the McFarland Family Revocable Trust Agreement	Yes	1.000000	2.952	0.436357%	03-01359-000	Cross Creek	Jefferson	0.436357%	0.436357%	0.000000%	Attn: Craig L. McFarland and Carolyn A. McFarland, Trustees 1128 Bantam Ridge Road	Wintersville	OH	43953
37	UTC030724001	Jon D. Ruttencutter	Yes	0.166667	0.476	0.070336%	03-01665-000	Cross Creek	Jefferson	0.070336%	0.070336%	0.000000%	75 Caravel Place	Wintersville	OH	43953
37	UTC030732001	The Estate of Joyce D. Rine, deceased*	Yes	0.166667	0.476	0.070336%	03-01665-000	Cross Creek	Jefferson	0.070336%	0.070336%	0.000000%	Attn: James R. Rine, Jr., Co-Executor 88 Anart Street	Wintersville	OH	43953
													Attn: Dana D. Brown, Co-Executor 158 County Road 17	Rayland	OH	43943
37	UTC030683001	Earl C. Matthews	Yes	0.166667	0.476	0.070336%	03-01665-000	Cross Creek	Jefferson	0.070336%	0.070336%	0.000000%	66376 McGregor Hill Road	Bellaire	OH	43906
37	PENDING	Dorothy M. Dehnart	Yes	0.166667	0.476	0.070336%	03-01665-000	Cross Creek	Jefferson	0.070336%	0.070336%	0.000000%	309 East Indiana Street, Apt. 203	Kouts	IN	46347
37	UTC030685001	Donald W. Matthews	Yes	0.166667	0.476	0.070336%	03-01665-000	Cross Creek	Jefferson	0.070336%	0.070336%	0.000000%	22 Pleasant Road	McDonald	PA	15057
37	UTC030734001	David W. Matthews	Yes	0.166667	0.476	0.070336%	03-01665-000	Cross Creek	Jefferson	0.070336%	0.070336%	0.000000%	4461 County Road 26	Wintersville	OH	43953
38	UTC030685001	Donald W. Matthews	Yes	1.000000	2.169	0.320616%	03-01664-000	Cross Creek	Jefferson	0.320616%	0.320616%	0.000000%	22 Pleasant Road	McDonald	PA	15057
39	PENDING	Kenneth U. Tomasi and Sharon S. Tomasi, Co-Trustees of the Tomasi Family Trust, dated May 20 2016	Yes	1.000000	3.750	0.554315%	03-02838-000	Cross Creek	Jefferson	0.554315%	0.554315%	0.000000%	Kenneth U. Tomasi and Sharon S. Tomasi, Co-Trustees 1186 Bantam Ridge Road	Wintersville	OH	43953

40	UTC028543000	Geary A. Bates, Trustee of The Geary A. Bates Revocable Trust dated April 25, 2017	Yes	1.000000	4.217	0.623345%	03-01663-000	Cross Creek	Jefferson	0.623345%	0.623345%	0.000000%	Attn: Geary A. Bates, Trustee 4698 County Road 26	Winterville	OH	43953
41	UTC028543000	Geary A. Bates, Trustee of The Geary A. Bates Revocable Trust dated April 25, 2017	Yes	1.000000	0.480	0.070952%	03-01663-001	Cross Creek	Jefferson	0.070952%	0.070952%	0.000000%	Attn: Geary A. Bates, Trustee 4698 County Road 26	Winterville	OH	43953
42	UTC028543000	Geary A. Bates, Trustee of The Geary A. Bates Revocable Trust dated April 25, 2017	Yes	1.000000	2.560	0.378412%	03-01658-000	Cross Creek	Jefferson	0.378412%	0.378412%	0.000000%	Attn: Geary A. Bates, Trustee 4698 County Road 26	Winterville	OH	43953
43	UTC028544000	Geary A. Bates and wife, Mary K. Bates, as survivorship tenants	Yes	1.000000	6.140	0.907598%	03-03950-000	Cross Creek	Jefferson	0.907598%	0.907598%	0.000000%	4698 County Road 26	Winterville	OH	43953
44	PENDING	Bozich Properties, LLC	Yes	1.000000	1.331	0.196745%	03-03951-000	Cross Creek	Jefferson	0.196745%	0.196745%	0.000000%	Attn: Alan J. Bozich, Manager and Kimberly K. Bates-Bozich, Manager 1569 Township Road 373	Richmond	OH	43944
45	Unleased Mineral Interest	John D. Devore	No	1.000000	0.023	0.003400%	03-00667-003	Cross Creek	Jefferson	0.000000%	0.000000%	0.000000%	220 Oakhaven Drive	Moon Township	PA	15108
46	Unleased Mineral Interest	Unknown Heirs of Rebecca A. Scardina, aka Rebecca A. Morrow, deceased	No	1.000000	0.650	0.096081%	03-00667-002	Cross Creek	Jefferson	0.000000%	0.000000%	0.000000%	Unknown	Unknown	Unknown	Unknown
47	PENDING	Dana J. Ohalek and wife, Diana L. Ohalek, as survivorship tenants	Yes	1.000000	0.665	0.098298%	03-00667-001	Cross Creek	Jefferson	0.098298%	0.098298%	0.000000%	1341 Bantam Ridge Road	Winterville	OH	43953
48	PENDING	Dana J. Ohalek and wife, Diana L. Ohalek, as survivorship tenants	Yes	1.000000	0.648	0.095786%	03-00667-004	Cross Creek	Jefferson	0.095786%	0.095786%	0.000000%	1341 Bantam Ridge Road	Winterville	OH	43953
49	Unleased Mineral Interest	Unknown Heirs of Rebecca A. Scardina, aka Rebecca A. Morrow, deceased	No	1.000000	0.378	0.055875%	03-00667-005	Cross Creek	Jefferson	0.000000%	0.000000%	0.000000%	Unknown	Unknown	Unknown	Unknown
50	Unleased Mineral Interest	Deborah K. Davis	No	1.000000	0.571	0.084404%	03-00668-000	Cross Creek	Jefferson	0.000000%	0.000000%	0.000000%	1259 Bantam Ridge Road	Winterville	OH	43953
51	PENDING	Michael Zatezalo	Yes	1.000000	0.498	0.073613%	03-03441-000	Cross Creek	Jefferson	0.073613%	0.073613%	0.000000%	1245 Bantam Ridge Road	Winterville	OH	43953
52	PENDING	Donald R. Grim, II and wife, Nancy J. Grim, as survivorship tenants	Yes	1.000000	1.268	0.187432%	03-02748-001	Cross Creek	Jefferson	0.187432%	0.187432%	0.000000%	1209 Bantam Ridge Road	Winterville	OH	43953
53	PENDING	Cynthia L. Grim	Yes	1.000000	0.307	0.045380%	03-02748-000	Cross Creek	Jefferson	0.045380%	0.045380%	0.000000%	1207 Bantam Ridge Road	Winterville	OH	43953
54	PENDING	Cynthia L. Grim	Yes	1.000000	0.707	0.104507%	03-02748-003	Cross Creek	Jefferson	0.104507%	0.104507%	0.000000%	1207 Bantam Ridge Road	Winterville	OH	43953
55	PENDING	Jefferson County Land Reutilization Corporation	Yes	1.000000	0.473	0.069918%	03-02748-002	Cross Creek	Jefferson	0.069918%	0.069918%	0.000000%	Attn: Raymond Agresta, Board President 301 Market Street, Room 105	Steubenville	OH	43952
56	UTC028622000	Louis D. Povich and wife, Kathy D. Povich, as survivorship tenants	Yes	1.000000	1.046	0.154617%	03-03879-000	Cross Creek	Jefferson	0.154617%	0.154617%	0.000000%	1169 Bantam Ridge Road	Winterville	OH	43953
57	UTC025049000	Anna M. Cook	Yes	0.500000	0.387	0.057131%	03-00223-000	Cross Creek	Jefferson	0.057131%	0.057131%	0.000000%	146 Tera Manor	Winterville	OH	43953
57	UTC025049000	John Brake	Yes	0.500000	0.387	0.057131%	03-00223-000	Cross Creek	Jefferson	0.057131%	0.057131%	0.000000%	35 Sunny Acres	Winterville	OH	43953
58	PENDING	Shayne Randall Reimold	Yes	1.000000	0.754	0.111454%	03-01105-000	Cross Creek	Jefferson	0.111454%	0.111454%	0.000000%	585 Ward Drive	Winterville	OH	43953
59	PENDING	Geary A. Bates, Trustee of The Geary A. Bates Revocable Trust dated April 25, 2017	Yes	1.000000	0.106	0.015669%	03-03245-000	Cross Creek	Jefferson	0.015669%	0.015669%	0.000000%	Attn: Geary A. Bates, Trustee 4698 County Road 26	Winterville	OH	43953
60	PENDING	Geary A. Bates, Trustee of The Geary A. Bates Revocable Trust dated April 25, 2017	Yes	1.000000	0.336	0.049667%	03-03245-001	Cross Creek	Jefferson	0.049667%	0.049667%	0.000000%	Attn: Geary A. Bates, Trustee 4698 County Road 26	Winterville	OH	43953
61	PENDING	Casey D. Hanlin	Yes	1.000000	0.826	0.122097%	03-02299-000	Cross Creek	Jefferson	0.122097%	0.122097%	0.000000%	1067 Bantam Ridge Road	Winterville	OH	43953
62	Unleased Mineral Interest	Dora K. Oiler	No	1.000000	0.705	0.104211%	03-01631-000	Cross Creek	Jefferson	0.000000%	0.000000%	0.000000%	575 Ward Drive	Winterville	OH	43953
63	PENDING	John R. Pinkerton, Jr.	Yes	0.500000	0.016	0.002365%	03-01945-001	Cross Creek	Jefferson	0.002365%	0.002365%	0.000000%	1501 County Road 56	Toronto	OH	43964
63	PENDING	Michael L. Pinkerton	Yes	0.500000	0.016	0.002365%	03-01945-001	Cross Creek	Jefferson	0.002365%	0.002365%	0.000000%	1514 County Road 39	Bloomingtondale	OH	43910
64	PENDING	Misty L. Smith, fka Misty L. Brake	Yes	0.500000	0.101	0.014856%	03-02776-001	Cross Creek	Jefferson	0.014856%	0.014856%	0.000000%	2982 County Road 43	Steubenville	OH	43952
64	PENDING	Brianna Lyn Brake, a minor	Yes	0.500000	0.101	0.014856%	03-02776-001	Cross Creek	Jefferson	0.014856%	0.014856%	0.000000%	Attn: Jennifer L. Burrier, Guardian 145 Karen Place	Winterville	OH	43953
65	PENDING	Robert D. Maris, Jr. and wife, Charlene M. Maris, as survivorship tenants	Yes	1.000000	0.562	0.083073%	03-02458-000	Cross Creek	Jefferson	0.083073%	0.083073%	0.000000%	552 Ward Drive	Winterville	OH	43953
66	UTC028542000	Lloyd Wenger	Yes	1.000000	0.070	0.010347%	03-00570-000	Cross Creek	Jefferson	0.010347%	0.010347%	0.000000%	131 Sherry Drive	Bloomingtondale	OH	43910
67	PENDING	John E. Good, Jr.	Yes	1.000000	1.034	0.152843%	03-00959-000	Cross Creek	Jefferson	0.152843%	0.152843%	0.000000%	539 Ward Drive	Winterville	OH	43953
68	UTC005384000	Lloyd Wenger	Yes	1.000000	0.662	0.097855%	03-00569-000	Cross Creek	Jefferson	0.097855%	0.097855%	0.000000%	131 Sherry Drive	Bloomingtondale	OH	43910
69	PENDING	JD Home Mgt., LLC	Yes	1.000000	0.256	0.037841%	03-00415-000	Cross Creek	Jefferson	0.037841%	0.037841%	0.000000%	Attn: Jeff Aulet, Member PO Box 2355	Winterville	OH	43953
69	PENDING	JD Home Mgt., LLC	Yes	1.000000	0.256	0.037841%	03-00415-000	Cross Creek	Jefferson	0.037841%	0.037841%	0.000000%	Attn: Jeff Aulet, Member 100 Fernwood Road	Winterville	OH	43953
70	PENDING	Donna D. Taylor	Yes	1.000000	0.208	0.030746%	03-01935-000	Cross Creek	Jefferson	0.030746%	0.030746%	0.000000%	530 Ward Drive	Winterville	OH	43953

71	UTC024044000	Can-Mor, LLC	Yes	1.000000	0.306	0.045232%	03-00959-001	Cross Creek	Jefferson	0.045232%	0.045232%	0.000000%	Attn: Geno Morelli, Representative 2646 Fernwood Road	Winterville	OH	43953
72	UTC024044000	Can-Mor, LLC	Yes	1.000000	0.367	0.054249%	03-00959-002	Cross Creek	Jefferson	0.054249%	0.054249%	0.000000%	Attn: Geno Morelli, Representative 2646 Fernwood Road	Winterville	OH	43953
73	UTC024057000	James Oliver, Jr., and wife, Charissa Oliver, as survivorship tenants	Yes	1.000000	0.271	0.040058%	03-02725-000	Cross Creek	Jefferson	0.040058%	0.040058%	0.000000%	522 Ward Drive	Winterville	OH	43953
74	UTC024044000	Can-Mor, LLC	Yes	1.000000	0.373	0.055136%	03-00959-003	Cross Creek	Jefferson	0.055136%	0.055136%	0.000000%	Attn: Geno Morelli, Representative 2646 Fernwood Road	Winterville	OH	43953
75	UTC029707000	Peggy A. Zende	Yes	1.000000	0.074	0.010938%	03-00232-000	Cross Creek	Jefferson	0.010938%	0.010938%	0.000000%	392 Ward Drive	Winterville	OH	43953
76	Unleased Mineral Interest	G & M Smith Family, LLC	No	1.000000	0.036	0.005321%	03-20056-000	Cross Creek	Jefferson	0.000000%	0.000000%	0.000000%	Attn: Mary L. Smith, Managing Member PO Box 2334	Winterville	OH	43953
77	UTC004928000	John D. Devore	Yes	1.000000	4.533	0.670056%	03-00667-000	Cross Creek	Jefferson	0.670056%	0.670056%	0.000000%	220 Oakhaven Drive	Moon Township	PA	15108
78	UTC025281000	Dana J. Ohalek and wife, Diana L. Ohalek, as survivorship tenants	Yes	1.000000	1.765	0.260897%	03-01929-000	Cross Creek	Jefferson	0.260897%	0.260897%	0.000000%	1341 Bantam Ridge Road	Winterville	OH	43953
79	UTC028639000	Dana J. Ohalek and wife, Diana L. Ohalek, as survivorship tenants	Yes	1.000000	0.365	0.053953%	03-01929-001	Cross Creek	Jefferson	0.053953%	0.053953%	0.000000%	1341 Bantam Ridge Road	Winterville	OH	43953
80	PENDING	Ohio Conference of Seventh Day Adventist	Yes	1.000000	2.271	0.335693%	03-02145-000	Cross Creek	Jefferson	0.335693%	0.335693%	0.000000%	Attn: Harold Straub, Director of Planned Giving 1251 East Dorothy Lane	Kettering	OH	45419
													Attn: Harold Straub, Director of Planned Giving 1251 East Dorothy Lane	Dayton	OH	45419
81	PENDING	Deborah V. Gill	Yes	0.250000	0.485	0.071654%	03-02116-000	Cross Creek	Jefferson	0.071654%	0.071654%	0.000000%	460 Canton Road, Apartment C	Winterville	OH	43953
81	PENDING	Kimberly J. Kopras	Yes	0.250000	0.485	0.071654%	03-02116-000	Cross Creek	Jefferson	0.071654%	0.071654%	0.000000%	460 Canton Road, Apartment B	Winterville	OH	43953
81	PENDING	Robin F. Ingram	Yes	0.250000	0.485	0.071654%	03-02116-000	Cross Creek	Jefferson	0.071654%	0.071654%	0.000000%	120 Yorktown Street East	Winterville	OH	43953
81	PENDING	Creed M. Peters	Yes	0.250000	0.485	0.071654%	03-02116-000	Cross Creek	Jefferson	0.071654%	0.071654%	0.000000%	32613 Belle Road	Avon Lake	OH	44012
82	UTC025270000	Louis John Giannamore, Jr., and wife, Nicki Ann Giannamore, as survivorship tenants	Yes	1.000000	3.080	0.455277%	03-00243-000	Cross Creek	Jefferson	0.455277%	0.455277%	0.000000%	1344 Bantam Ridge Road	Winterville	OH	43953
83a	UTC000689000	The HillSig Trust dated August 31, 2004, by Lisa Kirlingitis, Trustee	Yes	1.000000	3.676	0.543376%	03-03193-000	Cross Creek	Jefferson	0.543376%	0.543376%	0.000000%	Attn: Lisa Kirlingitis, Trustee 119 Alderwood Circle North	Plain City	OH	43064
83b	PENDING	Deborah Emler	Yes	0.500000	0.068	0.010052%	03-03193-000	Cross Creek	Jefferson	0.010052%	0.010052%	0.000000%	2204 South Chinoweth Street	Visalia	CA	93277
83b	PENDING	Robert Emler	Yes	0.500000	0.068	0.010052%	03-03193-000	Cross Creek	Jefferson	0.010052%	0.010052%	0.000000%	5114 East Dover Street	Mesa	AZ	85205
84	PENDING	Cathy L. Warren	Yes	0.027778	0.203	0.030007%	03-02117-000	Cross Creek	Jefferson	0.030007%	0.030007%	0.000000%	4905 Cordell Drive	Dayton	OH	45439
84	PENDING	Kelly Young	Yes	0.013889	0.102	0.015003%	03-02117-000	Cross Creek	Jefferson	0.015003%	0.015003%	0.000000%	5544 East Fountain Circle	Mason	OH	45040
84	PENDING	Maria A. Warren	Yes	0.013889	0.102	0.015003%	03-02117-000	Cross Creek	Jefferson	0.015003%	0.015003%	0.000000%	6101 Tanager Way	Dayton	OH	45449
84	PENDING	Steven M. Warren	Yes	0.013889	0.102	0.015003%	03-02117-000	Cross Creek	Jefferson	0.015003%	0.015003%	0.000000%	3701 Cordell Drive	Dayton	OH	45439
84	PENDING	Shawn R. Warren	Yes	0.013889	0.102	0.015003%	03-02117-000	Cross Creek	Jefferson	0.015003%	0.015003%	0.000000%	5498 Spring Blossom Drive	Lebanon	OH	45036
84	Unleased Mineral Interest	Teresa Tucker	No	0.083333	0.609	0.090021%	03-02117-000	Cross Creek	Jefferson	0.000000%	0.000000%	0.000000%	1233 Retswood Drive	Loveland	OH	45140
84	PENDING	Lori Klein	Yes	0.083333	0.609	0.090021%	03-02117-000	Cross Creek	Jefferson	0.090021%	0.090021%	0.000000%	7520 Christine Drive	Cincinnati	OH	45241
84	PENDING	Lisa Myers	Yes	0.083333	0.609	0.090021%	03-02117-000	Cross Creek	Jefferson	0.090021%	0.090021%	0.000000%	9898 Jackson Runyan Road	Pleasant Plain	OH	45162
84	Unleased Mineral Interest	The Estate of Lois Ann Crawford, deceased	No	0.166667	1.218	0.180041%	03-02117-000	Cross Creek	Jefferson	0.000000%	0.000000%	0.000000%	Attn: Otis L. Crawford 120 Harvest Commons	Westport	CT	06880
84	PENDING	Ellen B. Cummings	Yes	0.166667	1.218	0.180041%	03-02117-000	Cross Creek	Jefferson	0.180041%	0.180041%	0.000000%	15 Perry Avenue Unit A12	Norwalk	CT	06850
84	PENDING	Floyd A. Warren	Yes	0.166667	1.218	0.180041%	03-02117-000	Cross Creek	Jefferson	0.180041%	0.180041%	0.000000%	410 Blue Bonnet Drive	Findlay	OH	45840
84	Unleased Mineral Interest	Karen J. Ascher	No	0.166667	1.218	0.180041%	03-02117-000	Cross Creek	Jefferson	0.000000%	0.000000%	0.000000%	1700 The Greens Way #255	Jacksonville Beach	FL	32250
85	PENDING	Ascent Utica Minerals, LLC	Yes	1.000000	41.598	6.148902%	03-03821-000	Cross Creek	Jefferson	6.148902%	6.148902%	0.000000%	Attn: Mike McLaughlin 3501 Northwest 63rd Street	Oklahoma City	OK	73116
86	UTC021243000	The Jefferson County Board of Commissioners	Yes	1.000000	2.673	0.395116%	03-03426-000	Cross Creek	Jefferson	0.395116%	0.395116%	0.000000%	Attn: David Maple, Jr, et al, Commissioners 301 Market Street	Steubenville	OH	43952
87	PENDING	Ascent Utica Minerals, LLC	Yes	1.000000	0.569	0.084108%	03-03821-007	Cross Creek	Jefferson	0.084108%	0.084108%	0.000000%	Attn: Mike McLaughlin 3501 Northwest 63rd Street	Oklahoma City	OK	73116
88	PENDING	Ascent Utica Minerals, LLC	Yes	1.000000	0.349	0.051588%	03-03820-000	Cross Creek	Jefferson	0.051588%	0.051588%	0.000000%	Attn: Mike McLaughlin 3501 Northwest 63rd Street	Oklahoma City	OK	73116
89	PENDING	Ascent Utica Minerals, LLC	Yes	1.000000	0.321	0.047449%	03-03819-000	Cross Creek	Jefferson	0.047449%	0.047449%	0.000000%	Attn: Mike McLaughlin 3501 Northwest 63rd Street	Oklahoma City	OK	73116

152	PENDING	Ascent Utica Minerals, LLC	Yes	1.000000	0.182	0.026903%	03-03821-003	Cross Creek	Jefferson	0.026903%	0.026903%	0.000000%	Attn: Mike McLaughlin 3501 Northwest 63rd Street	Oklahoma City	OK	73116
153	PENDING	Ascent Utica Minerals, LLC	Yes	1.000000	0.500	0.073909%	03-03821-005	Cross Creek	Jefferson	0.073909%	0.073909%	0.000000%	Attn: Mike McLaughlin 3501 Northwest 63rd Street	Oklahoma City	OK	73116
154	PENDING	Ascent Utica Minerals, LLC	Yes	1.000000	0.134	0.019808%	03-03821-006	Cross Creek	Jefferson	0.019808%	0.019808%	0.000000%	Attn: Mike McLaughlin 3501 Northwest 63rd Street	Oklahoma City	OK	73116
155	PENDING	Ascent Utica Minerals, LLC	Yes	1.000000	0.472	0.069770%	03-03821-000	Cross Creek	Jefferson	0.069770%	0.069770%	0.000000%	Attn: Mike McLaughlin 3501 Northwest 63rd Street	Oklahoma City	OK	73116
156	PENDING	Ascent Utica Minerals, LLC	Yes	1.000000	0.164	0.024242%	03-03821-001	Cross Creek	Jefferson	0.024242%	0.024242%	0.000000%	Attn: Mike McLaughlin 3501 Northwest 63rd Street	Oklahoma City	OK	73116
157	PENDING	Ascent Utica Minerals, LLC	Yes	1.000000	0.213	0.031485%	03-03821-002	Cross Creek	Jefferson	0.031485%	0.031485%	0.000000%	Attn: Mike McLaughlin 3501 Northwest 63rd Street	Oklahoma City	OK	73116
158	PENDING	Ascent Utica Minerals, LLC	Yes	1.000000	0.099	0.014634%	03-03821-004	Cross Creek	Jefferson	0.014634%	0.014634%	0.000000%	Attn: Mike McLaughlin 3501 Northwest 63rd Street	Oklahoma City	OK	73116
159	UTC024992000	James T. Abrams and wife, Deborah J. Abrams	Yes	1.000000	0.613	0.090612%	03-01206-000	Cross Creek	Jefferson	0.090612%	0.090612%	0.000000%	99 Jeffrey Street	Wintersville	OH	43953
160	UTC024947001	The Bachmeier Family Trust dated October 5, 1995, Survivor's Trust, by Karen Sandoval, Successor Trustee	Yes	0.166667	0.067	0.009953%	03-01610-000	Cross Creek	Jefferson	0.009953%	0.009953%	0.000000%	Attn: Karen Sandoval, Successor Trustee 15671 Poppyseed Lane	Canyon Country	CA	91387
160	UTC023690000	Carl David Mossor	Yes	0.166667	0.067	0.009953%	03-01610-000	Cross Creek	Jefferson	0.009953%	0.009953%	0.000000%	21245 Bucoda Highway Southeast	Centralia	WA	98531
160	UTC023696001	Cheryl Speaks	Yes	0.166667	0.067	0.009953%	03-01610-000	Cross Creek	Jefferson	0.009953%	0.009953%	0.000000%	PO Box 26678	Jacksonville	FL	32226
160	UTC023715001	Randy D. Gibbons	Yes	0.203704	0.082	0.012165%	03-01610-000	Cross Creek	Jefferson	0.012165%	0.012165%	0.000000%	708 Walbury Court	Chesapeake	VA	23322
160	UTC023716001	LeAnn Ellis Gibbons	Yes	0.055556	0.022	0.003318%	03-01610-000	Cross Creek	Jefferson	0.003318%	0.003318%	0.000000%	5266 County Road 39	Bloomington	OH	43910
160	UTC023731001	Melissa Harris	Yes	0.037037	0.015	0.002212%	03-01610-000	Cross Creek	Jefferson	0.002212%	0.002212%	0.000000%	143 Paradise Drive	Ellwood City	PA	16117
160	UTC023734001	James C. Gibbons	Yes	0.203704	0.082	0.012165%	03-01610-000	Cross Creek	Jefferson	0.012165%	0.012165%	0.000000%	PO Box 66	Dinosaur	CO	81610
161	UTC024947001	The Bachmeier Family Trust dated October 5, 1995, Survivor's Trust, by Karen Sandoval, Successor Trustee	Yes	0.166667	0.071	0.010495%	03-02546-000	Cross Creek	Jefferson	0.010495%	0.010495%	0.000000%	Attn: Karen Sandoval, Successor Trustee 15671 Poppyseed Lane	Canyon Country	CA	91387
161	UTC023690000	Carl David Mossor	Yes	0.166667	0.071	0.010495%	03-02546-000	Cross Creek	Jefferson	0.010495%	0.010495%	0.000000%	21245 Bucoda Highway Southeast	Centralia	WA	98531
161	UTC023696001	Cheryl Speaks	Yes	0.166667	0.071	0.010495%	03-02546-000	Cross Creek	Jefferson	0.010495%	0.010495%	0.000000%	PO Box 26678	Jacksonville	FL	32226
161	UTC023715001	Randy D. Gibbons	Yes	0.203704	0.087	0.012827%	03-02546-000	Cross Creek	Jefferson	0.012827%	0.012827%	0.000000%	708 Walbury Court	Chesapeake	VA	23322
161	UTC023716001	LeAnn Ellis Gibbons	Yes	0.055556	0.024	0.003498%	03-02546-000	Cross Creek	Jefferson	0.003498%	0.003498%	0.000000%	5266 County Road 39	Bloomington	OH	43910
161	UTC023731001	Melissa Harris	Yes	0.037037	0.016	0.002332%	03-02546-000	Cross Creek	Jefferson	0.002332%	0.002332%	0.000000%	143 Paradise Drive	Ellwood City	PA	16117
161	UTC023734001	James C. Gibbons	Yes	0.203704	0.087	0.012827%	03-02546-000	Cross Creek	Jefferson	0.012827%	0.012827%	0.000000%	PO Box 66	Dinosaur	CO	81610
162	UTC024947001	The Bachmeier Family Trust dated October 5, 1995, Survivor's Trust, by Karen Sandoval, Successor Trustee	Yes	0.166667	0.014	0.002045%	03-02546-001	Cross Creek	Jefferson	0.002045%	0.002045%	0.000000%	Attn: Karen Sandoval, Successor Trustee 15671 Poppyseed Lane	Canyon Country	CA	91387
162	UTC023690000	Carl David Mossor	Yes	0.166667	0.014	0.002045%	03-02546-001	Cross Creek	Jefferson	0.002045%	0.002045%	0.000000%	21245 Bucoda Highway Southeast	Centralia	WA	98531
162	UTC023696001	Cheryl Speaks	Yes	0.166667	0.014	0.002045%	03-02546-001	Cross Creek	Jefferson	0.002045%	0.002045%	0.000000%	PO Box 26678	Jacksonville	FL	32226
162	UTC023715001	Randy D. Gibbons	Yes	0.203704	0.017	0.002499%	03-02546-001	Cross Creek	Jefferson	0.002499%	0.002499%	0.000000%	708 Walbury Court	Chesapeake	VA	23322
162	UTC023716001	LeAnn Ellis Gibbons	Yes	0.055556	0.005	0.000682%	03-02546-001	Cross Creek	Jefferson	0.000682%	0.000682%	0.000000%	5266 County Road 39	Bloomington	OH	43910
162	UTC023731001	Melissa Harris	Yes	0.037037	0.003	0.000454%	03-02546-001	Cross Creek	Jefferson	0.000454%	0.000454%	0.000000%	143 Paradise Drive	Ellwood City	PA	16117
162	UTC023734001	James C. Gibbons	Yes	0.203704	0.017	0.002499%	03-02546-001	Cross Creek	Jefferson	0.002499%	0.002499%	0.000000%	PO Box 66	Dinosaur	CO	81610
163	UTC025776000	John R. Brake	Yes	1.000000	0.243	0.035920%	03-03731-000	Cross Creek	Jefferson	0.035920%	0.035920%	0.000000%	35 Sunny Acres Drive	Wintersville	OH	43953

164	UTC030167000	The Snyder Keystone Trust Agreement dated June 22, 2011, by Mark K. Snyder and Elizabeth M. Snyder, Trustees	Yes	1.000000	0.242	0.035772%	03-03732-000	Cross Creek	Jefferson	0.035772%	0.035772%	0.000000%	Attn: Mark K. Snyder and Elizabeth M. Snyder, Trustees 1600 Halls Road	Colliers	WV	26035
165	UTC022832000	The Bachmeier Family Trust dated October 5, 1995, Survivor's Trust, by Karen Sandoval, Successor Trustee	Yes	0.166667	0.071	0.010446%	03-00049-000	Cross Creek	Jefferson	0.010446%	0.010446%	0.000000%	Attn: Karen Sandoval, Successor Trustee 15671 Poppyseed Lane	Canyon Country	CA	91387
165	UTC022883000	Carl David Mossor	Yes	0.166667	0.071	0.010446%	03-00049-000	Cross Creek	Jefferson	0.010446%	0.010446%	0.000000%	21245 Bucoda Highway Southeast	Centralia	WA	98531
165	UTC023273000	Cheryl Speaks	Yes	0.166667	0.071	0.010446%	03-00049-000	Cross Creek	Jefferson	0.010446%	0.010446%	0.000000%	PO Box 26678	Jacksonville	FL	32226
165	UTC023715001	Randy D. Gibbons	Yes	0.203704	0.086	0.012767%	03-00049-000	Cross Creek	Jefferson	0.012767%	0.012767%	0.000000%	708 Walbury Court	Chesapeake	VA	23322
165	UTC023716001	LeAnn Ellis Gibbons	Yes	0.055556	0.024	0.003482%	03-00049-000	Cross Creek	Jefferson	0.003482%	0.003482%	0.000000%	5266 County Road 39	Bloomingtondale	OH	43910
165	UTC023731001	Melissa Harris	Yes	0.037037	0.016	0.002321%	03-00049-000	Cross Creek	Jefferson	0.002321%	0.002321%	0.000000%	143 Paradise Drive	Ellwood City	PA	16117
165	UTC023734001	James C. Gibbons	Yes	0.203704	0.086	0.012767%	03-00049-000	Cross Creek	Jefferson	0.012767%	0.012767%	0.000000%	PO Box 66	Dinosaur	CO	81610
166	UTC022832000	The Bachmeier Family Trust dated October 5, 1995, Survivor's Trust, by Karen Sandoval, Successor Trustee	Yes	0.166667	0.050	0.007440%	03-00050-000	Cross Creek	Jefferson	0.007440%	0.007440%	0.000000%	Attn: Karen Sandoval, Successor Trustee 15671 Poppyseed Lane	Canyon Country	CA	91387
166	UTC022883000	Carl David Mossor	Yes	0.166667	0.050	0.007440%	03-00050-000	Cross Creek	Jefferson	0.007440%	0.007440%	0.000000%	21245 Bucoda Highway Southeast	Centralia	WA	98531
166	UTC023273000	Cheryl Speaks	Yes	0.166667	0.050	0.007440%	03-00050-000	Cross Creek	Jefferson	0.007440%	0.007440%	0.000000%	PO Box 26678	Jacksonville	FL	32226
166	UTC023715001	Randy D. Gibbons	Yes	0.203704	0.062	0.009093%	03-00050-000	Cross Creek	Jefferson	0.009093%	0.009093%	0.000000%	708 Walbury Court	Chesapeake	VA	23322
166	UTC023716001	LeAnn Ellis Gibbons	Yes	0.055556	0.017	0.002480%	03-00050-000	Cross Creek	Jefferson	0.002480%	0.002480%	0.000000%	5266 County Road 39	Bloomingtondale	OH	43910
166	UTC023731001	Melissa Harris	Yes	0.037037	0.011	0.001653%	03-00050-000	Cross Creek	Jefferson	0.001653%	0.001653%	0.000000%	143 Paradise Drive	Ellwood City	PA	16117
166	UTC023734001	James C. Gibbons	Yes	0.203704	0.062	0.009093%	03-00050-000	Cross Creek	Jefferson	0.009093%	0.009093%	0.000000%	PO Box 66	Dinosaur	CO	81610
167	UTC024947001	The Bachmeier Family Trust dated October 5, 1995, Survivor's Trust, by Karen Sandoval, Successor Trustee	Yes	0.166667	0.053	0.007785%	03-00114-000	Cross Creek	Jefferson	0.007785%	0.007785%	0.000000%	Attn: Karen Sandoval, Successor Trustee 15671 Poppyseed Lane	Canyon Country	CA	91387
167	UTC023690000	Carl David Mossor	Yes	0.166667	0.053	0.007785%	03-00114-000	Cross Creek	Jefferson	0.007785%	0.007785%	0.000000%	21245 Bucoda Highway Southeast	Centralia	WA	98531
167	UTC023696001	Cheryl Speaks	Yes	0.166667	0.053	0.007785%	03-00114-000	Cross Creek	Jefferson	0.007785%	0.007785%	0.000000%	PO Box 26678	Jacksonville	FL	32226
167	UTC023715001	Randy D. Gibbons	Yes	0.203704	0.064	0.009515%	03-00114-000	Cross Creek	Jefferson	0.009515%	0.009515%	0.000000%	708 Walbury Court	Chesapeake	VA	23322
167	UTC023716001	LeAnn Ellis Gibbons	Yes	0.055556	0.018	0.002595%	03-00114-000	Cross Creek	Jefferson	0.002595%	0.002595%	0.000000%	5266 County Road 39	Bloomingtondale	OH	43910
167	UTC023731001	Melissa Harris	Yes	0.037037	0.012	0.001730%	03-00114-000	Cross Creek	Jefferson	0.001730%	0.001730%	0.000000%	143 Paradise Drive	Ellwood City	PA	16117
167	UTC023734001	James C. Gibbons	Yes	0.203704	0.064	0.009515%	03-00114-000	Cross Creek	Jefferson	0.009515%	0.009515%	0.000000%	PO Box 66	Dinosaur	CO	81610
168	UTC024947001	The Bachmeier Family Trust dated October 5, 1995, Survivor's Trust, by Karen Sandoval, Successor Trustee	Yes	0.166667	0.048	0.007071%	03-01857-000	Cross Creek	Jefferson	0.007071%	0.007071%	0.000000%	Attn: Karen Sandoval, Successor Trustee 15671 Poppyseed Lane	Canyon Country	CA	91387
168	UTC023690000	Carl David Mossor	Yes	0.166667	0.048	0.007071%	03-01857-000	Cross Creek	Jefferson	0.007071%	0.007071%	0.000000%	21245 Bucoda Highway Southeast	Centralia	WA	98531
168	UTC023696001	Cheryl Speaks	Yes	0.166667	0.048	0.007071%	03-01857-000	Cross Creek	Jefferson	0.007071%	0.007071%	0.000000%	PO Box 26678	Jacksonville	FL	32226
168	UTC023715001	Randy D. Gibbons	Yes	0.203704	0.058	0.008642%	03-01857-000	Cross Creek	Jefferson	0.008642%	0.008642%	0.000000%	708 Walbury Court	Chesapeake	VA	23322
168	UTC023716001	LeAnn Ellis Gibbons	Yes	0.055556	0.016	0.002357%	03-01857-000	Cross Creek	Jefferson	0.002357%	0.002357%	0.000000%	5266 County Road 39	Bloomingtondale	OH	43910
168	UTC023731001	Melissa Harris	Yes	0.037037	0.011	0.001571%	03-01857-000	Cross Creek	Jefferson	0.001571%	0.001571%	0.000000%	143 Paradise Drive	Ellwood City	PA	16117
168	UTC023734001	James C. Gibbons	Yes	0.203704	0.058	0.008642%	03-01857-000	Cross Creek	Jefferson	0.008642%	0.008642%	0.000000%	PO Box 66	Dinosaur	CO	81610

169	UTC024947001	The Bachmeier Family Trust dated October 5, 1995, Survivor's Trust, by Karen Sandoval, Successor Trustee	Yes	0.166667	0.046	0.006775%	03-00254-000	Cross Creek	Jefferson	0.006775%	0.006775%	0.000000%	Attn: Karen Sandoval, Successor Trustee 15671 Poppyseed Lane	Canyon Country	CA	91387
169	UTC023690000	Carl David Mossor	Yes	0.166667	0.046	0.006775%	03-00254-000	Cross Creek	Jefferson	0.006775%	0.006775%	0.000000%	21245 Bucoda Highway Southeast	Centralia	WA	98531
169	UTC023696001	Cheryl Speaks	Yes	0.166667	0.046	0.006775%	03-00254-000	Cross Creek	Jefferson	0.006775%	0.006775%	0.000000%	PO Box 26678	Jacksonville	FL	32226
169	UTC023715001	Randy D. Gibbons	Yes	0.203704	0.056	0.008281%	03-00254-000	Cross Creek	Jefferson	0.008281%	0.008281%	0.000000%	708 Walbury Court	Chesapeake	VA	23322
169	UTC023716001	LeAnn Ellis Gibbons	Yes	0.055556	0.015	0.002258%	03-00254-000	Cross Creek	Jefferson	0.002258%	0.002258%	0.000000%	5266 County Road 39	Bloomingtondale	OH	43910
169	UTC023731001	Melissa Harris	Yes	0.037037	0.010	0.001506%	03-00254-000	Cross Creek	Jefferson	0.001506%	0.001506%	0.000000%	143 Paradise Drive	Ellwood City	PA	16117
169	UTC023734001	James C. Gibbons	Yes	0.203704	0.056	0.008281%	03-00254-000	Cross Creek	Jefferson	0.008281%	0.008281%	0.000000%	PO Box 66	Dinosaur	CO	81610
170	UTC024947001	The Bachmeier Family Trust dated October 5, 1995, Survivor's Trust, by Karen Sandoval, Successor Trustee	Yes	0.166667	0.045	0.006701%	03-00255-000	Cross Creek	Jefferson	0.006701%	0.006701%	0.000000%	Attn: Karen Sandoval, Successor Trustee 15671 Poppyseed Lane	Canyon Country	CA	91387
170	UTC023690000	Carl David Mossor	Yes	0.166667	0.045	0.006701%	03-00255-000	Cross Creek	Jefferson	0.006701%	0.006701%	0.000000%	21245 Bucoda Highway Southeast	Centralia	WA	98531
170	UTC023696001	Cheryl Speaks	Yes	0.166667	0.045	0.006701%	03-00255-000	Cross Creek	Jefferson	0.006701%	0.006701%	0.000000%	PO Box 26678	Jacksonville	FL	32226
170	UTC023715001	Randy D. Gibbons	Yes	0.203704	0.055	0.008190%	03-00255-000	Cross Creek	Jefferson	0.008190%	0.008190%	0.000000%	708 Walbury Court	Chesapeake	VA	23322
170	UTC023716001	LeAnn Ellis Gibbons	Yes	0.055556	0.015	0.002234%	03-00255-000	Cross Creek	Jefferson	0.002234%	0.002234%	0.000000%	5266 County Road 39	Bloomingtondale	OH	43910
170	UTC023731001	Melissa Harris	Yes	0.037037	0.010	0.001489%	03-00255-000	Cross Creek	Jefferson	0.001489%	0.001489%	0.000000%	143 Paradise Drive	Ellwood City	PA	16117
170	UTC023734001	James C. Gibbons	Yes	0.203704	0.055	0.008190%	03-00255-000	Cross Creek	Jefferson	0.008190%	0.008190%	0.000000%	PO Box 66	Dinosaur	CO	81610
171	UTC024947001	The Bachmeier Family Trust dated October 5, 1995, Survivor's Trust, by Karen Sandoval, Successor Trustee	Yes	0.166667	0.045	0.006627%	03-00162-000	Cross Creek	Jefferson	0.006627%	0.006627%	0.000000%	Attn: Karen Sandoval, Successor Trustee 15671 Poppyseed Lane	Canyon Country	CA	91387
171	UTC023690000	Carl David Mossor	Yes	0.166667	0.045	0.006627%	03-00162-000	Cross Creek	Jefferson	0.006627%	0.006627%	0.000000%	21245 Bucoda Highway Southeast	Centralia	WA	98531
171	UTC023696001	Cheryl Speaks	Yes	0.166667	0.045	0.006627%	03-00162-000	Cross Creek	Jefferson	0.006627%	0.006627%	0.000000%	PO Box 26678	Jacksonville	FL	32226
171	UTC023715001	Randy D. Gibbons	Yes	0.203704	0.055	0.008100%	03-00162-000	Cross Creek	Jefferson	0.008100%	0.008100%	0.000000%	708 Walbury Court	Chesapeake	VA	23322
171	UTC023716001	LeAnn Ellis Gibbons	Yes	0.055556	0.015	0.002209%	03-00162-000	Cross Creek	Jefferson	0.002209%	0.002209%	0.000000%	5266 County Road 39	Bloomingtondale	OH	43910
171	UTC023731001	Melissa Harris	Yes	0.037037	0.010	0.001473%	03-00162-000	Cross Creek	Jefferson	0.001473%	0.001473%	0.000000%	143 Paradise Drive	Ellwood City	PA	16117
171	UTC023734001	James C. Gibbons	Yes	0.203704	0.055	0.008100%	03-00162-000	Cross Creek	Jefferson	0.008100%	0.008100%	0.000000%	PO Box 66	Dinosaur	CO	81610
172	UTC024947001	The Bachmeier Family Trust dated October 5, 1995, Survivor's Trust, by Karen Sandoval, Successor Trustee	Yes	0.166667	0.040	0.005913%	03-00607-000	Cross Creek	Jefferson	0.005913%	0.005913%	0.000000%	Attn: Karen Sandoval, Successor Trustee 15671 Poppyseed Lane	Canyon Country	CA	91387
172	UTC023690000	Carl David Mossor	Yes	0.166667	0.040	0.005913%	03-00607-000	Cross Creek	Jefferson	0.005913%	0.005913%	0.000000%	21245 Bucoda Highway Southeast	Centralia	WA	98531
172	UTC023696001	Cheryl Speaks	Yes	0.166667	0.040	0.005913%	03-00607-000	Cross Creek	Jefferson	0.005913%	0.005913%	0.000000%	PO Box 26678	Jacksonville	FL	32226
172	UTC023715001	Randy D. Gibbons	Yes	0.203704	0.049	0.007227%	03-00607-000	Cross Creek	Jefferson	0.007227%	0.007227%	0.000000%	708 Walbury Court	Chesapeake	VA	23322
172	UTC023716001	LeAnn Ellis Gibbons	Yes	0.055556	0.013	0.001971%	03-00607-000	Cross Creek	Jefferson	0.001971%	0.001971%	0.000000%	5266 County Road 39	Bloomingtondale	OH	43910
172	UTC023731001	Melissa Harris	Yes	0.037037	0.009	0.001314%	03-00607-000	Cross Creek	Jefferson	0.001314%	0.001314%	0.000000%	143 Paradise Drive	Ellwood City	PA	16117
172	UTC023734001	James C. Gibbons	Yes	0.203704	0.049	0.007227%	03-00607-000	Cross Creek	Jefferson	0.007227%	0.007227%	0.000000%	PO Box 66	Dinosaur	CO	81610
173	UTC024947001	The Bachmeier Family Trust dated October 5, 1995, Survivor's Trust, by Karen Sandoval, Successor Trustee	Yes	0.166667	0.006	0.000936%	03-01503-000	Cross Creek	Jefferson	0.000936%	0.000936%	0.000000%	Attn: Karen Sandoval, Successor Trustee 15671 Poppyseed Lane	Canyon Country	CA	91387

173	UTC023690000	Carl David Mossor	Yes	0.166667	0.006	0.000936%	03-01503-000	Cross Creek	Jefferson	0.000936%	0.000936%	0.000000%	21245 Bucoda Highway Southeast	Centralia	WA	98531
173	UTC023696001	Cheryl Speaks	Yes	0.166667	0.006	0.000936%	03-01503-000	Cross Creek	Jefferson	0.000936%	0.000936%	0.000000%	PO Box 26678	Jacksonville	FL	32226
173	UTC023715001	Randy D. Gibbons	Yes	0.203704	0.008	0.001144%	03-01503-000	Cross Creek	Jefferson	0.001144%	0.001144%	0.000000%	708 Walbury Court	Chesapeake	VA	23322
173	UTC023716001	LeAnn Ellis Gibbons	Yes	0.055556	0.002	0.000312%	03-01503-000	Cross Creek	Jefferson	0.000312%	0.000312%	0.000000%	5266 County Road 39	Bloomington	OH	43910
173	UTC023731001	Melissa Harris	Yes	0.037037	0.001	0.000208%	03-01503-000	Cross Creek	Jefferson	0.000208%	0.000208%	0.000000%	143 Paradise Drive	Ellwood City	PA	16117
173	UTC023734001	James C. Gibbons	Yes	0.203704	0.008	0.001144%	03-01503-000	Cross Creek	Jefferson	0.001144%	0.001144%	0.000000%	PO Box 66	Dinosaur	CO	81610
174	UTC024947001	The Bachmeier Family Trust dated October 5, 1995, Survivor's Trust, by Karen Sandoval, Successor Trustee	Yes	0.166667	0.003	0.000493%	03-01056-000	Cross Creek	Jefferson	0.000493%	0.000493%	0.000000%	Attn: Karen Sandoval, Successor Trustee 15671 Poppyseed Lane	Canyon Country	CA	91387
174	UTC023690000	Carl David Mossor	Yes	0.166667	0.003	0.000493%	03-01056-000	Cross Creek	Jefferson	0.000493%	0.000493%	0.000000%	21245 Bucoda Highway Southeast	Centralia	WA	98531
174	UTC023696001	Cheryl Speaks	Yes	0.166667	0.003	0.000493%	03-01056-000	Cross Creek	Jefferson	0.000493%	0.000493%	0.000000%	PO Box 26678	Jacksonville	FL	32226
174	UTC023715001	Randy D. Gibbons	Yes	0.203704	0.004	0.000602%	03-01056-000	Cross Creek	Jefferson	0.000602%	0.000602%	0.000000%	708 Walbury Court	Chesapeake	VA	23322
174	UTC023716001	LeAnn Ellis Gibbons	Yes	0.055556	0.001	0.000164%	03-01056-000	Cross Creek	Jefferson	0.000164%	0.000164%	0.000000%	5266 County Road 39	Bloomington	OH	43910
174	UTC023731001	Melissa Harris	Yes	0.037037	0.001	0.000109%	03-01056-000	Cross Creek	Jefferson	0.000109%	0.000109%	0.000000%	143 Paradise Drive	Ellwood City	PA	16117
174	UTC023734001	James C. Gibbons	Yes	0.203704	0.004	0.000602%	03-01056-000	Cross Creek	Jefferson	0.000602%	0.000602%	0.000000%	PO Box 66	Dinosaur	CO	81610
175	UTC024947001	The Bachmeier Family Trust dated October 5, 1995, Survivor's Trust, by Karen Sandoval, Successor Trustee	Yes	0.166667	0.039	0.005790%	03-01519-000	Cross Creek	Jefferson	0.005790%	0.005790%	0.000000%	Attn: Karen Sandoval, Successor Trustee 15671 Poppyseed Lane	Canyon Country	CA	91387
175	UTC023690000	Carl David Mossor	Yes	0.166667	0.039	0.005790%	03-01519-000	Cross Creek	Jefferson	0.005790%	0.005790%	0.000000%	21245 Bucoda Highway Southeast	Centralia	WA	98531
175	UTC023696001	Cheryl Speaks	Yes	0.166667	0.039	0.005790%	03-01519-000	Cross Creek	Jefferson	0.005790%	0.005790%	0.000000%	PO Box 26678	Jacksonville	FL	32226
175	UTC023715001	Randy D. Gibbons	Yes	0.203704	0.048	0.007076%	03-01519-000	Cross Creek	Jefferson	0.007076%	0.007076%	0.000000%	708 Walbury Court	Chesapeake	VA	23322
175	UTC023716001	LeAnn Ellis Gibbons	Yes	0.055556	0.013	0.001930%	03-01519-000	Cross Creek	Jefferson	0.001930%	0.001930%	0.000000%	5266 County Road 39	Bloomington	OH	43910
175	UTC023731001	Melissa Harris	Yes	0.037037	0.009	0.001287%	03-01519-000	Cross Creek	Jefferson	0.001287%	0.001287%	0.000000%	143 Paradise Drive	Ellwood City	PA	16117
175	UTC023734001	James C. Gibbons	Yes	0.203704	0.048	0.007076%	03-01519-000	Cross Creek	Jefferson	0.007076%	0.007076%	0.000000%	PO Box 66	Dinosaur	CO	81610
176	UTC024947001	The Bachmeier Family Trust dated October 5, 1995, Survivor's Trust, by Karen Sandoval, Successor Trustee	Yes	0.166667	0.048	0.007046%	03-00144-000	Cross Creek	Jefferson	0.007046%	0.007046%	0.000000%	Attn: Karen Sandoval, Successor Trustee 15671 Poppyseed Lane	Canyon Country	CA	91387
176	UTC023690000	Carl David Mossor	Yes	0.166667	0.048	0.007046%	03-00144-000	Cross Creek	Jefferson	0.007046%	0.007046%	0.000000%	21245 Bucoda Highway Southeast	Centralia	WA	98531
176	UTC023696001	Cheryl Speaks	Yes	0.166667	0.048	0.007046%	03-00144-000	Cross Creek	Jefferson	0.007046%	0.007046%	0.000000%	PO Box 26678	Jacksonville	FL	32226
176	UTC023715001	Randy D. Gibbons	Yes	0.203704	0.058	0.008612%	03-00144-000	Cross Creek	Jefferson	0.008612%	0.008612%	0.000000%	708 Walbury Court	Chesapeake	VA	23322
176	UTC023716001	LeAnn Ellis Gibbons	Yes	0.055556	0.016	0.002349%	03-00144-000	Cross Creek	Jefferson	0.002349%	0.002349%	0.000000%	5266 County Road 39	Bloomington	OH	43910
176	UTC023731001	Melissa Harris	Yes	0.037037	0.011	0.001566%	03-00144-000	Cross Creek	Jefferson	0.001566%	0.001566%	0.000000%	143 Paradise Drive	Ellwood City	PA	16117
176	UTC023734001	James C. Gibbons	Yes	0.203704	0.058	0.008612%	03-00144-000	Cross Creek	Jefferson	0.008612%	0.008612%	0.000000%	PO Box 66	Dinosaur	CO	81610
177	UTC024947001	The Bachmeier Family Trust dated October 5, 1995, Survivor's Trust, by Karen Sandoval, Successor Trustee	Yes	0.166667	0.048	0.007120%	03-03003-000	Cross Creek	Jefferson	0.007120%	0.007120%	0.000000%	Attn: Karen Sandoval, Successor Trustee 15671 Poppyseed Lane	Canyon Country	CA	91387
177	UTC023690000	Carl David Mossor	Yes	0.166667	0.048	0.007120%	03-03003-000	Cross Creek	Jefferson	0.007120%	0.007120%	0.000000%	21245 Bucoda Highway Southeast	Centralia	WA	98531

177	UTC023696001	Cheryl Speaks	Yes	0.166667	0.048	0.007120%	03-03003-000	Cross Creek	Jefferson	0.007120%	0.007120%	0.000000%	PO Box 26678	Jacksonville	FL	32226
177	UTC023715001	Randy D. Gibbons	Yes	0.203704	0.059	0.008702%	03-03003-000	Cross Creek	Jefferson	0.008702%	0.008702%	0.000000%	708 Walbury Court	Chesapeake	VA	23322
177	UTC023716001	LeAnn Ellis Gibbons	Yes	0.055556	0.016	0.002373%	03-03003-000	Cross Creek	Jefferson	0.002373%	0.002373%	0.000000%	5266 County Road 39	Bloomington	OH	43910
177	UTC023731001	Melissa Harris	Yes	0.037037	0.011	0.001582%	03-03003-000	Cross Creek	Jefferson	0.001582%	0.001582%	0.000000%	143 Paradise Drive	Ellwood City	PA	16117
177	UTC023734001	James C. Gibbons	Yes	0.203704	0.059	0.008702%	03-03003-000	Cross Creek	Jefferson	0.008702%	0.008702%	0.000000%	PO Box 66	Dinosaur	CO	81610
178	UTC024947001	The Bachmeier Family Trust dated October 5, 1995, Survivor's Trust, by Karen Sandoval, Successor Trustee	Yes	0.166667	0.047	0.006947%	03-01882-000	Cross Creek	Jefferson	0.006947%	0.006947%	0.000000%	Attn: Karen Sandoval, Successor Trustee 15671 Poppyseed Lane	Canyon Country	CA	91387
178	UTC023690000	Carl David Mossor	Yes	0.166667	0.047	0.006947%	03-01882-000	Cross Creek	Jefferson	0.006947%	0.006947%	0.000000%	21245 Bucoda Highway Southeast	Centralia	WA	98531
178	UTC023696001	Cheryl Speaks	Yes	0.166667	0.047	0.006947%	03-01882-000	Cross Creek	Jefferson	0.006947%	0.006947%	0.000000%	PO Box 26678	Jacksonville	FL	32226
178	UTC023715001	Randy D. Gibbons	Yes	0.203704	0.057	0.008491%	03-01882-000	Cross Creek	Jefferson	0.008491%	0.008491%	0.000000%	708 Walbury Court	Chesapeake	VA	23322
178	UTC023716001	LeAnn Ellis Gibbons	Yes	0.055556	0.016	0.002316%	03-01882-000	Cross Creek	Jefferson	0.002316%	0.002316%	0.000000%	5266 County Road 39	Bloomington	OH	43910
178	UTC023731001	Melissa Harris	Yes	0.037037	0.010	0.001544%	03-01882-000	Cross Creek	Jefferson	0.001544%	0.001544%	0.000000%	143 Paradise Drive	Ellwood City	PA	16117
178	UTC023734001	James C. Gibbons	Yes	0.203704	0.057	0.008491%	03-01882-000	Cross Creek	Jefferson	0.008491%	0.008491%	0.000000%	PO Box 66	Dinosaur	CO	81610
179	UTC024947001	The Bachmeier Family Trust dated October 5, 1995, Survivor's Trust, by Karen Sandoval, Successor Trustee	Yes	0.166667	0.045	0.006603%	03-01883-000	Cross Creek	Jefferson	0.006603%	0.006603%	0.000000%	Attn: Karen Sandoval, Successor Trustee 15671 Poppyseed Lane	Canyon Country	CA	91387
179	UTC023690000	Carl David Mossor	Yes	0.166667	0.045	0.006603%	03-01883-000	Cross Creek	Jefferson	0.006603%	0.006603%	0.000000%	21245 Bucoda Highway Southeast	Centralia	WA	98531
179	UTC023696001	Cheryl Speaks	Yes	0.166667	0.045	0.006603%	03-01883-000	Cross Creek	Jefferson	0.006603%	0.006603%	0.000000%	PO Box 26678	Jacksonville	FL	32226
179	UTC023715001	Randy D. Gibbons	Yes	0.203704	0.055	0.008070%	03-01883-000	Cross Creek	Jefferson	0.008070%	0.008070%	0.000000%	708 Walbury Court	Chesapeake	VA	23322
179	UTC023716001	LeAnn Ellis Gibbons	Yes	0.055556	0.015	0.002201%	03-01883-000	Cross Creek	Jefferson	0.002201%	0.002201%	0.000000%	5266 County Road 39	Bloomington	OH	43910
179	UTC023731001	Melissa Harris	Yes	0.037037	0.010	0.001467%	03-01883-000	Cross Creek	Jefferson	0.001467%	0.001467%	0.000000%	143 Paradise Drive	Ellwood City	PA	16117
179	UTC023734001	James C. Gibbons	Yes	0.203704	0.055	0.008070%	03-01883-000	Cross Creek	Jefferson	0.008070%	0.008070%	0.000000%	PO Box 66	Dinosaur	CO	81610
180	UTC024947001	The Bachmeier Family Trust dated October 5, 1995, Survivor's Trust, by Karen Sandoval, Successor Trustee	Yes	0.166667	0.053	0.007859%	03-02089-000	Cross Creek	Jefferson	0.007859%	0.007859%	0.000000%	Attn: Karen Sandoval, Successor Trustee 15671 Poppyseed Lane	Canyon Country	CA	91387
180	UTC023690000	Carl David Mossor	Yes	0.166667	0.053	0.007859%	03-02089-000	Cross Creek	Jefferson	0.007859%	0.007859%	0.000000%	21245 Bucoda Highway Southeast	Centralia	WA	98531
180	UTC023696001	Cheryl Speaks	Yes	0.166667	0.053	0.007859%	03-02089-000	Cross Creek	Jefferson	0.007859%	0.007859%	0.000000%	PO Box 26678	Jacksonville	FL	32226
180	UTC023715001	Randy D. Gibbons	Yes	0.203704	0.065	0.009605%	03-02089-000	Cross Creek	Jefferson	0.009605%	0.009605%	0.000000%	708 Walbury Court	Chesapeake	VA	23322
180	UTC023716001	LeAnn Ellis Gibbons	Yes	0.055556	0.018	0.002620%	03-02089-000	Cross Creek	Jefferson	0.002620%	0.002620%	0.000000%	5266 County Road 39	Bloomington	OH	43910
180	UTC023731001	Melissa Harris	Yes	0.037037	0.012	0.001746%	03-02089-000	Cross Creek	Jefferson	0.001746%	0.001746%	0.000000%	143 Paradise Drive	Ellwood City	PA	16117
180	UTC023734001	James C. Gibbons	Yes	0.203704	0.065	0.009605%	03-02089-000	Cross Creek	Jefferson	0.009605%	0.009605%	0.000000%	PO Box 66	Dinosaur	CO	81610
181	UTC024992000	James T. Abrams and wife, Deborah J. Abrams	Yes	1.000000	0.783	0.115741%	03-01475-000	Cross Creek	Jefferson	0.115741%	0.115741%	0.000000%	99 Jeffrey Street	Wintersville	OH	43953
182	UTC024992000	James T. Abrams and wife, Deborah J. Abrams	Yes	1.000000	0.044	0.006504%	03-03433-000	Cross Creek	Jefferson	0.006504%	0.006504%	0.000000%	99 Jeffrey Street	Wintersville	OH	43953
183	UTC028917000	Thomas Lee Long and wife, Amy Lynn Long, as survivorship tenants	Yes	1.000000	0.109	0.016112%	03-03004-000	Cross Creek	Jefferson	0.016112%	0.016112%	0.000000%	78 Sunny Acres Drive	Wintersville	OH	43953
184	PENDING	Jeffrey McKeegan and wife, Suzanne McKeegan, as survivorship tenants	Yes	1.000000	0.110	0.016260%	03-00142-000	Cross Creek	Jefferson	0.016260%	0.016260%	0.000000%	90 Sunny Acres Drive	Wintersville	OH	43953

185	UTC020133000	K 2 Real Estate, LLC	Yes	1.000000	0.028	0.004139%	03-01515-000	Cross Creek	Jefferson	0.004139%	0.004139%	0.000000%	Attn: James D. Kinemond, Jr., Statutory Agent 47 Westmont Lane	Winterville	OH	43953
186	UTC022861000	Joseph E. Nicholson and wife, Teresa A. Nicholson, as survivorship tenants	Yes	1.000000	0.042	0.006208%	03-00641-000	Cross Creek	Jefferson	0.006208%	0.006208%	0.000000%	133 Jeffrey Street	Winterville	OH	43953
187	UTC022861000	Joseph E. Nicholson and wife, Teresa A. Nicholson, as survivorship tenants	Yes	1.000000	0.007	0.001035%	03-00648-000	Cross Creek	Jefferson	0.001035%	0.001035%	0.000000%	133 Jeffrey Street	Winterville	OH	43953
188	UTC024992000	James T. Abrams and wife, Deborah J. Abrams, as survivorship tenants	Yes	1.000000	0.053	0.007834%	03-03431-000	Cross Creek	Jefferson	0.007834%	0.007834%	0.000000%	99 Jeffrey Street	Winterville	OH	43953
189	UTC024992000	James T. Abrams and wife, Deborah J. Abrams, as survivorship tenants	Yes	1.000000	0.044	0.006504%	03-03434-000	Cross Creek	Jefferson	0.006504%	0.006504%	0.000000%	99 Jeffrey Street	Winterville	OH	43953
190	UTC024992000	James T. Abrams and wife, Deborah J. Abrams	Yes	1.000000	0.105	0.015521%	03-03432-000	Cross Creek	Jefferson	0.015521%	0.015521%	0.000000%	99 Jeffrey Street	Winterville	OH	43953
191	UTC024992000	James T. Abrams and wife, Deborah J. Abrams	Yes	1.000000	0.339	0.050110%	03-01477-000	Cross Creek	Jefferson	0.050110%	0.050110%	0.000000%	99 Jeffrey Street	Winterville	OH	43953
192	UTC024992000	James T. Abrams and wife, Deborah J. Abrams	Yes	1.000000	0.376	0.055579%	03-01478-000	Cross Creek	Jefferson	0.055579%	0.055579%	0.000000%	99 Jeffrey Street	Winterville	OH	43953
193	UTC024992000	James T. Abrams and wife, Deborah J. Abrams	Yes	1.000000	0.091	0.013451%	03-01476-000	Cross Creek	Jefferson	0.013451%	0.013451%	0.000000%	99 Jeffrey Street	Winterville	OH	43953
194	UTC024992000	James T. Abrams and wife, Deborah J. Abrams	Yes	1.000000	0.315	0.046562%	03-01479-000	Cross Creek	Jefferson	0.046562%	0.046562%	0.000000%	99 Jeffrey Street	Winterville	OH	43953
195	UTC024992000	James T. Abrams and wife, Deborah J. Abrams, as survivorship tenants	Yes	1.000000	0.217	0.032076%	03-01473-000	Cross Creek	Jefferson	0.032076%	0.032076%	0.000000%	99 Jeffrey Street	Winterville	OH	43953
196	UTC028159000	William H. McLeish	Yes	1.000000	0.223	0.032963%	03-01473-001	Cross Creek	Jefferson	0.032963%	0.032963%	0.000000%	101 Melvin Street	Winterville	OH	43953
197	UTC028159000	William H. McLeish	Yes	1.000000	0.056	0.008278%	03-20029-000	Cross Creek	Jefferson	0.008278%	0.008278%	0.000000%	101 Melvin Street	Winterville	OH	43953
198	UTC028159000	William H. McLeish	Yes	1.000000	1.116	0.164964%	03-00658-000	Cross Creek	Jefferson	0.164964%	0.164964%	0.000000%	101 Melvin Street	Winterville	OH	43953
199	Unleased Mineral Interest	Unknown Heirs of William M. Ziklo, deceased	No	0.500000	0.182	0.026903%	03-03000-000	Cross Creek	Jefferson	0.000000%	0.000000%	0.000000%	Unknown	Unknown	Unknown	Unknown
199	Unleased Mineral Interest	Unknown Heirs of Sandra L. Ziklo, deceased	No	0.500000	0.182	0.026903%	03-03000-000	Cross Creek	Jefferson	0.000000%	0.000000%	0.000000%	Unknown	Unknown	Unknown	Unknown
200	UTC029646000	The Roman Catholic Diocese of Steubenville	Yes	1.000000	0.351	0.051884%	03-03406-000	Cross Creek	Jefferson	0.051884%	0.051884%	0.000000%	Attn: Jeffrey M. Monforton, Trustee 422 Washington Street	Steubenville	OH	43952
201	UTC029646000	The Roman Catholic Diocese of Steubenville	Yes	1.000000	0.240	0.035476%	03-03402-000	Cross Creek	Jefferson	0.035476%	0.035476%	0.000000%	Attn: Jeffrey M. Monforton, Trustee 422 Washington Street	Steubenville	OH	43952
202	UTC029646000	The Roman Catholic Diocese of Steubenville	Yes	1.000000	0.052	0.007686%	03-03400-000	Cross Creek	Jefferson	0.007686%	0.007686%	0.000000%	Attn: Jeffrey M. Monforton, Trustee 422 Washington Street	Steubenville	OH	43952
203	UTC029646000	The Roman Catholic Diocese of Steubenville	Yes	1.000000	0.260	0.038432%	03-03401-000	Cross Creek	Jefferson	0.038432%	0.038432%	0.000000%	Attn: Jeffrey M. Monforton, Trustee 422 Washington Street	Steubenville	OH	43952
204	UTC029646000	The Roman Catholic Diocese of Steubenville	Yes	1.000000	0.206	0.030450%	03-01799-000	Cross Creek	Jefferson	0.030450%	0.030450%	0.000000%	Attn: Jeffrey M. Monforton, Trustee 422 Washington Street	Steubenville	OH	43952
205	UTC029646000	The Roman Catholic Diocese of Steubenville	Yes	1.000000	0.001	0.000148%	03-03400-000	Cross Creek	Jefferson	0.000148%	0.000148%	0.000000%	Attn: Jeffrey M. Monforton, Trustee 422 Washington Street	Steubenville	OH	43952
206	UTC029646000	The Roman Catholic Diocese of Steubenville	Yes	1.000000	0.047	0.006947%	03-03402-000	Cross Creek	Jefferson	0.006947%	0.006947%	0.000000%	Attn: Jeffrey M. Monforton, Trustee 422 Washington Street	Steubenville	OH	43952
207	UCT028208000	Barbara L. Hershberger, fka Barbara L. Christoff	Yes	1.000000	0.021	0.003104%	03-00642-000	Cross Creek	Jefferson	0.003104%	0.003104%	0.000000%	93 Melvin Street	Winterville	OH	43953
208	UTC028159000	William H. McLeish	Yes	1.000000	0.038	0.005617%	03-00659-000	Cross Creek	Jefferson	0.005617%	0.005617%	0.000000%	101 Melvin Street	Winterville	OH	43953
209	UCT028208000	Barbara L. Hershberger, fka Barbara L. Christoff	Yes	1.000000	0.293	0.043310%	03-00649-000	Cross Creek	Jefferson	0.043310%	0.043310%	0.000000%	93 Melvin Street	Winterville	OH	43953
210	PENDING	The Jefferson County Board of Commissioners	Yes	1.000000	1.832	0.270801%	03-00000-000	Cross Creek	Jefferson	0.270801%	0.270801%	0.000000%	Attn: David C. Maple, Jr., et al, Commissioners 301 Market Street	Steubenville	OH	43952

211	UTC024034000	Hillary Jones	Yes	1.000000	0.275	0.040650%	03-01977-000	Cross Creek	Jefferson	0.040650%	0.040650%	0.000000%	2019 County Road 47	Toronto	OH	43964
212	UTC023767000	Roger E. Roberts and wife, Lori A. Roberts, as survivorship tenants	Yes	1.000000	0.247	0.036511%	03-01135-000	Cross Creek	Jefferson	0.036511%	0.036511%	0.000000%	84 Jeffrey Street	Wintersville	OH	43953
213	PENDING	Tammy J. Allieta	Yes	1.000000	0.053	0.007834%	03-01134-000	Cross Creek	Jefferson	0.007834%	0.007834%	0.000000%	98 Jeffrey Street	Wintersville	OH	43953
214	UTC023677000	Kyle L. Moffit	Yes	1.000000	0.031	0.004582%	03-01111-000	Cross Creek	Jefferson	0.004582%	0.004582%	0.000000%	113 Stuart Drive	Wintersville	OH	43953
215	UTC030921000	The William D. and Lydia Welch Irrevocable Trust dated 11/30/2016, by Jamie L. Perkins and Christopher T. Welch as Trustees	Yes	1.000000	0.225	0.033259%	03-02786-000	Cross Creek	Jefferson	0.033259%	0.033259%	0.000000%	Attn: Jamie L. Perkins and Christopher T. Welch, Trustees 107 Stuart Drive	Wintersville	OH	43953
216	PENDING	Tyler Anthony Sharpe	Yes	1.000000	0.275	0.040650%	03-01430-000	Cross Creek	Jefferson	0.040650%	0.040650%	0.000000%	77 Melvin Street	Wintersville	OH	43953
217	UTC029646000	The Roman Catholic Diocese of Steubenville	Yes	1.000000	0.372	0.054988%	03-03405-000	Cross Creek	Jefferson	0.054988%	0.054988%	0.000000%	Attn: Jeffrey M. Monforton, Trustee 422 Washington Street	Steubenville	OH	43952
218	UTC029646000	The Roman Catholic Diocese of Steubenville	Yes	1.000000	0.412	0.060901%	03-03404-000	Cross Creek	Jefferson	0.060901%	0.060901%	0.000000%	Attn: Jeffrey M. Monforton, Trustee 422 Washington Street	Steubenville	OH	43952
219	UTC028586000	Jamie L. Westling	Yes	1.000000	0.275	0.040650%	03-00606-000	Cross Creek	Jefferson	0.040650%	0.040650%	0.000000%	45 Melvin Street	Wintersville	OH	43953
220	UTC030508000	John J. McGlone and wife, Linda J. McGlone, as survivorship tenants	Yes	1.000000	0.275	0.040650%	03-00895-000	Cross Creek	Jefferson	0.040650%	0.040650%	0.000000%	23 Melvin Street	Wintersville	OH	43953
221	UTC029646000	The Roman Catholic Diocese of Steubenville	Yes	1.000000	0.386	0.057057%	03-03403-000	Cross Creek	Jefferson	0.057057%	0.057057%	0.000000%	Attn: Jeffrey M. Monforton, Trustee 422 Washington Street	Steubenville	OH	43952
222	UTC015410000	The Roman Catholic Diocese of Steubenville	Yes	1.000000	0.283	0.041832%	03-01796-000	Cross Creek	Jefferson	0.041832%	0.041832%	0.000000%	Attn: Jeffrey M. Monforton, Trustee 422 Washington Street	Steubenville	OH	43952
223	UTC015410000	The Roman Catholic Diocese of Steubenville	Yes	1.000000	0.299	0.044197%	03-01795-000	Cross Creek	Jefferson	0.044197%	0.044197%	0.000000%	Attn: Jeffrey M. Monforton, Trustee 422 Washington Street	Steubenville	OH	43952
224	UTC015410000	The Roman Catholic Diocese of Steubenville	Yes	1.000000	0.275	0.040650%	03-01797-000	Cross Creek	Jefferson	0.040650%	0.040650%	0.000000%	Attn: Jeffrey M. Monforton, Trustee 422 Washington Street	Steubenville	OH	43952
225	Unleased Mineral Interest	Clifford M. Foley and wife, Loretta P. Foley, as survivorship tenants	No	1.000000	0.241	0.035624%	03-02728-000	Cross Creek	Jefferson	0.000000%	0.000000%	0.000000%	52 Stuart Drive	Wintersville	OH	43953
226	Unleased Mineral Interest	Clifford M. Foley and wife, Loretta P. Foley, as survivorship tenants	No	1.000000	0.034	0.005026%	03-01978-000	Cross Creek	Jefferson	0.000000%	0.000000%	0.000000%	52 Stuart Drive	Wintersville	OH	43953
227	Unleased Mineral Interest	Clifford M. Foley and wife, Loretta P. Foley, as survivorship tenants	No	1.000000	0.224	0.033111%	03-03824-000	Cross Creek	Jefferson	0.000000%	0.000000%	0.000000%	52 Stuart Drive	Wintersville	OH	43953
228	Unleased Mineral Interest	Brian M. McGlone and wife, Alisa L. McGlone fka Alisa L. Payne, as survivorship tenants	No	1.000000	0.021	0.003104%	03-03823-000	Cross Creek	Jefferson	0.000000%	0.000000%	0.000000%	98 Stuart Drive	Wintersville	OH	43953
229	Unleased Mineral Interest	Brian M. McGlone and wife, Alisa L. McGlone fka Alisa L. Payne, as survivorship tenants	No	1.000000	0.047	0.006947%	03-01980-000	Cross Creek	Jefferson	0.000000%	0.000000%	0.000000%	98 Stuart Drive	Wintersville	OH	43953
230	UTC012120000	James C. Barr and wife, Rebecca S. Barr, as survivorship tenants	Yes	1.000000	1.875	0.277157%	03-03134-000	Cross Creek	Jefferson	0.277157%	0.277157%	0.000000%	1647 Bantam Ridge Road	Wintersville	OH	43953
231	UTC025206000	James D. Ferris and wife, Rose Mary Ferris, as survivorship tenants	Yes	1.000000	0.729	0.107759%	03-01136-000	Cross Creek	Jefferson	0.107759%	0.107759%	0.000000%	2311 Alexander Avenue West	Steubenville	OH	43952
232	UTC013212000	Pinnacle Properties of Ohio, LTD	Yes	1.000000	0.341	0.050406%	03-00601-000	Cross Creek	Jefferson	0.050406%	0.050406%	0.000000%	Attn: John M. Petrella, President PO Box 2614	Wintersville	OH	43953
233	UTC013291000	Donald R. Fugett and wife, Esther M. Fugett, as survivorship tenants	Yes	1.000000	0.241	0.035624%	03-01328-000	Cross Creek	Jefferson	0.035624%	0.035624%	0.000000%	1723 Bantam Ridge Road	Wintersville	OH	43953
234	UTC012610000	Curtiss O. Johnson and wife, Judith L. Johnson, as survivorship tenants	Yes	1.000000	0.259	0.038285%	03-02851-000	Cross Creek	Jefferson	0.038285%	0.038285%	0.000000%	1747 Bantam Ridge Road	Wintersville	OH	43953
235	PENDING	Kris L. Crew, as survivorship tenant Landau Minto, as survivorship tenant	Yes	1.000000	0.080	0.011825%	03-01324-000	Cross Creek	Jefferson	0.011825%	0.011825%	0.000000%	159 Sunny Acres Drive PO Box 2465	Steubenville Wintersville	OH OH	43953 43953
236	UTC012276000	Sharon L. Marciniak Stephens	Yes	1.000000	0.406	0.060014%	03-02041-000	Cross Creek	Jefferson	0.060014%	0.060014%	0.000000%	1784 Bantam Ridge Road	Wintersville	OH	43953
237	Unleased Mineral Interest	The Irene C. Rozsa Family Irrevocable Trust, by Helen E. Grimm as Trustee	No	1.000000	0.164	0.024242%	03-02211-000	Cross Creek	Jefferson	0.000000%	0.000000%	0.000000%	Attn: Helen E. Grimm, Trustee 231 Dusty Lane	Steubenville	OH	43952
238	UTC012032000	Michael T. Legros and wife, Terryl L. Legros, as survivorship tenants	Yes	1.000000	0.242	0.035772%	03-01025-000	Cross Creek	Jefferson	0.035772%	0.035772%	0.000000%	1748 Bantam Ridge Road	Wintersville	OH	43953
239	UTC012032000	Michael T. Legros and wife, Terryl L. Legros, as survivorship tenants	Yes	1.000000	0.102	0.015077%	03-01026-000	Cross Creek	Jefferson	0.015077%	0.015077%	0.000000%	1748 Bantam Ridge Road	Wintersville	OH	43953

240	UTC015581000	Wally Faye Wells	Yes	1.000000	1.003	0.148261%	03-02793-000	Cross Creek	Jefferson	0.148261%	0.148261%	0.000000%	Attn: Bonnie Bowman, Fiduciary 330 High Street	Hopedale	OH	43976
241	PENDING	Regis J. Whiteside	Yes	1.000000	10.582	1.564202%	03-01087-000	Cross Creek	Jefferson	1.564202%	1.564202%	0.000000%	1672 Bantam Ridge Road	Wintersville	OH	43953
242	UTC012122000	E & L Propertys, LLC	Yes	1.000000	3.008	0.444634%	03-01088-000	Cross Creek	Jefferson	0.444634%	0.444634%	0.000000%	Attn: Erin Jarvis, Statutory Agent 415 Ward Drive	Wintersville	OH	43953
243	UTC012122000	E & L Propertys, LLC	Yes	1.000000	3.002	0.443747%	03-01089-000	Cross Creek	Jefferson	0.443747%	0.443747%	0.000000%	Attn: Erin Jarvis, Statutory Agent 415 Ward Drive	Wintersville	OH	43953
244	UTC029874000	Jeffrey A. Beany	Yes	1.000000	13.830	2.044313%	03-02793-001	Cross Creek	Jefferson	2.044313%	2.044313%	0.000000%	1730 Bantam Ridge Road	Wintersville	OH	43953
245	Unleased Mineral Interest	The Irene C. Rozsa Family Irrevocable Trust, by Helen E. Grimm as Trustee	No	1.000000	9.192	1.358736%	03-02212-000	Cross Creek	Jefferson	0.000000%	0.000000%	0.000000%	Attn: Helen E. Grimm, Trustee 231 Dusty Lane	Steubenville	OH	43952
246	UTC029507000	Harry Christoff, Jr. and wife, Patricia Gail Christoff, as survivorship tenants	Yes	1.000000	22.180	3.278587%	03-03907-000	Cross Creek	Jefferson	3.278587%	3.278587%	0.000000%	1956 Bantam Ridge Road	Wintersville	OH	43953
247	PENDING	Ascent Utica Minerals, LLC	Yes	1.000000	0.998	0.147522%	03-03882-000	Cross Creek	Jefferson	0.147522%	0.147522%	0.000000%	Attn: Mike McLaughlin 3501 Northwest 63rd Street	Oklahoma City	OK	73116
248	UTC013295000	John E. Elliott and wife, Sammy Kay Elliott, as survivorship tenants	Yes	1.000000	1.333	0.197040%	03-03908-000	Cross Creek	Jefferson	0.197040%	0.197040%	0.000000%	1904 Bantam Ridge Road	Wintersville	OH	43953
249	PENDING	Ascent Utica Minerals, LLC	Yes	1.000000	0.735	0.108646%	03-02741-000	Cross Creek	Jefferson	0.108646%	0.108646%	0.000000%	Attn: Mike McLaughlin 3501 Northwest 63rd Street	Oklahoma City	OK	73116
250	UTC022439000	James A. Rice	Yes	1.000000	0.061	0.009017%	03-01001-000	Cross Creek	Jefferson	0.009017%	0.009017%	0.000000%	50 Maplewood Avenue	Wintersville	OH	43953
251	UTC012523000	John Brodie and wife, Jacqueline Brodie	Yes	1.000000	0.192	0.028381%	03-01002-000	Cross Creek	Jefferson	0.028381%	0.028381%	0.000000%	52 Hazelwood Drive	Wintersville	OH	43953
252	UTC024884001	G & M Smith Family, LLC	Yes	1.000000	0.069	0.010199%	03-01279-000	Cross Creek	Jefferson	0.010199%	0.010199%	0.000000%	Attn: Mary L. Smith, Managing Member PO Box 2334	Wintersville	OH	43953
253	PENDING	Ascent Utica Minerals, LLC	Yes	1.000000	0.846	0.125053%	03-02050-000	Cross Creek	Jefferson	0.125053%	0.125053%	0.000000%	Attn: Mike McLaughlin 3501 Northwest 63rd Street	Oklahoma City	OK	73116
254	UTC029507000	Harry Christoff, Jr. and wife, Patricia Gail Christoff, as survivorship tenants	Yes	1.000000	0.751	0.111011%	03-00431-000	Cross Creek	Jefferson	0.111011%	0.111011%	0.000000%	1956 Bantam Ridge Road	Wintersville	OH	43953
255	UTC030762001	Barbara J. Fleishour	Yes	0.250000	0.059	0.008758%	03-00248-000	Cross Creek	Jefferson	0.008758%	0.008758%	0.000000%	414 East Church Street, Apartment 24	Wintersville	OH	43953
255	UTC030845001	Steven W. Brown	Yes	0.250000	0.059	0.008758%	03-00248-000	Cross Creek	Jefferson	0.008758%	0.008758%	0.000000%	1959 Bantam Ridge Road	Wintersville	OH	43953
255	UTC030714001	Jeffrey C. Brown	Yes	0.250000	0.059	0.008758%	03-00248-000	Cross Creek	Jefferson	0.008758%	0.008758%	0.000000%	120 Elm Street	Wintersville	OH	43953
255	UTC030715001	Robert E. Brown	Yes	0.250000	0.059	0.008758%	03-00248-000	Cross Creek	Jefferson	0.008758%	0.008758%	0.000000%	161 Starkey Boulevard	Wintersville	OH	43953
256	UTC030762001	Barbara J. Fleishour	Yes	0.250000	0.069	0.010162%	03-00249-000	Cross Creek	Jefferson	0.010162%	0.010162%	0.000000%	414 East Church Street, Apartment 24	Wintersville	OH	43953
256	UTC030845001	Steven W. Brown	Yes	0.250000	0.069	0.010162%	03-00249-000	Cross Creek	Jefferson	0.010162%	0.010162%	0.000000%	1959 Bantam Ridge Road	Wintersville	OH	43953
256	UTC030714001	Jeffrey C. Brown	Yes	0.250000	0.069	0.010162%	03-00249-000	Cross Creek	Jefferson	0.010162%	0.010162%	0.000000%	120 Elm Street	Wintersville	OH	43953
256	UTC030715001	Robert E. Brown	Yes	0.250000	0.069	0.010162%	03-00249-000	Cross Creek	Jefferson	0.010162%	0.010162%	0.000000%	161 Starkey Boulevard	Wintersville	OH	43953
257	UTC013122000	David Edward Whanger and wife, Shirley Diana Whanger, as survivorship tenants	Yes	1.000000	0.074	0.010938%	03-02814-000	Cross Creek	Jefferson	0.010938%	0.010938%	0.000000%	253 Tuscarora Lane	New Cumberland	WV	26047
258	UTC013614000	Carmen DeStefano	Yes	1.000000	0.175	0.025868%	03-00995-000	Cross Creek	Jefferson	0.025868%	0.025868%	0.000000%	110 Woodland Park	Wintersville	OH	43953
259	UTC029507000	Harry Christoff and wife, Patricia Gail Christoff, as survivorship tenants	Yes	1.000000	6.163	0.910998%	03-00432-000	Cross Creek	Jefferson	0.910998%	0.910998%	0.000000%	1956 Bantam Ridge Road	Wintersville	OH	43953
260	PENDING	Lewis C. Townsend and wife, Sherilyn L. Townsend, as survivorship tenants, Life Tenants The Townsend Family 03/10/2017 Irrevocable Trust, by Noah Townsend, Remainder	Yes	1.000000	1.177	0.173981%	03-02286-000	Cross Creek	Jefferson	0.173981%	0.173981%	0.000000%	2441 Fernwood Road	Wintersville	OH	43953
261	PENDING	Ascent Utica Minerals, LLC	Yes	1.000000	7.786	1.150905%	03-02288-000	Cross Creek	Jefferson	1.150905%	1.150905%	0.000000%	Attn: Mike McLaughlin 3501 Northwest 63rd Street	Oklahoma City	OK	73116
262	PENDING	Brenda Cooper	Yes	1.000000	1.581	0.233699%	03-01983-000	Cross Creek	Jefferson	0.233699%	0.233699%	0.000000%	353 Frostview Drive	Wintersville	OH	43953
263	PENDING	Brenda Cooper	Yes	1.000000	1.552	0.229412%	03-01982-000	Cross Creek	Jefferson	0.229412%	0.229412%	0.000000%	353 Frostview Drive	Wintersville	OH	43953
264	UTC013142000	Walter L. Sadowski and wife, Kathleen M. Sadowski, as survivorship tenants	Yes	1.000000	6.849	1.012400%	03-00995-001	Cross Creek	Jefferson	1.012400%	1.012400%	0.000000%	1978 Bantam Ridge Road	Wintersville	OH	43953

265	Unleased Mineral Interest	Warren J. Bell	No	0.069444	0.258	0.038104%	03-00118-000	Cross Creek	Jefferson	0.000000%	0.000000%	0.000000%	884 Rinker Road	Winterville	OH	43953
265	Unleased Mineral Interest	Sandra K. Easton	No	0.069444	0.258	0.038104%	03-00118-000	Cross Creek	Jefferson	0.000000%	0.000000%	0.000000%	584 Lovers Lane	Steubenville	OH	43953
265	Unleased Mineral Interest	Mary L. Jackson	No	0.069444	0.258	0.038104%	03-00118-000	Cross Creek	Jefferson	0.000000%	0.000000%	0.000000%	309 Standard Avenue	Mingo Junction	OH	43938
265	Unleased Mineral Interest	Robert C. Bell	No	0.187500	0.696	0.102881%	03-00118-000	Cross Creek	Jefferson	0.000000%	0.000000%	0.000000%	492 Overlook Drive	Winterville	OH	43953
265	Unleased Mineral Interest	Raymond L. Bell, Jr.	No	0.354167	1.315	0.194330%	03-00118-000	Cross Creek	Jefferson	0.000000%	0.000000%	0.000000%	836 Wood Street	Follansbee	WV	26037
265	UTC022845000	Patricia Lynn Haines	Yes	0.041667	0.155	0.022862%	03-00118-000	Cross Creek	Jefferson	0.022862%	0.022862%	0.000000%	503 Woodvue Lane	Winterville	OH	43953
265	UTC022882000	Beverly Brown and husband, Daniel Brown, as survivorship tenants	Yes	0.104167	0.387	0.057156%	03-00118-000	Cross Creek	Jefferson	0.057156%	0.057156%	0.000000%	12515 Askew Street	Grandview	MO	64030
265	UTC025264001	Nicole Lynn DeFranco Thomas	Yes	0.020833	0.077	0.011431%	03-00118-000	Cross Creek	Jefferson	0.011431%	0.011431%	0.000000%	PO Box 1177	Twin Peaks	CA	92391
265	UTC022969000	Unknown Heirs of Richard Allen Bell, deceased	Yes	0.041667	0.155	0.022862%	03-00118-000	Cross Creek	Jefferson	0.022862%	0.022862%	0.000000%	Unknown	Unknown	Unknown	Unknown
265	Unleased Mineral Interest	Sherman D. Bell	No	0.020833	0.077	0.011431%	03-00118-000	Cross Creek	Jefferson	0.000000%	0.000000%	0.000000%	1014 County Road 23	Bloomington	OH	43910
265	Unleased Mineral Interest	David Wigginton	No	0.020833	0.077	0.011431%	03-00118-000	Cross Creek	Jefferson	0.000000%	0.000000%	0.000000%	1285 Saxony Drive	Newark	OH	43055
266	UTC011991000	Ascent Utica Minerals, LLC	Yes	1.000000	10.130	1.497389%	03-00511-001	Cross Creek	Jefferson	1.497389%	1.497389%	0.000000%	Attn: Mike McLaughlin 3501 Northwest 63rd Street	Oklahoma City	OK	73116
267	UTC014859000	Terry Spencer and wife, Brenda Spencer, as survivorship tenants	Yes	1.000000	0.796	0.117663%	03-02071-000	Cross Creek	Jefferson	0.117663%	0.117663%	0.000000%	5630 County Highway 39	Bloomington	OH	43910
		Phillip Spencer, as survivorship tenant											PO Box 2577	Winterville	OH	43953
268	PENDING	John A. Kirlangitis	Yes	0.500000	0.400	0.059127%	03-00511-000	Cross Creek	Jefferson	0.059127%	0.059127%	0.000000%	9 Williams Street Extension	Uniontown	PA	15401
268	PENDING	Karen A. Manfredonia fka Karen A. Zavarella	Yes	0.500000	0.400	0.059127%	03-00511-000	Cross Creek	Jefferson	0.059127%	0.059127%	0.000000%	512 Mysen Drive	Cordova	TN	38018
													673 Shelley Renee Lane	Cordova	TN	38018
269	UTC008410000	Rhonda J. Porter	Yes	1.000000	0.272	0.040206%	03-00845-000	Cross Creek	Jefferson	0.040206%	0.040206%	0.000000%	3753 Northwood Road	University Heights	OH	44118
270	UTC013620000	Shawn P. Losey	Yes	1.000000	0.146	0.021581%	03-00441-000	Cross Creek	Jefferson	0.021581%	0.021581%	0.000000%	1995 Bantam Ridge Road	Winterville	OH	43953
271	UTC012121000	Stephane F. Picard	Yes	1.000000	0.194	0.028677%	03-01174-000	Cross Creek	Jefferson	0.028677%	0.028677%	0.000000%	2031 Bantam Ridge Road	Winterville	OH	43953
272	UTC025279000	James H. Davis	Yes	1.000000	0.786	0.116184%	03-01252-000	Cross Creek	Jefferson	0.116184%	0.116184%	0.000000%	45 Township Road 404	Bergholz	OH	43908
273	UTC008630000	James C. Eckard	Yes	1.000000	1.362	0.201327%	03-00854-000	Cross Creek	Jefferson	0.201327%	0.201327%	0.000000%	2119 Bantam Ridge Road	Winterville	OH	43953
274	Roaring Fork Royalties	George J. Nemeth	Yes	1.000000	0.896	0.132444%	03-03488-000	Cross Creek	Jefferson	0.132444%	0.000000%	0.132444%	2169 Bantam Ridge Road	Winterville	OH	43953
275	UTC003743000	Thomas Mieczkowski and wife, Janet B. Mieczkowski a/k/a/ Bernadine J. Mieczkowski, as survivorship tenants	Yes	1.000000	5.042	0.745295%	03-01251-001	Cross Creek	Jefferson	0.745295%	0.745295%	0.000000%	2152 Bantam Ridge Road	Winterville	OH	43953
276	UTC025276000	Jim Davis Enterprises, Co.	Yes	1.000000	6.423	0.949430%	03-01250-000	Cross Creek	Jefferson	0.949430%	0.949430%	0.000000%	Attn: Jim H Davis, Owner PO Box 2521	Winterville	OH	43953
277	UTC015636000	Tad A. Daily	Yes	1.000000	4.860	0.718392%	03-03911-000	Cross Creek	Jefferson	0.718392%	0.718392%	0.000000%	2579 Bantam Ridge Road	Winterville	OH	43953
278	UTC017716000	Robert C. Bube and wife, Christine R. Bube, as survivorship tenants	Yes	1.000000	0.998	0.147522%	03-03953-001	Cross Creek	Jefferson	0.147522%	0.147522%	0.000000%	2222 Bantam Ridge Road	Winterville	OH	43953
279	Roaring Fork Royalties	George J. Nemeth	Yes	0.666667	0.720	0.106428%	03-03843-000	Cross Creek	Jefferson	0.106428%	0.000000%	0.106428%	2169 Bantam Ridge Road	Winterville	OH	43953
279	Roaring Fork Royalties	John A. Nemeth	Yes	0.333333	0.360	0.053214%	03-03843-000	Cross Creek	Jefferson	0.053214%	0.000000%	0.053214%	PO Box 232	New Middletown	OH	44442
280	Roaring Fork Royalties	George J. Nemeth	Yes	0.666667	0.410	0.060605%	03-03176-000	Cross Creek	Jefferson	0.060605%	0.000000%	0.060605%	2169 Bantam Ridge Road	Winterville	OH	43953
280	Roaring Fork Royalties	John A. Nemeth	Yes	0.333333	0.205	0.030303%	03-03176-000	Cross Creek	Jefferson	0.030303%	0.000000%	0.030303%	PO Box 232	New Middletown	OH	44442
281	UTC012490000	Robert J. Daily, and wife, Mary R. Daily (Life Estate)											2263 Bantam Ridge Road	Winterville	OH	43953
		Robert J. Daily, Jr., as survivorship tenant (Remainder)	Yes	1.000000	0.504	0.074500%	03-03177-000	Cross Creek	Jefferson	0.074500%	0.074500%	0.000000%	313 Overlook Drive	Winterville	OH	43953
		Lori Ann Vasich, as survivorship tenant (Remainder)											2263 Bantam Ridge Road	Winterville	OH	43953

282	UTC003220000	Ascent Utica Minerals, LLC	Yes	1.000000	0.469	0.069326%	03-03748-000	Cross Creek	Jefferson	0.069326%	0.069326%	0.000000%	Attn: Mike McLaughlin 3501 Northwest 63rd Street	Oklahoma City	OK	73116
283	UTC029512000	Urby Potvin and wife, Susan Potvin, as survivorship tenants	Yes	1.000000	4.372	0.646257%	03-03953-000	Cross Creek	Jefferson	0.646257%	0.646257%	0.000000%	2242 Bantam Ridge Road	Wintersville	OH	43953
284	UTC029512000	Urby Potvin and wife, Susan Potvin, as survivorship tenants	Yes	1.000000	6.480	0.957856%	03-02826-000	Cross Creek	Jefferson	0.957856%	0.957856%	0.000000%	2242 Bantam Ridge Road	Wintersville	OH	43953
285	PENDING	Billie Skinner	Yes	1.000000	1.042	0.154026%	03-03844-000	Cross Creek	Jefferson	0.154026%	0.154026%	0.000000%	2291 Bantam Ridge Road	Wintersville	OH	43953
286	Roaring Fork Royalties	George J. Nemeth	Yes	0.666667	0.471	0.069573%	03-03896-000	Cross Creek	Jefferson	0.069573%	0.000000%	0.069573%	2169 Bantam Ridge Road	Wintersville	OH	43953
286	Roaring Fork Royalties	John A. Nemeth	Yes	0.333333	0.235	0.034786%	03-03896-000	Cross Creek	Jefferson	0.034786%	0.000000%	0.034786%	PO Box 232	New Middletown	OH	44442
287	UTC011716000	John Leas, Jr. and wife, Sandra Leas	Yes	1.000000	1.891	0.279522%	03-01372-000	Cross Creek	Jefferson	0.279522%	0.279522%	0.000000%	311 Frostview Drive	Wintersville	OH	43953
288	UTC013189000	Mark E. Wise	Yes	0.500000	0.293	0.043310%	03-01039-000	Cross Creek	Jefferson	0.043310%	0.043310%	0.000000%	220 Springdale Avenue	Wintersville	OH	43953
288	UTC013189000	Jeanette M. Evans fka Jeanette M. Wise	Yes	0.500000	0.293	0.043310%	03-01039-000	Cross Creek	Jefferson	0.043310%	0.043310%	0.000000%	375 Morningside Drive	Wintersville	OH	43953
289	UTC013627000	Robert W. Johnston (Life Estate and Remainder)	Yes	1.000000	1.308	0.193345%	03-01394-000	Cross Creek	Jefferson	0.193345%	0.193345%	0.000000%	2348 Bantam Ridge Road	Wintersville	OH	43953
		Lee Carr, Remainder											12424 W. Thunderbird Apt. 33	El Mirage	AZ	85335
		Kevin Johnston (Remainder)											220 Lisbon Street	Richmond	OH	43944
		Timothy Johnston (Remainder)											PO Box 2231	Wintersville	OH	43953
		Jeanette M. Evans fka Jeanette M. Wise (Remainder)											375 Morningside Drive	Wintersville	OH	43953
290	PENDING	Deborah A. Elias	Yes	1.000000	10.595	1.566124%	03-03174-002	Cross Creek	Jefferson	1.566124%	1.566124%	0.000000%	1016 Two Ridge Road	Wintersville	OH	43952
291	UTC004975000	Thomas S. Lowe and wife, Kathleen A. Lowe, as survivorship tenants	Yes	1.000000	1.048	0.154912%	03-03898-002	Cross Creek	Jefferson	0.154912%	0.154912%	0.000000%	2510 Bantam Ridge Road	Wintersville	OH	43953
292	UTC012367000	Joseph A. Rozsa and wife, Delores D. Rozsa, as survivorship tenants	Yes	1.000000	0.409	0.060457%	03-03898-001	Cross Creek	Jefferson	0.060457%	0.060457%	0.000000%	2542 Bantam Ridge Road	Wintersville	OH	43953
293	Roaring Fork Royalties	George J. Nemeth	Yes	0.666667	0.038	0.005617%	03-03898-000	Cross Creek	Jefferson	0.005617%	0.000000%	0.005617%	2169 Bantam Ridge Road	Wintersville	OH	43953
293	Roaring Fork Royalties	John A. Nemeth	Yes	0.333333	0.019	0.002809%	03-03898-000	Cross Creek	Jefferson	0.002809%	0.000000%	0.002809%	PO Box 232	New Middletown	OH	44442
294	UTC028596000	Geary Andrew Bates and wife, Karen Marie Bates, as survivorship tenants	Yes	1.000000	103.505	15.299825%	03-00885-000	Cross Creek	Jefferson	15.299825%	15.299825%	0.000000%	7161 Prill Road	East Otto	NY	14729
295	UTC003761001	Anita S. Evans	Yes	0.500000	29.523	4.364009%	03-02289-000	Cross Creek	Jefferson	4.364009%	4.364009%	0.000000%	10640 Northwest 32nd Place	Gainesville	FL	32606
295	UTC003761002	The Scott Family Revocable Living Trust, dated February 19, 2016, by Francis W. Scott and Cheryl E. Scott as Trustees	Yes	0.500000	29.523	4.364009%	03-02289-000	Cross Creek	Jefferson	4.364009%	4.364009%	0.000000%	Attn: Francis W. Scott and Cheryl E. Scott, Trustees 241 Walnut Grove Road	Boerne	TX	78006
296	UTC023975001	James Cancilla	Yes	0.333333	0.026	0.003794%	03-01858-000	Cross Creek	Jefferson	0.003794%	0.003794%	0.000000%	81 Cedar Dunes Drive	New Smyrna Beach	FL	32169
296	UTC022770000	Robert Serafin	Yes	0.333333	0.026	0.003794%	03-01858-000	Cross Creek	Jefferson	0.003794%	0.003794%	0.000000%	11 Little Sewickley Creek Road	Sewickley	PA	15143
296	UTC023987001	Mark Bassano	Yes	0.333333	0.026	0.003794%	03-01858-000	Cross Creek	Jefferson	0.003794%	0.003794%	0.000000%	54 Carol Drive	Carnegie	PA	15106
297	UTC000378000	Geno Morelli and wife, Renee Morelli, as survivorship tenants	Yes	1.000000	1.445	0.213596%	03-00006-000	Cross Creek	Jefferson	0.213596%	0.213596%	0.000000%	2646 Fernwood Road	Wintersville	OH	43953
298	UTC017117000	Robert L. Thornton	Yes	1.000000	0.125	0.018477%	03-00057-000	Cross Creek	Jefferson	0.018477%	0.018477%	0.000000%	209 Isabelle Street	Brilliant	OH	43913
299	UTC012172000	James J. Boyuk, Jr.	Yes	1.000000	0.489	0.072283%	03-01867-000	Cross Creek	Jefferson	0.072283%	0.072283%	0.000000%	191 West McConnell Avenue	Wintersville	OH	43953
300	UTC012028000	Joseph Felix and wife, Karen Felix, as survivorship tenants	Yes	1.000000	0.024	0.003548%	03-01042-000	Cross Creek	Jefferson	0.003548%	0.003548%	0.000000%	4727 County Road 26	Steubenville	OH	43953
301	PENDING	The Jefferson County Board of Commissioners	Yes	1.000000	0.070	0.010347%	03-00000-000	Cross Creek	Jefferson	0.010347%	0.010347%	0.000000%	Attn: David Maple, Jr, et al, Commissioners 301 Market Street	Steubenville	OH	43952
302	PENDING	The Jefferson County Board of Commissioners	Yes	1.000000	0.219	0.032372%	03-00000-000	Cross Creek	Jefferson	0.032372%	0.032372%	0.000000%	Attn: David Maple, Jr, et al, Commissioners 301 Market Street	Steubenville	OH	43952
303	UTC015580000	Finley United Methodist Church	Yes	1.000000	0.158	0.023355%	03-00940-000	Cross Creek	Jefferson	0.023355%	0.023355%	0.000000%	Attn: Patrick McKirtrick, Chair of the Trustees 958 Lincoln Avenue	Steubenville	OH	43952
304	UTC012027000	Ascent Utica Minerals, LLC	Yes	1.000000	0.655	0.096820%	03-00941-000	Cross Creek	Jefferson	0.096820%	0.096820%	0.000000%	Attn: Mike McLaughlin 3501 Northwest 63rd Street	Oklahoma City	OK	73116

305	UTC012027000	Ascent Utica Minerals, LLC	Yes	1.000000	0.122	0.018034%	03-03839-006	Cross Creek	Jefferson	0.018034%	0.018034%	0.000000%	Attn: Mike McLaughlin 3501 Northwest 63rd Street	Oklahoma City	OK	73116
306	UTC028544000	Geary Allan Bates and wife, Mary Kay Bates, as survivorship tenants	Yes	1.000000	26.303	3.888037%	03-03839-001	Cross Creek	Jefferson	3.888037%	3.888037%	0.000000%	4698 County Road 26	Wintersville	OH	43953
307	UTC028544000	Geary Allan Bates and wife, Mary Kay Bates, as survivorship tenants	Yes	1.000000	0.287	0.042424%	03-03839-002	Cross Creek	Jefferson	0.042424%	0.042424%	0.000000%	4698 County Road 26	Wintersville	OH	43953
308	UTC028596000	Geary Andrew Bates and wife, Karen Marie Bates, as survivorship tenants	Yes	1.000000	6.376	0.942483%	03-00803-000	Cross Creek	Jefferson	0.942483%	0.942483%	0.000000%	7161 Prill Road	East Otto	NY	14729
309	UTC028596000	Geary Andrew Bates and wife, Karen Marie Bates, as survivorship tenants	Yes	1.000000	1.873	0.276862%	03-01879-000	Cross Creek	Jefferson	0.276862%	0.276862%	0.000000%	7161 Prill Road	East Otto	NY	14729
310	Unleased Mineral Interest	Norfolk Southern Railway Company	No	1.000000	0.569	0.084108%	03-00000-000	Cross Creek	Jefferson	0.000000%	0.000000%	0.000000%	Attn: Ann S. Powell, Senior Property Services Manager 650 West Peachtree Street Northwest	Atlanta	GA	30308
311	UTIC03990000	Catapult Mineral Partners, LLC	Yes	1.000000	18.694	2.763296%	03-03334-000	Cross Creek	Jefferson	2.763296%	2.763296%	0.000000%	Attn: Brian M. Larson, President 5340 Legacy Drive, Suite 300	Plano	TX	75024
312	UTIC03990000	Catapult Mineral Partners, LLC	Yes	1.000000	3.158	0.466807%	03-03335-000	Cross Creek	Jefferson	0.466807%	0.466807%	0.000000%	Attn: Brian M. Larson, President 5340 Legacy Drive, Suite 300	Plano	TX	75024
313	UTC012717000	WSD Properties, LLC	Yes	1.000000	0.060	0.008869%	03-00808-000	Cross Creek	Jefferson	0.008869%	0.008869%	0.000000%	Attn: William G. Denoon, Manager 571 County Road 52	Bergholz	OH	43908
314	Unleased Mineral Interest	Norfolk Southern Railway Company	No	1.000000	13.380	1.977795%	03-00000-000	Cross Creek	Jefferson	0.000000%	0.000000%	0.000000%	Attn: Ann S. Powell, Senior Property Services Manager 650 West Peachtree Street Northwest	Atlanta	GA	30308
315	UTIC03990000	Catapult Mineral Partners, LLC	Yes	1.000000	10.611	1.568489%	03-03337-000	Cross Creek	Jefferson	1.568489%	1.568489%	0.000000%	Attn: Brian M. Larson, President 5340 Legacy Drive, Suite 300	Plano	TX	75024
316	UTIC03990000	Catapult Mineral Partners, LLC	Yes	1.000000	29.661	4.384408%	03-03248-000	Cross Creek	Jefferson	4.384408%	4.384408%	0.000000%	Attn: Brian M. Larson, President 5340 Legacy Drive, Suite 300	Plano	TX	75024
317	UTIC03990000	Catapult Mineral Partners, LLC	Yes	1.000000	53.224	7.867426%	03-03336-000	Cross Creek	Jefferson	7.867426%	7.867426%	0.000000%	Attn: Brian M. Larson, President 5340 Legacy Drive, Suite 300	Plano	TX	75024
318	UTIC03990000	Catapult Mineral Partners, LLC	Yes	1.000000	11.189	1.653927%	03-03249-002	Cross Creek	Jefferson	1.653927%	1.653927%	0.000000%	Attn: Brian M. Larson, President 5340 Legacy Drive, Suite 300	Plano	TX	75024
319	UTIC03990000	Catapult Mineral Partners, LLC	Yes	1.000000	1.117	0.165112%	03-03249-000	Cross Creek	Jefferson	0.165112%	0.165112%	0.000000%	Attn: Brian M. Larson, President 5340 Legacy Drive, Suite 300	Plano	TX	75024
320	UTIC03990000	Catapult Mineral Partners, LLC	Yes	1.000000	0.005	0.000739%	03-03249-001	Cross Creek	Jefferson	0.000739%	0.000739%	0.000000%	Attn: Brian M. Larson, President 5340 Legacy Drive, Suite 300	Plano	TX	75024

*Indicates an estate currently pending in the Jefferson County Probate Court	Total Leased Acres:	643.928	100.000000%			95.183720%	94.687941%	0.495779%
	Total Unit Acres:	676.511						

Please See Exhibit C-1b

Please See Exhibit C-1c

TWP: 6
RNG: 2
SEC: 23

TWP: 6
RNG: 2
SEC: 29

Please See Exhibit C-1d

Cross Creek

TWP: 6
RNG: 2
SEC: 22

TWP: 6
RNG: 2
SEC: 28

Jefferson County

Please See Exhibit C-1e

TWP: 6
RNG: 2
SEC: 27

TWP: 6
RNG: 2
SEC: 21

Exhibit C-1a

NOELLE SW CRC JF



NAD 1927 StatePlane Ohio South FIPS 3402

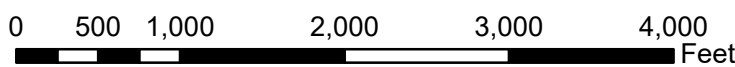

1 INCH = 1,000 ft.

- NOELLE SW CRC JF UNIT - 676.511 Ac.
- MUNICIPAL TOWNSHIPS
- PLSS SECTION
- TAX PARCELS
- COUNTY BOUNDARIES

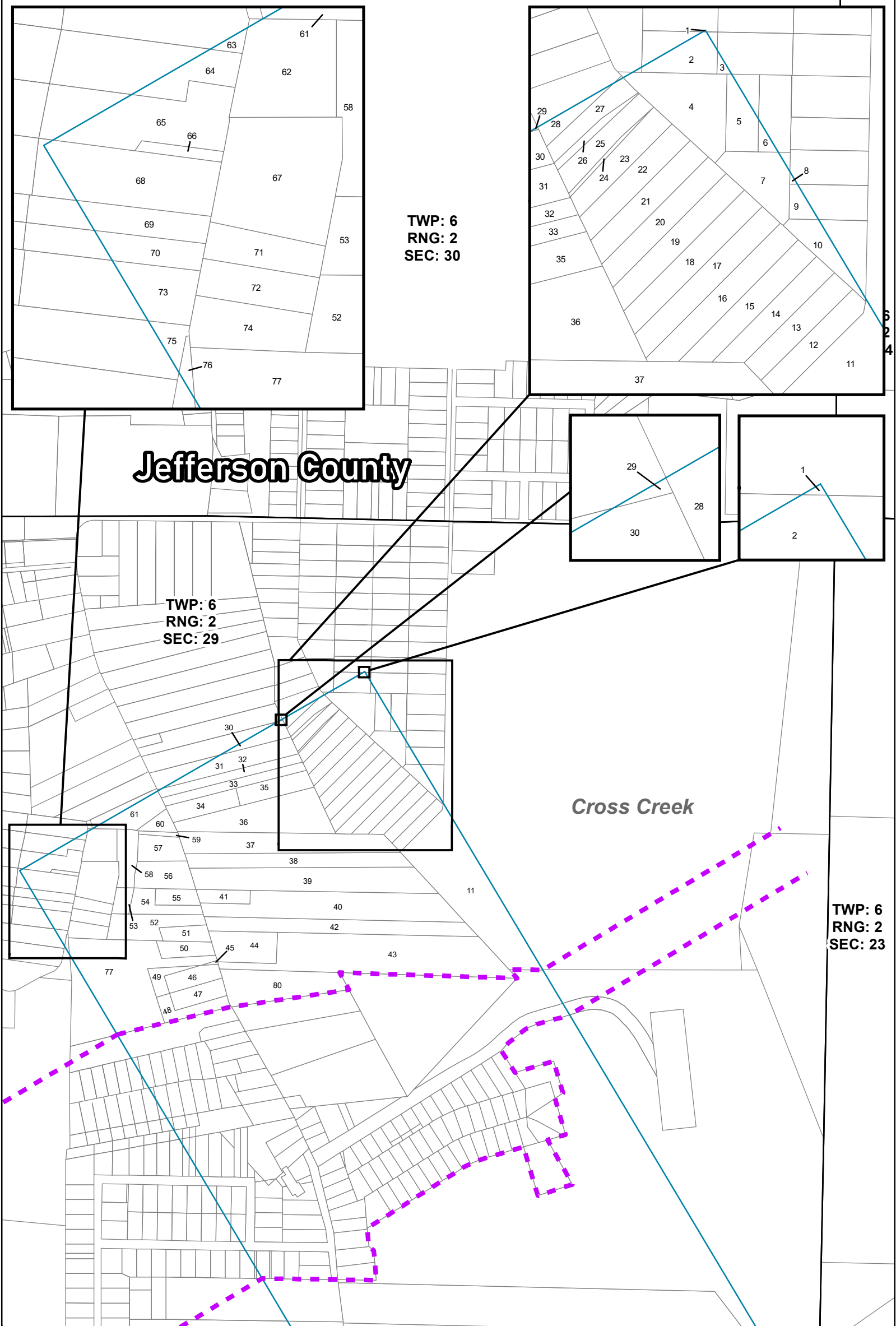

TWP: 6
 RNG: 2
 SEC: 30

Jefferson County

TWP: 6
 RNG: 2
 SEC: 29

Cross Creek

TWP: 6
 RNG: 2
 SEC: 23



Exhibit C-1b NOELLE SW CRC JF

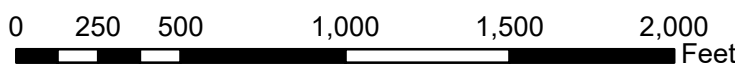

1 INCH = 500 ft.

- NOELLE SW CRC JF UNIT - 676.511 Ac.
- MUNICIPAL TOWNSHIPS
- PLS SECTION
- TAX PARCELS
- COUNTY BOUNDARIES

EXHIBIT C-1b UNIT PARCEL CHART:

TRACT NO.	PARCEL NO.	AREA IN UNIT (ACRES)
1	03-00971-000	0.001
2	03-01684-000	0.319
3	03-01095-000	0.028
4	03-00067-000	0.859
5	03-00117-000	0.305
6	03-00226-000	0.055
7	03-02804-000	0.516
8	03-00489-000	0.008
9	03-01015-000	0.107
10	03-02004-000	0.289
11	03-02946-000	5.341
12	03-00543-000	0.512
13	03-02459-000	0.509
14	03-02639-000	0.533
15	03-02605-000	0.633
16	03-02972-000	0.740
17	03-02971-000	0.734
18	03-02970-000	0.695
19	03-00689-000	0.656
20	03-00453-000	0.616
21	03-02157-000	0.577
22	03-02168-000	0.538
23	03-02221-000	0.467
24	03-02220-000	0.058
25	03-01245-000	0.398
26	03-01244-000	0.110
27	03-01243-000	0.315
28	03-01313-000	0.152
29	03-01043-000	0.002
30	03-02508-000	0.470
31	03-01327-000	1.300
32	03-01284-000	0.887
33	03-01926-000	0.889
34	03-02159-000	0.865
35	03-00089-000	0.909
36	03-01359-000	2.952
37	03-01665-000	2.855
38	03-01664-000	2.169
39	03-02838-000	3.750
40	03-01663-000	4.217
41	03-01663-001	0.480
42	03-01658-000	2.560
43	03-03950-000	6.140
44	03-03951-000	1.331
45	03-00667-003	0.023
46	03-00667-002	0.650
47	03-00667-001	0.665
48	03-00667-004	0.648
49	03-00667-005	0.378
50	03-00668-000	0.571
51	03-03441-000	0.498
52	03-02748-001	1.268
53	03-02748-000	0.307
54	03-02748-003	0.707
55	03-02748-002	0.473
56	03-03879-000	1.046
57	03-00223-000	0.773
58	03-01105-000	0.754
59	03-03245-000	0.106
60	03-03245-001	0.336
61	03-02299-000	0.826
62	03-01631-000	0.705
63	03-01945-001	0.032
64	03-02776-001	0.201
65	03-02458-000	0.562
66	03-00570-000	0.070
67	03-00959-000	1.034
68	03-00569-000	0.662
69	03-00415-000	0.256
70	03-01935-000	0.208
71	03-00959-001	0.306
72	03-00959-002	0.367
73	03-02725-000	0.271
74	03-00959-003	0.373
75	03-00232-000	0.074
76	03-20056-000	0.036
77	03-00667-000	4.533
80	03-02145-000	2.271

Jefferson County

Cross Creek

TWP: 6
RNG: 2
SEC: 29

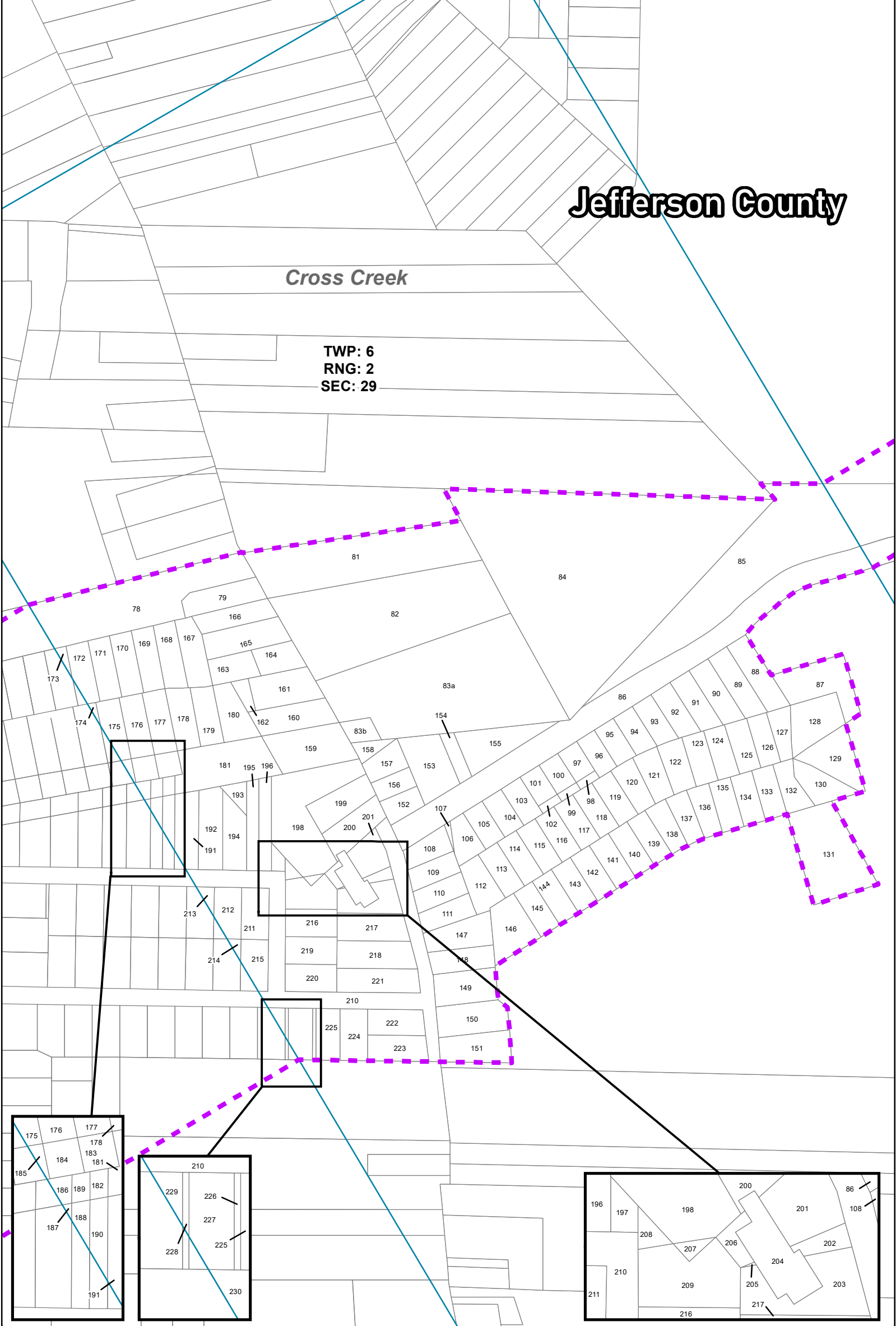

Exhibit C-1c

NOELLE SW CRC JF

0 130 260 520 780 1,040 Feet



1 INCH = 260 ft.

- NOELLE SW CRC JF UNIT - 676.511 Ac.
- MUNICIPAL TOWNSHIPS
- PLSS SECTION
- TAX PARCELS
- COUNTY BOUNDARIES



NAD 1927 StatePlane Ohio South FIPS 3402

EXHIBIT C-1c UNIT PARCEL CHART:

TRACT NO.	PARCEL NO.	AREA IN UNIT (ACRES)	TRACT NO.	PARCEL NO.	AREA IN UNIT (ACRES)
78	03-01929-000	1.765	155	03-03821-000	0.472
79	03-01929-001	0.365	156	03-03821-001	0.164
81	03-02116-000	1.939	157	03-03821-002	0.213
82	03-00243-000	3.080	158	03-03821-004	0.099
83a	03-03193-000	3.676	159	03-01206-000	0.613
83b	03-03193-000	0.136	160	03-01610-000	0.404
84	03-02117-000	7.308	161	03-02546-000	0.426
86	03-03426-000	2.673	162	03-02546-001	0.083
87	03-03821-007	0.569	163	03-03731-000	0.243
88	03-03820-000	0.349	164	03-03732-000	0.242
89	03-03819-000	0.321	165	03-00049-000	0.424
90	03-03818-000	0.293	166	03-00050-000	0.302
91	03-03817-000	0.266	167	03-00114-000	0.316
92	03-03816-000	0.238	168	03-01857-000	0.287
93	03-03815-000	0.214	169	03-00254-000	0.275
94	03-03814-000	0.197	170	03-00255-000	0.272
95	03-03813-000	0.188	171	03-00162-000	0.269
96	03-03812-000	0.173	172	03-00607-000	0.240
97	03-03811-000	0.149	173	03-01503-000	0.038
98	03-03811-001	0.037	174	03-01056-000	0.020
99	03-03810-001	0.037	175	03-01519-000	0.235
100	03-03810-000	0.149	176	03-00144-000	0.286
101	03-03809-000	0.149	177	03-03003-000	0.289
102	03-03809-001	0.037	178	03-01882-000	0.282
103	03-03808-000	0.187	179	03-01883-000	0.268
104	03-03807-000	0.187	180	03-02089-000	0.319
105	03-03806-000	0.187	181	03-01475-000	0.783
106	03-03909-000	0.205	182	03-03433-000	0.044
107	03-03910-000	0.020	183	03-03004-000	0.109
108	03-03762-000	0.220	184	03-00142-000	0.110
109	03-03763-000	0.220	185	03-01515-000	0.028
110	03-03764-000	0.232	186	03-00641-000	0.042
111	03-03765-000	0.234	187	03-00648-000	0.007
112	03-03804-000	0.282	188	03-03431-000	0.053
113	03-03803-000	0.224	189	03-03434-000	0.044
114	03-03802-000	0.224	190	03-03432-000	0.105
115	03-03801-000	0.224	191	03-01477-000	0.339
116	03-03800-000	0.224	192	03-01478-000	0.376
117	03-03799-000	0.224	193	03-01476-000	0.091
118	03-03798-000	0.224	194	03-01479-000	0.315
119	03-03797-000	0.224	195	03-01473-000	0.217
120	03-03796-000	0.237	196	03-01473-001	0.223
121	03-03795-000	0.240	197	03-20029-000	0.056
122	03-03794-000	0.241	198	03-00658-000	1.116
123	03-03793-000	0.227	199	03-03000-000	0.364
124	03-03792-000	0.221	200	03-03406-000	0.351
125	03-03791-000	0.227	201	03-03402-000	0.240
126	03-03790-000	0.206	202	03-03400-000	0.052
127	03-03789-000	0.184	203	03-03401-000	0.260
128	03-03788-000	0.433	204	03-01799-000	0.206
129	03-03787-000	0.420	205	03-03400-000	0.001
130	03-03786-000	0.289	206	03-03402-000	0.047
131	03-03822-000	1.040	207	03-00642-000	0.021
132	03-03785-000	0.217	208	03-00659-000	0.038
133	03-03784-000	0.224	209	03-00649-000	0.293
134	03-03783-000	0.224	210	03-00000-000	1.832
135	03-03782-000	0.224	211	03-01977-000	0.275
136	03-03781-000	0.210	212	03-01135-000	0.247
137	03-03780-000	0.206	213	03-01134-000	0.053
138	03-03779-000	0.206	214	03-01111-000	0.031
139	03-03778-000	0.210	215	03-02786-000	0.225
140	03-03777-000	0.224	216	03-01430-000	0.275
141	03-03776-000	0.224	217	03-03405-000	0.372
142	03-03775-000	0.224	218	03-03404-000	0.412
143	03-03774-000	0.224	219	03-00606-000	0.275
144	03-03773-000	0.224	220	03-00895-000	0.275
145	03-03772-000	0.224	221	03-03403-000	0.386
146	03-03771-000	0.410	222	03-01796-000	0.283
147	03-03766-000	0.358	223	03-01795-000	0.299
148	03-03767-000	0.279	224	03-01797-000	0.275
149	03-03768-000	0.397	225	03-02728-000	0.241
150	03-03769-000	0.421	226	03-01978-000	0.034
151	03-03770-000	0.310	227	03-03824-000	0.224
152	03-03821-003	0.182	228	03-03823-000	0.021
153	03-03821-005	0.500	229	03-01980-000	0.047
154	03-03821-006	0.134			



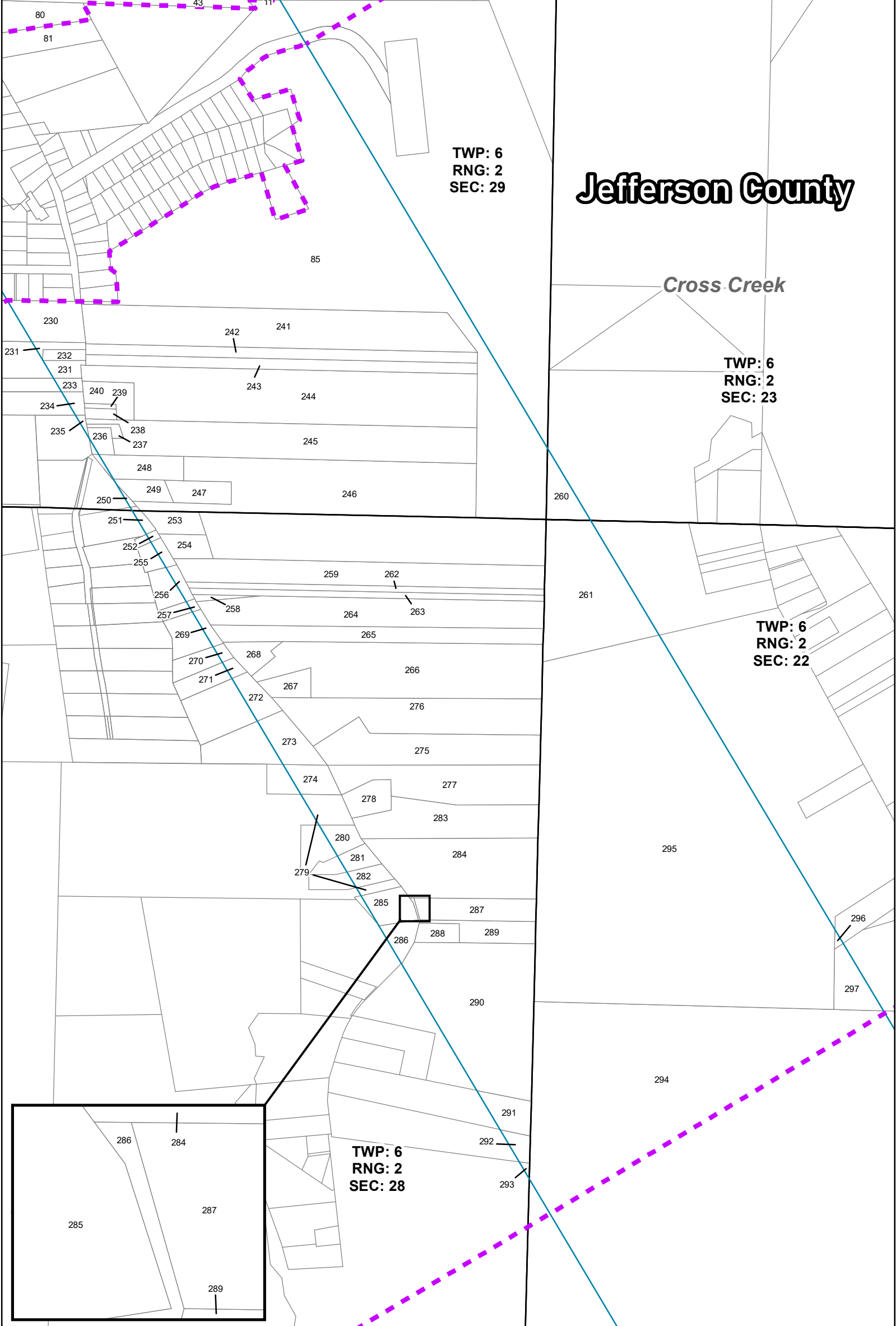

Jefferson County

Cross-Creek

**TWP: 6
RNG: 2
SEC: 29**

**TWP: 6
RNG: 2
SEC: 23**

**TWP: 6
RNG: 2
SEC: 22**

**TWP: 6
RNG: 2
SEC: 28**

Exhibit C-1d

NOELLE SW CRC JF



NAD 1927 StatePlane Ohio South FIPS 3402

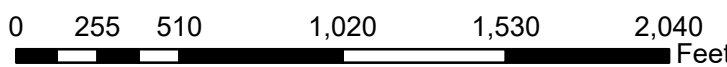

1 INCH = 510 ft.

- NOELLE SW CRC JF UNIT - 676.511 Ac.
- MUNICIPAL TOWNSHIPS
- PLS SECTION
- TAX PARCELS
- COUNTY BOUNDARIES

EXHIBIT C-1d UNIT PARCEL CHART:

TRACT NO.	PARCEL NO.	AREA IN UNIT (ACRES)
85	03-03821-000	41.598
230	03-03134-000	1.875
231	03-01136-000	0.729
232	03-00601-000	0.341
233	03-01328-000	0.241
234	03-02851-000	0.259
235	03-01324-000	0.080
236	03-02041-000	0.406
237	03-02211-000	0.164
238	03-01025-000	0.242
239	03-01026-000	0.102
240	03-02793-000	1.003
241	03-01087-000	10.582
242	03-01088-000	3.008
243	03-01089-000	3.002
244	03-02793-001	13.830
245	03-02212-000	9.192
246	03-03907-000	22.180
247	03-03882-000	0.998
248	03-03908-000	1.333
249	03-02741-000	0.735
250	03-01001-000	0.061
251	03-01002-000	0.192
252	03-01279-000	0.069
253	03-02050-000	0.846
254	03-00431-000	0.751
255	03-00248-000	0.237
256	03-00249-000	0.275
257	03-02814-000	0.074
258	03-00995-000	0.175
259	03-00432-000	6.163
260	03-02286-000	1.177
261	03-02288-000	7.786
262	03-01983-000	1.581
263	03-01982-000	1.552
264	03-00995-001	6.849
265	03-00118-000	3.712
266	03-00511-001	10.130
267	03-02071-000	0.796
268	03-00511-000	0.800
269	03-00845-000	0.272
270	03-00441-000	0.146
271	03-01174-000	0.194
272	03-01252-000	0.786
273	03-00854-000	1.362
274	03-03488-000	0.896
275	03-01251-001	5.042
276	03-01250-000	6.423
277	03-03911-000	4.860
278	03-03953-001	0.998
279	03-03843-000	1.080
280	03-03176-000	0.615
281	03-03177-000	0.504
282	03-03748-000	0.469
283	03-03953-000	4.372
284	03-02826-000	6.480
285	03-03844-000	1.042
286	03-03896-000	0.706
287	03-01372-000	1.891
288	03-01039-000	0.586
289	03-01394-000	1.308
290	03-03174-002	10.595
291	03-03898-002	1.048
292	03-03898-001	0.409
293	03-03898-000	0.057
294	03-00885-000	103.505
295	03-02289-000	59.046
296	03-01858-000	0.077
297	03-00006-000	1.445

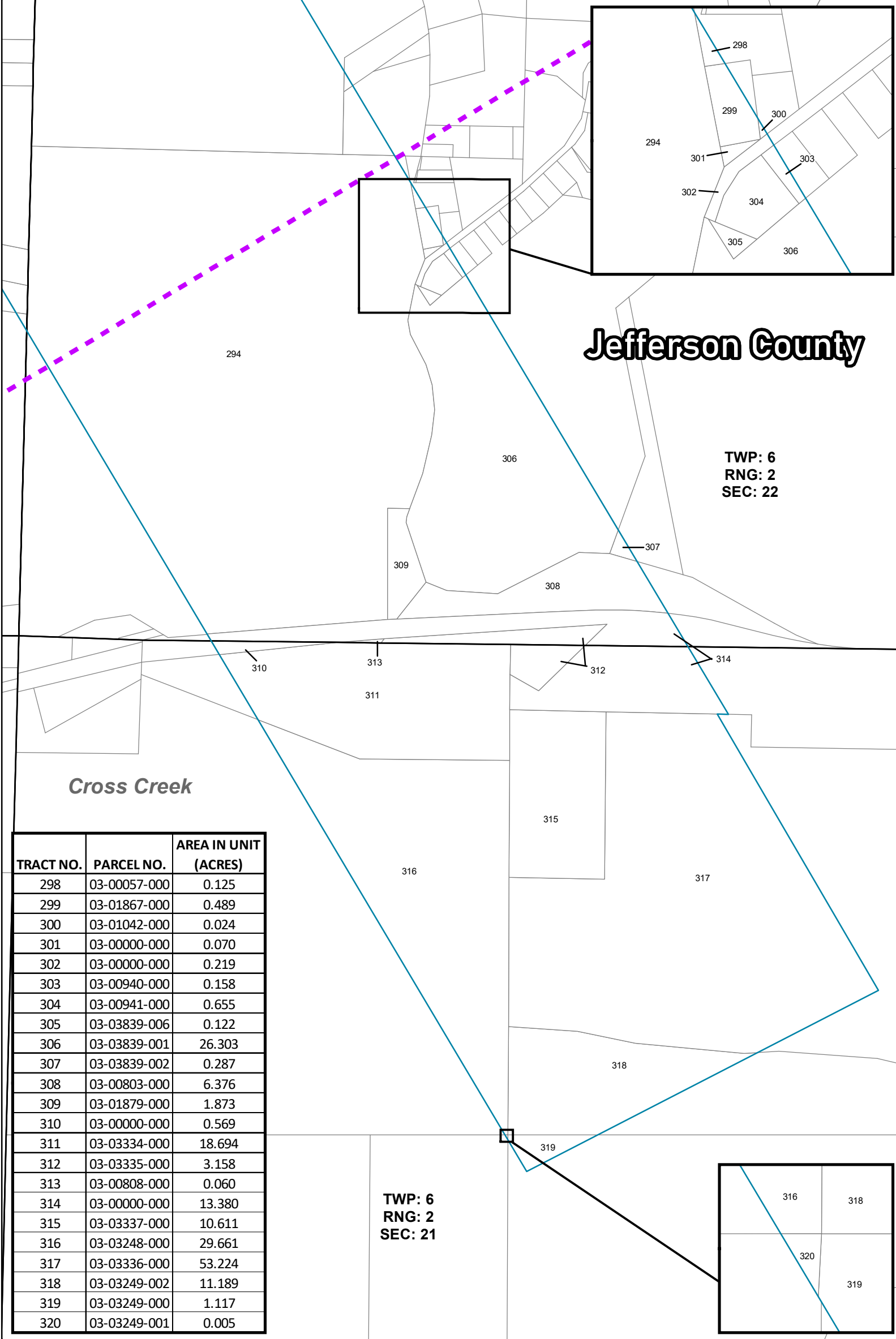

TRACT NO.	PARCEL NO.	AREA IN UNIT (ACRES)
298	03-00057-000	0.125
299	03-01867-000	0.489
300	03-01042-000	0.024
301	03-00000-000	0.070
302	03-00000-000	0.219
303	03-00940-000	0.158
304	03-00941-000	0.655
305	03-03839-006	0.122
306	03-03839-001	26.303
307	03-03839-002	0.287
308	03-00803-000	6.376
309	03-01879-000	1.873
310	03-00000-000	0.569
311	03-03334-000	18.694
312	03-03335-000	3.158
313	03-00808-000	0.060
314	03-00000-000	13.380
315	03-03337-000	10.611
316	03-03248-000	29.661
317	03-03336-000	53.224
318	03-03249-002	11.189
319	03-03249-000	1.117
320	03-03249-001	0.005

Exhibit C-1e NOELLE SW CRC JF

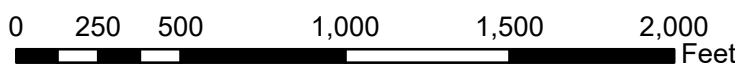

1 INCH = 500 ft.

- NOELLE SW CRC JF UNIT - 676.511 Ac.
- MUNICIPAL TOWNSHIPS
- PLSS SECTION
- TAX PARCELS
- COUNTY BOUNDARIES

MASTER UNIT PARCEL CHART:

TRACT NO.	PARCEL NO.	AREA IN UNIT (ACRES)
1	03-00971-000	0.001
2	03-01684-000	0.319
3	03-01095-000	0.028
4	03-00067-000	0.859
5	03-00117-000	0.305
6	03-00226-000	0.055
7	03-02804-000	0.516
8	03-00489-000	0.008
9	03-01015-000	0.107
10	03-02004-000	0.289
11	03-02946-000	5.341
12	03-00543-000	0.512
13	03-02459-000	0.509
14	03-02639-000	0.533
15	03-02605-000	0.633
16	03-02972-000	0.740
17	03-02971-000	0.734
18	03-02970-000	0.695
19	03-00689-000	0.656
20	03-00453-000	0.616
21	03-02157-000	0.577
22	03-02168-000	0.538
23	03-02221-000	0.467
24	03-02220-000	0.058
25	03-01245-000	0.398
26	03-01244-000	0.110
27	03-01243-000	0.315
28	03-01313-000	0.152
29	03-01043-000	0.002
30	03-02508-000	0.470
31	03-01327-000	1.300
32	03-01284-000	0.887
33	03-01926-000	0.889
34	03-02159-000	0.865
35	03-00089-000	0.909
36	03-01359-000	2.952
37	03-01665-000	2.855
38	03-01664-000	2.169
39	03-02838-000	3.750
40	03-01663-000	4.217
41	03-01663-001	0.480
42	03-01658-000	2.560
43	03-03950-000	6.140
44	03-03951-000	1.331
45	03-00667-003	0.023
46	03-00667-002	0.650
47	03-00667-001	0.665
48	03-00667-004	0.648
49	03-00667-005	0.378
50	03-00668-000	0.571
51	03-03441-000	0.498
52	03-02748-001	1.268
53	03-02748-000	0.307
54	03-02748-003	0.707
55	03-02748-002	0.473
56	03-03879-000	1.046
57	03-00223-000	0.773
58	03-01105-000	0.754
59	03-03245-000	0.106
60	03-03245-001	0.336
61	03-02299-000	0.826
62	03-01631-000	0.705
63	03-01945-001	0.032
64	03-02776-001	0.201
65	03-02458-000	0.562
66	03-00570-000	0.070
67	03-00959-000	1.034
68	03-00569-000	0.662
69	03-00415-000	0.256
70	03-01935-000	0.208
71	03-00959-001	0.306
72	03-00959-002	0.367
73	03-02725-000	0.271
74	03-00959-003	0.373
75	03-00232-000	0.074
76	03-20056-000	0.036
77	03-00667-000	4.533
78	03-01929-000	1.765
79	03-01929-001	0.365
80	03-02145-000	2.271
81	03-02116-000	1.939
82	03-00243-000	3.080
83a	03-03193-000	3.676
83b	03-03193-000	0.136
84	03-02117-000	7.308
85	03-03821-000	41.598
86	03-03426-000	2.673
87	03-03821-007	0.569
88	03-03820-000	0.349
89	03-03819-000	0.321
90	03-03818-000	0.293
91	03-03817-000	0.266
92	03-03816-000	0.238
93	03-03815-000	0.214
94	03-03814-000	0.197
95	03-03813-000	0.188
96	03-03812-000	0.173
97	03-03811-000	0.149
98	03-03811-001	0.037
99	03-03810-001	0.037
100	03-03810-000	0.149
101	03-03809-000	0.149
102	03-03809-001	0.037
103	03-03808-000	0.187
104	03-03807-000	0.187
105	03-03806-000	0.187
106	03-03909-000	0.205

TRACT NO.	PARCEL NO.	AREA IN UNIT (ACRES)
107	03-03910-000	0.020
108	03-03762-000	0.220
109	03-03763-000	0.220
110	03-03764-000	0.232
111	03-03765-000	0.234
112	03-03804-000	0.282
113	03-03803-000	0.224
114	03-03802-000	0.224
115	03-03801-000	0.224
116	03-03800-000	0.224
117	03-03799-000	0.224
118	03-03798-000	0.224
119	03-03797-000	0.224
120	03-03796-000	0.237
121	03-03795-000	0.240
122	03-03794-000	0.241
123	03-03793-000	0.227
124	03-03792-000	0.221
125	03-03791-000	0.227
126	03-03790-000	0.206
127	03-03789-000	0.184
128	03-03788-000	0.433
129	03-03787-000	0.420
130	03-03786-000	0.289
131	03-03822-000	1.040
132	03-03785-000	0.217
133	03-03784-000	0.224
134	03-03783-000	0.224
135	03-03782-000	0.224
136	03-03781-000	0.210
137	03-03780-000	0.206
138	03-03779-000	0.206
139	03-03778-000	0.210
140	03-03777-000	0.224
141	03-03776-000	0.224
142	03-03775-000	0.224
143	03-03774-000	0.224
144	03-03773-000	0.224
145	03-03772-000	0.224
146	03-03771-000	0.410
147	03-03766-000	0.358
148	03-03767-000	0.279
149	03-03768-000	0.397
150	03-03769-000	0.421
151	03-03770-000	0.310
152	03-03821-003	0.182
153	03-03821-005	0.500
154	03-03821-006	0.134
155	03-03821-000	0.472
156	03-03821-001	0.164
157	03-03821-002	0.213
158	03-03821-004	0.099
159	03-01206-000	0.613
160	03-01610-000	0.404
161	03-02546-000	0.426
162	03-02546-001	0.083
163	03-03731-000	0.243
164	03-03732-000	0.242
165	03-00049-000	0.424
166	03-00050-000	0.302
167	03-00114-000	0.316
168	03-01857-000	0.287
169	03-00254-000	0.275
170	03-00255-000	0.272
171	03-00162-000	0.269
172	03-00607-000	0.240
173	03-01503-000	0.038
174	03-01056-000	0.020
175	03-01519-000	0.235
176	03-00144-000	0.286
177	03-03003-000	0.289
178	03-01882-000	0.282
179	03-01883-000	0.268
180	03-02089-000	0.319
181	03-01475-000	0.783
182	03-03433-000	0.044
183	03-03004-000	0.109
184	03-00142-000	0.110
185	03-01515-000	0.028
186	03-00641-000	0.042
187	03-00648-000	0.007
188	03-03431-000	0.053
189	03-03434-000	0.044
190	03-03432-000	0.105
191	03-01477-000	0.339
192	03-01478-000	0.376
193	03-01476-000	0.091
194	03-01479-000	0.315
195	03-01473-000	0.217
196	03-01473-001	0.223
197	03-20029-000	0.056
198	03-00658-000	1.116
199	03-03000-000	0.364
200	03-03406-000	0.351
201	03-03402-000	0.240
202	03-03400-000	0.052
203	03-03401-000	0.260
204	03-01799-000	0.206
205	03-03400-000	0.001
206	03-03402-000	0.047
207	03-00642-000	0.021
208	03-00659-000	0.038
209	03-00649-000	0.293
210	03-00000-000	1.832
211	03-01977-000	0.275
212	03-01135-000	0.247
213	03-01134-000	0.053

TRACT NO.	PARCEL NO.	AREA IN UNIT (ACRES)
214	03-01111-000	0.031
215	03-02786-000	0.225
216	03-01430-000	0.275
217	03-03405-000	0.372
218	03-03404-000	0.412
219	03-00606-000	0.275
220	03-00895-000	0.275
221	03-03403-000	0.386
222	03-01796-000	0.283
223	03-01795-000	0.299
224	03-01797-000	0.275
225	03-02728-000	0.241
226	03-01978-000	0.034
227	03-03824-000	0.224
228	03-03823-000	0.021
229	03-01980-000	0.047
230	03-03134-000	1.875
231	03-01136-000	0.729
232	03-00601-000	0.341
233	03-01328-000	0.241
234	03-02851-000	0.259
235	03-01324-000	0.080
236	03-02041-000	0.406
237	03-02211-000	0.164
238	03-01025-000	0.242
239	03-01026-000	0.102
240	03-02793-000	1.003
241	03-01087-000	10.582
242	03-01088-000	3.008
243	03-01089-000	3.002
244	03-02793-001	13.830
245	03-02212-000	9.192
246	03-03907-000	22.180
247	03-03882-000	0.998
248	03-03908-000	1.333
249	03-02741-000	0.735
250	03-01001-000	0.061
251	03-01002-000	0.192
252	03-01279-000	0.069
253	03-02050-000	0.846
254	03-00431-000	0.751
255	03-00248-000	0.237
256	03-00249-000	0.275
257	03-02814-000	0.074
258	03-00995-000	0.175
259	03-00432-000	6.163
260	03-02286-000	1.177
261	03-02288-000	7.786
262	03-01983-000	1.581
263	03-01982-000	1.552
264	03-00995-001	6.849
265	03-00118-000	3.712
266	03-00511-001	10.130
267	03-02071-000	0.796
268	03-00511-000	0.800
269	03-00845-000	0.272
270	03-00441-000	0.146
271	03-01174-000	0.194
272	03-01252-000	0.786
273	03-00854-000	1.362
274	03-03488-000	0.896
275	03-01251-001	5.042
276	03-01250-000	6.423
277	03-03911-000	4.860
278	03-03953-001	0.998
279	03-03843-000	1.080
280	03-03176-000	0.615
281	03-03177-000	0.504
282	03-03748-000	0.469
283	03-03953-000	4.372
284	03-02826-000	6.480
285	03-03844-000	1.042
286	03-03896-000	0.706
287	03-01372-000	1.891
288	03-01039-000	0.586
289	03-01394-000	1.308
290	03-03174-002	10.595
291	03-03898-002	1.048
292	03-03898-001	0.409
293	03-03898-000	0.057
294	03-00885-000	103.505
295	03-02289-000	59.046
296	03-01858-000	0.077
297	03-00006-000	1.445
298	03-00057-000	0.125
299	03-01867-000	0.489
300	03-01042-000	0.024
301	03-00000-000	0.070
302	03-00000-000	0.219
303	03-00940-000	0.158
304	03-	