

Notice of Hearing

ON AN APPLICATION FOR UNIT OPERATIONS



OHIO DEPARTMENT OF NATURAL RESOURCES
DIVISION OF OIL & GAS RESOURCES MANAGEMENT
2045 Morse Road, F-3 • Columbus, OH 43229

NOTICE DATE:

Why Am I Receiving this Notice?

You are receiving this notice because the Division of Oil and Gas Resources Management (Division) has received an application pursuant to Ohio Revised Code 1509.28 for a unitization order. The applicant listed you in its application as having an interest or potential interest within the proposed oil and gas drilling unit.

A virtual hearing on the unitization application will be held on Microsoft Teams, and you may choose to join. Hearings may last up to two hours. Any changes to the hearing date and time, such as cancellations or continuances, will be posted to the Division's website:

<https://oilandgas.ohiodnr.gov/unitization>

What Happens at the Hearing?

At the hearing, the applicant will present witnesses in support of its application for unitization. Then, anyone with an interest or potential interest in the proposed unit and anyone else who may be adversely affected by an order on the application will have an opportunity to present questions and concerns to the Division. A court reporter will create a record of the hearing.

Do I Have to Attend the Hearing?

Your attendance at the hearing is optional.

How Do I Attend the Hearing?

You can join the hearing up to 15 minutes before its start time, from a device connected to the internet or by calling in via telephone.

- You do not have to speak if you join the hearing.
- If you join the hearing over an internet connection using a phone or tablet, you will need to download the Microsoft Teams app.
- If you call in using your phone, or if you are using a web browser on a desktop computer, you do not need to download the Teams app.

Attend Hearing via Microsoft Teams

[HTTPS://WWW.MICROSOFT.COM/EN-US/MICROSOFT-TEAMS/JOIN-A-MEETING](https://www.microsoft.com/en-us/microsoft-teams/join-a-meeting)

MEETING ID:

MEETING PASSCODE:

Attend Hearing via Phone United States Toll-free

CALL:

PHONE CONFERENCE ID:

How Do I Include My Comments on the Record?

If you speak at the hearing, your comments will be recorded. If you are unable to attend or uncomfortable speaking at the hearing but would like to include comments in the record, you may submit comments on this application by mail or email:

ODNR Division of Oil & Gas Resources Management
Unitization Section
2045 Morse Road, F-3
Columbus, Ohio 43229 or via email to **unitization@dnr.ohio.gov**

Who Filed

APPLICANT:

Proposed Drilling Location

UNIT NAME:

UNIT LOCATION:

Hearing Information

HEARING DATE:

HEARING TIME:

ATTACHMENTS:

SCAN TO JOIN MEETING



DEADLINE FOR COMMENTS

What Happens after the Hearing Is Held?

State law requires that within 60 days after the hearing the Division must issue an order approving or denying the application. All Chief's Orders are posted to the Division's website. The Chief of the Division must issue an order approving unitization if the applicant demonstrates that (1) the operation is reasonably necessary to increase substantially the ultimate recovery of oil and gas; and (2) the value of the estimated additional recovery of oil or gas exceeds the estimated additional cost incident to conducting the operation.

More Information

The Division has authority over the permitting, drilling, operating and plugging of oil and gas wells in Ohio. This authority ensures uniform statewide regulation of oil and gas activities and promotes conservation through the effective development of oil and gas resources for the "unitization" of tracts of lands.

Ohio law, like the laws of many oil and gas producing states, provides a means to combine mineral rights from individual tracts of land to form a drilling unit to efficiently and effectively develop the oil and/or gas resources beneath those tracts. Ohio Revised Code Section 1509.28 is commonly known as Ohio's unitization law.

Unitization is available when the owners of sixty-five percent of the land overlying a pool (or part of a pool) of oil and/or gas apply to the Division to operate the pool (or part of a pool) as a drilling unit.

After receiving a unitization application, the Division reviews it and, if it has been properly submitted, the Division sets a time for a hearing.

After the hearing, the Division considers all testimony presented at the hearing and any written comments received, and then decides if the application should be granted based upon the law. An order is then issued approving or denying the application. If the application is approved, the order establishing the unit will specify the terms and conditions for unit operation on a just and reasonable basis. An order approving the application allows the applicant to drill inside the unit once all other necessary permits have been obtained.

Following an approved application, an applicant may later request an amendment to the order. Amendments to a unit order must be made in the same manner and are subject to the same conditions as the order for unit operations, including that a hearing must be held on the request.

If You Have Questions Regarding Your Interest in the Proposed Unit:

General Information

<https://oilandgas.ohiodnr.gov/unitization>

Unitization@dnr.ohio.gov

(614) 265-6922



Ohio Revised Code 1509.28

Application for Unit Operations

Section 1. Applicant Information *Required*

1 Applicant Name:		<i>Supplement</i>
2 Mailing Address:		
3 City / State / Zip:		
4 Office Phone:		
5 Email:		
6 Landman Name:		<input type="checkbox"/>
7 Mailing Address:		
8 City / State / Zip:		
9 Office Phone:		
10 Email:		
<i>If applicable</i>		<input type="checkbox"/>
11 Attorney Name:		
12 Firm Name:		
13 Mailing Address:		
14 City / State / Zip:		
15 Office Phone:		
16 Email:		

Section 2. Unit Information *Required*

1 Unit Name:			<i>Supplement</i>
2 Unit Location: <i>Include all counties and townships</i>			
3 Number of Tracts:			
4 Total Unit Area: <i>In acres</i>			
5 (a) Number of Proposed Wells:			<input type="checkbox"/>
(b) Number of Existing Permitted & Drilled Wells: <i>Please identify by API Number and Well Name.</i>			

Section 2 Unit Information - continued

6	Identification of the proposed pool or part of a pool:				<i>Supplement</i>
7	Is this a request to amend an order for unit operations?	YES	NO		
8	If yes to question 7, explain why the request for amendment is being submitted:				
9	If yes to question 7, please identify the Chief's Order to be amended:				
10	Is the applicant the owner, or have the consent of the owner(s), (as defined in R.C. 1509.01 (K)) of at least 65% of the land overlying the pool or part of a pool that is the subject of the unitization request?	YES	NO		
11	If yes to question 10, what is the total acreage applicant is the owner of, and has the consent of the owner(s) of, in the proposed unit?				
12	If 70% or less of the acreage in the proposed unit is consenting acreage in the unit, identify the method that was used to determine the area:	GPS	Survey	N/A	
		Other:			
13	Does the unit include mineral interest owned by the State of Ohio? <i>If so, indicate the state agenc(ies) that own the mineral interest. If the state agency is unknown, list "unknown."</i>	YES	NO		

Section 3. Exhibits Required

Exhibit A	A list identifying all mineral owners in the proposed unit, leased or unleased, including all working interest owners, in PDF and Excel format	<i>Supplement</i>
Exhibit B	A plat map of the unit, identifying the counties, townships, section numbers, parcel boundaries, and all parcels in the unit, including the tract and corresponding parcel number	
Exhibit C	A list identifying all parcels subject to pending ownership litigation or potential adverse ownership claims	
Exhibit D	A color-coded map	
Exhibit E	Gamma Ray Density or Gamma Ray resistivity geophysical type log <i>Optional only for requests to amend orders for unit operations</i>	
Exhibit F	Cross-Section Location Map <i>Optional only for requests to amend orders for unit operations</i>	
Exhibit G	Leasing Efforts & Affidavit of Leasing Efforts	
Exhibit H	Owner List for Notice Purposes	

Section 4. Mailing List (Excel) Required

Supplement

Section 5. Economic Calculation Summaries *Required*

Unitized Scenario

Well Name	Lateral Length (ft)	Measured Depth (ft)	Operating Costs (MM\$)	Capital Costs (MM\$)	Undiscounted Value of Estimated Recovery (MM\$)	PV0 (MM\$)	PV10 (MM\$)	Estimated Gross Recovery (BCFe)	Supplement
Total:									

Non-Unitized Scenario

Well Name	Lateral Length (ft)	Measured Depth (ft)	Operating Costs (MM\$)	Capital Costs (MM\$)	Undiscounted Value of Estimated Recovery (MM\$)	PV0 (MM\$)	PV10 (MM\$)	Estimated Gross Recovery (BCFe)	Supplement
Total:									

Difference

Well Name	Lateral Length (ft)	Measured Depth (ft)	Operating Costs (MM\$)	Capital Costs (MM\$)	Undiscounted Value of Estimated Recovery (MM\$)	PV0 (MM\$)	PV10 (MM\$)	Estimated Gross Recovery (BCFe)	Supplement
Total:									

Section 6. Attachments *Required*

Working Interest Approvals Form(s)

Applicant's Operating Agreement

Affidavit of Operating Agreement (*if applicable*)

Georeferenced File

Optional only for requests to amend orders for unit operations

Supplement

Section 7. Attestation Required

If this is the original application or a request to amend an order for unit operations, submit Attestation A.

Attestation A

I Anna Biblowitz (NAME) on behalf of EAP Ohio, LLC (APPLICANT) am competent and authorized to testify on the matters contained in this affidavit and application.

Pursuant to Ohio Revised Code 1509.28, Applicant files this application with the Chief of the Division of Oil and Gas Resources Management (DOG RM) requesting an order authorizing unit operations or to amend an order for unit operations as indicated above and in the attachments to this application.

As of the date this application is signed, Applicant is the owner, or has the consent of the owner, as that term is defined in Ohio Revised Code 1509.01(K), of at least 65% of the land overlying the pool or part of a pool that is the subject of the unitization request.

Further, Applicant has exercised reasonable due diligence in their efforts to identify and locate all mineral interest owners within the proposed unit and ascertain their current addresses prior to filing this application with DOGRM.

These efforts included:

List as applicable: Performing title work, court records, reviewing marriage and birth records, death records, searching county auditor tax records, searching records maintained by the United States Postal Service, utilizing electronic resources, etc.

Performing title work, court records, reviewing marriage and birth records, death records, searching county auditor tax records, searching records maintained by the United States Postal Service, utilizing electronic resources, field visits, social media messages, mailings, and phone calls.

Where it was not reasonably possible or practicable to identify all of mineral interest owners' identities or addresses, Applicant will provide notice by publication of a hearing.

To the best of Applicant's knowledge and belief, the names and addresses of mineral interest owners it provided with this application are accurate. I understand the DOGRM relies on the statements and representations contained in this application to process this application. Nothing in this application constitutes a waiver of right in law or equity by DOGRM or Applicant.

My signature below certifies that the information provided is true and accurate to the best of my knowledge, under penalty of law.

Anna Biblowitz
SIGNATURE

Anna Biblowitz PRINT NAME	Senior Landman TITLE
-------------------------------------	--------------------------------

STATE OF	TEXAS
COUNTY OF	HARRIS

Sworn to before me and subscribed in my presence on this 7th day of May, 2024.
MONTH YEAR

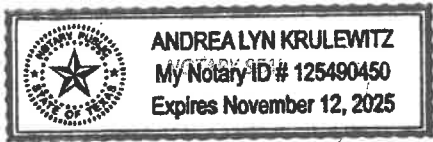

Andrea Lyn Krulewitz
NOTARY PUBLIC

My commission expires 11/12/2025.

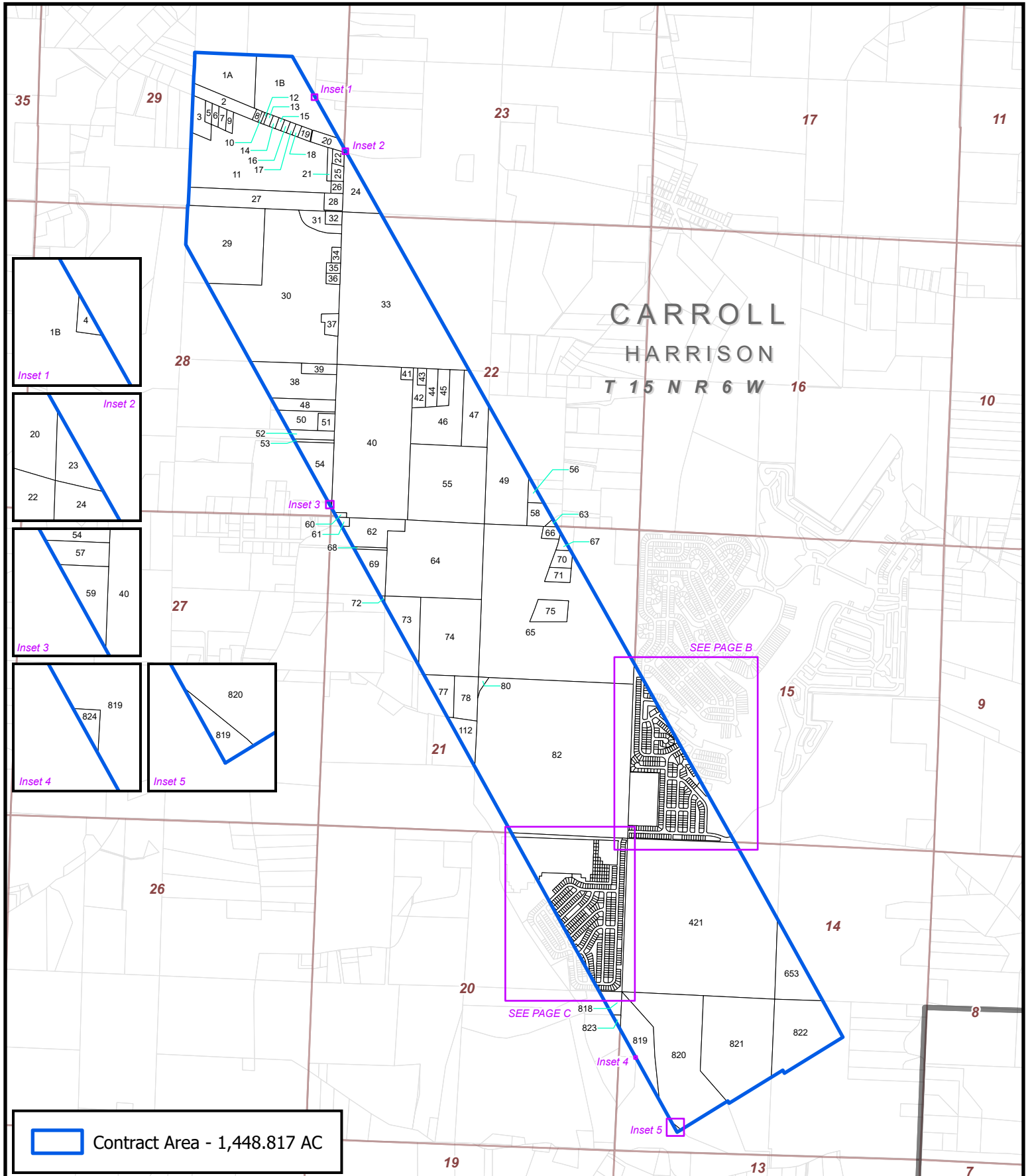

 Contract Area - 1,448.817 AC

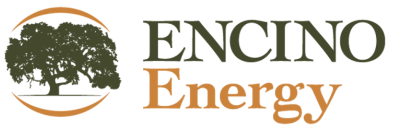
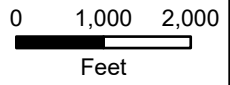

Exhibit B Page A
Folsam CR HAR South Unit
Harrison Township
Carroll Co., OH
 1 inch = 2,200 feet



* There are multiple Tract 819 labels. This labeling is intentional and is due to the tract's location in the unit.

Prepared Date: 5/1/2024

Projection: NAD 1927 BLM Zone 17N
 Path: X:\Working\MOXD\Land_Exhibits\Folsam_South\Folsam_South_Exhibit_B.aprx

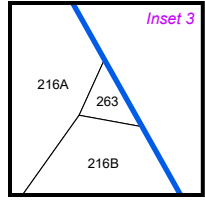
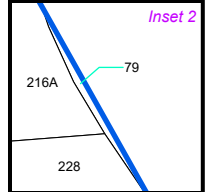
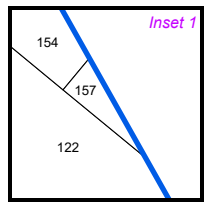
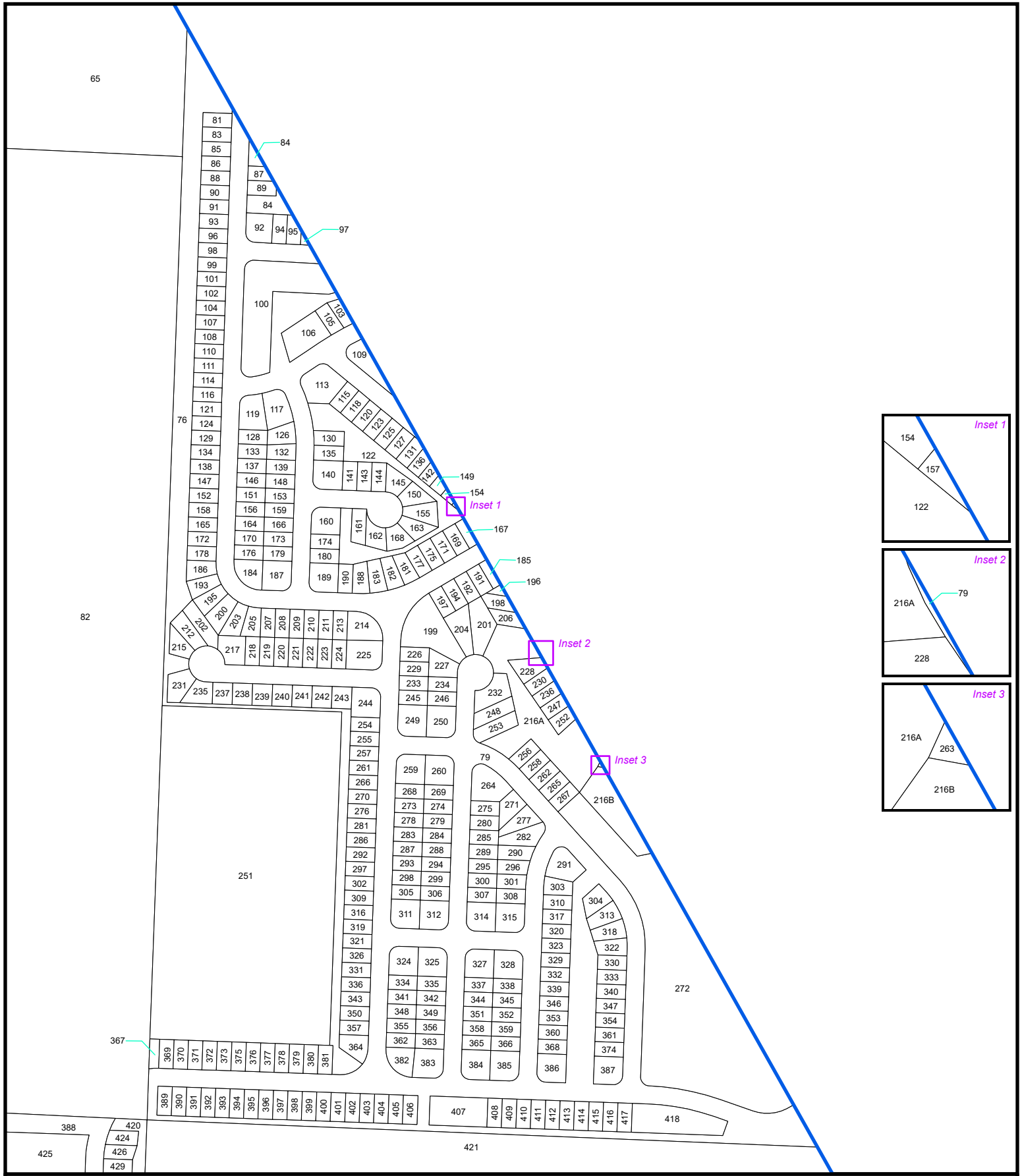
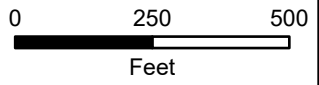

Exhibit B Page B
Folsam CR HAR South Unit
Harrison Township
Carroll Co., OH



* There are multiple Tract 79 labels. This labeling is intentional and is due to the tract's location in the unit.

1 inch = 350 feet

Prepared Date: 5/1/2024

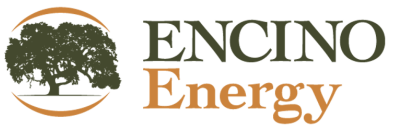

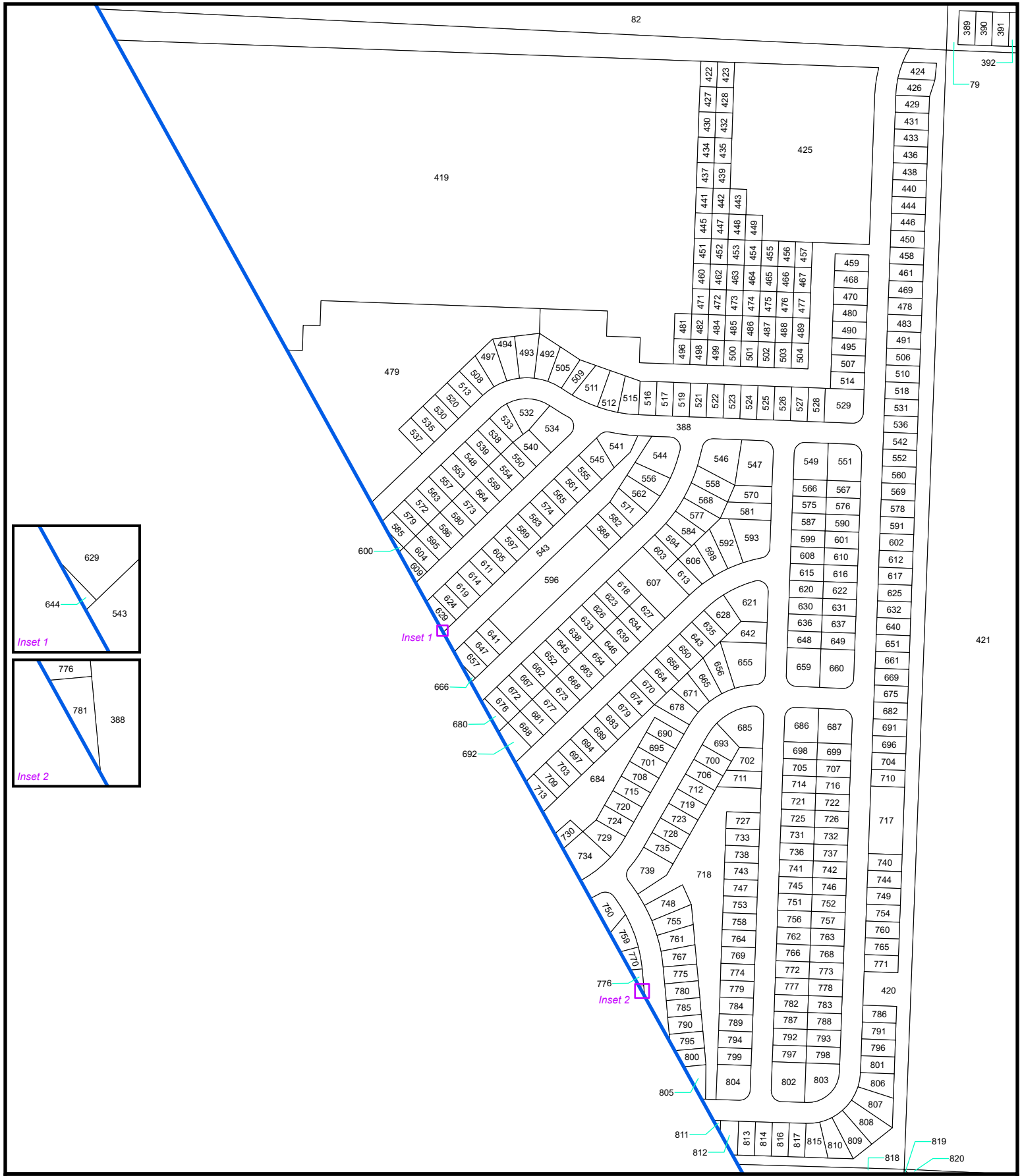

Exhibit B Page C

Folsam CR HAR South Unit

Harrison Township

Carroll Co., OH

1 inch = 300 feet

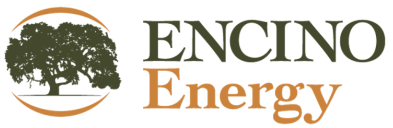
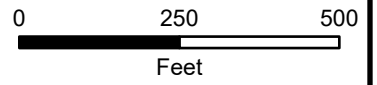

Tract Number	Tax Map Parcel ID	Surface Parcels in Unit	Page	Tract Number	Tax Map Parcel ID	Surface Parcels in Unit	Page	Tract Number	Tax Map Parcel ID	Surface Parcels in Unit	Page
1A	150000193000	17.751	A	69	150000859000	5.910	A	138	150002559000	0.073	B
1B	150000193000	25.886	A	70	150000775002	2.305	A	139	150002513000	0.073	B
2	150005114000	5.314	A	71	150000776003	2.328	A	140	150002489000	0.148	B
3	150000378000	4.041	A	72	150000352000	0.138	A	141	150002490000	0.073	B
4	150000927000	0.007	A	73	150000674001	9.374	A	142	150002472000	0.045	B
5	150000608000	0.977	A	74	150000639000	31.904	A	143	150002491000	0.073	B
6	150000036000	0.977	A	75	150000775003	5.032	A	144	150002492000	0.073	B
7	150000035000	1.147	A	76	150001848000	3.016	B	145	150002493000	0.089	B
8	150000167000	0.481	A	77	150000639001	5.262	A	146	150001127000	0.073	B
9	150000490000	1.000	A	78	150000639002	7.026	A	147	150002560000	0.073	B
10	150000166000	0.234	A	79	150004867000	15.190	B,C	148	150002514000	0.073	B
11	150000194000	56.013	A	80	150000600001	0.645	A	149	150002471000	0.031	B
12	150000112000	0.234	A	81	150002336000	0.073	B	150	150002494000	0.092	B
13	150000111000	0.482	A	82	150000600000	155.075	A,C	151	150002526000	0.073	B
14	150000407000	0.482	A	83	150002536000	0.073	B	152	150002561000	0.073	B
15	150000406000	0.482	A	84	150002705000	0.180	B	153	150002515000	0.073	B
16	150000405000	0.482	A	85	150002537000	0.073	B	154	150002470000	0.017	B
17	150000794000	0.482	A	86	150002538000	0.073	B	155	150002495000	0.107	B
18	150000793000	0.482	A	87	150002340000	0.055	B	156	150002525000	0.073	B
19	150000408000	0.943	A	88	150002539000	0.073	B	157	150002469000	0.003	B
20	150005113000	2.577	A	89	150002341000	0.072	B	158	150002562000	0.073	B
21	150000264000	1.048	A	90	150002540000	0.073	B	159	150002516000	0.073	B
22	150000265000	1.165	A	91	150002541000	0.073	B	160	150002500000	0.134	B
23	150005115003	0.024	A	92	150002342000	0.131	B	161	150002499000	0.088	B
24	150005115000	8.287	A	93	150002542000	0.073	B	162	150002498000	0.088	B
25	150000129000	1.353	A	94	150002343000	0.073	B	163	150002496000	0.087	B
26	150000773000	1.024	A	95	150002344000	0.062	B	164	150002524000	0.073	B
27	150000031000	17.181	A	96	150002543000	0.073	B	165	150002563000	0.073	B
28	150004775000	2.169	A	97	150002345000	0.012	B	166	150002517000	0.073	B
29	150000365000	37.956	A	98	150002544000	0.073	B	167	150002466000	0.050	B
30	150000195000	87.676	A	99	150002545000	0.073	B	168	150002497000	0.089	B
31	150000707001	3.904	A	100	150005217000	0.871	B	169	150002465000	0.073	B
32	150000707000	1.500	A	101	150002546000	0.073	B	170	150001123000	0.073	B
33	150000196000	89.504	A	102	150002547000	0.073	B	171	150002464000	0.073	B
34	150000605000	1.000	A	103	150002534000	0.061	B	172	150002564000	0.073	B
35	150000072000	1.005	A	104	150002548000	0.073	B	173	150002518000	0.073	B
36	150000366000	1.027	A	105	150002535000	0.076	B	174	150002501000	0.073	B
37	150000444000	2.212	A	106	150005217000	0.229	B	175	150002463000	0.073	B
38	150000627000	16.185	A	107	150002549000	0.073	B	176	150001122000	0.073	B
39	150000627002	2.500	A	108	150002550000	0.073	B	177	150002462000	0.073	B
40	150000093000	78.541	A	109	150005217000	0.150	B	178	150002565000	0.073	B
41	150000094000	1.000	A	110	150002551000	0.073	B	179	150002519000	0.073	B
42	150004573001	2.570	A	111	150002552000	0.073	B	180	150002502000	0.073	B
43	150004573000	1.022	A	112	150001138000	4.704	A,B	181	150002461000	0.080	B
44	150004575000	2.989	A	113	150002481000	0.223	B	182	150002460000	0.086	B
45	150004862000	3.000	A	114	150002553000	0.073	B	183	150002459000	0.090	B
46	150004863000	16.912	A	115	150002480000	0.073	B	184	150002521000	0.122	B
47	150004863001	11.026	A	116	150002554000	0.073	B	185	150002618000	0.045	B
48	150000627001	5.043	A	117	150001110000	0.158	B	186	150002566000	0.089	B
49	150000436000	24.613	A	118	150002479000	0.073	B	187	150002520000	0.147	B
50	150005099000	4.816	A	119	150002531000	0.154	B	188	150002458000	0.085	B
51	150000282000	2.000	A	120	150002478000	0.073	B	189	150002503000	0.144	B
52	150005120000	2.704	A	121	150002555000	0.073	B	190	150002504000	0.073	B
53	150005120003	0.793	A	122	150002505000	0.796	B	191	150002619000	0.073	B
54	150005120000	8.641	A	123	150002477000	0.073	B	192	150002620000	0.073	B
55	150000092000	40.214	A	124	150002556000	0.073	B	193	150002567000	0.086	B
56	150004858000	1.427	A	125	150002476000	0.073	B	194	150002621000	0.073	B
57	150005120005	0.034	A	126	150002511000	0.091	B	195	150002568000	0.073	B
58	150000387000	3.361	A	127	150002475000	0.073	B	196	150003174000	0.021	B
59	150060005000	0.052	A	128	150002530000	0.073	B	197	150002622000	0.073	B
60	150000091000	0.367	A	129	150002557000	0.073	B	198	150003175000	0.072	B
61	150000448000	0.617	A	130	150002487000	0.079	B	199	150005217000	0.402	B
62	150000448001	9.244	A	131	150002474000	0.072	B	200	150002569000	0.111	B
63	150000809000	0.326	A	132	150002512000	0.079	B	201	150003173000	0.188	B
64	150000442000	49.187	A	133	150002529000	0.073	B	202	150002588000	0.123	B
65	150000775000	114.165	A,B	134	150002558000	0.073	B	203	150002570000	0.096	B
66	150000810000	1.409	A	135	150002488000	0.078	B	204	150003172000	0.148	B
67	150000775001	0.856	A	136	150002473000	0.059	B	205	150002571000	0.086	B
68	150000441000	0.531	A	137	150002528000	0.073	B	206	150003176000	0.074	B

Tract Number	Tax Map Parcel ID	Surface Parcels in Unit	Page	Tract Number	Tax Map Parcel ID	Surface Parcels in Unit	Page	Tract Number	Tax Map Parcel ID	Surface Parcels in Unit	Page
207	150002572000	0.073	B	275	150003254000	0.073	B	344	150003248000	0.073	B
208	150002573000	0.073	B	276	150002607000	0.073	B	345	150003243000	0.073	B
209	150002574000	0.073	B	277	150003268000	0.105	B	346	150003234000	0.073	B
210	150002575000	0.073	B	278	150002634000	0.073	B	347	150003217000	0.073	B
211	150002576000	0.073	B	279	150003163000	0.073	B	348	150002644000	0.073	B
212	150002589000	0.106	B	280	150003255000	0.073	B	349	150003153000	0.073	B
213	150002577000	0.073	B	281	150002608000	0.073	B	350	150002652000	0.073	B
214	150002578000	0.152	B	282	150003267000	0.123	B	351	150003249000	0.073	B
215	150002590000	0.086	B	283	150002635000	0.073	B	352	150003242000	0.073	B
216A	150003271000	1.123	B	284	150003162000	0.073	B	353	150003235000	0.073	B
216B	150003271000	0.400	B	285	150003256000	0.073	B	354	150003216000	0.073	B
217	150002587000	0.126	B	286	150002609000	0.073	B	355	150002645000	0.073	B
218	150002586000	0.073	B	287	150002636000	0.073	B	356	150003152000	0.073	B
219	150002585000	0.073	B	288	150003161000	0.073	B	357	150002653000	0.073	B
220	150002584000	0.073	B	289	150003257000	0.073	B	358	150003250000	0.073	B
221	150002583000	0.073	B	290	150003266000	0.088	B	359	150003241000	0.073	B
222	150002582000	0.073	B	291	150003225000	0.160	B	360	150003236000	0.073	B
223	150002581000	0.073	B	292	150002610000	0.073	B	361	150003215000	0.073	B
224	150002580000	0.073	B	293	150002637000	0.073	B	362	150002646000	0.073	B
225	150002579000	0.181	B	294	150003160000	0.073	B	363	150003151000	0.073	B
226	150002626000	0.073	B	295	150003258000	0.073	B	364	150002654000	0.108	B
227	150003170000	0.112	B	296	150003265000	0.078	B	365	150003251000	0.073	B
228	150003177000	0.105	B	297	150002611000	0.073	B	366	150003240000	0.073	B
229	150002627000	0.073	B	298	150002638000	0.073	B	367	150001848000	0.050	B
230	150003178000	0.072	B	299	150003159000	0.073	B	368	150003237000	0.073	B
231	150002591000	0.118	B	300	150003259000	0.073	B	369	150002666000	0.073	B
232	150003184000	0.150	B	301	150003264000	0.074	B	370	150002665000	0.073	B
233	150002628000	0.073	B	302	150002612000	0.073	B	371	150002664000	0.073	B
234	150003169000	0.073	B	303	150003226000	0.082	B	372	150002663000	0.073	B
235	150002592000	0.099	B	304	150003224000	0.097	B	373	150002662000	0.073	B
236	150003179000	0.068	B	305	150002639000	0.073	B	374	150003214000	0.073	B
237	150002593000	0.076	B	306	150003158000	0.073	B	375	150002661000	0.073	B
238	150002594000	0.076	B	307	150003260000	0.073	B	376	150002660000	0.073	B
239	150002595000	0.076	B	308	150003263000	0.073	B	377	150002659000	0.073	B
240	150002596000	0.076	B	309	150002613000	0.073	B	378	150002658000	0.073	B
241	150002597000	0.076	B	310	150003227000	0.073	B	379	150002657000	0.073	B
242	150002598000	0.076	B	311	150002640000	0.144	B	380	150002656000	0.073	B
243	150002599000	0.076	B	312	150003157000	0.144	B	381	150002655000	0.073	B
244	150002600000	0.147	B	313	150003223000	0.094	B	382	150002647000	0.116	B
245	150002629000	0.073	B	314	150003261000	0.144	B	383	150003150000	0.150	B
246	150003168000	0.073	B	315	150003262000	0.144	B	384	150003252000	0.147	B
247	150003180000	0.065	B	316	150002614000	0.073	B	385	150003239000	0.147	B
248	150003185000	0.111	B	317	150003228000	0.073	B	386	150003238000	0.141	B
249	150002630000	0.157	B	318	150003222000	0.094	B	387	150003213000	0.138	B
250	150003167000	0.157	B	319	150002615000	0.073	B	388	150004867000	14.385	B,C
251	150000602000	10.547	B	320	150003229000	0.073	B	389	150002684000	0.073	B,C
252	150003181000	0.070	B	321	150002616000	0.073	B	390	150002683000	0.073	B,C
253	150003186000	0.117	B	322	150003221000	0.088	B	391	150002682000	0.073	B,C
254	150002601000	0.073	B	323	150003230000	0.073	B	392	150002681000	0.073	B,C
255	150002602000	0.073	B	324	150002641000	0.144	B	393	150002680000	0.073	B
256	150003187000	0.075	B	325	150003156000	0.144	B	394	150002679000	0.073	B
257	150002603000	0.073	B	326	150002648000	0.073	B	395	150002678000	0.073	B
258	150003188000	0.073	B	327	150003246000	0.142	B	396	150002677000	0.073	B
259	150002631000	0.147	B	328	150003245000	0.142	B	397	150002676000	0.073	B
260	150003166000	0.147	B	329	150003231000	0.073	B	398	150002675000	0.073	B
261	150002604000	0.073	B	330	150003220000	0.073	B	399	150002674000	0.073	B
262	150003189000	0.073	B	331	150002649000	0.073	B	400	150002673000	0.073	B
263	150005217000	0.003	B	332	150003232000	0.073	B	401	150002672000	0.073	B
264	150003253000	0.200	B	333	150003219000	0.073	B	402	150002671000	0.073	B
265	150003190000	0.073	B	334	150002642000	0.073	B	403	150002670000	0.073	B
266	150002605000	0.073	B	335	150003155000	0.073	B	404	150002669000	0.073	B
267	150003191000	0.073	B	336	150002650000	0.073	B	405	150002668000	0.073	B
268	150002632000	0.073	B	337	150003247000	0.073	B	406	150002667000	0.073	B
269	150003165000	0.073	B	338	150003244000	0.073	B	407	150003149000	0.294	B
270	150002606000	0.073	B	339	150003233000	0.073	B	408	150003148000	0.073	B
271	150003270000	0.102	B	340	150003218000	0.073	B	409	150003147000	0.073	B
272	150005217000	3.964	B	341	150002643000	0.073	B	410	150003146000	0.073	B
273	150002633000	0.073	B	342	150003154000	0.073	B	411	150003145000	0.073	B
274	150003164000	0.073	B	343	150002651000	0.073	B	412	150003144000	0.073	B

Tract Number	Tax Map Parcel ID	Surface Parcels in Unit	Page	Tract Number	Tax Map Parcel ID	Surface Parcels in Unit	Page	Tract Number	Tax Map Parcel ID	Surface Parcels in Unit	Page
413	150003143000	0.073	B	482	150000983000	0.055	C	551	150002843000	0.159	C
414	150003142000	0.073	B	483	150002700000	0.073	C	552	150002838000	0.073	C
415	150003141000	0.073	B	484	150000962000	0.055	C	553	150003093000	0.073	C
416	150003140000	0.073	B	485	150000959000	0.055	C	554	150003084000	0.073	C
417	150003139000	0.073	B	486	150000949000	0.055	C	555	150003060000	0.073	C
418	150005217000	0.411	B	487	150000946000	0.055	C	556	150003056000	0.090	C
419	150000997000	17.245	C	488	150000939000	0.055	C	557	150003094000	0.073	C
420	150001430000	2.520	B,C	489	150000936000	0.055	C	558	150003021000	0.097	C
421	150000895000	150.283	A,B,C	490	150002711000	0.073	C	559	150003083000	0.073	C
422	150000973000	0.055	C	491	150002701000	0.073	C	560	150002837000	0.073	C
423	150000972000	0.055	C	492	150002732000	0.098	C	561	150003061000	0.073	C
424	150002685000	0.078	B,C	493	150002733000	0.111	C	562	150003055000	0.089	C
425	150002704000	3.068	B,C	494	150002734000	0.096	C	563	150003095000	0.073	C
426	150002686000	0.076	B,C	495	150002712000	0.073	C	564	150003082000	0.073	C
427	150000974000	0.055	C	496	150000985000	0.055	C	565	150003062000	0.073	C
428	150000971000	0.055	C	497	150002735000	0.095	C	566	150002865000	0.073	C
429	150002687000	0.073	B,C	498	150000984000	0.055	C	567	150002844000	0.073	C
430	150000975000	0.055	C	499	150000961000	0.055	C	568	150003022000	0.093	C
431	150002688000	0.073	C	500	150000960000	0.055	C	569	150002836000	0.073	C
432	150000970000	0.055	C	501	150000948000	0.055	C	570	150003018000	0.088	C
433	150002689000	0.073	C	502	150000947000	0.055	C	571	150003054000	0.082	C
434	150000976000	0.055	C	503	150000938000	0.055	C	572	150003096000	0.073	C
435	150000969000	0.055	C	504	150000937000	0.055	C	573	150003081000	0.073	C
436	150002690000	0.073	C	505	150002731000	0.086	C	574	150003063000	0.073	C
437	150000977000	0.055	C	506	150002702000	0.073	C	575	150002864000	0.073	C
438	150002691000	0.073	C	507	150002713000	0.073	C	576	150002845000	0.073	C
439	150000968000	0.055	C	508	150002736000	0.080	C	577	150003023000	0.090	C
440	150002692000	0.073	C	509	150002730000	0.066	C	578	150002835000	0.073	C
441	150000978000	0.055	C	510	150002703000	0.073	C	579	150003097000	0.073	C
442	150000967000	0.055	C	511	150002729000	0.106	C	580	150003080000	0.073	C
443	150000954000	0.055	C	512	150002728000	0.091	C	581	150003017000	0.103	C
444	150002693000	0.073	C	513	150002737000	0.073	C	582	150003053000	0.073	C
445	150000979000	0.055	C	514	150002714000	0.073	C	583	150003064000	0.073	C
446	150002694000	0.073	C	515	150002727000	0.084	C	584	150003024000	0.080	C
447	150000966000	0.055	C	516	150002726000	0.073	C	585	150003098000	0.072	C
448	150000955000	0.055	C	517	150002725000	0.073	C	586	150003079000	0.073	C
449	150000953000	0.055	C	518	150002842000	0.073	C	587	150002863000	0.073	C
450	150002695000	0.073	C	519	150002724000	0.073	C	588	150003052000	0.073	C
451	150000980000	0.055	C	520	150002738000	0.073	C	589	150003065000	0.073	C
452	150000965000	0.055	C	521	150002723000	0.073	C	590	150002846000	0.073	C
453	150000956000	0.055	C	522	150002722000	0.073	C	591	150002834000	0.073	C
454	150000952000	0.055	C	523	150002721000	0.073	C	592	150003015000	0.116	C
455	150000943000	0.055	C	524	150002720000	0.073	C	593	150003016000	0.175	C
456	150000942000	0.055	C	525	150002719000	0.073	C	594	150003025000	0.077	C
457	150000933000	0.055	C	526	150002718000	0.073	C	595	150003078000	0.073	C
458	150002696000	0.073	C	527	150002717000	0.073	C	596	150005217000	0.588	C
459	150002706000	0.073	C	528	150002716000	0.073	C	597	150003066000	0.073	C
460	150000981000	0.055	C	529	150002715000	0.166	C	598	150003014000	0.094	C
461	150002697000	0.073	C	530	150002739000	0.073	C	599	150002862000	0.073	C
462	150000964000	0.055	C	531	150002841000	0.073	C	600	150003099000	0.010	C
463	150000957000	0.055	C	532	150003088000	0.109	C	601	150002847000	0.073	C
464	150000951000	0.055	C	533	150003089000	0.078	C	602	150002833000	0.073	C
465	150000944000	0.055	C	534	150003087000	0.150	C	603	150003026000	0.073	C
466	150000941000	0.055	C	535	150002740000	0.073	C	604	150003077000	0.073	C
467	150000934000	0.055	C	536	150002840000	0.073	C	605	150003067000	0.073	C
468	150002708000	0.073	C	537	150002741000	0.073	C	606	150003013000	0.073	C
469	150002698000	0.073	C	538	150003090000	0.073	C	607	150003027000	0.294	C
470	150002709000	0.073	C	539	150003091000	0.073	C	608	150002861000	0.073	C
471	150000982000	0.055	C	540	150003086000	0.085	C	609	150003076000	0.048	C
472	150000963000	0.055	C	541	1.50003E+11	0.107	C	610	150002848000	0.073	C
473	150000958000	0.055	C	542	150002839000	0.073	C	611	150003068000	0.073	C
474	150000950000	0.055	C	543	150003074000	0.729	C	612	150002832000	0.073	C
475	150000945000	0.055	C	544	150003057000	0.159	C	613	150003012000	0.074	C
476	150000940000	0.055	C	545	150003059000	0.091	C	614	150003069000	0.073	C
477	150000935000	0.055	C	546	150003020000	0.182	C	615	150002860000	0.073	C
478	150002699000	0.073	C	547	150003019000	0.200	C	616	150002849000	0.073	C
479	150004867001	3.070	C	548	150003092000	0.073	C	617	150002831000	0.073	C
480	150002710000	0.073	C	549	150002866000	0.159	C	618	150003028000	0.073	C
481	150000986000	0.055	C	550	150003085000	0.073	C	619	150003070000	0.073	C

Tract Number	Tax Map Parcel ID	Surface Parcels in Unit	Page	Tract Number	Tax Map Parcel ID	Surface Parcels in Unit	Page	Tract Number	Tax Map Parcel ID	Surface Parcels in Unit	Page
620	150002859000	0.073	C	689	0.073	0.073	C	758	150002918000	0.073	C
621	150002982000	0.176	C	690	0.073	0.073	C	759	150002949000	0.077	C
622	150002850000	0.073	C	691	0.073	0.073	C	760	150002813000	0.073	C
623	150003029000	0.073	C	692	0.078	0.078	C	761	150002936000	0.085	C
624	150003071000	0.073	C	693	0.091	0.091	C	762	150002896000	0.073	C
625	150002830000	0.073	C	694	0.073	0.073	C	763	150002879000	0.073	C
626	150003030000	0.073	C	695	0.073	0.073	C	764	150002919000	0.073	C
627	150003011000	0.073	C	696	0.073	0.073	C	765	150002812000	0.073	C
628	150002983000	0.093	C	697	0.073	0.073	C	766	150002895000	0.073	C
629	150003072000	0.059	C	698	0.073	0.073	C	767	150002935000	0.078	C
630	150002858000	0.073	C	699	0.073	0.073	C	768	150002880000	0.073	C
631	150002851000	0.073	C	700	0.073	0.073	C	769	150002920000	0.073	C
632	150002829000	0.073	C	701	0.073	0.073	C	770	150002950000	0.043	C
633	150003031000	0.073	C	702	0.087	0.087	C	771	150002811000	0.073	C
634	150003010000	0.073	C	703	0.073	0.073	C	772	150002894000	0.073	C
635	150002984000	0.074	C	704	0.073	0.073	C	773	150002881000	0.073	C
636	150002857000	0.073	C	705	0.073	0.073	C	774	150002921000	0.073	C
637	150002852000	0.073	C	706	0.073	0.073	C	775	150002934000	0.073	C
638	150003032000	0.073	C	707	0.073	0.073	C	776	150002951000	0.018	C
639	150003009000	0.073	C	708	0.073	0.073	C	777	150002893000	0.073	C
640	150002828000	0.073	C	709	0.073	0.073	C	778	150002882000	0.073	C
641	150003043000	0.073	C	710	0.073	0.073	C	779	150002922000	0.073	C
642	150002981000	0.098	C	711	0.086	0.086	C	780	150002933000	0.073	C
643	150002985000	0.073	C	712	0.073	0.073	C	781	150002952000	0.003	C
644	150003073000	0.001	C	713	0.068	0.068	C	782	150002892000	0.073	C
645	150003033000	0.073	C	714	0.073	0.073	C	783	150002883000	0.073	C
646	150003008000	0.073	C	715	0.073	0.073	C	784	150002923000	0.073	C
647	150003042000	0.073	C	716	0.073	0.073	C	785	150002932000	0.073	C
648	150002856000	0.073	C	717	0.294	0.294	C	786	150002810000	0.073	C
649	150002853000	0.073	C	718	1.222	1.221	C	787	150002891000	0.073	C
650	150002986000	0.073	C	719	0.073	0.073	C	788	150002884000	0.073	C
651	150002827000	0.073	C	720	0.073	0.073	C	789	150002924000	0.073	C
652	150003034000	0.073	C	721	0.073	0.073	C	790	150002931000	0.073	C
653	150000076001	13.190	A	722	0.073	0.073	C	791	150002809000	0.073	C
654	150003007000	0.073	C	723	0.073	0.073	C	792	150002890000	0.073	C
655	150002980000	0.212	C	724	0.073	0.073	C	793	150002885000	0.073	C
656	150002979000	0.103	C	725	0.073	0.073	C	794	150002925000	0.073	C
657	150003041000	0.071	C	726	0.073	0.073	C	795	150002930000	0.071	C
658	150002987000	0.073	C	727	0.073	0.073	C	796	150002808000	0.073	C
659	150002855000	0.164	C	728	0.073	0.073	C	797	150002889000	0.073	C
660	150002854000	0.165	C	729	0.099	0.099	C	798	150002886000	0.073	C
661	150002826000	0.073	C	730	0.051	0.051	C	799	150002926000	0.073	C
662	150003035000	0.073	C	731	0.073	0.073	C	800	150002929000	0.057	C
663	150003006000	0.073	C	732	0.073	0.073	C	801	150002807000	0.073	C
664	150002988000	0.073	C	733	0.073	0.073	C	802	150002888000	0.168	C
665	150002978000	0.088	C	734	0.157	0.157	C	803	150002887000	0.143	C
666	150003040000	0.009	C	735	0.073	0.073	C	804	150002927000	0.149	C
667	150003036000	0.073	C	736	0.073	0.073	C	805	150002928000	0.058	C
668	150003005000	0.073	C	737	0.073	0.073	C	806	150002806000	0.087	C
669	150002825000	0.073	C	738	0.073	0.073	C	807	150002805000	0.114	C
670	150002989000	0.073	C	739	0.153	0.153	C	808	150002804000	0.118	C
671	150002977000	0.087	C	740	0.073	0.073	C	809	150002803000	0.105	C
672	150003037000	0.073	C	741	0.073	0.073	C	810	150002802000	0.097	C
673	150003004000	0.073	C	742	0.073	0.073	C	811	150002795000	0.006	C
674	150002990000	0.073	C	743	0.073	0.073	C	812	150002796000	0.061	C
675	150002824000	0.073	C	744	0.073	0.073	C	813	150002797000	0.073	C
676	150003038000	0.073	C	745	0.073	0.073	C	814	150002798000	0.073	C
677	150003003000	0.073	C	746	0.073	0.073	C	815	150002801000	0.083	C
678	150002976000	0.093	C	747	0.073	0.073	C	816	150002799000	0.073	C
679	150002991000	0.073	C	748	0.106	0.106	C	817	150002800000	0.073	C
680	150003039000	0.039	C	749	0.073	0.073	C	818	150005086000	2.528	A,C
681	150003002000	0.073	C	750	0.098	0.098	C	819	150005020000	12.682	A,C
682	150002823000	0.073	C	751	0.073	0.073	C	820	150000708000	47.173	A,C
683	150002992000	0.073	C	752	0.073	0.073	C	821	150000708001	44.952	A
684	150002999000	0.593	C	753	0.073	0.073	C	822	150000616000	25.276	A
685	150002909000	0.183	C	754	0.073	0.073	C	823	150005085000	0.420	A
686	150002908000	0.148	C	755	0.091	0.091	C	824	150005019000	0.002	A
687	150002867000	0.147	C	756	0.073	0.073	C				
688	150003001000	0.073	C	757	0.073	0.073	C				

EXHIBIT "H"

Mineral Owner

Name	Leased Yes or No	Tract Number(s)	Tax Map Parcel ID(s)	Surface Acres in Unit
A. Scott Crislip, aka Albert Scott Crislip and Jill J. Crislip, for their joint lives, remainder to the survivor of them	No	511	150002729000	0.10600
Aaron Rini	No	510, 518, 531	150002703000, 150002842000, 150002841000	0.04380
Adam Kenneth Fox, single	No	567	150002844000	0.03650
Adam M. Irwin and Nicole D. Irwin, for their joint lives, the remainder to the survivor of them	Yes	819, 823	150005020000, 150005085000	13.10200
Adam M. Irwin and Nicole D. Irwin, husband and wife, for and during their joint lives with remainder in fee simple to the survivor of them	No	820	150000708000	47.17300
Adriane Humphrey, single	Yes	107, 108	150002549000, 150002550000	0.14600
Alan R. Jones and L. Christine Jones, husband and wife, for and during their joint lives with remainder in fee simple to the survivor of them	Yes	67, 70	150000775001, 150000775002	3.16100
Albert Ayers, married	No	625	150002830000	0.03650
Alex Junior McCartney, Jr., single	No	567	150002844000	0.03650
Allison Steiner, married	Yes	800	150002929000, 150002928000	0.03833
Amber Randolph	No	739	150002939000	0.07650
Amelia Howard	Yes	372, 373	150002663000, 150002662000	0.07300
Amy Myers, married	Yes	675, 682, 691, 696	150002824000, 150002823000, 150002822000, 150002821000	0.14600
Amy Thompson	No	510, 518, 531	150002703000, 150002842000, 150002841000	0.04380
Andrew Rini	No	510, 518, 531	150002703000, 150002842000, 150002841000	0.04380
Angela M. Vance, fka Angela M. Bregenzer	Yes	28	150004775000	1.08450
Ann L. Ziegelhofer, single	Yes	349	150003153000	0.07300
Anthony James Vance	Yes	28	150004775000	1.08450
Arah Marzulli	No	796	150002808000	0.03650
Arthur J. Balogh, single	Yes	125, 127, 143, 144, 145	150002476000, 150002475000, 150002491000, 150002492000, 150002493000	0.38100
Ashley M. Thomas, married	Yes	268, 269	150002632000, 150003165000	0.14600
Barry J. Statler and Marilyn A. Statler, for their joint lives, remainder to the survivor of them	Yes	62	150000448001	9.24400
Beverly J. Veres, married	Yes	198, 206, 192, 194	150003175000, 150003176000, 150002620000, 150002621000	0.25500
Bill Lerch, married	Yes	126, 128, 132, 133	150002511000, 150002530000, 150002512000, 150002529000	0.15800
Black Gold Holdings, LLC ATTN: Kenneth J. Joseph, Managing Member	Yes	51	150000282000	2.00000
Bonnie Newell Chiuco	Yes	24*	150005115000	1.55381
Brenda L. Nelder	No	591, 602	150002834000, 150002833000	0.07300
Brett E. Woolever	No	138	150002559000	0.03650
Brian Baranek	Yes	205, 218	150002571000, 150002586000	0.15900
Brian L. Kent	Yes	809	150002803000	0.10500
Bronwyn L. Weaver	Yes	421	150000895000	50.09433
Brooks Family, LLC ATTN: Terrance L. Brooks	Yes	40, 55, 60	150000093000, 150000092000, 150000091000	119.12200
Bryan Sean Wisdom	Yes	208, 209, 210, 211, 220, 221, 222	150002573000, 150002574000, 150002575000, 150002576000, 150002584000, 150002583000,	0.51100
Caren Duffy, single	Yes	90, 96	150002540000, 150002543000	0.14600
Carla E. Rinehart, a married woman	Yes	8, 10	150000167000, 150000166000	0.35750
Carla R. Glazer	No	202, 203, 212	150002588000, 150002570000, 150002589000	0.16250
Carmen D. Hardesty, single	Yes	535	150002740000	0.07300
Carol McNutt, married	Yes	3	150000378000	2.02050
Carrie-Ann D. Ward	No	687	150002867000	0.14700
Charles L. Carter and Glenda E. Carter, Husband and Wife, for and during their joint lives with remainder in fee simple to the survivor of them	Yes	25	150000129000	1.35300
Christie Mollahan	No	518, 531	150002842000, 150002841000	0.02920
Christie Mollehan	No	510	150002703000	0.01460
Christina Tohill	Yes	298, 312	150002638000, 150003157000	0.18050
Christopher D. Stanley and Katherine E. Stanley, husband and wife for their joint lives, remainder to the survivor of them	Yes	362, 382, 383	150002646000, 150002647000, 150003150000	0.33900
Clarence D. Lowman and May A. Lowman, husband and wife, for their joint lives, remainder to the survivor of them	Yes	249	150002630000	0.15700
Claudia H. Czerkies, single	Yes	493	150002733000	0.11100
Cobra Petroleum Company, L.P. ATTN: Daniel C. Przyojski, Jr., VP Acquisitions	Yes	815, 816, 817	150002801000, 150002799000, 150002800000	0.19465
Connie Caughman, married	Yes	652	150003034000	0.07300
County Commissioners for Carroll County, Ohio ATTN: Robert E. Wirkner, Christopher R. Modranski	No	216B	150003271000	0.40000
Curtis K. Barrett and Samie L. Barrett, husband and wife, for their joint lives, remainder to the survivor of them	Yes	61	150000448000	0.61700
D. Michael Smith	Yes	65	150000775000	114.16500
Daniel Keith Hughes	Yes	49*	150000436000	24.61300
Daniel R. Kincaid, married	Yes	69	150000859000	5.91000
Darlene Cramblett, a widow	Yes	11*, 30*, 31*	150000194000, 150000195000, 150000707001	147.59300
Darryl S. Daugherty	Yes	813, 814	150002797000, 150002798000	0.14600
David J. Heuschkel, married	Yes	187	150002520000	0.03675
David J. McNutt, unmarried, and Stephanie G. Luckey, unmarried, and to the survivor of them, his or her separate heirs and assigns forever	Yes	53	150005120003	0.79300
David L. Baughman, Successor Trustee of The Robert V. and M. Joann Baughman Revocable Living Trust dated May 20, 2000	Yes	5	150000608000	0.97700

EXHIBIT "H"

David McNutt	Yes	52, 54	150005120000	5.67250
Dean A. and Loretta L. Lowman	Yes	250	150003167000	0.15700
Dean A. Lowman and Loretta L. Lowman	Yes	245	150002629000	0.07300
Dean Ormiston, a single man	Yes	636, 648, 649, 659, 660	150002857000, 150002856000, 150002853000, 150002855000, 150002854000	0.54800
Dean Robert Rinehart and Donna Virginia Rinehart, Co-Trustees of the Dean and Donna Rinehart Revocable Living Trust, Dated March 31, 2011	Yes	17, 18	150000794000, 150000793000	0.96400
Deborah A. Kleintop, a single woman	Yes	298, 305, 306, 311	150002638000, 150002639000, 150003158000, 150002640000	0.32650
Deborah Verraneault, a single person	Yes	526, 527	150002718000, 150002717000	0.14600
Denise L. Cheviron, Sole Successor Trustee of the Phyllis Newell Revocable Living Trust dated 1/24/2017 C/O William F. Newell	Yes	24*	150005115000	1.03588
Denise Partlow, married	Yes	114, 116, 121	150002553000, 150002554000, 150002555000	0.10950
Desiree and Ed Graham	Yes	135	150002488000	0.03900
Desiree Graham	Yes	135	150002488000	0.03900
Desiree M. Graham	Yes	181, 182	150002461000, 150002460000	0.08300
Dewey Hall	No	283, 287, 293	150002635000, 150002636000, 150002637000	0.10950
Diane McNutt AKA Evelyn Diane McNutt	Yes	52, 54	150005120000	5.67250
Domestic Resources, LLC ATTN: Jesse Hejny	Yes	815, 816, 817	150002801000, 150002799000, 150002800000	0.03435
Donald Deventer, married	Yes	273, 278	150002633000, 150002634000	0.04866
Donald L. Irwin and Jeannie A. Irwin, husband and wife, for their joint lives, remainder to the survivor of them	No	821, 822	150000708001, 150000616000	70.22800
Donald L. Steinmetz, married	No	63, 66	150000809000, 150000810000	0.86750
Donald M. Dolweck, married	Yes	273, 278	150002633000, 150002634000	0.04866
Donna M. Hornacek, married	Yes	110, 111	150002551000, 150002552000	0.07300
Donna Rini	No	510, 518, 531	150002703000, 150002842000, 150002841000	0.04380
Doreena Williamson, a single woman	Yes	56	150004858000	1.42700
Drake M. Walton	No	549, 566, 575	150002866000, 150002865000, 150002864000	0.30500
Drew James Barnes	No	753	150002917000	0.07300
Edward P. Graham	Yes	181, 182	150002461000, 150002460000	0.08300
Edward Zickefoose, married	Yes	104	150002548000	0.07300
Elaine M. Hartmann, Trustee of the Hartmann Family Revocable Living Trust, UAD December 7, 1999	Yes	27, 29	150000031000, 150000365000	55.13700
Emmat R. Haddad	No	686	150002908000	0.07400
Eric C. Stephens	No	404, 405, 406	150002669000, 150002668000, 150002667000	0.21900
Estate of Julie Graham, deceased	No	533, 538	150003089000, 150003090000	0.07550
Estate of Ronnie Riggle, deceased	No	698, 705	150002907000, 150002906000	0.14600
Estates of Bruce B. Neal and Christine L. Neal, both deceased	No	551	150002843000	0.15900
Ethan T. Lowman, single	Yes	233, 234, 246	150002628000, 150003169000, 150003168000	0.21900
Frank M. Cernava aka Frank M. Cernava Jr. and Pamela R. Cernava, for their joint lives, remainder to the survivor of them	Yes	42, 43	150004573001, 150004573000	3.59200
Gary D. Trachsel and Candace W. Trachsel, Trustees of the Gary D. Trachsel and Candace W. Trachsel Revocable Trust UTD October 12, 2016	Yes	421	150000895000	50.09433
Gary Knight, married	Yes	370, 371	150002665000, 150002664000	0.07300
Gary L. Horn, single	Yes	58	150000387000	3.36100
Gary L. Mollohan and Geraldine F. Mollohan, husband and wife, for their joint lives, remainder to the survivor of them	Yes	117, 119	150001110000, 150002531000	0.31200
Gateway Royalty II, LLC (NPRI)** ATTN: Chris Oldham, President	Yes	73	150000674001	***
Gateway Royalty, LLC (NPRI)** ATTN: Chris Oldham, President	Yes	653	150000076001	***
George V. Boston, Jr.	No	189, 190	150002503000, 150002504000	0.10850
Glenda J. Gribble, a married woman	Yes	8, 10	150000167000, 150000166000	0.35750
Grace Joy Hutson, single	Yes	14, 15, 16	150000407000, 150000406000, 150000405000	1.44600
Gregory N. Porter, married	Yes	804	150002927000	0.14900
Gregory S. and Sandra S. Ray, husband and wife	Yes	142, 149, 150	150002472000, 150002471000, 150002494000	0.16800
Gregory S. Pugh and Tonya T. Pugh, husband and wife, for their joint lives, remainder to the survivor of them	Yes	160, 174, 180	150002500000, 150002501000, 150002502000	0.28000
Gregory S. Ray, married	Yes	154, 155, 157	150002470000, 150002495000, 150002469000	0.06350

EXHIBIT "H"

Jarid Conner	No	468, 470	150002708000, 150002709000	0.14600
Jeff Shelton	No	344, 351	150003248000, 150003249000	0.07300
Jeffrey Paul Burkett, single	Yes	395, 396, 397	150002678000, 150002677000, 150002676000	0.21900
Jennifer Crank, married	Yes	378, 379	150002658000, 150002657000	0.07300
Jennifer E. Baker, married	Yes	1A*, 1B*, 2*, 20*, 33*	150000193000, 150005114000, 150005113000, 150000196000	70.51600
Jennifer Holt, married	Yes	292, 297	150002610000, 150002611000	0.07300
Jennifer L. Fry, a single woman	Yes	32	150000707000	1.50000
Jennifer Manning	No	637	150002852000	0.07300
Jeremy T. Hill, married	No	316	150002614000	0.03650
Jessica Eve Quick	No	497, 508	150002735000, 150002736000	0.17500
Jessie E. and Karen S. Sloan	No	495	150002712000	0.07300
Jessie E. Sloan	No	528, 529	150002716000, 150002715000	0.23900
Joel Cocozzo, married	Yes	626, 633	150003030000, 150003031000	0.14600
John E. Scanlon, deceased, and Marlene P. Scanlon	No	641, 647	150003043000, 150003042000	0.14600
John Longwell Jr., single	Yes	237, 238, 239	150002593000, 150002594000, 150002595000	0.22800
John M. Veres, married	Yes	206	150003176000	0.03700
John R. Trier, a single man, and Anna L. Trier, a single woman	Yes	364	150002654000	0.10800
Jonathan J. Young, single	Yes	666	150003040000	0.00900
Jonathan Karasek, a single man	Yes	805	150002928000	0.01933
Jonathon Parr	No	739	150002939000	0.07650
Joseph Steiner, married	Yes	800, 805	150002929000, 150002928000	0.03833
Joseph Yingling	No	112	150000138000	4.70400
Joshua Ayers	No	591, 602	150002834000, 150002833000	0.07300
Julie Field	No	376, 377	150002660000, 150002659000	0.07300
Justin Miller	Yes	431, 433	150002688000, 150002689000	0.07300
Kacla Lowery, married	Yes	187	150002520000	0.03675
Karen E. Kincaid and Daniel R. Kincaid, remainder to the survivor of them, or his or her separate heirs and assigns	Yes	72*	150000352000	0.13800
Kari A. Mogus, single	Yes	26*	150000773000	1.02400
Kathy A. Varney, single	Yes	558	150003021000	0.09700
Kelli Parham	No	398, 399, 401	150002675000, 150002674000, 150002672000	0.21900
Kellyn Elizabeth Bango and Daniel Wade, for their joint lives, remainder to the survivor	Yes	824*	150005019000	0.00200
Kenneth C. Harland II	Yes	440, 444, 446, 450	150002692000, 150002693000, 150002694000, 150002695000	0.29200
Kenneth J. Joseph	Yes	50	150005099000	4.81600
Kenneth James Hutson Sr.	Yes	1A*, 1B*, 2*, 20*, 33*	150000193000, 150005114000, 150005113000, 150000196000	35.25800
Kenneth R. Tyree	No	87, 89	150002340000, 150002341000	0.12700
Kevin A. Glazer	Yes	202, 203, 212	150002588000, 150002570000, 150002589000	0.16250
Kevin Marzulli	No	796	150002808000	0.03650
Kevin Moser, a single man	Yes	213, 214, 224, 225	150002577000, 150002578000, 150002580000, 150002579000	0.47900
Kristen Egli	No	483, 491	150002700000, 150002701000	0.14600
Krysten Kaiser, married	Yes	283, 287, 293	150002635000, 150002636000, 150002637000	0.10950
Kyla L. Bruce	Yes	39	150000627002	2.50000
Larry W. Starcher and Lori M. Starcher, Trustees of the Starcher Revocable Living Trust, dated February 19th, 2013	Yes	75	150000775003	5.03200
Laura E. Warner	Yes	1A*, 1B*, 2*, 20*, 33*	150000193000, 150005114000, 150005113000, 150000196000	35.25800
Leanne Knight, married	Yes	370, 371	150002665000, 150002664000	0.07300
Lincoln Energy Partners VI, LLC ATTN: Craig Brede	Yes, No	82, 251	150000600000, 150000602000	165.62200
Linda Garrett	No	7	150000035000	0.14338
Linda Penix, married	Yes	114, 116, 121, 426, 429	150002553000, 150002554000, 150002555000, 150002686000, 150002687000	0.25850
Linda S. Boylan	Yes	653	150000076001	13.19000
Lois Newell	Yes	24*	150005115000	4.14350
Lori Heuschkel, married	Yes	187	150002520000	0.03675
Lori S. Blosser	No	183	150002459000	0.09000
Lorraine J. Woolever	Yes	138	150002559000	0.03650
Lorraine J. Woolever and Brett E. Woolever, remainder to the sole survivor	Yes	129, 134	150002557000, 150002558000	0.14600
Lucky S. White, single	Yes	789	150002924000	0.07300
Mabel G. Bowser	No	165	150002563000	0.03650
Mabel G. Bowser, married	Yes	172, 178, 186	150002564000, 150002565000, 150002566000	0.11750
Mariah Ayers, married	No	625	150002830000	0.03650
Mark Crabtree	No	376, 377	150002660000, 150002659000	0.07300
Matthew Mikuluk	No	436, 438	150002690000, 150002691000	0.14600
Megan A. Shoenfelt	Yes	421	150000895000	50.09433
Megan Cresong	Yes	431, 433	150002688000, 150002689000	0.07300
Melvin L. Rigenbach and Margo D. Rigenbach, husband and wife, for their joint lives, remainder to the survivor of them	Yes	45*	150004862000	3.00000
Michael A. Rey and Meredith S. Rey	No	161	150002499000	0.08800
Michael B. Verraneault, married	Yes	524	150002720000, 150002719000	0.14600
Michael D. Deorio and Debra J. Deorio, fka Debra J. Haidet, husband and wife, for their joint lives, remainder to the survivor of them	Yes	818	150005086000	2.52800
Michael Haas	Yes	372, 373	150002663000, 150002662000	0.07300
Michelle Stansberry, married	Yes	638, 645, 654, 663	150003032000, 150003033000, 150003007000, 150003006000	0.29200
Mike B. Boron	Yes	193	150002567000	0.08600
Mike Paul, single	Yes	537	150002741000	0.03650
Mildred A. Wright, single	Yes	600	150003099000	0.01000

EXHIBIT "H"

Milicent Morehead	Yes	196, 197	150003174000, 150002622000	0.04700
Monica Deventer, married	Yes	273, 278	150002633000, 150002634000	0.04866
Monica Renee Cramer	Yes	38	150000627000	16.18500
Nadal Montoya, Jr. and Christina Montoya, husband and wife, for their joint lives, remainder to the survivor of them	No	37	150000444000	2.21200
Nathan D. Genet, a single man	Yes	324, 325, 341	150002641000, 150003156000, 150002643000	0.36100
Ned C. McNutt and Betty Jane McNutt, for their joint lives, remainder to the survivor of them	Yes	48	150000627001	5.04300
Nicholas Wright, single	Yes	713, 730	150002998000, 150002966000	0.11900
Nichole Lerch, married	Yes	126, 128, 132, 133	150002511000, 150002530000, 150002512000, 150002529000	0.15800
Norman M. Green	Yes	71	150000776003	2.32800
Patricia Hodge, aka Patti Hillman	Yes	226, 227, 229	150002626000, 150003170000, 150002627000	0.25800
Patricia L. Haddad	No	686	150002908000	0.07400
Patrick H. Kaine and Patricia A. Kaine	No	601	150002847000	0.07300
Patsy Theodore and Theodore T. Theodore, Husband and Wife, for their joint lives, remainder to the survivor of them	Yes	9	150000490000	1.00000
Paul J. Keller, deceased, and Elizabeth J. Keller	No	603	150003026000	0.07300
Perry F. Kirby, II	No	533, 538	150003089000, 150003090000	0.07550
Perry S. Moore and Peggy L. Moore, husband and wife, for their joint lives, remainder to the survivor of them	Yes	36	150000366000	1.02700
Phillip K. Burgett and Jody A. Burgett, husband and wife, for their joint lives, the remainder to the survivor of them	Yes	479	150004867001	3.07000
Randal R. Bolitho	Yes	74, 78, 80	150000639000, 150000639002, 150000600001	39.57500
Randall C. Bowser	No, Yes	165, 172, 178, 186	150002563000, 150002564000, 150002565000, 150002566000	0.15400
Randy R. Wright and Tracy J. Wright, husband and wife, for their joint lives, remainder to the survivor of them	Yes	44	150004575000	2.98900
Ray Borland and Donna Lou Borland, husband and wife, for their joint lives with remainder in fee simple to the survivor of them	Yes	35	150000072000	1.00500
Rebecca D. Hill, married	No	316	150002614000	0.03650
Renee Shelton	No	344, 351	150003248000, 150003249000	0.07300
Richard Dean Conner, single	Yes	785, 790, 795	150002932000, 150002931000, 150002930000	0.21700
Richard E. Criss	No	758, 764	150002918000, 150002919000	0.14600
Richard E. Meier, a single man	No	801	150002807000	0.07300
Robert Osolinski, Jr.	Yes	584, 594, 598, 606	150003024000, 150003025000, 150003014000, 150003013000	0.32400
Robert Ristow, single	Yes	807	150002805000	0.11400
Robert Shevel	No	391, 392	150002682000, 150002681000	0.14600
Robert W. Shevel and Lois J. Shevel	No	389, 393, 394	150002684000, 150002680000, 150002679000	0.21900
Roberta Miller, married	Yes	169	150002465000	0.07300
Rodney Ray Carleton, single	Yes	381	150002655000	0.07300
Ruth Ann Steinmetz, married	No	63, 66	150000809000, 150000810000	0.86750
Samuel L. Barr	Yes	6, 7	150000036000, 150000035000	1.83725
Sandra S. Ray, married	Yes	154, 155, 157	150002470000, 150002495000, 150002469000	0.06350
Sarah E. Carpenter fka Sarah Burwell, married	Yes	12, 13	150000112000, 150000111000	0.71600
Sarah Lentz	No	141	150002490000	0.03650
Shanna Richardson, a single woman	Yes	800	150002929000	0.01900
Shannon Jackson	Yes	147, 152	150002560000, 150002561000	0.07300
Shannon McClay	No	369	150002666000	0.07300
Shawn E. Henry, married	Yes	4	150000927000	0.00700
Shawn Lewis	No	734	150002967000	0.07850
Sherri Kinney, single	Yes	537	150002741000	0.03650
Sherry Zickefoose, married	Yes	102	150002547000	0.07300
Sheryl A. Trent, single	Yes	148, 153, 159	150002514000, 150002515000, 150002516000	0.21900
Stanley Jackson Jr.	Yes	147, 152	150002560000, 150002561000	0.07300
State of Ohio, Department of Natural Resources, Office of Real Estate and Land Management ATTN: Tara Paciorek, Chief	Yes	109, 179, 263, 272, 418, 477	150005217000, 150002519000, 150005217000, 150005217000, 150005217000, 150000935000	4.65600
Stephen Bennett	No	750	150002965000	0.09800
Stephen W. Kiko and Leanne M. Kiko, for their joint lives, remainder to the survivor of them	Yes	73	150000674001	9.37400
Steven G. Morehead	Yes	196, 197	150003174000, 150002622000	0.04700
Steven Morehead	Yes	185	150002618000	0.04500
Susan L. Henderson	No	266, 276	150002605000, 150002607000	0.14600
Tammy Bailey, married	Yes	244	150002600000	0.14700
Terrance L. Brooks and Barbara J. Brooks, husband and wife, for their joint lives with remainder in fee simple to the survivor	Yes	41	150000094000	1.00000
Terrance L. Brooks and Barbara J. Brooks, husband and wife, for their joint lives, remainder to the survivor of them	Yes	47	150004863001	11.02600
The Board of Trustees of Harrison Township ATTN: Joseph H. Seck, Stanley R. George, Charles L. Carter, Trustees	Yes	57, 59	150005120005, 150060005000	0.08600
The Unknown Heirs of Bret E. Gaff, deceased	No	98, 99, 101	150002544000, 150002545000, 150002546000	0.21900
The Unknown Heirs of Herbert J. Sovey, deceased	No	168	150002497000	0.08900
The Unknown Heirs of Jeffrey A. Boston, deceased	No	189, 190	150002503000, 150002504000	0.10850
The Unknown Heirs of Randy Barr, deceased	No	7	150000035000	0.14338
The Unknown Heirs or Assigns of Patricia Ann Paulchek-Clay, deceased	No	113	150002481000	0.22300
The Unknown Heirs or Assigns of Marcel DeGreef, deceased	No	358, 365	150003250000, 150003251000	0.14600
Thomas D. Hornacek, married	Yes	110, 111	150002551000, 150002552000	0.07300

EXHIBIT "H"

Thomas H. Hupp, Jr., and Janice M. Hupp, for their joint lives, remainder to the survivor of them	Yes	331, 336, 343, 350	150002649000, 150002650000, 150002651000, 150002652000	0.29200
Thomas J. David, married	Yes	215, 231, 235	150002590000, 150002591000, 150002592000	0.30300
Thomas L. and Thelma J. Spencer	No	146	150001127000	0.07300
Tia M. Norris, married	Yes	541	150003058000	0.10700
Timothy L. Young, Jr., single	Yes	506, 667, 672, 677, 681	150002702000, 150003036000, 150003037000, 150003003000, 150003002000	0.36500
Timothy M. Blackburn, married	Yes	458, 461, 469	150002696000, 150002697000, 150002698000	0.21900
Timothy Young, Sr., married	Yes	676, 688, 692	150003038000, 150003001000, 150003000000	0.22400
Tobby D. Duffy	Yes	81, 83	150002336000, 150002536000	0.14600
Unknown Heirs or Assigns of Shirley L. Moore, deceased	No	769	150002920000	0.03650
Unknown Heirs or Assigns of James R. Moore, deceased	No	769	150002920000	0.03650
Valerie Lyn Verraneault, single	Yes	523	150002721000	0.07300
Walter T. Myers and Carol A. Myers, Trustees or their successor trustee(s) under The Myers Family Trust, dated 18th day of May, 2006	Yes	34	150000605000	1.00000
William F. Newell	Yes	24*	150005115000	1.55381
William F. Newell and Barbara A. Newell, husband and wife, for their joint lives, remainder to the survivor of them	Yes	23*	150005115003	0.02400
William James Kienzle, married	Yes	570, 581, 592, 593	150003018000, 150003017000, 150003015000, 150003016000	0.48200
William L. Bunner	No	781	150002952000	0.00300
William Lentz	No	141	150002490000	0.03650
William R. Shevel	No	390	150002683000	0.07300
Zachary James Wagner, single	Yes	21, 22	150000264000, 150000265000	2.21300

EXHIBIT "H"

<p>EAP Ohio, LLC ATTN: Cullen D. Amend</p>		<p>114, 115, 116, 117, 118, 119, 180, 182, 783, 784, 785, 786, 787, 788, 789, 790, 791, 792, 793, 794, 795, 797, 798, 799, 800, 802, 803, 804, 805, 806, 807, 808, 810, 811, 812, 818, 819, 823, 824*</p>	<p>150003022000, 150002836000, 150003018000, 150003054000, 150003096000, 150003081000, 150003063000, 150002845000, 150003023000, 150002835000, 150003097000, 150003080000, 150003017000, 150003053000, 150003064000, 150003024000, 150003098000, 150003079000, 150002863000, 150003052000, 150003065000, 150002846000, 150003015000, 150003016000, 150003025000, 150003078000, 150005217000, 150003066000, 150003014000, 150002862000, 150003099000, 150003077000, 150003067000, 150003013000, 150003027000, 150002861000, 150003076000, 150002848000, 150003068000, 150002832000, 150003012000, 150003069000, 150002860000, 150002849000, 150002831000, 150003028000, 150003070000, 150002859000, 150002982000, 150002850000, 150003029000, 150003071000, 150003030000, 150003011000, 150002983000, 150003072000, 150002858000, 150002851000, 150002829000, 150003031000, 150003010000, 150002984000, 150002857000, 150003032000, 150003009000, 150002828000, 150002981000, 150002985000, 150003073000, 150003033000, 150003008000, 150002856000, 150002853000, 150002986000, 150002827000, 150003034000, 150000076001, 150003007000, 150002980000, 150002979000, 150003041000, 150002987000, 150002855000, 150002854000, 150002826000, 150003035000, 150003006000, 150002988000, 150002978000, 150003040000, 150003036000, 150003005000, 150002825000, 150002989000, 150002977000, 150003037000, 150003004000, 150002990000, 150002824000, 150003038000, 150003003000, 150002976000, 150002991000, 150003039000, 150003002000, 150002823000, 150002992000, 150002999000, 150002909000, 150003001000, 150002993000, 150002975000, 150002822000, 150003000000, 150002947000, 150002994000, 150002974000, 150002821000, 150002995000, 150002868000, 150002946000, 150002973000, 150002910000, 150002996000, 150002820000, 150002945000, 150002869000, 150002972000, 150002997000, 150002819000, 150002911000, 150002944000, 150002998000, 150002905000, 150002971000, 150002870000, 150002818000, 150002948000, 150002943000, 150002970000, 150002904000, 150002871000, 150002942000, 150002969000, 150002903000, 150002872000, 150002912000, 150002941000, 150002968000, 150002966000, 150002902000, 150002873000, 150002913000, 150002940000, 150002901000, 150002874000, 150002914000, 150002817000, 150002900000, 150002875000, 150002915000, 150002816000, 150002899000, 150002876000, 150002916000, 150002938000, 150002815000, 150002898000, 150002877000, 150002814000, 150002937000, 150002897000, 150002878000, 150002949000, 150002813000, 150002936000, 150002896000, 150002879000, 150002812000, 150002895000, 150002935000, 150002880000, 150002950000, 150002894000, 150002881000, 150002921000, 150002934000, 150002951000, 150002893000, 150002882000, 150002922000, 150002933000, 150002892000, 150002883000, 150002923000, 150002932000, 150002810000, 150002891000, 150002884000, 150002924000, 150002931000, 150002809000, 150002890000, 150002885000, 150002925000, 150002930000, 150002889000, 150002886000, 150002926000, 150002929000, 150002888000, 150002887000, 150002927000, 150002928000, 150002806000, 150002805000, 150002804000, 150002802000, 150002795000, 150002796000, 150005086000, 150005020000, 150005085000, 150005019000</p>	
<p>Lincoln Energy Partners VI, LLC ATTN: Craig Brede</p>	<p>Y</p>	<p>82, 251</p>	<p>150000600000, 150000602000</p>	<p>41.40550</p>

EXHIBIT "H"

Potential Mineral Interest and Working Interest Owners

Name	Leased Yes or No	Tract Number(s)	Tax Map Parcel ID(s)	Surface Acres in Unit
None				