



Ohio Revised Code 1509.28 Application for Unit Operations

Section 1. Applicant Information *Required*

1	Applicant Name:	Grenadier Energy III, LLC			Supplement <input type="checkbox"/> <input type="checkbox"/> <input type="checkbox"/> <input type="checkbox"/>
2	Mailing Address:	24 Waterway Avenue, Suite 875			
3	City / State / Zip:	The Woodlands	TX	77380	
4	Office Phone:	(281) 907-4120			
5	Email:	info@gepllc.com			
6	Landman Name:	Nathan Lambert			<input type="checkbox"/> <input type="checkbox"/> <input type="checkbox"/> <input type="checkbox"/> <input type="checkbox"/>
7	Mailing Address:	24 Waterway Avenue, Suite 875			
8	City / State / Zip:	The Woodlands	TX	77380	
9	Office Phone:	(832) 663-9308			
10	Email:	regulatory@gepllc.com			
<i>If applicable</i>					
11	Attorney Name:				<input type="checkbox"/> <input type="checkbox"/> <input type="checkbox"/> <input type="checkbox"/> <input type="checkbox"/>
12	Firm Name:				
13	Mailing Address:				
14	City / State / Zip:				
15	Office Phone:				
16	Email:				<input type="checkbox"/>

Section 2. Unit Information *Required*

1	Unit Name:	Sylvester Antolak C			Supplement <input type="checkbox"/> <input type="checkbox"/> <input type="checkbox"/> <input type="checkbox"/>
2	Unit Location: <i>Include all counties and townships</i>	Warren and Goshen Townships, Belmont County, Ohio			
3	Number of Tracts:	48			
4	Total Unit Area: <i>In acres</i>	290.945			
5	(a) Number of Proposed Wells:	One (1)			
	(b) Number of Existing Permitted & Drilled Wells: <i>Please identify by API Number and Well Name.</i>	N/A			

Section 2 Unit Information - continued

6	Identification of the proposed pool or part of a pool:	Utica/Point Pleasant Formation	Supplement <input type="checkbox"/>
7	Is this a request to amend an order for unit operations?	<input type="checkbox"/> YES <input checked="" type="checkbox"/> NO	
8	If yes to question 7, explain why the request for amendment is being submitted:		
9	If yes to question 7, please identify the Chief's Order to be amended:		
10	Is the applicant the owner, or have the consent of the owner(s), (as defined in R.C. 1509.01 (K)) of at least 65% of the land overlying the pool or part of a pool that is the subject of the unitization request?	<input checked="" type="checkbox"/> YES <input type="checkbox"/> NO	<input type="checkbox"/>
11	If yes to question 10, what is the total acreage applicant is the owner of, and has the consent of the owner(s) of, in the proposed unit?	196.168	<input type="checkbox"/>
12	If 70% or less of the acreage in the proposed unit is consenting acreage in the unit, identify the method that was used to determine the area:	<input type="checkbox"/> GPS <input checked="" type="checkbox"/> Survey <input type="checkbox"/> N/A <input type="checkbox"/> Other:	<input type="checkbox"/>
13	Does the unit include mineral interest owned by the State of Ohio?	<input type="checkbox"/> YES <input checked="" type="checkbox"/> NO	<input type="checkbox"/>
	If so, indicate the state agenc(ies) that own the mineral interest. If the state agency is unknown, list "unknown."		

Section 3. Exhibits Required

Exhibit A	A list identifying all mineral owners in the proposed unit, leased or unleased, including all working interest owners, in PDF and Excel format	Supplement <input type="checkbox"/>
Exhibit B	A plat map of the unit, identifying the counties, townships, section numbers, parcel boundaries, and all parcels in the unit, including the tract and corresponding parcel number	
Exhibit C	A list identifying all parcels subject to pending ownership litigation or potential adverse ownership claims	<input type="checkbox"/>
Exhibit D	A color-coded map	<input type="checkbox"/>
Exhibit E	Gamma Ray Density or Gamma Ray resistivity geophysical type log <i>Optional only for requests to amend orders for unit operations</i>	<input type="checkbox"/>
Exhibit F	Cross-Section Location Map <i>Optional only for requests to amend orders for unit operations</i>	<input type="checkbox"/>
Exhibit G	Leasing Efforts & Affidavit of Leasing Efforts	<input checked="" type="checkbox"/>
Exhibit H	Owner List for Notice Purposes	<input type="checkbox"/>

Section 4. Mailing List (Excel) Required

Supplement
☐

Section 5. Economic Calculation Summaries *Required***Unitized Scenario**

Well Name	Lateral Length (ft)	Measured Depth (ft)	Operating Costs (MM\$)	Capital Costs (MM\$)	Undiscounted Value of Estimated Recovery (MM\$)	PV0 (MM\$)	PV10 (MM\$)	Estimated Gross Recovery (BCFe)	Supplement
Sylvester Antolak C No. 4H	12,129	21,129	19.44	11.08	67.04	36.52	21.28	21.24	<input type="checkbox"/>
									<input type="checkbox"/>
									<input type="checkbox"/>
									<input type="checkbox"/>
									<input type="checkbox"/>
									<input type="checkbox"/>
Total:	12,129	21,129	19.44	11.08	67.04	36.52	21.28	21.24	<input type="checkbox"/>

Non-Unitized Scenario

Well Name	Lateral Length (ft)	Measured Depth (ft)	Operating Costs (MM\$)	Capital Costs (MM\$)	Undiscounted Value of Estimated Recovery (MM\$)	PV0 (MM\$)	PV10 (MM\$)	Estimated Gross Recovery (BCFe)	Supplement
Sylvester Antolak C No. 4H	0	0	0.00	0.00	0.00	0.00	0.00	0.00	<input type="checkbox"/>
									<input type="checkbox"/>
									<input type="checkbox"/>
									<input type="checkbox"/>
									<input type="checkbox"/>
									<input type="checkbox"/>
Total:	0	0	0.00	0.00	0.00	0.00	0.00	0.00	<input type="checkbox"/>

Difference

Well Name	Lateral Length (ft)	Measured Depth (ft)	Operating Costs (MM\$)	Capital Costs (MM\$)	Undiscounted Value of Estimated Recovery (MM\$)	PV0 (MM\$)	PV10 (MM\$)	Estimated Gross Recovery (BCFe)	Supplement
Sylvester Antolak C No. 4H	12,129	21,129	19.44	11.08	67.04	36.52	21.28	21.24	<input type="checkbox"/>
									<input type="checkbox"/>
									<input type="checkbox"/>
									<input type="checkbox"/>
									<input type="checkbox"/>
									<input type="checkbox"/>
Total:	12,129	21,129	19.44	11.08	67.04	36.52	21.28	21.24	<input type="checkbox"/>

Section 6. Attachments *Required*

Working Interest Approvals Form(s)

Applicant's Operating Agreement

Affidavit of Operating Agreement *(if applicable)*

Georeferenced File

Optional only for requests to amend orders for unit operations

Supplement

☐
☐
☐

Section 7. Attestation Required

If this is supplement to the application or a request to amend an order for unit operations, submit Attestation B.

Attestation B - Supplement

I Nathan Lambert (NAME) on behalf of Grenadier Energy III, LLC (APPLICANT) am competent and authorized to testify on the matters contained in this affidavit and application.

Pursuant to Ohio Revised Code 1509.28, Applicant files this application with the Chief of the Division of Oil and Gas Resources Management (DOGRM) requesting an order authorizing unit operations or to amend an order for unit operations as indicated above and in the attachments to this application.

As of the date this application is signed, Applicant is the owner, or has the consent of the owner, as that term is defined in Ohio Revised Code 1509.01(K), of at least 65% of the land overlying the pool or part of a pool that is the subject of the unitization request.

Further, Applicant has exercised reasonable due diligence in their efforts to identify and locate all mineral interest owners within the proposed unit and ascertain their current addresses prior to filing this application with DOGRM.

These efforts included:

List as applicable: Performing title work, court records, reviewing marriage and birth records, death records, searching county auditor tax records, searching records maintained by the United States Postal Service, utilizing electronic resources, etc.

Performing title research, including reviewing real property records, birth, marriage, and death records and county auditor tax records, and utilizing other online resources (e.g., telephone and address listings, heirship research).

Where it was not reasonably possible or practicable to identify all of mineral interest owners' identities or addresses, Applicant will provide notice by publication of a hearing.

To the best of Applicant's knowledge and belief, the names and addresses of mineral interest owners it provided with this application are accurate. I understand the DOGRM relies on the statements and representations contained in this application to process this application. Nothing in this application constitutes a waiver of right in law or equity by DOGRM or Applicant.

My signature below certifies that the information provided is true and accurate to the best of my knowledge, under penalty of law.



Nathan Lambert

Vice President - Land

SIGNATURE

PRINT NAME

TITLE

STATE OF

TEXAS

COUNTY OF

MONTGOMERY

Sworn to before me and subscribed in my presence on this

3rd

day of November

20 25

MONTH

YEAR

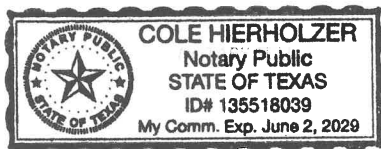

NOTARY PUBLIC

My commission expires

June 2, 2029



GRENADIER III
ENERGY PARTNERS LLC

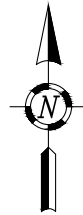

**EXHIBIT B
SYLVESTER
ANTOLAK C
290.945 ACRES
PAGE 1 OF 2**

SITUATED IN
TOWNSHIPS OF WARREN & GOSHEN
BELMONT COUNTY, OHIO

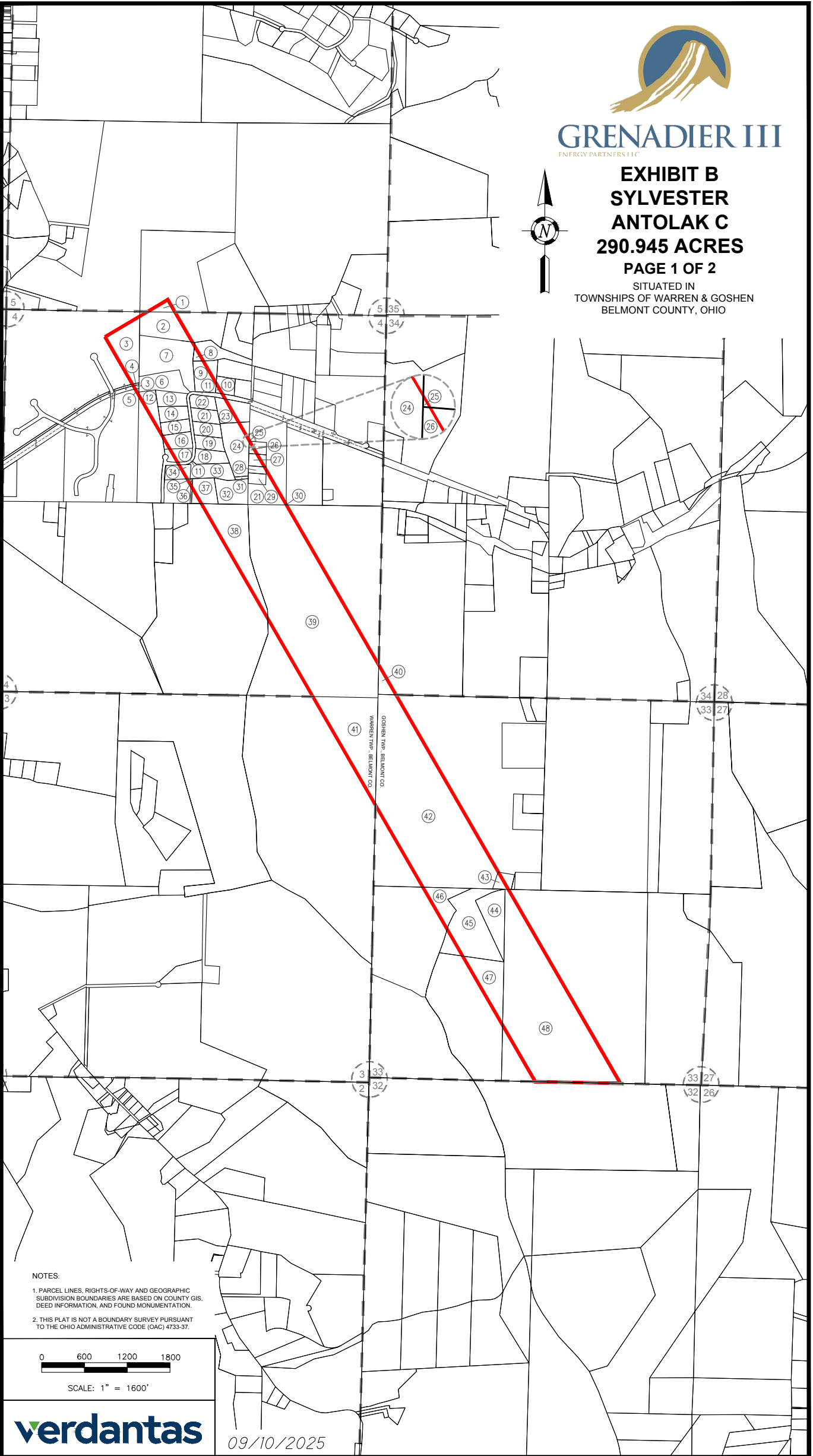

NOTES:

1. PARCEL LINES, RIGHTS-OF-WAY AND GEOGRAPHIC SUBDIVISION BOUNDARIES ARE BASED ON COUNTY GIS, DEED INFORMATION, AND FOUND MONUMENTATION.
2. THIS PLAT IS NOT A BOUNDARY SURVEY PURSUANT TO THE OHIO ADMINISTRATIVE CODE (OAC) 4733-37.

0 600 1200 1800

SCALE: 1" = 1600'

verdantas

09/10/2025



EXHIBIT B
SYLVESTER ANTOLAK C
290.945 ACRES
PAGE 2 OF 2

TRACT NO. ↕	TRACT ID NO. ↕	AREA IN ACRES ↕	AREA PERCENTAGE ↕
1	41-00415.000	0.775	0.266
2	41-00414.006	5.088	1.749
3	41-60002.001	6.030	2.073
4	41-60002.000	0.049	0.017
5	41-00860.000	0.056	0.019
6	41-00414.000	3.745	1.287
7	41-00414.012	9.322	3.204
8	41-00414.005	0.361	0.124
9	41-00414.008	2.473	0.850
10	41-00414.011	0.149	0.051
11	UNKNOWN	1.623	0.558
12	41-00413.007	1.908	0.656
13	41-00413.019	1.990	0.684
14	41-00413.018	1.947	0.669
15	41-00413.017	1.685	0.579
16	41-00413.000	1.824	0.627
17	41-00413.013	1.069	0.368
18	41-00413.023	2.014	0.692
19	41-00413.022	1.724	0.593
20	41-00413.025	1.687	0.580
21	41-00413.021	1.650	0.567
22	41-00413.020	1.568	0.539
23	41-00413.003	1.618	0.556
24	41-00413.010	5.145	1.768
25	41-90012.000	3.288	1.130
26	41-90012.003	0.274	0.094
27	41-90012.002	0.691	0.238
28	41-90012.001	0.572	0.197
29	41-00194.000	0.858	0.295
30	41-90010.000	0.001	0.000
31	41-00413.006	0.171	0.059
32	41-00413.002	3.504	1.204
33	41-00413.024	2.919	1.003
34	41-00413.005	0.299	0.103
35	41-00413.004	0.007	0.002
36	41-00413.012	0.022	0.008
37	41-00413.001	2.211	0.760
38	41-00687.000	10.393	3.572
39	41-00813.000	61.570	21.162
40	41-01361.000	1.200	0.412
41	41-00812.000	15.805	5.432
42	09-00206.000	56.968	19.580
43	09-00206.002	0.611	0.210
44	09-00380.000	5.000	1.719
45	09-00380.002	10.886	3.742
46	09-00380.003	3.508	1.206
47	09-00380.001	5.737	1.972
48	09-00478.000	48.950	16.825
TOTALS		290.945	100.000

09/10/2025



Exhibit H - Sylvester Antolak C Unit				
Mineral Owners				
Name	Leased Yes or No	Tract Number(s)	Tax Map Parcel ID(s)	Surface Acres in Unit (Net)
AEP Ohio Transmission Company, Inc. Attn: P. Todd Ireland, Manager - Real Estate Asset M	Yes	25	41-90012.000	1.644
Belmont County, Ohio Attn: Belmont County Board of Commissioners	Yes	3	41-60002.001	6.030
	Yes	4	41-60002.000	0.049
	No	11	N/A	1.623
Brian J. and Karolyn S. Fox	Yes	21	41-00413.021	1.650
	Yes	22	41-00413.020	1.568
Bruce G. and Brenda K. Carpenter	Yes	18	41-00413.023	2.014
Bryan E. and Erin L. Groves	Yes	19	41-00413.022	0.000
	Yes	20	41-00413.025	0.000
Bryan K. and Michelle E. Smith	Yes	45	09-00380.002	10.886
	Yes	46	09-00380.003	1.754
	Yes	47	09-00380.001	2.868
Chad D. Gazda	Yes	44	09-00380.000	2.500
Charles D. and Amy J. Terrett	Yes	14	41-00413.018	1.947
Charles H. and Susan M. Groves	Yes	19	41-00413.022	1.724
	Yes	20	41-00413.025	1.687
Christopher and Teresa Gallagher	Yes	27	41-90012.002	0.000
Curtis R. and Susan M. Hallstrom	Yes	38	41-00687.000	10.393
David Allen and Melissa Ann McMillen	Yes	8	41-00414.005	0.361
David J. Cornett	Yes	26	41-90012.003	0.274
Debra L. and Kevin J. Rozich	Yes	39	41-00813.000	61.570
	Yes	41	41-00812.000	15.805
Donald K. and Tonya D. Carpenter	Yes	6	41-00414.000	3.745
Donna R. Gray	No	17	41-00413.013	1.069
Gary A. Rubel	Yes	5	41-00860.000	0.028
Gary D. and Judy A. Lucas	Yes	35	41-00413.004	0.007
	Yes	36	41-00413.012	0.022
Glendon E. and Barbara A. Roby	Yes	9	41-00414.008	2.473
Grenadier Energy III, LLC Attn: Nathan Lambert	Yes	24	41-00413.010	2.572
	Yes	31	41-00413.006	0.086
	Yes	40	09-01361.000	1.200
Jefferis Real Estate Oil & Gas Holdings, LLC Attn: John P. Jefferis, Member	Yes	5	41-00860.000	0.028
Jeffrey and Jill C. Crosier	Yes	16	41-00413.000	1.824
Jennifer Bethany Gazda	Yes	44	09-00380.000	2.500
John B. and Amista M. Wilson	Yes	15	41-00413.017	1.685
John B. and Amista M. Wilson (Life Estate - Remainderman)	Yes	19	41-00413.022	0.000
	Yes	20	41-00413.025	0.000
John M. and Melinda S. Anderson	Yes	32	41-00413.002	3.504
	Yes	33	41-00413.024	2.919
	Yes	37	41-00413.001	2.211
Kevin R. Devine	Yes	1	41-00415.000	0.387
	Yes	2	41-00414.006	2.544
	Yes	7	41-00414.012	4.661
Krista K. and Jason E. Barrett	Yes	24	41-00413.010	0.000
	Yes	31	41-00413.006	0.000
LL&B Headwater I, LP Attn: Gordon H. Deen	Yes	46	09-00380.003	1.754
	Yes	47	09-00380.001	2.868
M. Susan Curtis (Life Estate - Life Tenant)	Yes	24	41-00413.010	2.572
	Yes	31	41-00413.006	0.086
Mary J. Devine	Yes	1	41-00415.000	0.387
	Yes	2	41-00414.006	2.544
	Yes	7	41-00414.012	4.661
Nickolas G. Paul	No	34	41-00413.005	0.299
Ohio Power Company d/b/a AEP Ohio Attn: P. Todd Ireland, Manager - Real Estate Asset Ma	Yes	25	41-90012.000	1.644
Paula V. Nowak	Yes	13	41-00413.019	1.990
Russell Family Farms, LLC Attn: Brenda K. Bailey, Member	Yes	42	09-00206.000	56.968
	Yes	43	09-00206.002	0.611
Ruth Betts	Yes	27	41-90012.002	0.691
Ryan and Christine Gallagher	Yes	10	41-00414.011	0.149
Steven D. and Tami J. Wade	Yes	28	41-90012.001	0.572
	Yes	29	41-00194.000	0.858
TCB Land Company, LLC Attn: Timothy W. Wojchowski	Yes	48	09-00478.000	48.950
Temple Family Trust C/O Kenneth L. Temple and Debbie S. Temple, Co-Trustees	Yes	23	41-00413.003	1.618
Timothy R. and Heidi Brown	Yes	24	41-00413.010	0.000
	Yes	31	41-00413.006	0.000
Belmont Electric Cooperative, Inc., nka South Central Power Company	Yes	30	41-90010.000	0.001
William J. and Shirley R. Farson	Yes	12	41-00413.007	1.908

Working Interest Owners				
Name	Leased Yes or No	Tract Number(s)	Tax Map Parcel ID(s)	Surface Acres in Unit (Net)
Expand Appalachia LLC	Yes	2	41-00414.006	5.088
	Yes	7	41-00414.012	9.322
	Yes	39	41-00813.000	61.570
	Yes	41	41-00812.000	15.805
	Yes	1	41-00415.000	0.775
	Yes	3	41-60002.001	6.030
	Yes	4	41-60002.000	0.049
	Yes	5	41-00860.000	0.056
	Yes	6	41-00414.000	3.745
	Yes	8	41-00414.005	0.361
	Yes	9	41-00414.008	2.473

Name	Leased Yes or No	Tract Number(s)	Tax Map Parcel ID(s)	Surface Acres in Unit (Net)
Grenadier Energy III, LLC	Yes	10	41-00414.011	0.149
	Yes	12	41-00413.007	1.908
	Yes	13	41-00413.019	1.990
	Yes	14	41-00413.018	1.947
	Yes	15	41-00413.017	1.685
	Yes	16	41-00413.000	1.824
	Yes	18	41-00413.023	2.014
	Yes	19	41-00413.022	1.724
	Yes	20	41-00413.025	1.687
	Yes	21	41-00413.021	1.650
	Yes	22	41-00413.020	1.568
	Yes	23	41-00413.003	1.618
	Yes	24	41-00413.010	5.145
	Yes	25	41-90012.000	3.288
	Yes	26	41-90012.003	0.274
	Yes	27	41-90012.002	0.691
	Yes	28	41-90012.001	0.572
	Yes	29	41-00194.000	0.858
	Yes	31	41-00413.006	0.171
	Yes	32	41-00413.002	3.504
	Yes	33	41-00413.024	2.919
	Yes	35	41-00413.004	0.007
	Yes	36	41-00413.012	0.022
	Yes	37	41-00413.001	2.211
	Yes	38	41-00687.000	10.393
	Yes	40	09-01361.000	1.200
	Yes	42	09-00206.000	56.968
	Yes	43	09-00206.002	0.611
	Yes	44	09-00380.000	5.000
	Yes	45	09-00380.002	10.886
	Yes	46	09-00380.003	3.508
	Yes	47	09-00380.001	5.737
	Yes	48	09-00478.000	48.950
Rice Drilling D LLC	Yes	30	41-90010.000	0.001

Potential Mineral Interest and Working Interest Owners				
Name	Leased Yes or No	Tract Number(s)	Tax Map Parcel ID(s)	Surface Acres in Unit (Net)
None				

End of Exhibit H
