

OFFICIAL HUNTING MAP OF ALUM CREEK STATE PARK

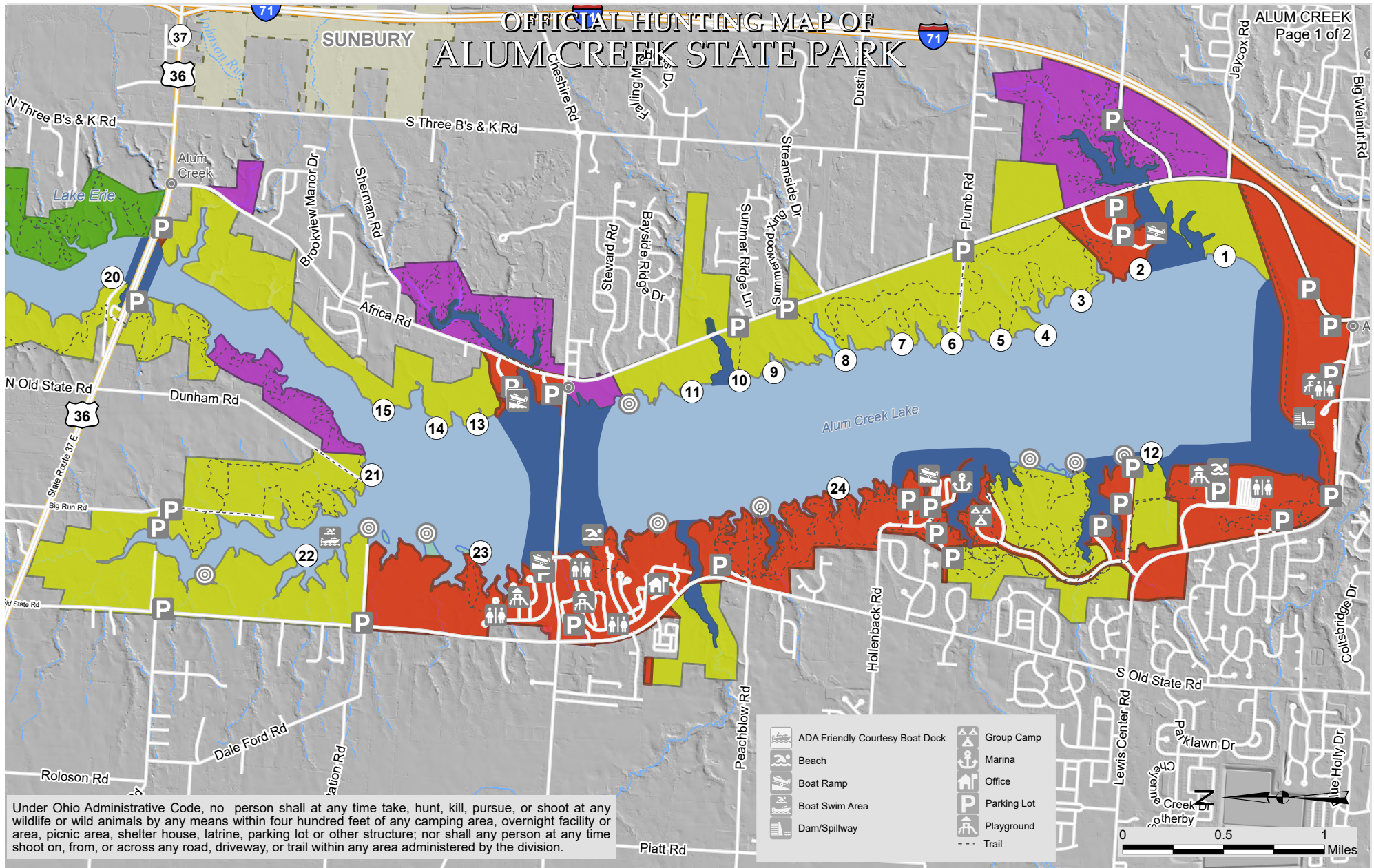

Under Ohio Administrative Code, no person shall at any time take, hunt, kill, pursue, or shoot at any wildlife or wild animals by any means within four hundred feet of any camping area, overnight facility or area, picnic area, shelter house, latrine, parking lot or other structure; nor shall any person at any time shoot on, from, or across any road, driveway, or trail within any area administered by the division.

- ① Lottery Duck Blind
- ⊙ Day Use Duck Blind Area
- 🟩 Open to Hunting, Trapping During Season
- 🟦 Open to Waterfowl Only†
- 🔒 Closed to Waterfowl
- 🟪 Trapping Only
- 🔴 Closed to Hunting
- 🟨 Open to Archery Hunting and Trapping in Season

OFFICIAL HUNTING MAP – for hunting and/or trapping of game birds, Game quadrupeds and furbearing animals (Further subject to Wildlife Orders then in effect.)

Dale Cobb
Chief, Division of Parks and Recreation

EFFECTIVE DATE: 12/13/2023 **DATE POSTED:** 11/13/2023

THIS HUNTING MAP IS SUBJECT TO CHANGE. THE CURRENT OFFICIAL HUNTING MAP WILL BE POSTED AT THE PARK OFFICE AT LEAST 30 DAYS IN ADVANCE OF THE EFFECTIVE DATE OF ANY CHANGES.

DISCLAIMER
This product of the Ohio Department of Natural Resources is intended to provide general information only and should not be used for any other purposes. It is not intended for resale or to replace site-specific investigations. These data were compiled by the Ohio Department of Natural Resources, which reserves the publication rights to this material. If these data are used in the compilation of other data sets or maps for distribution or publication, this source must be referenced.



See Official Hunting Map Rules (Additional Pages)

OFFICIAL HUNTING MAP OF ALUM CREEK STATE PARK

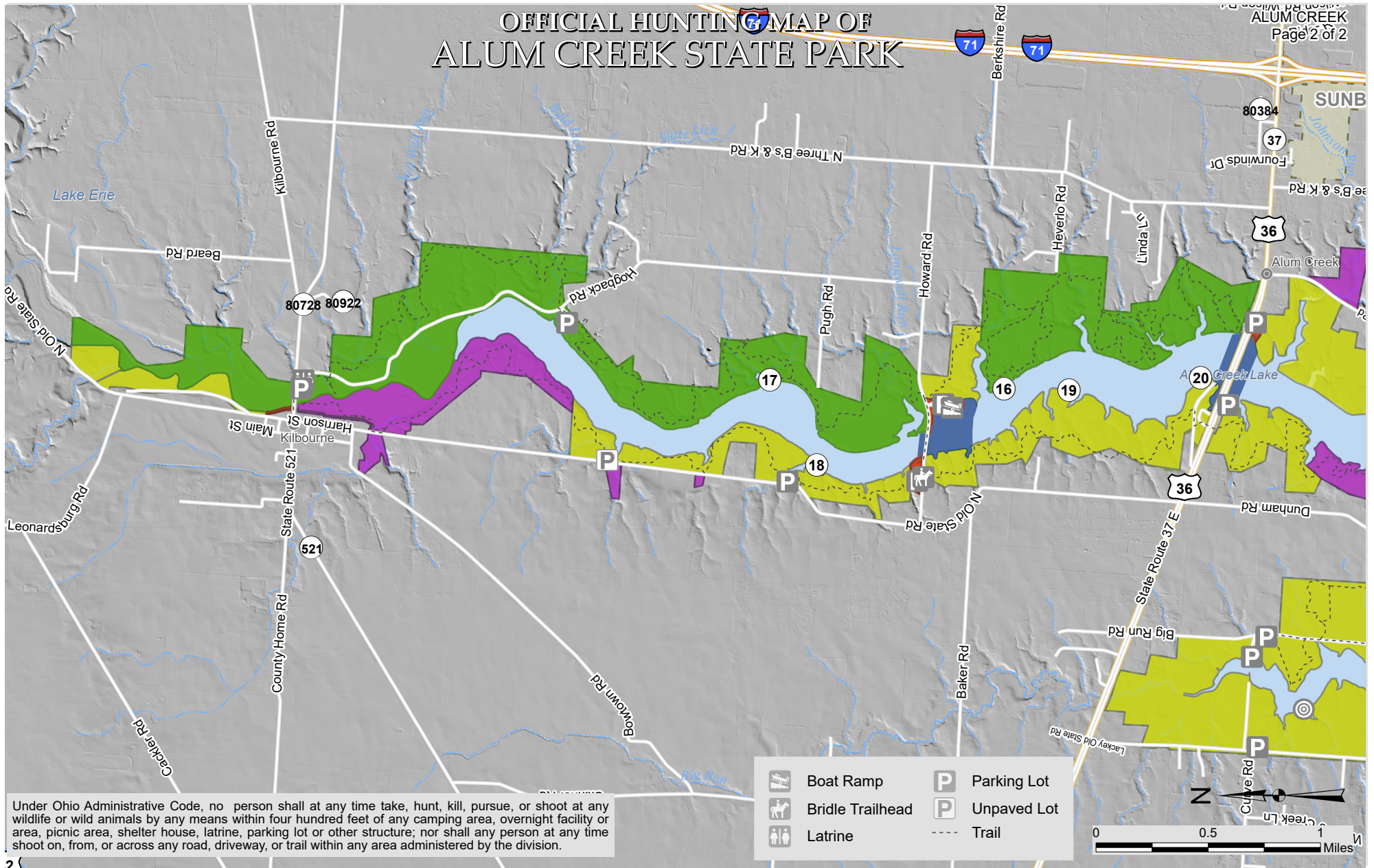

Under Ohio Administrative Code, no person shall at any time take, hunt, kill, pursue, or shoot at any wildlife or wild animals by any means within four hundred feet of any camping area, overnight facility or area, picnic area, shelter house, latrine, parking lot or other structure; nor shall any person at any time shoot on, from, or across any road, driveway, or trail within any area administered by the division.

- ① Lottery Duck Blind
- 🎯 Day Use Duck Blind Area
- 🟩 Open to Hunting, Trapping During Season
- 🔴 Closed to Waterfowl
- 🟪 Trapping Only
- 🔴 Closed to Hunting
- 🟨 Open to Archery Hunting and Trapping in Season

OFFICIAL HUNTING MAP – for hunting and/or trapping of game birds, Game quadrupeds and furbearing animals (Further subject to Wildlife Orders then in effect.)

Olen Colby
Chief, Division of Parks and Recreation

EFFECTIVE DATE: 11/25/2023 DATE POSTED: 10/26/2023

THIS HUNTING MAP IS SUBJECT TO CHANGE. THE CURRENT OFFICIAL HUNTING MAP WILL BE POSTED AT THE PARK OFFICE AT LEAST 30 DAYS IN ADVANCE OF THE EFFECTIVE DATE OF ANY CHANGES.

DISCLAIMER
This product of the Ohio Department of Natural Resources is intended to provide general information only and should not be used for any other purposes. It is not intended for resale or to replace site-specific investigations. These data were compiled by the Ohio Department of Natural Resources, which reserves the publication rights to this material. If these data are used in the compilation of other data sets or maps for distribution or publication, this source must be referenced.



See Official Hunting Map Rules (Additional Pages)



ODNR PARKS & WATERCRAFT ALUM CREEK STATE PARK OFFICIAL HUNTING MAP & RULES

OHIO ADMINISTRATIVE CODE 1501:46-15-08

O.A.C. 1501:46-15-07 SAFETY ZONES

- (A) Notwithstanding any provisions of rule 1501:46-15-08 of the Ohio Administrative Code, no person shall at any time take, hunt, kill, pursue, or shoot at any wildlife or wild animals by any means within four hundred feet of any camping area, overnight facility or area, picnic area, shelter house, latrine, parking lot, or other structure; nor shall any person at any time shoot on, from, or across any road driveway, or trail within any area administered by the division.

RESTRICTIONS FOR ALUM CREEK STATE PARK PER O.A.C. 1501:46-15-08

Alum Creek State Park, located in Delaware County, Ohio, is administered by Ohio Department of Natural Resources Division of Parks and Watercraft.

- (A) No Sunday hunting except waterfowl and migratory game birds.
- (B) All hunting is prohibited at Alum Creek from March 15th until the first day of squirrel season with the exception of spring turkey.
- (C) Deer drives are prohibited at any time in any hunting or no hunting area.
- (D) Deer stands, blinds, trailcameras and decoys may not be left unattended and need removed at that end of the day's hunt.
- a. Personal property left on the park area without approval. O.A.C. 1501:46-3-17
 - b. It is unlawful to place or set any decoys and leave unattended on state waters. O.A.C. 1501:31-7-02 D.
- (E) **All Hunting on land areas south of SR 36/37 at Alum Creek State Park:** Archery only, except waterfowl at designated blind locations and huntable waters from a watercraft or shoreline open to waterfowl hunting. Hunting from the land in a designated blind location is defined as within vicinity of the designated blind stake in a no hunting zone, archery zone or trapping area. Air rifles are permitted for small game in all archery hunting areas for small game.
- (F) **All Hunting areas north of SR 36/37 at Alum Creek State Park:** All shotgun hunting areas allow straightwalled rifle, shotgun, muzzleloader, pistol and archery for the Ohio Deer Gun Seasons. Small game is restricted to shotgun and air rifle in these areas for their seasons. Rifles are only permitted to be used by fur bearers from 6PM to 6AM and the proper fur bearer license is required. Waterfowl hunting is permitted from the shoreline on the eastern side of the lake in the hunting areas north of SR 36/37 at Alum Creek.

- (G) Baiting is prohibited on the state park property.
1501:46-15-05 (D) No person may use bait capable of luring, enticing, or attracting wild birds or deer by means of distributing, placing, or scattering salt, grain, or other feed whatsoever for hunting or any other purpose.
- (H) Early goose season on the Alum Creek main beach is allowed in the September season with the exception of the Monday Labor Day holiday. The hunting hours are from sunrise to 10AM, and teal may be taken if in season as well. The designated hunting area for this is from the parking lot sidewalk east to the middle of the lake and extended to the coves on the north and south sides.
- (I) Trapping is permitted in all archery and hunting areas. All traps set on land are required to be at least 400 feet from any public trail or roadway.

All Park, Wildlife, and Watercraft rules also apply to hunting at Alum Creek State Park.

**Please use caution while hunting in Alum Creek State Park.
There are multiple user groups and users in these areas.**