

OFFICIAL HUNTING MAP OF CAESAR CREEK STATE PARK

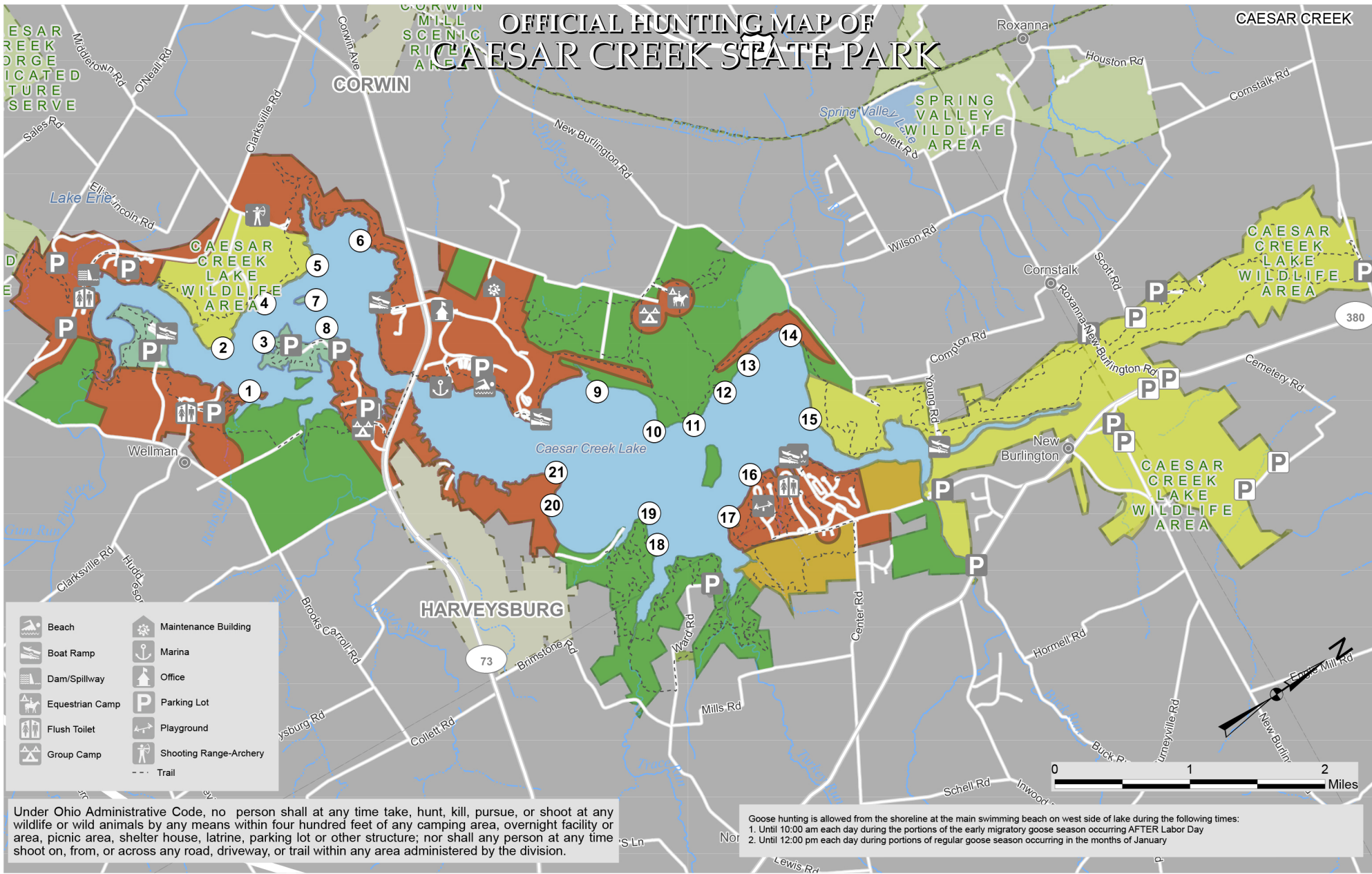

Under Ohio Administrative Code, no person shall at any time take, hunt, kill, pursue, or shoot at any wildlife or wild animals by any means within four hundred feet of any camping area, overnight facility or area, picnic area, shelter house, latrine, parking lot or other structure; nor shall any person at any time shoot on, from, or across any road, driveway, or trail within any area administered by the division.

Goose hunting is allowed from the shoreline at the main swimming beach on west side of lake during the following times:
 1. Until 10:00 am each day during the portions of the early migratory goose season occurring AFTER Labor Day
 2. Until 12:00 pm each day during portions of regular goose season occurring in the months of January

- ① Lottery Duck Blind
- 🟩 Open to Hunting, Trapping During Season
- 🟦 Open to Waterfowl Only¹
- 🟪 Waterfowl and early goose¹
- 🟨 Wildlife Area Open to Hunting During Season
- 🟧 Archery Only
- 🔴 Closed to Hunting

OFFICIAL HUNTING MAP – for hunting and/or trapping of game birds, Game quadrupeds and furbearing animals (Further subject to Wildlife Orders then in effect.)
Olen Colby
 Chief, Division of Parks and Recreation

EFFECTIVE DATE: 11/26/2022 DATE POSTED: 10/27/2022

THIS HUNTING MAP IS SUBJECT TO CHANGE. THE CURRENT OFFICIAL HUNTING MAP WILL BE POSTED AT THE PARK OFFICE AT LEAST 30 DAYS IN ADVANCE OF THE EFFECTIVE DATE OF ANY CHANGES.

DISCLAIMER
 This product of the Ohio Department of Natural Resources is intended to provide general information only and should not be used for any other purposes. It is not intended for resale or to replace site-specific investigations. These data were compiled by the Ohio Department of Natural Resources, which reserves the publication rights to this material. If these data are used in the compilation of other data sets or maps for distribution or publication, this source must be referenced.



¹Except for areas that are closer than 400 feet from any structure, parking lot, or trail.
 Archery only for deer, only after November 15th till close of archery season.