OFFICIAL HUNTING MAP OF HUESTON WOODS STATE PARK

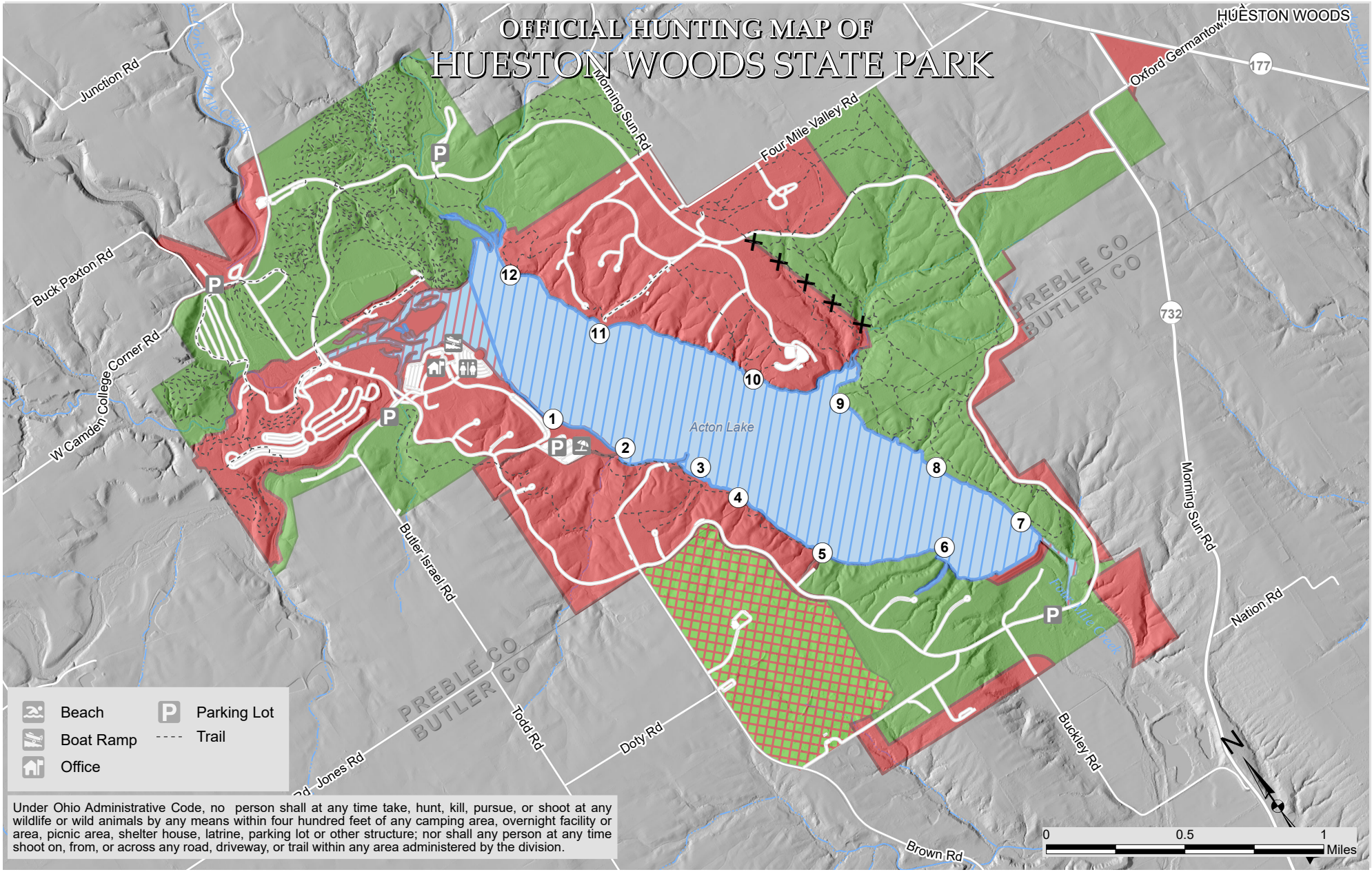

- Power Line Right of Way
- (1) Lottery Duck Blind
- Waterfowl by Permit Only, Raccoon Hunting (10pm - 5am), Trapping by Permit Only in accordance to Ohio Hunting and trapping regulations.†
- Open to Hunting, Trapping During Season
- Hunting Permitted by permitt only or by boat†
- Closed to Waterfowl Hunting
- Closed to Hunting

† Other than permitted hunting, Hueston Woods hunting season is October 15 through February 28 in accordance with Ohio Hunting and Trapping Regulations. Hunting prohibited after 10:00 am during the early migratory season.

OFFICIAL HUNTING MAP – for hunting and/or trapping of game birds, Game quadrupeds and furbearing animals (Further subject to Wildlife Orders then in effect.)

Chief, Division of Parks and Watercraft

EFFECTIVE DATE: 11/22/2023 **DATE POSTED:** 10/23/2023

THIS HUNTING MAP IS SUBJECT TO CHANGE. THE CURRENT OFFICIAL HUNTING MAP WILL BE POSTED AT THE PARK OFFICE AT LEAST 30 DAYS IN ADVANCE OF THE EFFECTIVE DATE OF ANY CHANGES.

DISCLAIMER
This product of the Ohio Department of Natural Resources is intended to provide general information only and should not be used for any other purposes. It is not intended for resale or to replace site-specific investigations. These data were compiled by the Ohio Department of Natural Resources, which reserves the publication rights to this material. If these data are used in the compilation of other data sets or maps for distribution or publication, this source must be referenced.