

OFFICIAL HUNTING MAP OF KISER LAKE STATE PARK

KISER LAKE

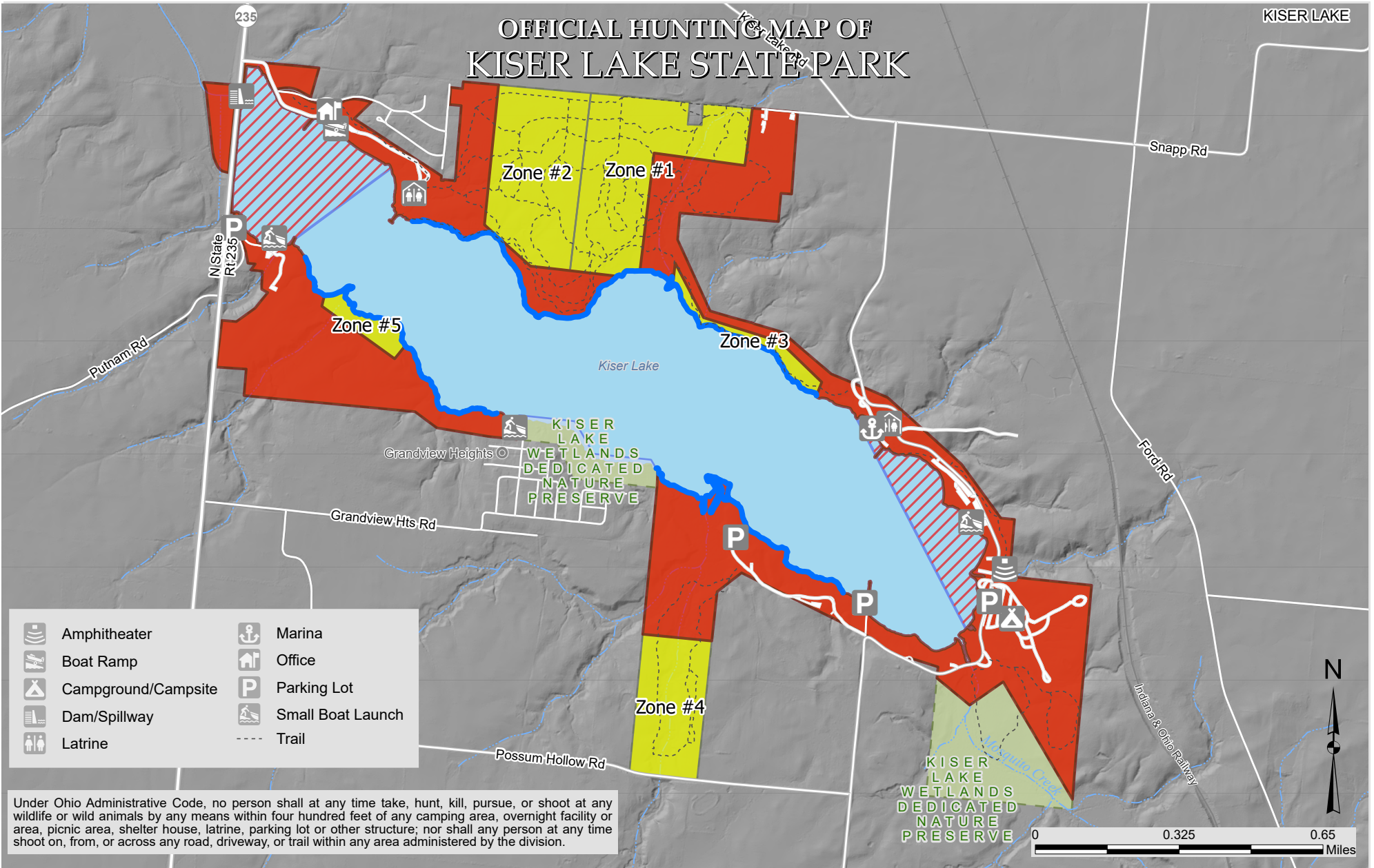

- | | | | |
|--|---------------------|--|-------------------|
| | Amphitheater | | Marina |
| | Boat Ramp | | Office |
| | Campground/Campsite | | Parking Lot |
| | Dam/Spillway | | Small Boat Launch |
| | Latrine | | Trail |

Under Ohio Administrative Code, no person shall at any time take, hunt, kill, pursue, or shoot at any wildlife or wild animals by any means within four hundred feet of any camping area, overnight facility or area, picnic area, shelter house, latrine, parking lot or other structure; nor shall any person at any time shoot on, from, or across any road, driveway, or trail within any area administered by the division.

- | | | | |
|--|-----------------------------------|--|---------------------------------|
| | Open to Waterfowl Only | | Closed to Hunting |
| | Closed to Waterfowl Hunting | | Land Open to Waterfowl Hunting* |
| | Park Hunting by Deer Permit Only† | | |

OFFICIAL HUNTING MAP – for hunting and/or trapping of game birds, Game quadrupeds and furbearing animals (Further subject to Wildlife Orders then in effect.)

Debra Colby
Chief, Division of Parks and Watercraft

EFFECTIVE DATE: 11/13/2025 **DATE POSTED:** 10/13/2025

THIS HUNTING MAP IS SUBJECT TO CHANGE. THE CURRENT OFFICIAL HUNTING MAP WILL BE POSTED AT THE PARK OFFICE AT LEAST 30 DAYS IN ADVANCE OF THE EFFECTIVE DATE OF ANY CHANGES.

DISCLAIMER

This product of the Ohio Department of Natural Resources is intended to provide general information only and should not be used for any other purposes. It is not intended for resale or to replace site-specific investigations. These data were compiled by the Ohio Department of Natural Resources, which reserves the publication rights to this material. If these data are used in the compilation of other data sets or maps for distribution or publication, this source must be referenced.



*Land Open to Waterfowl Hunting is 10 feet from shoreline.
†Archery only for deer, only after November 15th till close of archery season.
All personal property must be removed when leaving, this includes tree stands and blinds.