

OFFICIAL HUNTING MAP OF LAKE LORAMIE STATE PARK

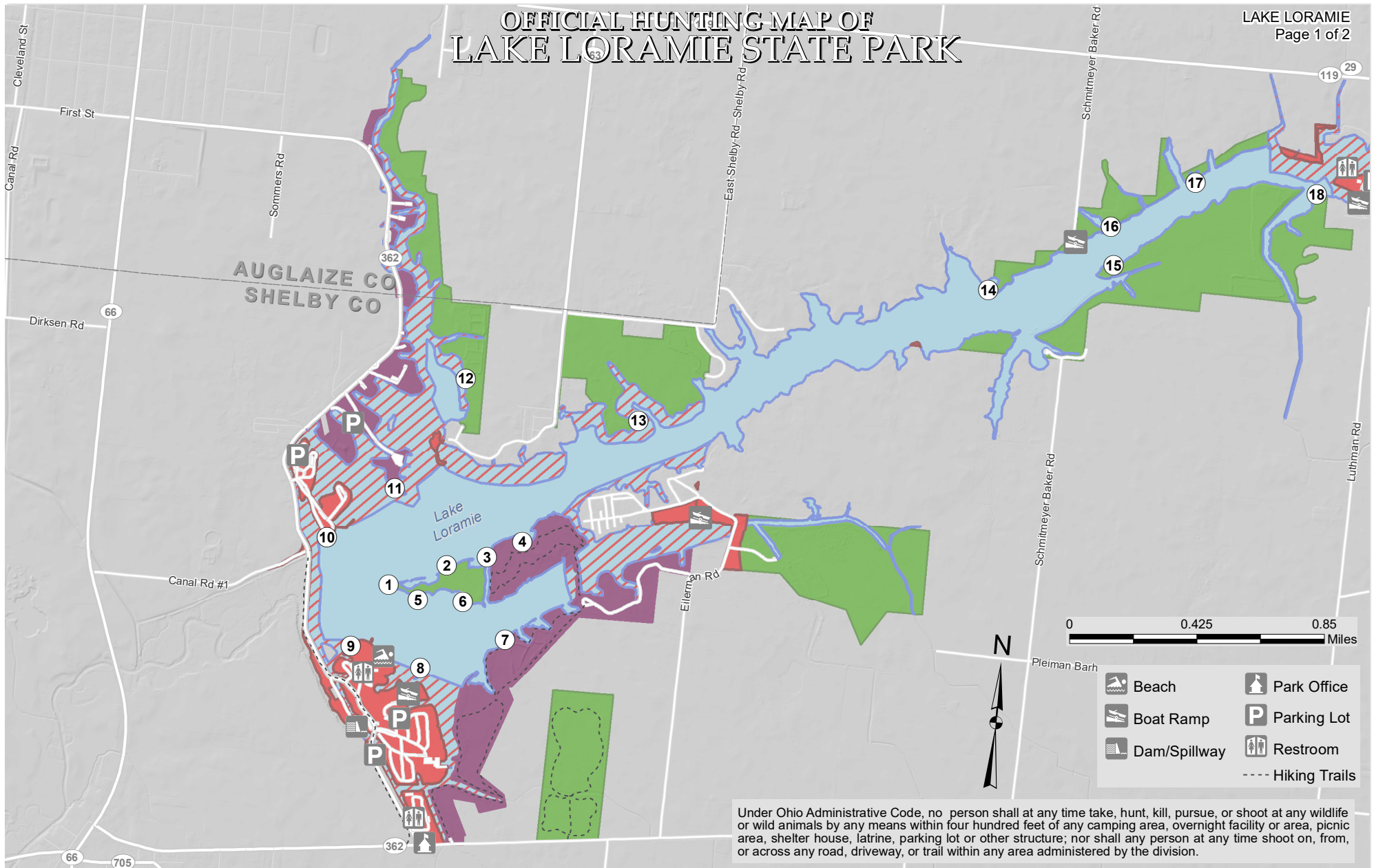

- Beach
- Boat Ramp
- Dam/Spillway
- Park Office
- Parking Lot
- Restroom
- Hiking Trails

Under Ohio Administrative Code, no person shall at any time take, hunt, kill, pursue, or shoot at any wildlife or wild animals by any means within four hundred feet of any camping area, overnight facility or area, picnic area, shelter house, latrine, parking lot or other structure; nor shall any person at any time shoot on, from, or across any road, driveway, or trail within any area administered by the division.

- Lottery Duck Blind
- Waterfowl and early goose[†]
- Open to Hunting, Trapping During Season
- Closed to Waterfowl Hunting
- Furbearer Trapping Water Edge Only*
- Closed to Hunting

*Access to private property by permission only.
[†]Except for areas that are closer than 400 feet from any structure, parking lot, or trail (early goose season until 10 a.m. on beach unless otherwise posted). Park in designated area or lot.

OFFICIAL HUNTING MAP – for hunting and/or trapping of game birds, Game quadrupeds and furbearing animals (Further subject to Wildlife Orders then in effect.)

Dale Cobb

Chief, Division of Parks and Recreation

EFFECTIVE DATE 8/30/21 DATE POSTED: 7/30/21

THIS HUNTING MAP IS SUBJECT TO CHANGE. THE CURRENT OFFICIAL HUNTING MAP WILL BE POSTED AT THE PARK OFFICE AT LEAST 30 DAYS IN ADVANCE OF THE EFFECTIVE DATE OF ANY CHANGES.

DISCLAIMER

This product of the Ohio Department of Natural Resources is intended to provide general information only and should not be used for any other purposes. It is not intended for resale or to replace site-specific investigations. These data were compiled by the Ohio Department of Natural Resources, which reserves the publication rights to this material. If these data are used in the compilation of other data sets or maps for distribution or publication, this source must be referenced.



OFFICIAL HUNTING MAP OF LAKE LORAMIE STATE PARK

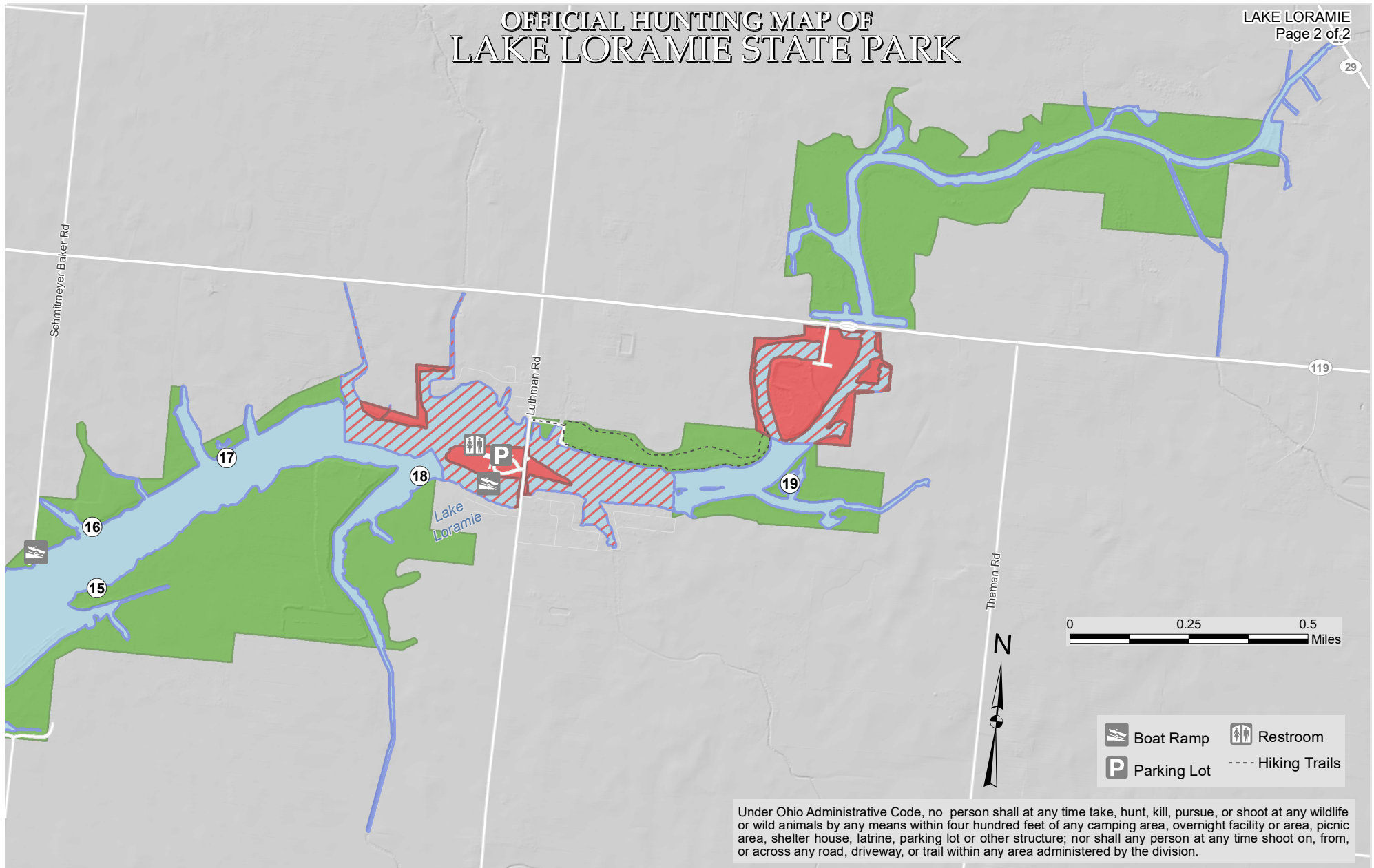

Under Ohio Administrative Code, no person shall at any time take, hunt, kill, pursue, or shoot at any wildlife or wild animals by any means within four hundred feet of any camping area, overnight facility or area, picnic area, shelter house, latrine, parking lot or other structure; nor shall any person at any time shoot on, from, or across any road, driveway, or trail within any area administered by the division.

- ① Lottery Duck Blind
- Open to Hunting, Trapping During Season
- Furbearer Trapping Water Edge Only*
- Waterfowl and early goose†
- Closed to Waterfowl Hunting
- Closed to Hunting

*Access to private property by permission only.
†Except for areas that are closer than 400 feet from any structure, parking lot, or trail (early goose season until 10 a.m. on beach unless otherwise posted). Park in designated area or lot.

OFFICIAL HUNTING MAP – for hunting and/or trapping of game birds, Game quadrupeds and furbearing animals (Further subject to Wildlife Orders then in effect.)

Dileen Colby

Chief, Division of Parks and Recreation

EFFECTIVE DATE: 1/19/2022 DATE POSTED: 12/21/2021

THIS HUNTING MAP IS SUBJECT TO CHANGE. THE CURRENT OFFICIAL HUNTING MAP WILL BE POSTED AT THE PARK OFFICE AT LEAST 30 DAYS IN ADVANCE OF THE EFFECTIVE DATE OF ANY CHANGES.

DISCLAIMER

This product of the Ohio Department of Natural Resources is intended to provide general information only and should not be used for any other purposes. It is not intended for resale or to replace site-specific investigations. These data were compiled by the Ohio Department of Natural Resources, which reserves the publication rights to this material. If these data are used in the compilation of other data sets or maps for distribution or publication, this source must be referenced.

