



Controlled Hunting Rules Ohio Department of Natural Resources Division of Wildlife

Product name:

- 2591-KILLDEER PLAINS MOBILITY IMPAIRED DEER

Contact information:

- For more information about this permit contact Killdeer Plains; 19100 Co. Hwy. 115, Harpster, 43323; 740-485-1256.

The following rules and information apply:

- Each permittee or transferee may select one (1) partner. Either the permittee or the partner must meet the following criteria: A mobility impaired person is any person, regardless of age, who is subject to a physiological defect or deficiency regardless of its cause, nature, or extent that renders the person unable to move about without the aid of crutches, a wheelchair, or any other form of support, or that limits the person's functional ability to ambulate, climb, descend, sit, rise, or perform any related function. Permittee and partner must be the same for the duration of the permit and both must be present to hunt.
- Permit valid for the permittee or transferee listed on the permit and partner only.
- Permit valid for the date listed on the permit only.
- Permittee and partner are responsible for obtaining necessary permits, license, endorsements, and stamps. Refer to the Ohio Hunting and Trapping Regulations.
- Permit must be carried by the permittee or transferee while in use. Digital copies are sufficient.
- If the permittee cannot participate, the permit may be transferred to another hunter. If the permittee cannot transfer the permit, please contact ODNR using the contact listed above so that an alternate may be assigned.
- Only white-tailed deer may be harvested.
- Permittee may use any firearm legal to harvest deer in Ohio. Refer to the Ohio Hunting and Trapping Regulations.
- Shooting hours are 30 minutes before sunrise to 30 minutes after sunset for the date and location of the hunt.
- The bag limit for this hunt is the same as the county bag limit. Deer management permits may be used for antlerless deer. Antlerless deer harvested on controlled hunts are exempt from the one antlerless deer bag limit on public lands. Antlerless deer harvested during this hunt do not count towards the county or statewide bag limit but do count towards the controlled hunt bag limit of six. Only one antlered deer may be taken statewide during the entire hunting season including during controlled hunts.
- Hunter orange must be worn by permittee and partner. If a hunting blind is used, then hunter orange visible from all directions must be placed on the outside of the blind.
- All other Division rules and regulations apply.

Additional rules and information:

- A post hunt survey will be emailed to the permittee the day following your hunt. Please complete the survey to help us learn how to improve future controlled hunting opportunities.
- Waterfowl hunts occur on Tuesday, Thursday, Saturday until 1pm through December 25th. Use caution around wetland units if your permit coincides with those dates.
- All hunters must check in at the address above between 5:30 and 7:30 am the day of their hunt.
- Killdeer Plains Wildlife Area is in a CWD Surveillance Area. Mandatory disease sampling applies for all harvested deer. Heads must be submitted in the self-serve kiosk at the area headquarters or tissues may be pulled from a participating taxidermist.
- Hunters must notify the Killdeer Plains WA staff of any deer heads going to a certified taxidermist.
- Carcass restrictions apply. Your harvest may leave the DSA as (1) quarters or other portions of meat with no part of the spinal column or head attached; (2) meat that is boned out, securely and completely wrapped; cleaned hides with no heads attached; (4) skull plates that have been cleaned of all meat and brain tissue; (5) antlers with no meat or tissue attached; (6) cleaned upper canine teeth; (7) hides and capes without any part of the head or lymph nodes attached; or (8) finished taxidermy mounts.
- Any intact carcass or portions not adhering to the above guidance leaving the Disease Surveillance Area must be taken to a CWD certified processor and/or taxidermist. A dumpster will be available at the check station if needed.

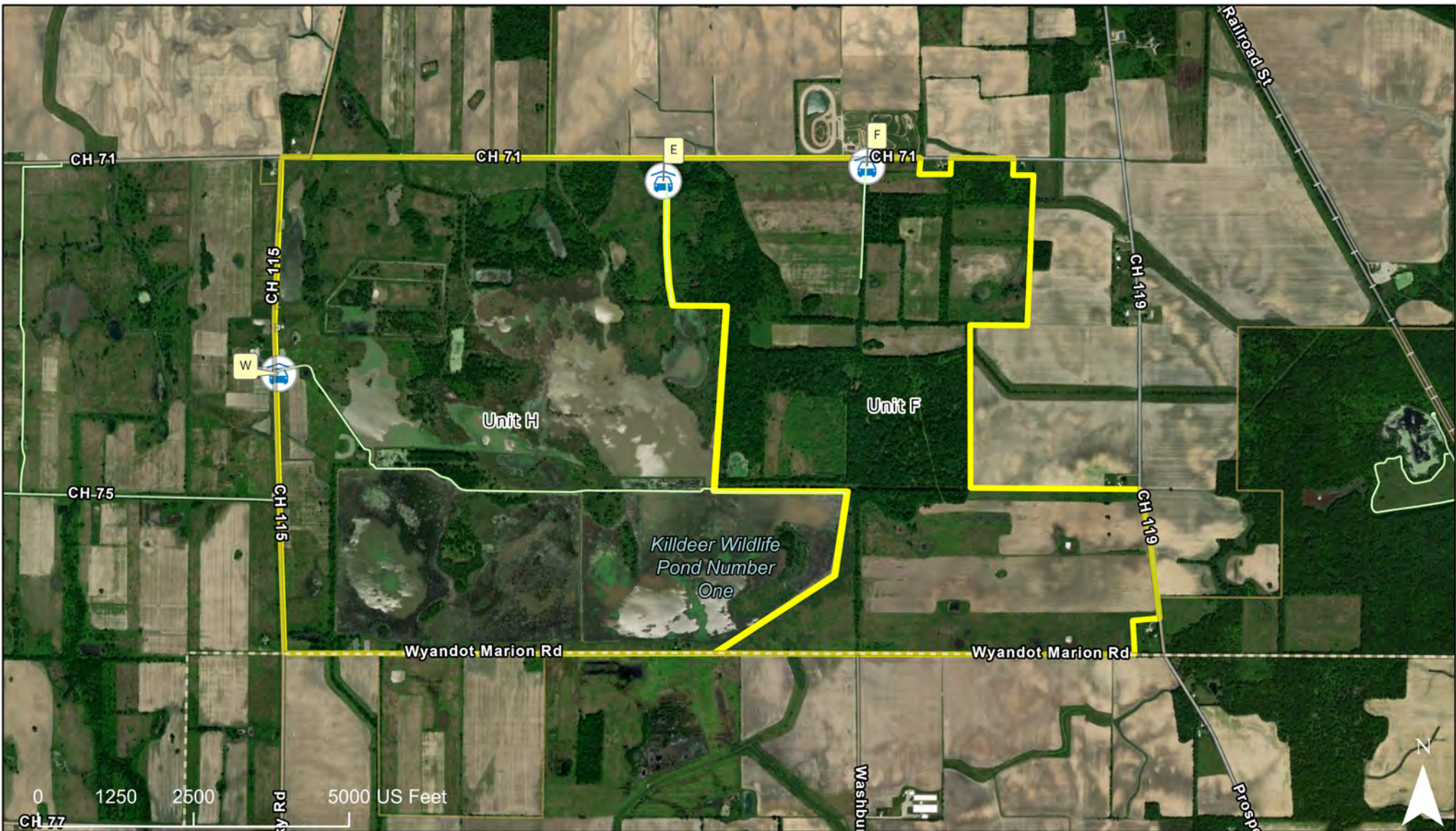

2591-KILLDEER PLAINS MOBILITY IMPAIRED DEER

-  Parking
-  DOW Trails
-  Hunt Units
-  Division of Wildlife

- Units:
- Unit H, Parking Lot E
 - Unit H, Parking Lot W
 - Unit F, Parking Lot E
 - Unit F, Parking Lot F

