



## Controlled Hunting Rules Ohio Department of Natural Resources Division of Wildlife

Product name:

- 2595-MOSQUITO CREEK WA MENTOR DEER

Contact information:

- For more information about this permit contact Mosquito Creek; 8303 N. Park Ave., North Bloomfield, 44450; 234-308-2607.

The following rules and information apply:



- Each permittee or transferee may select one (1) partner. Only two people may participate, one mentor and one mentee. A mentee is anyone who has not checked in a deer in Ohio in the previous five years or who is under the age of 18 at the time of the hunt. The mentee and mentor must be the same for the duration of the permit and both must be present to hunt.
- Permit valid for the permittee or transferee listed on the permit and partners only.
- Permit valid for the date listed on the permit only.
- Permittee and partner are responsible for obtaining necessary permits, license, endorsements, and stamps. Refer to the Ohio Hunting and Trapping Regulations.
- Permit must be carried by the permittee or transferee while in use. Digital copies are sufficient.
- If the permittee cannot participate, the permit may be transferred to another hunter. If the permittee cannot transfer the permit, please contact ODNR using the contact listed above so that an alternate may be assigned.
- Only white-tailed deer may be harvested.
- Permittee may use any firearm legal to harvest deer in Ohio. Refer to the Ohio Hunting and Trapping Regulations.
- Shooting hours are 30 minutes before sunrise to 30 minutes after sunset for the date and location of the hunt.
- The bag limit for this hunt is the same as the county bag limit. Deer management permits may be used for antlerless deer. Antlerless deer harvested on controlled hunts are exempt from the one antlerless deer bag limit on public lands. Antlerless deer harvested during this hunt do not count towards the county or statewide bag limit but do count towards the controlled hunt bag limit of six. Only one antlered deer may be taken statewide during the entire hunting season including during controlled hunts.
- Hunter orange must be worn by permittee and partner. If a hunting blind is used, then hunter orange visible from all directions must be placed on the outside of the blind.
- All other Division rules and regulations apply.

Additional rules and information:

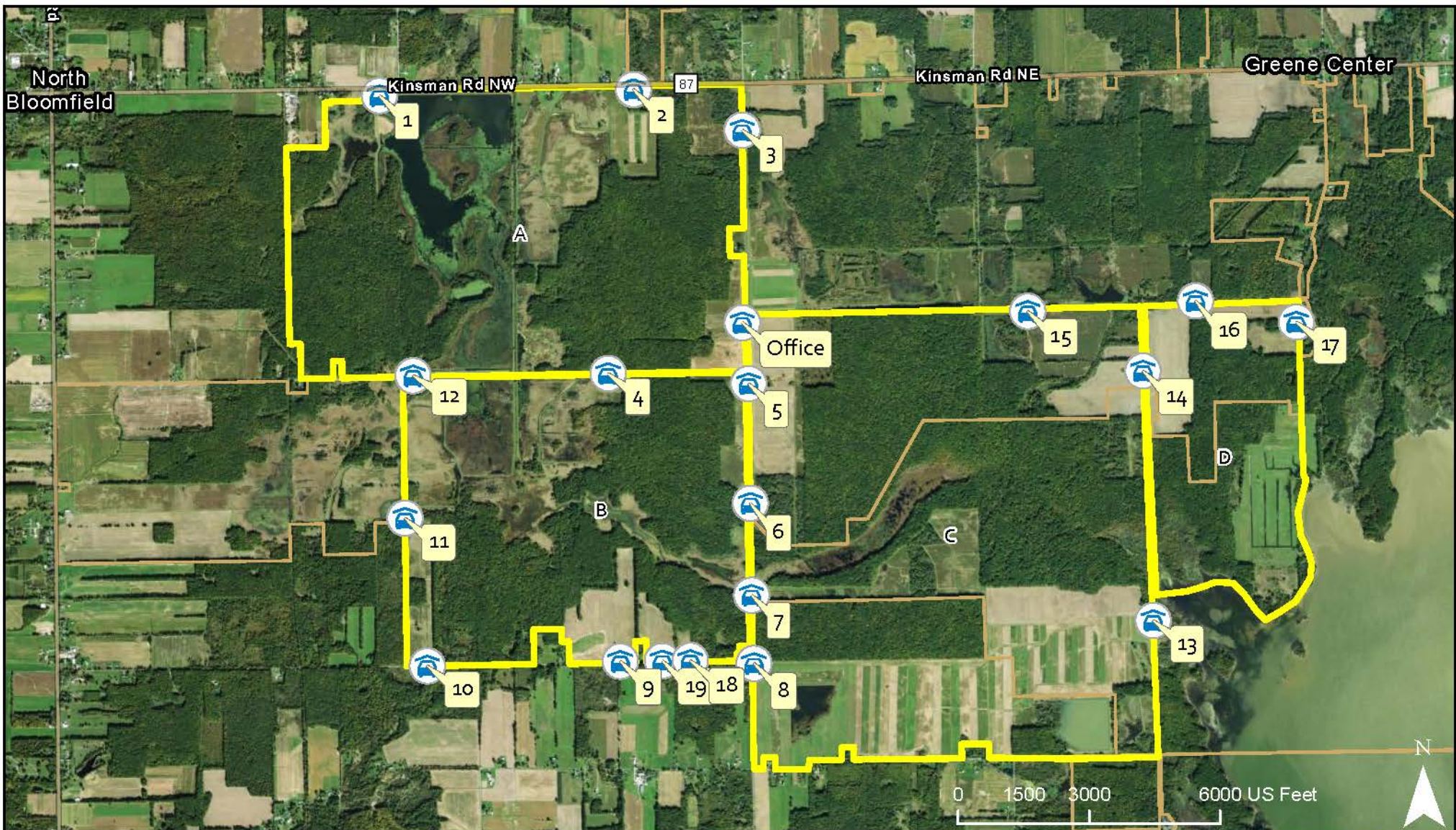
- A post hunt survey will be emailed to the permittee the day following your hunt. Please complete the survey to help us learn how to improve future controlled hunting opportunities.
- Hunters must use their assigned parking lot and remain within their assigned unit unless you are actively trailing a wounded deer.
- Mentor and mentee must hunt together.



# 2595-MOSQUITO CREEK WA MENTOR DEER

-  Parking
-  Units
-  Division of Wildlife

