



Controlled Hunting Rules Ohio Department of Natural Resources Division of Wildlife

Product name:

- 2769-KILLBUCK WA TURKEY

Contact information:

- For more information about this permit contact Dennis Solon at Killbuck Marsh Wildlife Area; 1691 Centerville Rd, Shreve, OH 44676; 330-567-3390.

The following rules and information apply:

- Each permittee or transferee may select one (1) partner. The partner must remain the same for the duration of the permit.
- Permit valid for the permittee or transferee listed on the permit and partner only.
- Permit valid for the date(s) listed on the permit only.
- Permittee and partner are responsible for obtaining necessary permits, licenses. Refer to the Ohio Hunting and Trapping Regulations for permit requirements.
- Permit must be carried by the permittee or transferee while in use. Digital copies are sufficient.
- If the permittee cannot participate, the permit may be transferred to another hunter. If the permittee cannot transfer the permit, please contact ODNR using the contact listed above so that an alternate may be assigned.
- Shooting hours are 30 minutes before sunrise to the legal end time for the date(s) and location of the hunt.
- Only turkey may be harvested. Permittee and partner may harvest one turkey each. Turkeys harvested on a controlled hunt count towards the statewide bag limit of one. All other turkey hunting rules apply, refer to the Ohio Hunting and Trapping Regulations for turkey hunting rules.
- All other wildlife area rules apply.

Additional rules and information:

- A post hunt survey will be emailed to the permittee the day following your hunt. Please complete the survey to help us learn how to improve future controlled hunting opportunities.
- Pre-scouting is permitted from roadways or designated parking areas only. No one may enter the refuge other than permittee and hunting partner on the date(s) listed on their permit.
- There is no daily check-in the day(s) you are hunting.

2769-Killbuck Marsh WA Turkey

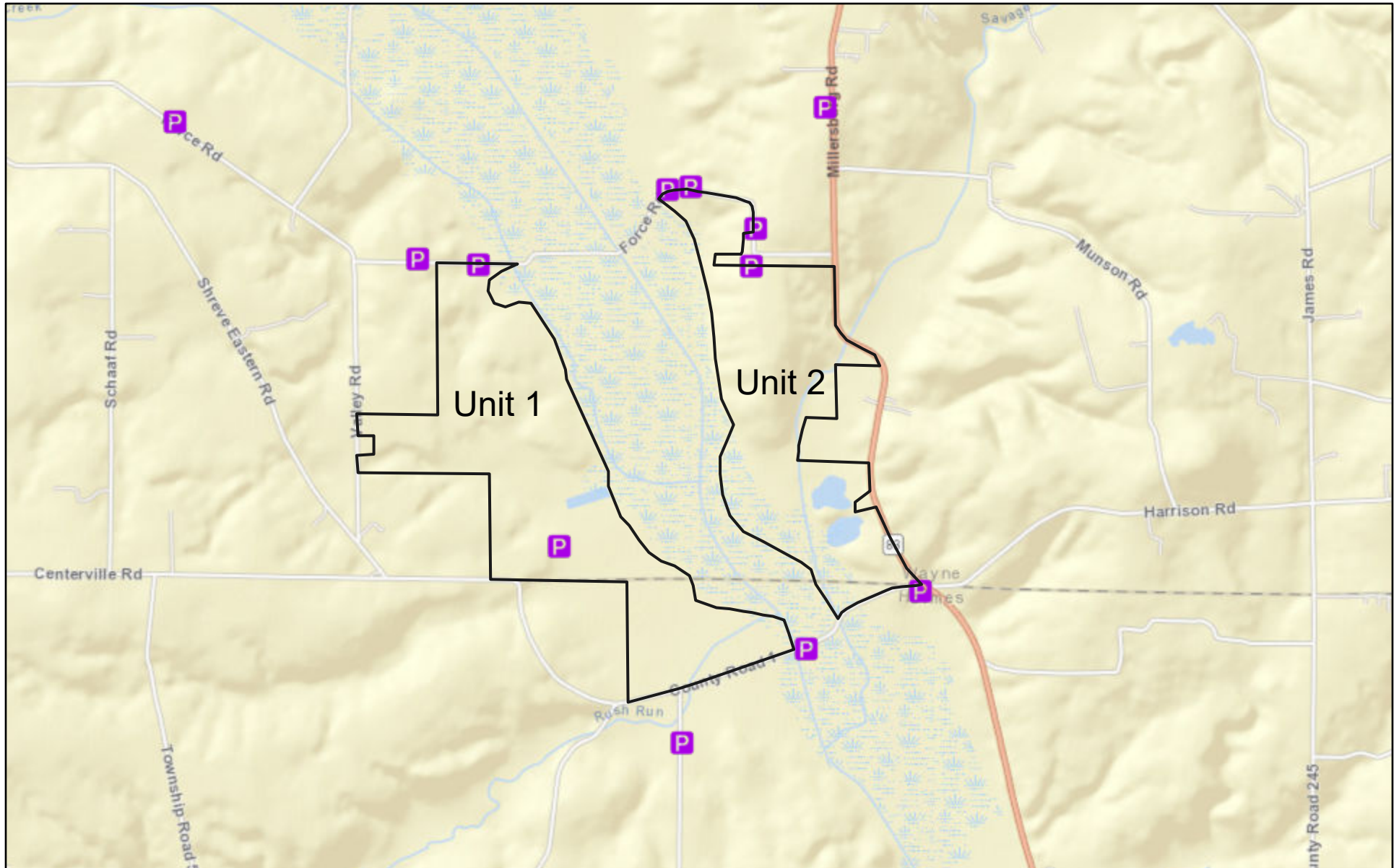

P Parking Areas

Controlled Hunt Unit Boundary

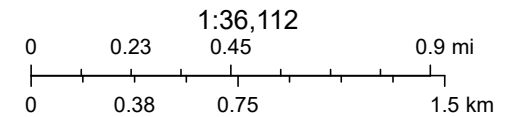



Esri, HERE, Garmin, INCREMENT P, NGA, USGS

Division of Wildlife

Ohio Department of Natural Resources | This product of the Ohio Department of Natural Resources is intended to provide general information only and should not be used for any other purpose. It is not intended for resale or to replace site-specific investigations. These

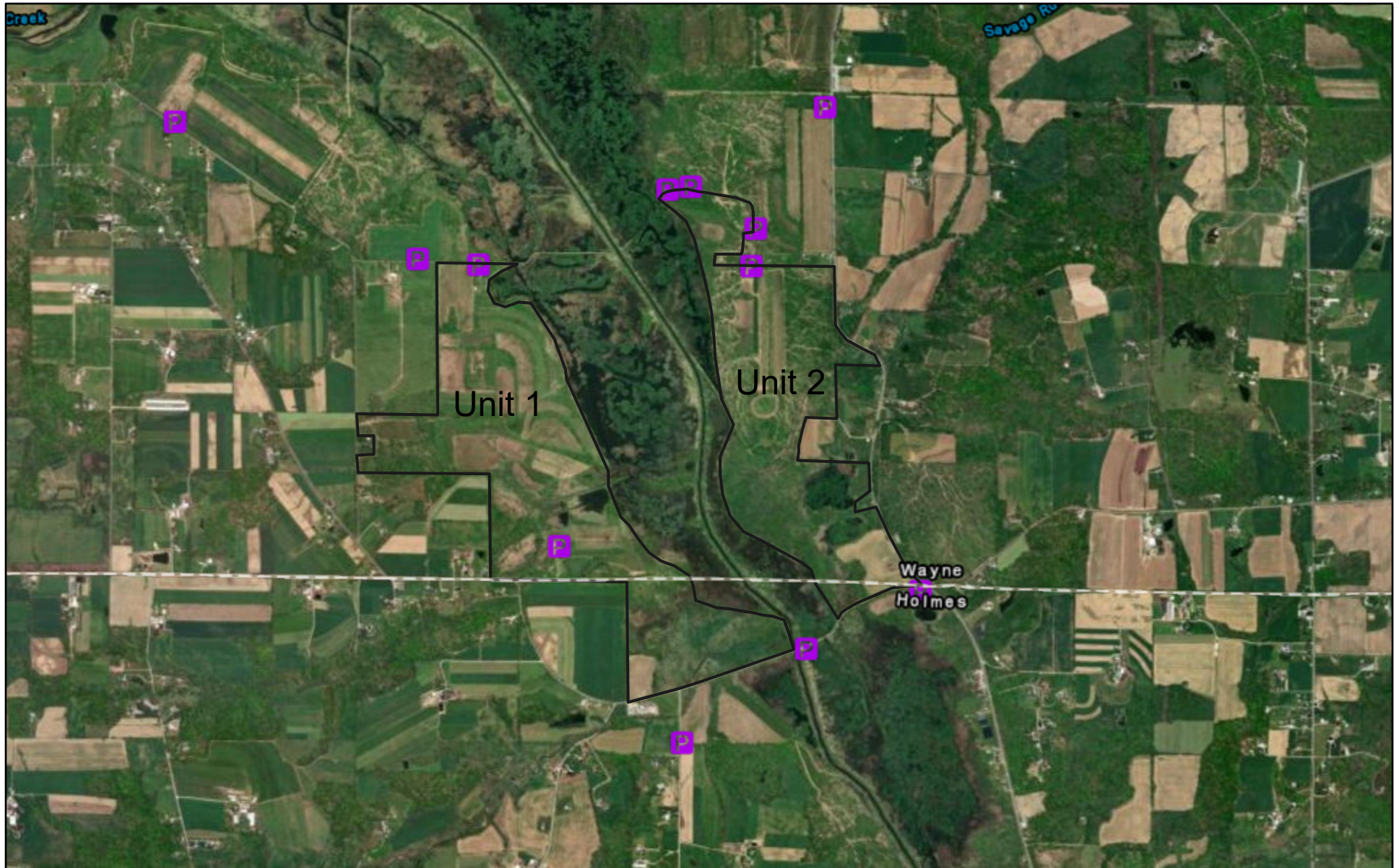
2769-Killbuck Marsh WA Turkey



-  Parking Areas
-  Controlled Hunt Unit Boundary

