



OHIO DEPARTMENT OF TRANSPORTATION

OFFICE OF AVIATION



39



2023/2024

Airport, Heliport and Seaplane
Landing Area Directory



OHIO DEPARTMENT OF TRANSPORTATION



OFFICE OF AVIATION

2829 W. Dublin-Granville Road Columbus, OH 43235

(614) 387-2356 - FAX (614) 793-8972

www.dot.state.oh.us/aviation

Welcome to the 2023-2024 Ohio Airport Directory.

The Ohio Airport Directory has been prepared by the Ohio Department of Transportation to help promote safe flying, and to provide pilots and aviation organizations with information about Ohio Airports.

The inclusion of facilities in this directory does not imply that these airports meet any particular standards.

Due to constantly changing airport conditions and services, the Ohio Department of Transportation cannot guarantee the accuracy of the information contained in this directory, nor can it take any responsibility for any action taken by a pilot on the basis of the information.

Pilots are required to refer to current U.S. Government aeronautical information and NOTAMS, and contact the FAA Flight Service Station or the airport operators to determine current airport status and services available prior to each flight (FAR 91.103).

I hope you enjoy flying Ohio's friendly skies.

James Bryant, Administrator
Ohio Office of Aviation

THIS PAGE INTENTIONALLY LEFT BLANK

Table of Contents

	Page
Airport Index by Associated City.....	I-V
Airport Index by Airport Name.....	VI-X
Heliport and Seaplane Landing Area Index.....	XI
Airport Data and Diagrams.....	1- 290
Heliport/Helipad Data and Diagrams.....	291- 298
Seaplane Landing Area Data and Diagrams.....	299- 302
 Supplements	
Automated Surface Weather Stations.....	SI-SII
Flight Standards District Offices.....	SIII
Flight Service Station Telephone Numbers...	SIII

THIS PAGE INTENTIONALLY LEFT BLANK

AIRPORT INDEX BY ASSOCIATED CITY

Associated City	Airport Name	ID	Pg
- A -			
Akron	Akron Fulton Intl	AKR	2
Akron	Akron-Canton Regional	CAK	4
Akron	Mayfield	1D4	6
Alliance	Barber	2D1	8
Alliance	Miller Airport	4G3	10
Ashland	Ashland County	3G4	12
Ashtabula	Northeast Ohio Regional	HZY	14
Athens	Ohio University	UNI	16
- B -			
Baltimore	Miller Farm Landing Strip	7B4	18
Barnesville	Barnesville-Bradfield	6G5	20
Batavia	Clermont County	I69	22
Beach City	Beach City	2D7	24
Bellefontaine	Bellefontaine Regional	EDJ	26
Bluffton	Bluffton	5G7	28
Bowling Green	Wood County Regional	1GØ	30
Bryan	Williams County	ØG6	32
Bucyrus	Port Bucyrus-Crawford	17G	34
- C -			
Cadiz	Harrison County	8G6	36
Caldwell	Noble County-Mike Brie	I1Ø	38
Cambridge	Cambridge Municipal	CDI	40
Carrollton	Carroll County-Tolson	TSO	42
Carrollton	Parsons	5D6	44
Celina	Lakefield	CQA	46
Centerburg	Chapman Memorial Field	6CM	48
Chesapeake	Lawrence County Airpark	HTW	50
Chillicothe	Ross County	RZT	52
Cincinnati	Cinci Muni Arpt Lunken	LUK	54
Circleville	Pickaway County Memor	CYO	56
Cleveland	Burke Lakefront	BKL	58
Cleveland	Cleveland-Hopkins Intl	CLE	60
Cleveland	Cuyahoga County	CGF	62
Clyde	Bandit Field	5D9	64
Columbia Station	Columbia	4G8	66

AIRPORT INDEX BY ASSOCIATED CITY

Associated City	Airport Name	ID	Pg
- C -			
Columbus	John Glenn Columbus Intl	CMH	68
Columbus	Rickenbacker Intl	LCK	70
Columbus	Ohio State University	OSU	72
Columbus	Bolton Field	TZR	74
Coshocton	Richard Downing	14Ø	76
- D -			
Dayton	Dahio Trotwood	144	78
Dayton	Dayton-Phillipsburg	317	80
Dayton	Dayton-Wright Brothers	MGY	82
Dayton	Greene Co-Lewis A Jack	119	84
Dayton	James M Cox Dayton Intl	DAY	86
Dayton	Moraine Air Park	173	88
Defiance	Defiance Memorial	DFI	90
Delaware	Delaware Muni-Jim Moo	DLZ	92
Deshler	Deshler Muni Landing St	6D7	94
- E -			
East Liverpool	Columbiana County	Ø2G	96
Elyria	Elyria	1G1	98
- F -			
Findlay	Findlay	FDY	100
Fostoria	Fostoria Metropolitan	FZI	102
Fremont	Fremont	14G	104
Fremont	Sandusky County Rgnl.	S24	106
- G -			
Galion	Galion Municipal	GQQ	108
Gallipolis	Gallia-Meigs Regional	GAS	110
Garrettsville	Gates-Cleveland Para Ctr	7D8	112
Geneva	Germack	7D9	114
Georgetown	Brown County	GEO	116
- H -			
Hamilton	Butler County Regional	HAO	118
Harrison	Cincinnati West	167	120
Hillsboro	Highland County	HOC	122
Huron	Hinde	88D	124

AIRPORT INDEX BY ASSOCIATED CITY

Associated City	Airport Name	ID	Pg
- J -			
Jackson	James A Rhodes	I43	126
- K -			
Kelleys Island	Kelleys Island	89D	128
Kent	Kent State University	1G3	130
Kenton	Hardin County	I95	132
- L -			
Lancaster	Fairfield County	LHQ	134
Lebanon	Warren County - John L	I68	136
Leipsic	Ruhe's	R47	138
Lima	Allen County	AOH	140
London	Madison County	UYF	142
Lorain	Lorain County Regional	LPR	144
- M -			
Mansfield	Mansfield Lahm Regional	MFD	146
Marion	Marion Municipal	MNN	148
Marysville	Union County	MRT	150
McArthur	Vinton County	22I	152
McConnelsville	Morgan County	I71	154
Medina	Medina Municipal	1G5	156
Middle Bass Island	Middle Bass Island	3T7	158
Middle Bass Island	Middle Bass-East Point	3W9	160
Middlefield	Geauga County	7G8	162
Middletown	Middletown Rgnl.-Hook	MW0	164
Millersburg	Holmes County	1ØG	166
Mount Gilead	Morrow County	4I9	168
Mount Vernon	Knox County	4I3	170
Mount Vernon	Wynkoop	6G4	172
Mount Victory	Elliott's Landing	074	174
- N -			
Napoleon	Henry County	7W5	176
New Lexington	Perry County	I86	178
New Philadelphia	Harry Clever Field	PHD	180
Newark	Newark-Heath	VTA	182
Newton Falls	Braceville	41N	184
North Bass Island	North Bass Island	3X5	186
Norwalk	Norwalk-Huron County	5A1	188

AIRPORT INDEX BY ASSOCIATED CITY

Associated City	Airport Name	ID	Pg
- O -			
Ottawa	Putnam County	OWX	190
Oxford	Miami University	OXD	192
- P -			
Painesville	Concord Airpark	2G1	194
Piqua	Hartzell Field	I17	196
Port Clinton	Erie-Ottawa International	PCW	198
Portsmouth	Greater Portsmouth Rgnl.	PMH	200
Put-In-Bay	Put-In-Bay	3W2	202
- R -			
Radnor	Packer	5E9	204
Ravenna	Portage County	POV	206
- S -			
Salem	Salem Airpark	38D	208
Salem	Koons	8G8	210
Sebring	Tri-City Sebring	3G6	212
Shelby	Shelby Community	12G	214
Sidney	Sidney Municipal	SCA	216
Springfield	Springfield-Beckley Mun	SGH	218
St. Clairsville	Alderman	2P7	220
Steubenville	Jefferson County Airpark	2G2	222
- T -			
Tiffin	Seneca County	16G	224
Toledo	Toledo Executive	TDZ	226
Toledo	Toledo Express	TOL	228
Toronto	Eddie Dew Memorial	1G8	230
Tremont City	Mad River	I54	232
Troy	Waco Field	1WF	234
- U -			
Upper Sandusky	Wyandot County	56D	236
Urbana	Grimes Field	I74	238
Urbana	Weller	38I	240
- V -			
Van Wert	Van Wert County	VNW	242
Versailles	Darke County	VES	244

AIRPORT INDEX BY ASSOCIATED CITY

Associated City	Airport Name	ID	Pg
- W -			
Wadsworth	Wadsworth Municipal	3G3	246
Wadsworth	Weltzien Skypark	15G	248
Wakeman	Ortner	164	250
Wapakoneta	Neil Armstrong	AXV	252
Warren	Warren	62D	254
Washington Crt Hs	Fayette County	123	256
Wauseon	Fulton County	USE	258
Waverly	Pike County	EOP	260
Waynesville	Red Stewart Airfield	4ØI	262
West Lafayette	Tri-City	8ØG	264
West Union	Alexander Salamon	AMT	266
Willard	Willard	8G1	268
Willoughby	Lake County Executive	LNN	270
Wilmington	Clinton Field	166	272
Wilmington	Holister Field	2B6	274
Wilmington	Wilmington Air Park	ILN	276
Woodsfield	Monroe County	4G5	278
Wooster	Wayne County	BJJ	280
- Y -			
Youngstown	Lansdowne	04G	282
Youngstown	Youngstown-Elser Metro	4G4	284
Youngstown	Youngstown-Warren Reg	YNG	286
- Z -			
Zanesville	Parr	42I	288
Zanesville	Zanesville Municipal	ZZV	290

THIS PAGE INTENTIONALLY LEFT BLANK

AIRPORT INDEX BY AIRPORT NAME

Airport Name	Associated City	ID	Pg
- A -			
Akron Fulton Intl	Akron	AKR	2
Akron-Canton Region	Akron	CAK	4
Alderman	St. Clairsville	2P7	220
Alexander Salamon	West Union	AMT	266
Allen County	Lima	AOH	140
Ashland County	Ashland	3G4	12
- B -			
Bandit Field	Clyde	5D9	64
Barber	Alliance	2D1	8
Barnesville-Bradfield	Barnesville	6G5	20
Beach City	Beach City	2D7	24
Bellefontaine Region	Bellefontaine	EDJ	26
Bluffton	Bluffton	5G7	28
Bolton Field	Columbus	TZR	74
Braceville	Newton Falls	41N	184
Brown County	Georgetown	GEO	116
Burke Lakefront	Cleveland	BKL	58
Butler County Regional	Hamilton	HAO	118
- C -			
Cambridge Municipal	Cambridge	CDI	40
Carroll County-Tolson	Carrollton	TSO	42
Chapman Memorial F	Centerburg	6CM	48
Cinci Muni Arpt Lunken	Cincinnati	LUK	54
Cincinnati West	Harrison	I67	120
Clermont County	Batavia	I69	22
Cleveland-Hopkins Intl	Cleveland	CLE	60
Clinton Field	Wilmington	I66	272
Columbia	Columbia Station	4G8	66
Columbiana County	East Liverpool	Ø2G	96
Concord Airpark	Painesville	2G1	194
Cuyahoga County	Cleveland	CGF	62
- D -			
Dahio Trotwood	Dayton	I44	78
Darke County	Versailles	VES	244
Dayton-Phillipsburg	Dayton	3I7	80

AIRPORT INDEX BY AIRPORT NAME

Airport Name	Associated City	ID	Pg
- D -			
Dayton-Wright Brothers	Dayton	MGY	82
Defiance Memorial	Defiance	DFI	90
Delaware Muni-Jim	Delaware	DLZ	92
Deshler Muni Landin	Deshler	6D7	94
- E -			
Eddie Dew Memorial	Toronto	1G8	230
Elliott's Landing	Mount Victory	074	174
Elyria	Elyria	1G1	98
Erie-Ottawa Intl	Port Clinton	PCW	198
- F -			
Fairfield County	Lancaster	LHQ	134
Fayette County	Washington Crt Hs	I23	256
Findlay	Findlay	FDY	100
Fostoria Metropolitan	Fostoria	FZI	102
Fremont	Fremont	14G	104
Fulton County	Wauseon	USE	258
- G -			
Galion Municipal	Galion	GQQ	108
Gallia-Meigs Regional	Gallipolis	GAS	110
Gates-Cleveland Para	Garrettsville	7D8	112
Geauga County	Middlefield	7G8	166
Germack	Geneva	7D9	114
Greater Portsmouth R	Portsmouth	PMH	204
Greene Co-Lewis A J	Dayton	I19	84
Grimes Field	Urbana	I74	238
- H -			
Hardin County	Kenton	I95	132
Harrison County	Cadiz	8G6	36
Harry Clever Field	New Philadelphia	PHD	180
Hartzell Field	Piqua	I17	196
Henry County	Napoleon	7W5	176
- H -			
Highland County	Hillsboro	HOC	122
Hinde	Huron	88D	124
Hollister Field	Wilmington	2B6	274

AIRPORT INDEX BY AIRPORT NAME

Airport Name	Associated City	ID	Pg
- H -			
Holmes County	Millersburg	1ØG	166
- J -			
James A Rhodes	Jackson	I43	126
James M Cox Dayton	Dayton	DAY	86
Jefferson County Airpark	Steubenville	2G2	222
John Glenn Columbus	Columbus	CMH	68
- K -			
Kelleys Island	Kelleys Island	89D	128
Kent State University	Kent	1G3	130
Knox County	Mount Vernon	4I3	172
Koons	Salem	8G8	210
- L -			
Lake County Executive	Willoughby	LNN	270
Lakefield	Celina	CQA	46
Lansdowne	Youngstown	04G	282
Lawrence County Airpark	Chesapeake	HTW	50
Lorain County Regional	Lorain	LPR	144
- M -			
Mad River	Tremont City	I54	232
Madison County	London	UYF	142
Mansfield Lahm Regional	Mansfield	MFD	146
Marion Municipal	Marion	MNN	148
Mayfield	Akron	1D4	6
Medina Municipal	Medina	1G5	156
Miami University	Oxford	OXD	192
Middle Bass Island	Middle Bass Island	3T7	158
Middle Bass-East Point	Middle Bass Island	3W9	160
Middletown Regl-Hook	Middletown	MW0	164
Miller Airport	Alliance	4G3	10
Miller Farm Landing	Baltimore	7B4	18
Monroe County	Woodsfield	4G5	278
Moraine Air Park	Dayton	I73	88
Morgan County	McConnelsville	I71	154
Morrow County	Mount Gilead	4I9	168

AIRPORT INDEX BY AIRPORT NAME

Airport Name	Associated City	ID	Pg
- N -			
Neil Armstrong	Wapakoneta	AXV	252
Newark-Heath	Newark	VTA	182
Noble County-Mike Brie	Caldwell	11Ø	38
North Bass Island	North Bass Island	3X5	186
Northeast Ohio Regional	Ashtabula	HZY	14
Norwalk-Huron County	Norwalk	5A1	188
- O -			
Ohio State University	Columbus	OSU	72
Ohio University	Athens	UNI	16
Ortner	Wakeman	164	250
- P -			
Packer	Radnor	5E9	204
Parr	Zanesville	42I	288
Parsons	Carrollton	5D6	44
Perry County	New Lexington	186	178
Pickaway County Memo	Circleville	CYO	56
Pike County	Waverly	EOP	260
Port Bucyrus-Crawford	Bucyrus	17G	34
Portage County	Ravenna	POV	206
Put-In-Bay	Put-In-Bay	3W2	202
Putnam County	Ottawa	OWX	190
- R -			
Red Stewart Airfield	Waynesville	4ØI	262
Richard Downing	Coshocton	14Ø	76
Rickenbacker Intl	Columbus	LCK	70
Ross County	Chillicothe	RZT	52
Ruhe's	Leipsic	R47	138
- S -			
Salem Airpark	Salem	38D	208
Sandusky County Region	Fremont	S24	104
Seneca County	Tiffin	16G	224
Shelby Community	Shelby	12G	214
Sidney Municipal	Sidney	SCA	216
Springfield-Beckley	Springfield	SGH	218

AIRPORT INDEX BY AIRPORT NAME

Airport Name	Associated City	ID	Pg
- T -			
Toledo Executive	Toledo	TDZ	226
Toledo Express	Toledo	TOL	228
Tri-City	West Lafayette	8ØG	264
Tri-City Sebring	Sebring	3G6	212
- U -			
Union County	Marysville	MRT	150
- V -			
Van Wert County	Van Wert	VNW	242
Vinton County	McArthur	22I	152
- W -			
Waco Field	Troy	1WF	234
Wadsworth Municipal	Wadsworth	3G3	246
Warren	Warren	62D	254
Warren County-John	Lebanon	I68	136
Wayne County	Wooster	BJJ	280
Weller	Urbana	38I	240
Weltzien Skypark	Wadsworth	15G	248
Willard	Willard	8G1	268
Williams County	Bryan	ØG6	32
Wilmington Air Park	Wilmington	ILN	276
Wood County Regional	Bowling Green	1GØ	30
Wyandot County	Upper Sandusky	56D	236
Wynkoop	Mount Vernon	6G4	172
- Y -			
Youngstown- Elser Metro	Youngstown	4G4	284
Youngstown-Warren	Youngstown	YNG	286
- Z -			
Zanesville Municipal	Zanesville	ZZV	290

THIS PAGE INTENTIONALLY LEFT BLANK

HELIPORT/HELIPAD INDEX

Associated City	Heliport/Helipad Name	ID	Pg
Bannock	Bannock	2D6	292
Canton	Stark County Sheriffs	5D1	294
Dayton	Dayton Transportation Center	5D7	296
Toledo	Seagate Helistop	6T2	298

SEAPLANE LANDING AREA INDEX

Associated City	Seaport Name	ID	Pg
St. Mary's	Grand Lake St. Mary's	012	300
Toledo	Toledo Seaplane Base	2C9	302

THIS PAGE INTENTIONALLY LEFT BLANK

OHIO

Airport Directory

2023 - 2024

Airport Data and Diagrams

**Ohio's Public Use
Airports, Heliports
and
Seaplane Landing Areas**

OHIO DEPARTMENT OF TRANSPORTATION



OFFICE OF AVIATION

Akron Fulton International

N 41°-2'-14.72"

W 81°-28'-3.66"



Imagery Source: ODOT

Imagery Date: 10/03/2022

AKRON

AKR

Elevation **1067.3'**

Akron Fulton International

N 41°-2'-14.72"

W 81°-28'-3.66"

AWOS/ASOS: 126.825

(330) 724-4237

Communications

ATIS:	Clnc Del:	121.6
Tower:	Unicom:	123.075
Ground:	Runway Lights:	123.075
Dep/App:	118.6 Cleveland App/Dep	

Runway Information

<u>Runway</u>	<u>L x W</u>	<u>Surface</u>	<u>Approach Aids</u>	<u>Dspl Thld</u>
07/25	6,336' X 150'	ASPH	P4L REIL /P4L REIL	760'/262'

Traffic Pattern: **STANDARD**

General Information

Owner: CITY OF AKRON
 Manager: ANTHONY PLUCINSKI
 Arprt Add: 1600 TRIPLETT BLVD
 AKRON, OH 44306-3308
 Phone: (330) 733-4760
 FBO: Summit Airport Services (330) 733-7460

Services

Fuel: 100LL A
 Repairs: MAJOR MAJOR
 Storage: HGR/TIE

Attended:	<u>Months</u>	<u>Days</u>	<u>Hours</u>
	ALL	MON-FRI	0600-2200
	ALL	SAT-SUN	0800-2000

Food: Restaurant within 2 miles

Remarks

TONYP@SUMMITAIRPORTSERVICES.COM. | APCH RATIO 12:1 TO DSPLCD THR DUE TO +108 FT TREE 1310 FT FM THR 422 FT RIGHT. | APCH RATIO 17:1 TO DSPLCD THR DUE TO +124 FT TREE 2129 FT FM THR 61 FT L. | 23 FT RAILROAD 0-200 FT FM, 155 FT L TO 140 FT RIGHT. | PRIOR CDN RQRD. | ACTVT REIL RWY 07 & 25; PAPI RWY 07 & 25; MIRL RWY 07/25 - CTAf. | ARPT

Akron-Canton Regional

N 40°-54'-54.20" W 81°-26'-37.10"



Imagery Source: ODOT

Imagery Date: 10/03/2022

AKRON

CAK

Elevation **1225.5'**

Akron-Canton Regional
N 40°-54'-54.20" W 81°-26'-37.10"

AWOS/ASOS: 121.05 (330) 966-9545

Communications

ATIS: **121.05** Clncl Del: **132.05**
Tower: **134.75** Unicom: **122.95**
Ground: **121.7** Runway Lights:
Dep/App: **125.5 (E) 118.6 (W) Cleveland App/Dep**

Runway Information

<u>Runway</u>	<u>L x W</u>	<u>Surface</u>	<u>Approach Aids</u>	<u>Dspl Thld</u>
01/19	7,601' X 150'	ASPH	MALSR /P4L MALSR	601'
05/23	8,204' X 150'	ASPH	P4L MALSR /P4L MALSR	

Traffic Pattern: **STANDARD**

General Information

Owner: **AKRON CANTON RGNL ARPT AUTHORITY**
Manager: **Renato Camacho**
Arpt Add: **5400 LAUBY RD NORTH CANTON, OH 44720**
Phone: **(330) 499-4059**
FBO: **AvFlight Akron - Canton (330) 499-3316 / (330) 494-6104**
Attended: Months Days
ALL ALL
Food: **Restaurants in Terminal**

Services

Fuel: **100LL A**
Repairs: **MAJOR MAJOR**
Storage: **HGR/TIE**

Remarks

MULTI ENG ONLY | ARFF SVC NOT AVBL 0100-0500 LCL DLY. ONE HOUR PPR FOR UNSKED ACR OPNS; CALL AMGR 330-499-4059. | TWY E EAST OF TWY B CLSD TO ACFT OVER 118 FT WINGSPAN. | ALL ACFT TAXIING ON AIR CAMIS RAMP & NORTH HANGAR AREAS NOT VISIBLE FM ATCT. | DEER & BIRDS ON & INVOLF ARPT.

Mayfield

N 40°-59'-33.20" W 81°-25'-54.41"



Imagery Source: ODOT

Imagery Date: 10/03/2022

AKRON

1D4

Elevation **1100'**

Mayfield

N 40°-59'-33.20" W 81°-25'-54.41"

AWOS/ASOS:

Communications

ATIS:	Cinc Del:	CLE APCH (216) 352-2323
Tower:	Unicom:	122.9
Ground:	Runway Lights:	None
Dep/App:		

Runway Information

<u>Runway</u>	<u>L x W</u>	<u>Surface</u>	<u>Approach Aids</u>	<u>Dspl Thld</u>
09/27	2,315' X 110'	TURF	/	180'/590'
Traffic Pattern: RIGHT RWY			27	

General Information

Owner: ROBERT R. MAY, TRUSTEE
 Manager: REBECCA MAY
 Arprt Add: 2571 MYERSVILLE RD
 UNIONTOWN, OH 44685-9752
 Phone: (330) 328-3682

Services

Fuel:
 Repairs:
 Storage: TIE

FBO:

Attended:	<u>Months</u>	<u>Days</u>	<u>Hours</u>
	ALL	ALL	IREG

Food: None

Remarks

ROLLING TRRN, RWY 27 UPSLOPE, W END 12 FT HYR THAN E END. | MKD WITH TIRES AT RWY END & DTHR ONLY. | MKD WITH TIRES AT RWY END & DTHR ONLY. | RWY 27, APCH RATIO 0:1 TO DTHR OVR 70 FT TREES, 0 FT DIST, 60 FT R. | RWY 9, APCH RATIO 0:1 TO DTHR OVR 65 FT TREES, 0 FT DIST, 60 FT R. | NO UNAUTH VEHICLES. NO TRESPASSING. | OPEN TO THE PUB, WX

Miller Airport

N 40--58-- 54.30 W 81--2--31.70



Lee Field

N 40°-58'-11.89" W 81°-5'-55.20"



Imagery Source: ODOT

Imagery Date: 10/03/2022

ALLIANCE

2D1

Elevation **1062'**

Lee Field

N 40°-58'-11.89" W 81°-5'-55.20"

AWOS/ASOS:

Communications

ATIS: Clncl Del: **CLE APCH**
(216) 352-2323

Tower: Unicom: **122.9**

Ground: Runway Lights: **None**

Dep/App: **125.5 Cleveland App/Dep**

Runway Information

<u>Runway</u>	<u>L x W</u>	<u>Surface</u>	<u>Approach Aids</u>	<u>Dspl Thld</u>
09/27	2,088' X 130'	TURF	/	
18/36	3,500' X 80'	TURF	/	

Traffic Pattern: **STANDARD**

General Information

Owner: MELANA MUI_YING CHAN
 KRUEK

Manager: JAMES BROGAN

Arpt Add: 13820 UNION AVE NE
 ALLIANCE, OH 44601-9348

Phone: (330) 495-5447

FBO:

Attended: Months Days Hours
 ALL ALL 0800-DUSK

Food: Snacks

Services

Fuel: 100LL

Repairs: MAJOR MAJOR

Storage: HGR/TIE

Remarks

CONES. | CONES. | CONES. | CONES. | RWY 18, OBST CLNC SLOPE 4:1 OVR +10 FT ROAD, 72 FT DIST, ON CNTRLN. | UAS OPS IN AREA MNT CTAF. | PPR FOR NGT & WINTER OPS CALL AMGR. | AEROBATIC PRACTICE AREA WI 1 NM SFC-5000 FT MSL, HRS IREG, CHECK NOTAMS. | RWYS SOFT IN SPRING & WHEN WET. | PJE ON & WI 5 NM OF ARPT SFC-FL180, CHECK CAK APCH & MNT CTAF.

Ashland County

N 40°-54'-10.70" W 82°-15'-20.30"



Imagery Source: ODOT

Imagery Date: 10/18/2021

ASHLAND

3G4

Elevation **1206.7'**

Ashland County

N 40°-54'-10.70" W 82°-15'-20.30"

AWOS/ASOS:

Communications

ATIS:	Clnc Del:	CLE APCH (216) 352-2323
Tower:	Unicom:	122.7
Ground:	Runway Lights:	122.7
Dep/App:	124.2 Cleveland App/Dep	

Runway Information

<u>Runway</u>	<u>L x W</u>	<u>Surface</u>	<u>Approach Aids</u>	<u>Dspl Thld</u>
01/19	3,501' X 75'	ASPH	P4L REIL /V2L REIL	
Traffic Pattern:	RIGHT RWY		01	

General Information

Owner: ASHLAND CO ARPT AUTH
 Manager: DENNIS BAUM
 Arpt Add: 700 TOWNSHIP ROAD 1102
 ASHLAND, OH 44805
 Phone: (419) 281-3966
 FBO: Tailwinds Aviation Services (419) 281-3966
 Attended: Months Days
 ALL ALL
 Food: Vending Machines

Services

Fuel: 100LL A+
 Repairs: MINOR MINOR
 Storage: HGR/TIE

Remarks

CELL 419-685-1875. | RWY 01 +10 FT CROPS, 0-200 FT DIST, 180 FT R. | 100LL & JET A AVBL AFT HRS - CALL AMGR CELL. | ACTVT REIL RWY 01 & 19; PAPI RWY 01; VASI RWY 19; MIRL RWY 01/19 - CTAF. | OCNL DEER ON & INVOF ARPT. | EXTSV PAJA; LDG ZONE LCTD AT SW CORNER OF ARPT PROPERTY.

Northeast Ohio Regional
N 41°-46'-40.00" W 80°-41'-48.40"



Imagery Source: ODOT

Imagery Date: 10/05/2022

ASHTABULA

HZY

Elevation **926'**

Northeast Ohio Regional

N 41°-46'-40.00" W 80°-41'-48.40"

AWOS/ASOS: 118.325

(440) 576-6907

Communications

ATIS:	Cinc Del:	BUF APCH (716) 626-6920
Tower:	Unicom:	122.8
Ground:	Runway Lights:	123.3
Dep/App:	Buffalo App/Dep 121.0	

Runway Information

<u>Runway</u>	<u>L x W</u>	<u>Surface</u>	<u>Approach Aids</u>	<u>Dspl Thld</u>
09/27	5,900' X 100'	ASPH	P4L REIL /P4L REIL	400'
Traffic Pattern: STANDARD				

General Information

Owner: ASHTABULA COUNTY AIRPORT AUTHORITY
 Manager: Kathryn Burke-Rosales
 Arpt Add: 2382 Airport Road
 JEFFERSON, OH 44047
 Phone: (440) 576-9271
 FBO: Northeast Ohio Regional Airport

Services

Fuel: 100LL A+
 Repairs:
 Storage: HGR/TIE

Attended:	<u>Months</u>	<u>Days</u>	<u>Hours</u>
	ALL	MON-FRI	0900-1700
	ALL	SAT-SUN	ON-CALL

Food:

Remarks

ARPT PHYS ADS: 2382 AIRPORT RD, JEFFERSON, OH 44047-9491. | RAMP FEE FOR TURBINE ACFT. | 100LL AVBL H24 SELF SVC VIA CREDIT CARD. | PISTON ACFT MUST TIEDOWN USING APN ANCHOR POINTS WHEN UNATNDD - CALL FOR DTLS. | ACTVT REIL RWY 09 & 27; HIRL RWY 09/27 - 123.3. PAPI RWY 09 & 27 OPR CONSLY. | SER: ACFT DEICE - TYPE 1 & 4 FLUID, LAV CART, & GPU

Ohio University Airport-Gordon K Bush Field

N 39°-12'-42.81" W 82°-13'-45.32"



Imagery Source: ODOT

Imagery Date: 09/01/2022

ATHENS/ALBANY UNI

Elevation **765.7'**

Ohio University Airport-Gordon K Bush Field

N 39°-12'-42.81" W 82°-13'-45.32"

AWOS/ASOS: 128.325

(740) 597-2687

Communications

ATIS:	Clnc Del:	120.95
Tower:	Unicom:	123.075
Ground:	Runway Lights:	123.075
Dep/App:	120.95 Huntington App/Dep	

Runway Information

<u>Runway</u>	<u>L x W</u>	<u>Surface</u>	<u>Approach Aids</u>	<u>Dspl Thld</u>
07/25	5,600' X 100'	ASPH	P4L REIL /P4L REIL	900'

Traffic Pattern: **STANDARD**

General Information

Owner: OHIO UNIVERSITY
 Manager: VICKI SMITH
 Arpt Add: 747 COLUMBIA ROAD
 ALBANY, OH 45710
 Phone: (740) 597-2600
 FBO: Ohio University
 Attended: Months
 ALL

<u>Days</u>	<u>Hours</u>
ALL	ALL

Food: Vending Machines

Services

Fuel: 100LL A
 Repairs: MAJOR MAJOR
 Storage: HGR/TIE

Remarks

ALTN CTC: TODD MCGUIRE, 740-597-2609, MCGUIRET@OHIO.EDU. | FOR EMERG CALL 740-597-2600. | LCTD 949 FT FM RWY END. | ACTVT REIL RWY 07 & 25; MIRL RWY 07/25 - CTAf. PAPI RWY 07 & 25 OPR CONSLY. | RWY 07 & 25 LEFT TFC ONLY; EXTSV FLT TRNG; MAKE EVERY EFFORT TO OBS TPA & AVOID OVERFLIGHT OF NOISE SENSITIVE AREAS, CHURCH 1.8 MI NW OF RWY

Miller Farm Landing Strip

N 39°-53'-4.23"

W 82°-35'-20.58"



Imagery Source: ODOT

Imagery Date: 08/31/2022

BALTIMORE

7B4

Elevation **930'**

Miller Farm Landing Strip

N 39°-53'-4.23" W 82°-35'-20.58"

AWOS/ASOS:

Communications

ATIS:	Cinc Del:	CMH APCH (614) 338-8537
Tower:	Unicom:	122.9
Ground:	Runway Lights:	SEE RMK
Dep/App:		

Runway Information

<u>Runway</u>	<u>L x W</u>	<u>Surface</u>	<u>Approach Aids</u>	<u>Dspl Thld</u>
09/27	3,250' X 50'	TURF	/	270'/275'

Traffic Pattern: **STANDARD**

General Information

Owner: EDWARD MILLER
 Manager: CLARENCE PRICE
 Arprt Add: 155 Stemen Rd
 Baltimore, OH 43105
 Phone: (740) 862-8422
 FBO:

Services

Fuel:
 Repairs:
 Storage: HGR

Attended:	<u>Months</u>	<u>Days</u>	<u>Hours</u>
	ALL	ALL	Sunrise (SR)-Sunset (SS)

Food: None

Remarks

BUTCH.NANCY@OUTLOOK.COM. | NSTD LIRL DUE TO RWY ENDS LGTD WITH SPLIT RED & GREEN LGTS & DTHRS LGTD WITH 1 SPLIT RED & GREEN LGT EACH SIDE OF RWY. | DTHR MKD WITH GREEN LGT ON WHITE MKR. | DTHR MKD WITH GREEN LGT ON WHITE MKR. | RWY 27, APCH SLP 1:1 DUE TO +15 FT ROAD, 20 FT DIST, 125 FT L & R, OBST CLNC SLP 19:1 TO DTHR; OBST CLNC

Barnesville-Bradfield

N 40°0'-8.70"

W 81°-11'-30.60"



Imagery Source: ODOT

Imagery Date: 10/05/2022

BARNESVILLE

6G5

Elevation **1312.2'**

Barnesville-Bradfield

N 40°0'-8.70"

W 81°-11'-30.60"

AWOS/ASOS:

Communications

ATIS:	Clnc Del:	CLE ARTCC (440) 774-0226
Tower:	Unicom:	123.0
Ground:	Runway Lights:	123.0
Dep/App:	126.95 Cleveland App/Dep (440) 774-0226	

Runway Information

<u>Runway</u>	<u>L x W</u>	<u>Surface</u>	<u>Approach Aids</u>	<u>Dspl Thld</u>
09/27	4,003' X 65'	ASPH	/REIL	299'

Traffic Pattern: **STANDARD**

General Information

Owner: BELMONT COUNTY AIRPORT AUTHORITY
 Manager: ALEX STEPHEN
 Arprt Add: BARNESVILLE AIRPORT, FAIRVIEW RD. BARNESVILLE, OH 43719
 Phone: (740) 213-0902
 FBO: Belmont County Regional Airport Authority
 Attended: Months ALL Days ALL
 Food: None

Services

Fuel: 100LL A
 Repairs:
 Storage: HGR/TIE

Remarks

WDSR, OPN, UNSEALED CRACKS & JOINTS. | RWY 27 +8 FT TREE, 103 FT FM THR, 138 FT R; +10 FT TREE, 144 FT FM THR, 134 FT R. | RWY 09 +15 FT ROAD, 200 FT FM THR, 125 FT L EXTGD TO 115 FT R. | FUEL AVBL H24 SELF SER VIA CREDIT CARD. | ACTVT ABN - CTAF. | ACTVT REIL RWY 27; MIRL RWY 09/27 - CTAF. | BIRDS & OTR WILDLIFE ON & INVOF ARPT.

BATAVIA

I69

Elevation **843.1'**

Clermont County

N 39°-4'-42.20"

W 84°-12'-36.80"

AWOS/ASOS: 127.275

(513) 732-6978

Communications

ATIS: Cinc Del: **124.9 (859)**
372-6440

Tower: Unicom: **122.975**

Ground: Runway Lights: **122.975**

Dep/App: **121.0 Cincinnati App/Dep**

Runway Information

<u>Runway</u>	<u>L x W</u>	<u>Surface</u>	<u>Approach Aids</u>	<u>Dspl Thld</u>
04/22	3,566' X 75'	ASPH	P2L REIL /P2L REIL	396'

Traffic Pattern: **STANDARD**

General Information

Owner: CLERMONT CO COMSNRS

Manager: CHUCK GALLAGHER

Arprt Add: 2001 SPORTYS DR
BATAVIA, OH 45103-9719

Phone: (513) 735-9500

FBO: Eastern Cincinnati Aviation (513) 735-9500

Attended:	<u>Months</u>	<u>Days</u>	<u>Hours</u>
	ALL	MON-THU	0900-DUSK
	ALL	FRI-SAT	0900-1700
	ALL	SUN-SUN	1000-1700

Food: Vending center, Hot food, Ice cream, Salads

Remarks

EXTN 227. | RWY 04 0:1 APCH SLOPE TO DTHR DUE TO 15 FT ROAD 225 FT R. | RWY 22 3 FT CONC PIPE, 4 FT DIAM, 175 FT DIST, 220 FT R. | RWY 04 13 FT FENCE, 0-200 FT DIST, 206 FT R; 15 FT ROAD, 0-200 FT DIST, 225 FT R. | ICING INHIBITOR AVBL BY INJECTION. | ACTVT REIL RWY 04 & 22; PAPI RWY 04 & 22; MIRL RWY 04/22 - CTAF. | TAXI ON HARD SFC ONLY.

Beach City

N 40°-38'-46.87" W 81°-33'-21.24"



Imagery Source: ODOT

Imagery Date: 10/03/2022

BEACH CITY

2D7

Elevation **984'**

Beach City

N 40°-38'-46.87" W 81°-33'-21.24"

AWOS/ASOS:

Communications

ATIS:	Cinc Del:	CLE APCH (216) 352-2323
Tower:	Unicom:	122.8
Ground:	Runway Lights:	122.85
Dep/App:	125.5 Cleveland App/Dep	

Runway Information

<u>Runway</u>	<u>L x W</u>	<u>Surface</u>	<u>Approach Aids</u>	<u>Dspl Thld</u>
10/28	3,175' X 115'	TURF	/V2R	425'/734'
Traffic Pattern: STANDARD				

General Information

Owner: BEACH CITY ARPT INC
 Manager: GARY SLUTZ
 Arpt Add: 10431 DOLPHIN ST SW
 BEACH CITY, OH 44608-9760
 Phone: (330) 236-5041
 FBO:
 Attended: Months ALL Days ALL Hours IREG
 Food: None

Services

Fuel:
 Repairs:
 Storage: HGR/TIE

Remarks

NSTD LIRL DUE TO 1 GREEN DTHR LGT EACH SIDE OF RWY; UNLGTD BFR EACH DTHR, 2016 FT LGTD. | DTHR MKD WITH 1 GREEN LGT ON 1 FT BUCKET EACH SIDE. | DTHR MKD WITH 1 GREEN LGT ON 1 FT BUCKET EACH SIDE. | RWY 10, ALSO 10 FT ROAD AT RWY END, 0:1; 35 FT TREE, 95 FT DIST, 105FT L, 14:1 TO DTHR. | ACTVT ROTG BCN SS-SR - 122.85. | ACTVT NSTD

Bellefontaine Regional

N 40°-22'-20.20" W 83°-49'-9.30"



Imagery Source: ODOT

Imagery Date: 08/15/2021

BELLEFONTAINE

EDJ

Elevation **1121.6'**

Bellefontaine Regional

N 40°-22'-20.20" W 83°-49'-9.30"

AWOS/ASOS: 118.075

(937) 599-4654

Communications

ATIS: Clncl Del: **CMH APCH**
(614) 338-8537

Tower: Unicom: **122.8**

Ground: Runway Lights: **122.8**

Dep/App: **118.425 Columbus App/Dep (614) 338-8537**

Runway Information

<u>Runway</u>	<u>L x W</u>	<u>Surface</u>	<u>Approach Aids</u>	<u>Dspl Thld</u>
07/25	5,000' X 100'	ASPH	P4L REIL /P4L REIL	

Traffic Pattern: **STANDARD**

General Information

Owner: CITY OF BELLEFONTAINE

Manager: STEVE BUCHENROTH

Arpt Add: 3100 W ST RT 47, P.O. BOX
87
BELLEFONTAINE, OH 43311

Phone: (937) 593-8210

FBO: Midwest Corporate Air, Inc. (937) 593-8210, 122.3MHz

Attended: Months Days

ALL MON-FRI

ALL SAT-SUN

Food: Vending Machines; Restaurants nearby

Services

Fuel: 100LL A1+

Repairs: MINOR MINOR

Storage: HGR/TIE

Hours

0800-DUSK

0800-1700

Remarks

CELL 937-597-2055. | ACTVT REIL RWY 07 & 25; MIRL RWY 07/25 - CTAF.
 PAPI RWY 07 & 25 OPR CONSLY. | OCNL DEER & COYOTES ON & INVOF ARPT.

Bluffton

N 40°-53'-7.60"

W 83°-52'-7.10"



Imagery Source: ODOT

Imagery Date: 09/30/2021

BLUFFTON

5G7

Elevation **850.6'**

Bluffton

N 40°-53'-7.60"

W 83°-52'-7.10"

AWOS/ASOS:

Communications

ATIS:	Cinc Del:	TOL APCH (419) 865-1495
Tower:	Unicom:	122.8
Ground:	Runway Lights:	122.8
Dep/App:	120.8 Toledo App/Dep	

Runway Information

<u>Runway</u>	<u>L x W</u>	<u>Surface</u>	<u>Approach Aids</u>	<u>Dspl Thld</u>
05/23	4,126' X 75'	ASPH	REIL /P4L REIL	
Traffic Pattern: STANDARD				

General Information

Owner: VILLAGE OF BLUFFTON
 Manager: Nick Vance, Mike Conrad
 Arpt Add: 1080 NAVAJO DRIVE
 BLUFFTON, OH 45817
 Phone: (800) 468-6359
 FBO: Bluffton Flying Service (419) 358-7045
 Attended: Months Days Hours
 ALL ALL 0900-1700

Services

Fuel: 100LL A
 Repairs: MAJOR MAJOR
 Storage: HGR/TIE

Food:

Remarks

RWY 23 PAPI UNUSBL BYD 9 DEGS RIGHT OF CNTRLN. | RWY 23 +8 FT CROPS, 125 FT DIST, 250 FT L EXTDG TO 200 FT DIST, 158 FT L. | ACTVT REIL RWY 05 & 23; PAPI RWY 23; MIRL RWY 05/23 - CTAF. | UNICOM MNT IREGLY. | DEER & BIRDS ON & INVOF ARPT.

Wood County Regional

N 41°-23'-27.60" W 83°-37'-48.50"



Imagery Source: ODOT

Imagery Date: 10/03/2022

BOWLING GREEN

1GØ

Elevation **673'**

Wood County Regional

N 41°-23'-27.60" W 83°-37'-48.50"

AWOS/ASOS: 120.725

(419) 354-1415

Communications

ATIS: Cinc Del: **125.6 (419)
865-1495**

Tower: Unicom: **122.975**

Ground: Runway Lights: **122.8**

Dep/App: **126.1 Toledo App/Dep**

Runway Information

<u>Runway</u>	<u>L x W</u>	<u>Surface</u>	<u>Approach Aids</u>	<u>Dspl Thld</u>
10/28	4,199' X 75'	ASPH	P2L REIL /P2L REIL	
18/36	2,628' X 50'	ASPH	P4L REIL /	68'
Traffic Pattern: RIGHT RWY			28,36	

General Information

Owner: WOOD CO. ARPT AUTH.
 Manager: Mark Black
 Arpt Add: 1261 E POE RD
 BOWLING GREEN, OH 43402
 Phone: (419) 354-2908
 FBO: Wood County Regional Airport (419) 354-2908

Services

Fuel: 100LL A
 Repairs:
 Storage: HGR/TIE

Attended:

<u>Months</u>	<u>Days</u>	<u>Hours</u>
ALL	MON-SAT	0800-1700
ALL	SUN	0800-1600

Food: Restaurants 1 mile.

Remarks

419-494-2663. | RWY 28 CALM WIND RWY. | RWY 28 OBST CLNC SLP 0:1 DUE TO +8 FT CROPS/CULTIVATED FLD, 0-200 FT DIST, 135 FT L/R. | RWY 10 OBST CLNC SLP 0:1 DUE TO +8 FT CROPS/CULTIVATED FLD, 50-200 FT DIST, 200 FT R. | PRIOR CDN RQRD. | ACTVT MIRL RWYS 10/28 & 18/36; REIL RWY 10, 18 & 28 PAPI RWY 18 - CTAf. | 160 FT AGL STADIUM LGTS .6 NM SE OF ARPT.

Williams County

N 41°-28'-2.30"

W 84°-30'-24.40"



Imagery Source: ODOT

Imagery Date: 10/18/2021

BRYAN

ØG6

Elevation **729.6'**

Williams County

N 41°-28'-2.30" W 84°-30'-24.40"

AWOS/ASOS:

Communications

ATIS:	Cinc Del:	TOL APCH (419) 865-1495
Tower:	Unicom:	122.8
Ground:	Runway Lights:	123.0
Dep/App:	134.35 Toledo App/Dep	

Runway Information

<u>Runway</u>	<u>L x W</u>	<u>Surface</u>	<u>Approach Aids</u>	<u>Dspl Thld</u>
07/25	4,782' X 75'	ASPH	P4L REIL /P4L REIL	291'/629'
Traffic Pattern: STANDARD				

General Information

Owner: WILLIAMS COUNTY COMMISSIONERS
 Manager: STEVE FORTNER
 Arpt Add: 16288 COUNTY ROAD D, HANGAR C BRYAN, OH 43506
 Phone: (419) 630-4268
 FBO: Hummel Aviation
 Attended: Months Days
 APR-NOV ALL
 DEC-MAR ALL
 Food: Restaurant 2 miles

Services

Fuel: 100LL A+
 Repairs:
 Storage: HGR/TIE

Remarks

OFC 567-239-6664. | RWY 07 APCH SLP 14:1 TO DTHR OVR 40 FT POLE, 661 FT DIST, 335 FT R. | RWY 25 APCH SLP 20:1 TO DTHR OVR 90 FT TREE, 1211 FT DIST, 215 FT L. | ACTVT REIL RWY 07 & 25; LIRL RWY 07/25 - 123.0. | DEER, BIRDS, & WILDLIFE ON & INVOF ARPT.

Port Bucyrus - Crawford County
N 40°-46'-53.70" W 82°-58'-29.30"



Imagery Source: ODOT

Imagery Date: 10/18/2021

BUCYRUS

17G

Elevation **1007.8'**

Port Bucyrus - Crawford County

N 40°-46'-53.70" W 82°-58'-29.30"

AWOS/ASOS: 126.625

(419) 562-0279

Communications

ATIS:	Clnc Del:	CLE APCH (216) 352-2323
Tower:	Unicom:	122.8
Ground:	Runway Lights:	122.8
Dep/App:	124.2 Cleveland App/Dep	

Runway Information

<u>Runway</u>	<u>L x W</u>	<u>Surface</u>	<u>Approach Aids</u>	<u>Dspl Thld</u>
04/22	3,895' X 75'	ASPH	P2L REIL /P4L REIL	276'
09/27	2,902' X 90'	TURF	/	

Traffic Pattern: **STANDARD**

General Information

Owner: CITY OF BUCYRUS
 Manager: KEVIN DETRAY
 Arpt Add: 2254 ISAAC BEAL RD
 BUCYRUS, OH 44820
 Phone: (419) 562-7596
 FBO: Detray Aviation
 Attended: Months
 ALL

Food: Vending

Services

Fuel: 100LL A+
 Repairs: MAJOR MAJOR
 Storage: HGR/TIE

Days
 ALL

Hours
 0800-1700

Remarks

KNDETRAY@GMAIL.COM. | RWY 04 OBSTN CLNC SLP 13:1 TO DTHR. | PRIOR CDN RQRD. | UNATNDD MAJOR HOLS. | ACTVT WINDSOCK; WIND T; REIL RWY 04 & 22; MIRL RWY 04/22 - CTAf. PAPI RWY 04 & 22 OPR CONSLY. | -7 FT DITCH ACRS RWY END 09.

Harrison County

N 40°-14'-18.13" W 81°0'-46.38"



Imagery Source: ODOT

Imagery Date: 10/03/2022

CADIZ

8G6

Elevation 1176.2'

Harrison County

N 40°-14'-18.13" W 81°0'-46.38"

AWOS/ASOS:

Communications

ATIS: Clncl Del: (440) 774-0490 CLE
 Tower: Unicom: 122.8
 Ground: Runway Lights: 122.8
 Dep/App: 126.95 Cleveland ARTCC (440) 774-0226

Runway Information

<u>Runway</u>	<u>L x W</u>	<u>Surface</u>	<u>Approach Aids</u>	<u>Dspl Thld</u>
13/31	4,154' X 60'	ASPH	P2L /P2L	874'/410'
Traffic Pattern: RIGHT RWY			13	

General Information

Owner: HARRISON CO ARPT AUTH
 Manager: DARRIN LEAS
 Arpt Add: 43000 AIRPORT ROAD
 CADIZ, OH 43907
 Phone: (740) 942-2316
 FBO: DESAPI Air Services, Inc. (740) 942-2316
 Attended: Months Days Hours
 ALL MON-SAT 0900-1700

Services

Fuel: 100LL
 Repairs: MAJOR MAJOR
 Storage: TIE

Food:

Remarks

RWY 31 APCH SLP 12:1 TO DTHR DUE TO +72 FT TREE, 809 FT DIST, 368 FT R.
 | RWY 13 APCH SLP 0:1 TO DTHR DUE TO +40 FT HNGR, 0 FT DIST, 198 FT R. |
 RWY 31 +6 FT MOUND, 115-200 FT DIST, 165-250 FT L. | RWY 13 +0-40 FT
 HILL, 0-200 FT DIST, 100 FT L TO 140 FT R. | PAINT SHOP ON FLD CALL AMGR.
 | ACTVT PAPI RWY 13 & 31; MIRL RWY 13/31 - CTAF.

Noble County - Mike Brienza Field

N 39°-48'-3.49"

W 81°-32'-10.77"



Imagery Source: ODOT

Imagery Date: 10/03/2022

CALDWELL

I10

Elevation 879.3'

Noble County - Mike Brienza Field

N 39°-48'-3.49" W 81°-32'-10.77"

AWOS/ASOS:

Communications

ATIS: Cinc Del: **CLE ARTCC**
(440) 774-0226

Tower: Unicom: **122.8**

Ground: Runway Lights: **122.7**

Dep/App: **124.45 Indianapolis App/Dep**

Runway Information

<u>Runway</u>	<u>L x W</u>	<u>Surface</u>	<u>Approach Aids</u>	<u>Dspl Thld</u>
05/23	3,811' X 65'	ASPH	/P2L	413'

Traffic Pattern: **STANDARD**

General Information

Owner: NOBLE CO. ARPT AUTH.

Manager: Ed Crock

Arpt Add: 48501 CR 14A
 CALDWELL, OH 43724

Phone: (740) 732-9992

FBO:

Attended: Months Days Hours
 UNATNDD

Services

Fuel:

Repairs:

Storage: TIE

Food:

Remarks

EDWARDCROCK@HOTMAIL.COM. | OR 740-581-0162; 740-517-1554. | RWY 23 12:1 TO DTHR. | RED OBSTN LGTS MARK 56 FT HILL/TRRN, 1130 FT FM THR. | RWY 23 +55 FT TREES, 0-200 FT FM THR, 125 FT R. | ROPES NOT PRVDD. | ACTVT MIRL RWY 05/23 - 122.7. PAPI RWY 23 OPR CONSLY. | ACTVT ABN - 122.7. | DEER, BIRDS, & OTR WILDLIFE ON & INVOF ARPT.

Cambridge Municipal

N 39°-58'-30.10" W 81°-34'-39.30"



Imagery Source: ODOT

Imagery Date: 10/03/2022

CAMBRIDGE

CDI

Elevation **798.8'**

Cambridge Municipal

N 39°-58'-30.10" W 81°-34'-39.30"

AWOS/ASOS: 118.525

(740) 435-0086

Communications

ATIS:	Cinc Del:	CLE ARTCC (440) 774-0226
Tower:	Unicom:	123.075
Ground:	Runway Lights:	123.075
Dep/App:	124.45 Indianapolis App/Dep	

Runway Information

<u>Runway</u>	<u>L x W</u>	<u>Surface</u>	<u>Approach Aids</u>	<u>Dspl Thld</u>
04/22	4,298' X 75'	ASPH	P4L REIL /P4R REIL	400'
Traffic Pattern: STANDARD				

General Information

Owner: CAMBRIDGE AE REG ARPT AUTH.
 Manager: Terry Losego
 Arpt Add: 9732 BRICKCHURCH RD. CAMBRIDGE, OH 43725
 Phone: (740) 432-3726
 FBO: Cambridge Flight Center
 Attended: Months ALL Days MON-SAT
 Food: COURTESY CAR AVAILABLE ON REQUEST

Services

Fuel: 100LL A+
 Repairs:
 Storage: HGR/TIE
Hours
 0800-1700

Remarks

CDIAIRPORT@GMAIL.COM. | OPSMANAGER@CAMBRIDGEOHIOAIRPORT.COM.
 | OPS MGR. | RWY 04 PAPI UNUSBL BYD 4 DEGS LEFT & 8 DEGS RIGHT OF CNTRLN. | RWY 22 PAPI UNUSBL BYD 8 DEGS LEFT & 4 DEGS RIGHT OF CNTRLN. | SELF SVC. | ACTVT REIL RWY 04 & 22; MIRL RWY 04/22 - CTAF. PAPI RWY 04 & 22 OPR CONSLY. | RAMP FEES FOR COML ACFT EXC FLT TRG

Carroll County -Tolson

N 40°-33'-42.00" W 81°-4'-41.10"



Imagery Source: ODOT

Imagery Date: 10/03/2022

CARROLLTON

TSO

Elevation 1163.6'

Carroll County -Tolson

N 40°-33'-42.00" W 81°-4'-41.10"

AWOS/ASOS:

Communications

ATIS:	Clnc Del:	CLE APCH (216) 352-2323
Tower:	Unicom:	122.7
Ground:	Runway Lights:	122.7
Dep/App:	125.5 Cleveland App/Dep	

Runway Information

<u>Runway</u>	<u>L x W</u>	<u>Surface</u>	<u>Approach Aids</u>	<u>Dspl Thld</u>
07/25	4,300' X 75'	ASPH	P2L REIL /P2L REIL	

Traffic Pattern: **STANDARD**

General Information

Owner: CARROLL COUNTY ARPT AUTH
 Manager: Alan Jeske
 Arpt Add: 46 E MOHAWK DR
 MALVERN, OH 44644
 Phone: (330) 323-8626
 FBO: R&F Airport Resturant
 Attended: Months Days
 UNATNDD
 Food: Restaurant in Admin. Bld.

Services

Fuel: 100LL A
 Repairs: MAJOR MAJOR
 Storage: HGR/TIE

Remarks

RESTAURANT/FUEL ASSISTANCE 330-627-5250; AFT HRS CTC NGT SHERIFF 330-627-2141. | 100LL & JET A AVBL H24 VIA CREDIT CARD. | ACFT MAINT AVBL, CALL 330-499-9790. | ACTVT REIL RWY 07 & 25; MIRL RWY 07/25 - CTAF. | (E81) TWY LGTS AT TURN AROUND BUTTONS/RY ENTRANCE. | DEER ON & INVOF ARPT.

Parsons

N 40°-38'-53.09" W 81°-4'-10.30"



Imagery Source: ODOT

Imagery Date: 10/03/2022

CARROLLTON

5D6

Elevation **1270'**

Parsons

N 40°-38'-53.09" W 81°-4'-10.30"

AWOS/ASOS:

Communications

ATIS:	Clncl Del:	CLE APCH (216) 352-2323
Tower:	Unicom:	122.9
Ground:	Runway Lights:	None
Dep/App:	120.775 Cleveland ARTCC (440) 774-0489	

Runway Information

<u>Runway</u>	<u>L x W</u>	<u>Surface</u>	<u>Approach Aids</u>	<u>Dspl Thld</u>
09/27	2,570' X 75'	TURF	/	

Traffic Pattern: **STANDARD**

General Information

Owner: DONNA M PARSONS
 Manager: L. PARSONS
 Arprt Add: 5043 KENSINGTON RD NE
 CARROLLTON, OH 44615-9744
 Phone: (330) 627-5794

FBO:

Attended:	<u>Months</u>	<u>Days</u>	<u>Hours</u>
	ALL	ALL	IREG

Food:

Services

Fuel:
 Repairs: MINOR MINOR
 Storage: TIE

Remarks

NO LINE OF SIGHT BTN RWY ENDS. | UPSLP FM EAST TO WEST; SOFT WHEN WET. | RWY MKD WITH WHITE PANELS FLAT TO THE GND & ORANGE & YELLOW VER SIGNS; THR MKD WITH YELLOW TIRES. | RWY 27, ALSO +25 FT BLDG, 126 FT DIST, 95 FT R, 5:1. | ROPES NOT PRVDD. | FOR CD CTC CLEVELAND APCH AT 216-352-2323, WHEN APCH CLSD CTC CLEVELAND

Lakefield

N 40°-29'-3.40"

W 84°-33'-29.50"



Imagery Source: ODOT

Imagery Date: 08/15/2021

CELINA

CQA

Elevation **894.3'**

Lakefield

N 40°-29'-3.40" W 84°-33'-29.50"

AWOS/ASOS:

Communications

ATIS:	Cinc Del:	CMH (614) 338-8537
Tower:	Unicom:	122.8
Ground:	Runway Lights:	123.3
Dep/App:	118.425 Columbus App/Dep	

Runway Information

<u>Runway</u>	<u>L x W</u>	<u>Surface</u>	<u>Approach Aids</u>	<u>Dspl Thld</u>
08/26	4,400' X 75'	ASPH	P4L REIL /P4L REIL	
Traffic Pattern: STANDARD				

General Information

Owner: LAKEFIELD ARPT AUTH
 Manager: Steve Shinabery
 Arpt Add: 6177 STATE ROUTE 219
 CELINA, OH 45822-9512
 Phone: (419) 268-2190
 FBO: Lakefield Airport (419) 268-2190
 Attended: Months
 ALL

Services

Fuel: 100LL A
 Repairs:
 Storage: HGR/TIE

Hours
 0900-1700

Remarks

LAKEFIELD.CQA@GMAIL.COM. | FUEL AVBL H24 SELF SER VIA CREDIT CARD.
| ACTVT REIL RWY 08 & 26; MIRL RWY 08/26 - 123.3. | BIRDS & WILDLIFE ON
& INVOF ARPT.

Chapman Memorial Field

N 40°-17'-43.62" W 82°-43'-47.90"



Imagery Source: ODOT

Imagery Date: 08/31/2022

CENTERBURG

6CM

Elevation 1180'

Chapman Memorial Field

N 40°-17'-43.62" W 82°-43'-47.90"

AWOS/ASOS:

Communications

ATIS:	Clnc Del:
Tower:	Unicom: 122.9
Ground:	Runway Lights:
Dep/App:	

Runway Information

<u>Runway</u>	<u>L x W</u>	<u>Surface</u>	<u>Approach Aids</u>	<u>Dspl Thld</u>
09/27	3,200' X 80'	TURF	/	120'/240'
Traffic Pattern: RIGHT RWY			27	

General Information

Owner: WILLIAM SEE
 Manager: WILLIAM SEE
 Arpt Add: PO BOX 388 3275
 COLUMBUS RD
 CENTERBURG, OH 43011
 Phone: (740) 971-3001
 FBO:
 Attended: Months Days Hours
 MAR-JAN ALL SR-SS

Services

Fuel:
 Repairs: MAJOR MAJOR
 Storage: TIE

Food:

Remarks

WBDJ@EMBARQMAIL.COM OR BILLSEE1@YAHOO.COM. | THR MKD WITH YELLOW TIRES & CONES. | DTHR MKD WITH WHITE PIPE OVR YELLOW TIRES. | NO TFC PAT SOUTH OF ARPT. | CALL AMGR FOR FLD CONDS. | FOR CD CTC COLUMBUS APCH AT 614-338-8537. | UAS ACT DLY. | ACFT WITH TRICYCLE LDG GEAR SHOULD NOT USE ARPT; CONVENTIONAL LDG GEAR

Lawrence County Airpark

N 38°-25'-8.80"

W 82°-29'-41.40"



CHESAPEAKE

HTW

Elevation **567.1'**

Lawrence County Airpark

N 38°-25'-8.80"

W 82°-29'-41.40"

AWOS/ASOS:

Communications

ATIS:	Clnc Del:	HTS ATCT (304) 453-2490
Tower:	Unicom:	122.7
Ground:	Runway Lights:	122.7
Dep/App:		

Runway Information

<u>Runway</u>	<u>L x W</u>	<u>Surface</u>	<u>Approach Aids</u>	<u>Dspl Thld</u>
08/26	2,998' X 70'	ASPH	/	172'

Traffic Pattern: **STANDARD**

General Information

Owner: LAWRENCE COUNTY BOARD OF COMM
 Manager: Bill Nenni
 Arprt Add: 9564 COUNTY ROAD 1
 SOUTH POINT, OH 45680
 Phone: (740) 532-3309
 FBO:
 Attended: Months Days
 UNATNDD
 Food: Restaurant 1/4 mile West.

Services

Fuel: 100LL
 Repairs: MAJOR MAJOR
 Storage: HGR/TIE

Remarks

RWY 08 APCH SLP 14:1 TO DTHR OVR +56 FT TREE, 619 FT DIST, 125 FT R. | RWY 08 +10 FT ROAD, 0 FT DIST, 45 FT R; +12-20 FT TREES, 0-75 FT DIST, 85 FT R; +10-15 FT BRUSH, 85-150 FT DIST, 90 FT L. | +1-8 FT BRUSH & VEGETATION, 63 FT DIST EXTGD TO DROP-OFF, 125 FT L/R. | 100LL AVBL H24 SELF SVC VIA CREDIT CARD. | ACTVT MIRL RWY 08/26 - CTAF.

Ross County

N 39°-26'-25.50" W 83°-1'-23.00"

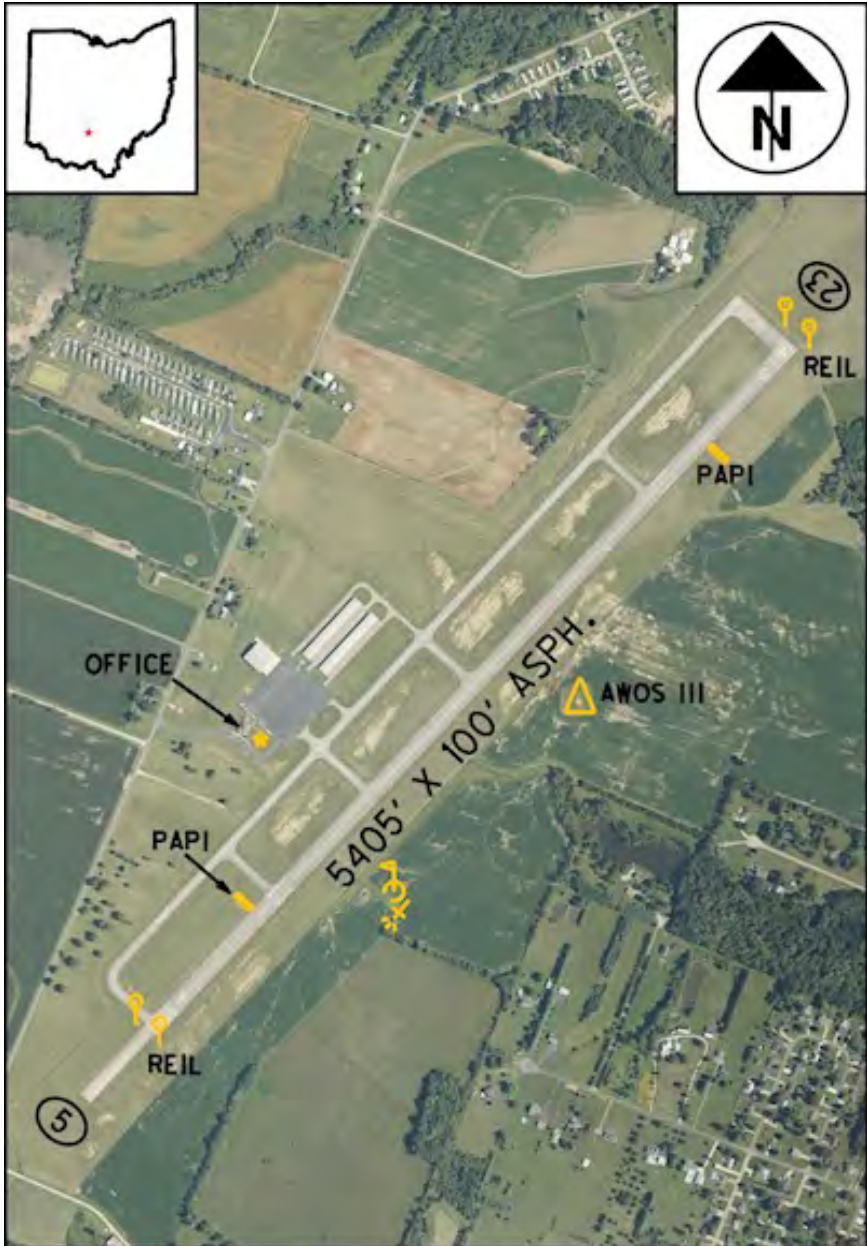

Imagery Source: ODOT

Imagery Date: 08/18/2022

CHILLICOTHE

RZT

Elevation **725'**

Ross County

N 39°-26'-25.50" W 83°-1'-23.00"

AWOS/ASOS: 119.225

(740) 779-1364

Communications

ATIS:	Cinc Del:	CMH APCH (614) 338-8537
Tower:	Unicom:	122.8
Ground:	Runway Lights:	123.0
Dep/App:	132.3 Columbus App/Dep	

Runway Information

<u>Runway</u>	<u>L x W</u>	<u>Surface</u>	<u>Approach Aids</u>	<u>Dspl Thld</u>
05/23	5,405' X 100'	ASPH	P4L REIL /P4L REIL	
Traffic Pattern: STANDARD				

General Information

Owner: ROSS COUNTY BOARD OF COMM

Manager: JAMES PARKS

Arprt Add: 1296 STONE RD
CHILLICOTHE, OH 45601-9739

Phone: (740) 773-4788

FBO: TRM Aviation

Attended:	<u>Months</u>	<u>Days</u>	<u>Hours</u>
	ALL	ALL	0800-1700

Services

Fuel: 100LL A

Repairs: MINOR MINOR

Storage: HGR/TIE

Food:

Remarks

TRM@HORIZONVIEW.NET. | PRIOR CDN RQRD. | UNATNDD: NEW YEAR, JULY 4TH, THANKSGIVING, & CHRISTMAS. | ACTVT REIL RWY 05 & 23; PAPI RWY 05 & 23; MIRL RWY 05/23 - 123.0. | OCNL DEER, BIRDS, & OTR WILDLIFE ON & INVOF ARPT.

Cincinnati Municipal Airport Lunken Field

N 39°-6'-12.00"

W 84°-25'-7.00"



Imagery Source: ODOT

Imagery Date: 10/18/2021

CINCINNATI

LUK

Elevation **483.3'**

Cincinnati Municipal Airport Lunken Field

N 39°-6'-12.00"

W 84°-25'-7.00"

AWOS/ASOS: **120.25**

(513) 321-6291

Communications

ATIS:	120.25	Clnc Del:	124.9
Tower:	118.7	Unicom:	122.95
Ground:	121.9	Runway Lights:	SEE RMK
Dep/App:	121.0 Cincinnati App/Dep		

Runway Information

<u>Runway</u>	<u>L x W</u>	<u>Surface</u>	<u>Approach Aids</u>	<u>Dspl Thld</u>
03L/21R	3,801' X 100'	ASPH	/V4L	
03R/21L	6,101' X 150'	ASPH	P4R REIL /P4L MALSR	
07/25	5,127' X 100'	ASPH	/V4L	439'

Traffic Pattern: **STANDARD**

General Information

Owner: CITY OF CINCINNATI, OHIO
 Manager: Bob Vickrey
 Arprt Add: 262 WILMER AVE
 CINCINNATI, OH 45226-1679
 Phone: (513) 352-6340
 FBO: Signature Flight Support. ASRI: 130.225 (513) 871-8600
 Attended: Months Days Hours
 ALL ALL ALL
 Food: Restaurant in Terminal Bldg.

Services

Fuel: 100LL A+
 Repairs: MAJOR MAJOR
 Storage: TIE

Remarks

RWY 07/25 AND RWY 3L/21R CLSD TO UNSKED ACR OPS GTR THAN 30 PAX SEATS. | RWY 3L/21R CRACKS & SFC VARNIS. | RWY 03R UNUSBL BYD 7 DEGS L OF CNTRLN. | RWY 07 23:1 TO DTHR. | A+ C513-871-2020. | LCTD 1.7 NM E OF ARP. | ARPT SFC COND UNMON DLY 2300-0700. | AER 25 & 21L ARE CLOSELY LCTD; VFY COR RWY WITH COMPASS HDG BFR DEP.

Pickaway County Airport

N 39°-30'-57.60" W 82°-58'-55.70"



Imagery Source: ODOT

Imagery Date: 08/18/2022

CIRCLEVILLE

CYO

Elevation **684.8'**

Pickaway County Airport

N 39°-30'-57.60" W 82°-58'-55.70"

AWOS/ASOS:

Communications

ATIS:	Cinc Del:	CMH APCH (614) 338-8537
Tower:	Unicom:	122.7
Ground:	Runway Lights:	122.7
Dep/App:	132.3 Columbus App/Dep	

Runway Information

<u>Runway</u>	<u>L x W</u>	<u>Surface</u>	<u>Approach Aids</u>	<u>Dspl Thld</u>
01/19	4,346' X 75'	ASPH	/P4R REIL	

Traffic Pattern: **STANDARD**

General Information

Owner: PICKAWAY CO ARPT AUTH
 Manager: JERRY FARINGTON
 Arpt Add: 28181 MC CRADY ROAD
 CIRCLEVILLE, OH 43113
 Phone: (740) 474-5145
 FBO:

Services

Fuel: 100LL A
 Repairs:
 Storage: HGR/TIE

Attended:	<u>Months</u>	<u>Days</u>	<u>Hours</u>
	ALL	MON-SAT	0800-1400
	ALL	SUN	0800-1200

Food:

Remarks

FUEL AVAILABLE 24/7 WITH CREDIT CARD. | PPR. | ACTVT REIL RWY 19; PAPI RWY 19; MIRL RWY 01/19 - CTAF.

Cleveland-Hopkins International
N 41°-24'-33.86" W 81°-51'-16.89"



Imagery Source: ODOT

Imagery Date: 09/30/2022

CLEVELAND

CLE

Elevation **799.5'**

Cleveland-Hopkins International

N 41°-24'-33.86" W 81°-51'-16.89"

AWOS/ASOS: 127.85

(216) 267-9955

Communications

ATIS:	127.85	Clnc Del:	125.05 CLE
Tower:	124.5	Unicom:	122.95
Ground:	121.7	Runway Lights:	
Dep/App:	126.55 Cleveland App/Dep		

Runway Information

<u>Runway</u>	<u>L x W</u>	<u>Surface</u>	<u>Approach Aids</u>	<u>Dspl Thld</u>
06L/24R	9,000' X 150'	CONC	P4L ALSF2 /P4R ALSF2	
06R/24L	9,953' X 150'	CONC	P4L MALSR /P4R MALSR	1923'
10/28	6,018' X 150'	ASPH	P4L REIL /P4R MALSF	

Traffic Pattern: **STANDARD**

General Information

Owner: CITY OF CLEVELAND
 Manager: Dina Wilson
 Arpt Add: P.O.B. 81009, 5300 RIVERSIDE DR, 5300 RIVERSIDE DR CLEVELAND, OH 44181-9009
 Phone: (216) 265-6100
 FBO: Atlantic, 5K Flights, Air Serv. Atlantic ASRI 130.30
 Attended: Months Days Hours
 ALL ALL ALL
 Food: Restaurants in Terminal

Services

Fuel: 100LL A1+
 Repairs: MAJOR MAJOR
 Storage: HGR/TIE

Remarks

UNUSBL BYD 8 DEGS L & R OF CNTRLN. | RWY 6L ALSO HAS LGTD PLINE 99 FT ABV RWY END, 4266 FT FM RWY END, 966 FT L OF CNTRLN, 41:1 OBSTN CLNC SLOPE. | ASSC IN USE. OPERATE TRANSPONDERS WITH ALTITUDE REPORTING MODE AND ADS-B (IF EQUIPPED) ENABLED ON ALL AIRPORT SURFACES. | DEER, COYOTES, & BIRDS INCLG WATERFOWL ON & INVOF ARPT.

Cuyahoga County

N 41°-33'-52.50" W 81°-29'-14.00"



Imagery Source: ODOT

Imagery Date: 09/30/2022

CLEVELAND

CGF

Elevation 876.1'

Cuyahoga County

N 41°-33'-52.50" W 81°-29'-14.00"

AWOS/ASOS: 119.950

(216) 289-4113

Communications

ATIS:		Clnc Del:	121.85
Tower:	118.5	Unicom:	122.95
Ground:	121.85	Runway Lights:	SEE RMK
Dep/App:	125.35 Cleveland App/Dep		

Runway Information

<u>Runway</u>	<u>L x W</u>	<u>Surface</u>	<u>Approach Aids</u>	<u>Dspl Thld</u>
06/24	5,502' X 100'	ASPH	P4L REIL /P4L MALSR	318'/500'

Traffic Pattern: STANDARD

General Information

Owner: CUYAHOGA COUNTY
 Manager: John Myers
 Arpt Add: 26300 CURTISS WRIGHT
 PKWY
 RICHMOND HEIGHTS, OH
 44143-4408
 Phone: (216) 289-4111
 FBO: Cleveland Jet Center ASRI: 131.35 (216) 261 8810
 Attended: Months Days
 ALL ALL
 Food: Restaurant on field in now CLOSED

Services

Fuel: 100LL A A+
 Repairs: MAJOR MAJOR
 Storage: HGR/TIE

Remarks

CCAIRPORT@CUYAHOGACOUNTY.US. | FOR AFT HRS SVC CALL 216-261-8800
 DRG ATNDD HRS. | WHEN ATCT CLSD ACTVT MALSR RWY 24; REIL RWY 06;
 PAPI RWY 06; HIRL RWY 06/24; WINDSOCKS - CTAF. PAPI RWY 24 OPR
 CONSLY. | BIRDS & WILDLIFE ON & INVOF ARPT. | ATCT VIS SW LTD WI 500 FT
 AER 06. | FLT TRG PROHIBITED 2300-0700.

Burke Lakefront

N 41°-31'-4.30"

W 81°-40'-57.50"



Imagery Source: ODOT

Imagery Date: 09/30/2022

CLEVELAND

BKL

Elevation **583.5'**

Burke Lakefront

N 41°-31'-4.30" W 81°-40'-57.50"

AWOS/ASOS: 125.25 (216) 241-6904

Communications

ATIS:	125.25	Clnc Del:	121.9
Tower:	124.3	Unicom:	122.95
Ground:	121.9	Runway Lights:	SEE RMK
Dep/App:	125.35 Cleveland App/Dep		

Runway Information

<u>Runway</u>	<u>L x W</u>	<u>Surface</u>	<u>Approach Aids</u>	<u>Dspl Thld</u>
06L/24R	6,604' X 150'	ASPH	P4R REIL /P4R MALSF	178'/600'
06R/24L	5,197' X 100'	ASPH	/REIL	275'
Traffic Pattern: RIGHT RWY			24R,24L	

General Information

Owner: CITY OF CLEVELAND
 Manager: Anthony Campofredano
 Arpt Add: 1501 N MARGINAL RD
 CLEVELAND, OH 44114
 Phone: (216) 781-6411
 FBO: Signature FLT SPPT. ASRI 129.70 (216) 861-2030
 Attended: Months Days Hours
 ALL ALL ALL
 Food: Restaurants near airport.

Services

Fuel: 100LL A
 Repairs: MAJOR MAJOR
 Storage: HGR/TIE

Remarks

CLSD TO SKEDD ACR OPS GTR THAN 9 PAX SEATS. PPR FOR UNSKED ACR OPS WITH MORE THAN 30 PAX SEATS CALL AMGR. | RWY 6L UNUSBL BYD 5 DEGS RIGHT OF CNTRLN. | RWY 24R UNUSBL BYD 8 DEGS LEFT OF CRS. | WHEN ATCT CLSD ACTVT MALSF RWY 24R - CTAF. HIRL RWY 06L/24R PRESET MED INTST, TO INCR INTST RDO REQ ON UNICOM.

Bandit Field Airdrome

N 41°-13'-26.20" W 82°-57'-27.69"



CLYDE

5D9

Elevation 805'

Bandit Field Airdrome

N 41°-13'-26.20" W 82°-57'-27.69"

AWOS/ASOS:

Communications

ATIS:	Clnc Del:
Tower:	Unicom: 122.9
Ground:	Runway Lights: None
Dep/App:	

Runway Information

<u>Runway</u>	<u>L x W</u>	<u>Surface</u>	<u>Approach Aids</u>	<u>Dspl Thld</u>
18/36	2,630' X 80'	TURF	/	255'

Traffic Pattern: **STANDARD**

General Information

Owner: MICHAEL MATESICK
 Manager: MICHAEL MATESICK
 Arpt Add: 6610 N TWP RD 78
 GREEN SPRINGS, OH 44836
 Phone: (419) 483-3607
 FBO:

Services

Fuel:
 Repairs: MINOR MINOR
 Storage: TIE

Attended:	<u>Months</u>	<u>Days</u>	<u>Hours</u>
	ALL	ALL	IREG

Food:

Remarks

RWY ENDS MKD WITH RED/YELLOW CHECKERBOARD PANELS. | RWY ENDS & DTHR MKD WITH RED/YELLOW CHECKERBOARD PANELS. | TNST TIE-DOWN, PRIOR COORDINATION REQUIRED, USER SUPPLIED ROPES REQUIRED | TNST HNGR STORAGE ON AVAILABILITY, PRIOR CDN REQUIRED | OCCL DEER, BIRDS & OTHER WILDLIFE ON & INVOF ARPT | PVT RD CROSSES RWY

COLUMBIA STATION

4G8

Columbia

N 41°-19'-7.25"

W 81°-57'-37.59"



Imagery Source: ODOT

Imagery Date: 09/30/2022

COLUMBIA STATION

4G8

Elevation 810.7'

Columbia

N 41°-19'-7.25" W 81°-57'-37.59"

AWOS/ASOS:

Communications

ATIS:	Clnc Del:
Tower:	Unicom: 122.8
Ground:	Runway Lights: 122.8
Dep/App:	

Runway Information

Runway	L x W	Surface	Approach Aids	Dspl Thld
18/36	3,152' X 40'	ASPH	/	300'/209'

Traffic Pattern: **STANDARD**

General Information

Owner: COLUMBIA ENTERPRISES INC
 Manager: DAVID SAVILLE
 Arprt Add: 274010 Royalton Road
 Columbia Station, OH 44028
 Phone: (440) 236-8800
 FBO: Columbia Pilots Association
 Attended: Months Days
 ALL ALL

Services

Fuel:
 Repairs:
 Storage: HGR/TIE
Hours
 IRREGULAR

Food:

Remarks

4G8COLUMBIAAIRPORT@GMAIL.COM. | CALM WIND RWY. | CLSD DLY SS-SR. | NSTD LIRL DUE TO MISG THR LGTS. | NSTD NRS ONLY DUE TO NO DTHR MKGS, NO ARROWHEADS; NORTH 300 FT UNMKD. | NSTD NRS ONLY DUE TO NO DTHR MKGS, NO ARROWHEADS; NORTH 300 FT UNMKD. | OBSTN CLNC SLP 11:1 TO DTHR. | OBSTN CLNC SLP 14:1 TO DTHR. | RWY 18, 35 FT TREES,

Bolton Field

N 39°-54'-4.20"

W 83°-8'-12.90"



Imagery Source: ODOT

Imagery Date: 08/13/2022

COLUMBUS

TZR

Elevation **904.2'**

Bolton Field

N 39°-54'-4.20"

W 83°-8'-12.90"

AWOS/ASOS: 135.925

(614) 878-1722

Communications

ATIS: 135.925

**Clnc Del: CMH APCH
(614) 338-8537**

Tower: 128.1

Unicom:

Ground: 121.8

Runway Lights: 128.1

Dep/App: 134.0 Columbus App/Dep

Runway Information

<u>Runway</u>	<u>L x W</u>	<u>Surface</u>	<u>Approach Aids</u>	<u>Dspl Thld</u>
04/22	5,500' X 100'	ASPH	P4L MALSR /P4L REIL	

Traffic Pattern: STANDARD

General Information

Owner: COLUMBUS REGIONAL ARPT AUTH

Manager: CHARLIE GOODWIN, CHARLES GOODWIN

Arpt Add: 2000 NORTON RD COLUMBUS, OH 43228

Phone: (614) 851-9900

FBO: Capitol City Jet Center (877) 403-1200

Attended:	<u>Months</u>	<u>Days</u>	<u>Hours</u>
	ALL	ALL	0730-1930

Food: J.P. Ribs (614) 878-7422 (on field)

Services

Fuel: 100LL A1+

Repairs: MAJOR MAJOR

Storage: HGR/TIE

Remarks

H24 EMERG OPS 614-239-4029. | RWY 04 CALM WIND RWY. | 100LL AVBL H24 SELF SVC VIA CREDIT CARD. | PPR CTC AMGR FOR INFO. | WHEN ATCT CLSD ACTVT MALSR RWY 04; REIL RWY 22; MIRL RWY 04/22 - CTAF. | FOR CD WHEN ATCT IS CLSD CTC COLUMBUS APCH AT 614-338-8537. | FOR FUEL & ACFT SVCS CTC FBO ON 123.3. | BIRDS & OTR WILDLIFE ON & INVOF ARPT. |

Rickenbacker International

N 39°-48'-49.64" W 82°-55'-40.14"

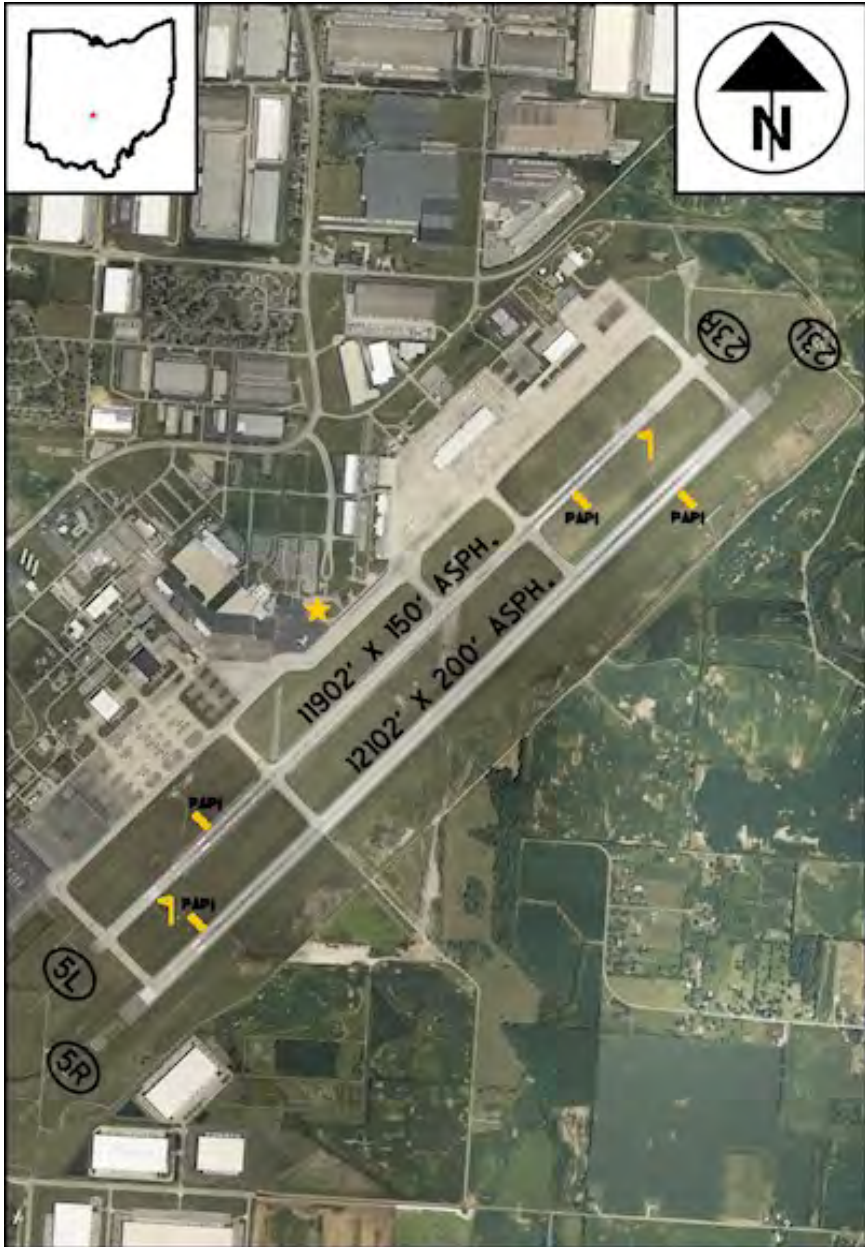

Imagery Source: ODOT

Imagery Date: 08/13/2022

COLUMBUS

LCK

Elevation **743.9'**

Rickenbacker International
N 39°-48'-49.64" W 82°-55'-40.14"

AWOS/ASOS: 132.75

(614) 492-2441

Communications

ATIS:	132.75	Clnc Del:	125.275
Tower:	120.05	Unicom:	122.95
Ground:	125.275	Runway Lights:	
Dep/App:	134.0 Columbus App/Dep		

Runway Information

<u>Runway</u>	<u>L x W</u>	<u>Surface</u>	<u>Approach Aids</u>	<u>Dspl Thld</u>
05L/23R	11,902' X 150'	ASPH	P4L MALSR /P4L REIL	898'/989'
05R/23L	12,103' X 200'	ASPH	P4L ALSF2 /P4L MALSR	

Traffic Pattern: **STANDARD**

General Information

Owner: COLUMBUS RGNL AIRPORT AUTHORITY
 Manager: CHARLES GOODWIN, JOE NARDONE
 Arpt Add: 7250 STAR CHECK COLUMBUS, OH 43217
 Phone: (614) 491-1401
 FBO: Rickenbacker Aviation ASRI: 122.95 (614) 409-3660
 Attended: Months Days Hours
 ALL ALL ALL
 Food: Restaurants within 2 miles.

Services

Fuel: 100LL A A++
 Repairs: MAJOR MAJOR
 Storage: HGR/TIE

Remarks

CONTACT GND CTL FOR CLNC PRIOR TO PUSHBACK ONTO TWY 'A' FM CARGO RAMP 2. | NOISE ABATEMENT PROC IN EFCT FM 2300-0700; DEP RWY 23L & 23R WINDS 10 KNOTS OR LESS; ARR RWY 05L & 05R WINDS 10 KNOTS OR LESS; ARPT OPS 614-374-1869. | ARNG; OPR 1200-2100Z++ WKD EXC HOL. NO TRAN SVC AFTER 1900Z++, DSN346-6411,C614-336-6411.

Ohio State University

N 40°-4'-46.26"

W 83°-4'-23.57"



Imagery Source: ODOT

Imagery Date: 09/23/2020

COLUMBUS

OSU

Elevation **905.5'**

Ohio State University

N 40°-4'-46.26"

W 83°-4'-23.57"

AWOS/ASOS: 121.35

(614) 451-2465

Communications

ATIS: 121.35

Clnc Del: 121.7

Tower: 118.8

Unicom: 122.95

Ground: 121.7

Runway Lights: SEE RMK

Dep/App: 125.95 Columbus App/Dep

Runway Information

<u>Runway</u>	<u>L x W</u>	<u>Surface</u>	<u>Approach Aids</u>	<u>Dspl Thld</u>
05/23	3,562' X 100'	ASPH	/	
09L/27R	2,994' X 100'	ASPH	V2L /V2L	
09R/27L	5,004' X 100'	ASPH	P4L MALSR /P4L REIL	

Traffic Pattern: STANDARD

General Information

Owner: OHIO STATE UNIVERSITY

Manager:

**Arprt Add: OHIO STATE UNIV AIRPORT,
2160 WEST CASE RD
COLUMBUS, OH 43235**

Phone: (614) 292-5460

FBO: The Ohio State University (614) 292-5580

Attended: Months

Days

Hours

ALL

ALL

0600-2300

Food: Barnstormer restaurant (614) 297-5699

Services

Fuel: 100LL A1+

Repairs: MAJOR MAJOR

Storage: HGR/TIE

Remarks

ARPT OPS 614-292-5580. | CLSD TO UNSKED ACR OPS GTR THAN 30 PAX SEATS. | CLSD TO UNSKED ACR OPS GTR THAN 30 PAX SEATS. | WHEN ATCT CLSD ACTVT MALSR RWY 09R - CTAF. REIL RWY 27L; PAPI RWY 09R & 27L; VASI RWY 09L & 27R; HIRL RWY 09R/27L - OPR CONSLY MED INTST. MIRL RWY 09L/27R - OPR CONSLY LOW INTST. | BIRDS & DEER ON & INVOF ARPT.

John Glenn Columbus Intl
N 39°-59'-49.01" W 82°-53'-31.77"



Imagery Source: ODOT

Imagery Date: 10/06/2020

COLUMBUS

CMH

Elevation **815'**

John Glenn Columbus Intl
N 39°-59'-49.01" W 82°-53'-31.77"

AWOS/ASOS: 124.6

(614) 338-4083

Communications

ATIS: **124.6** Clnc Del: **126.3**
Tower: **132.7** Unicom: **122.95**
Ground: **121.9** Runway Lights:
Dep/App: **125.95 (280-099) 134.0 (100-279) Columbus**
App/Dep

Runway Information

<u>Runway</u>	<u>L x W</u>	<u>Surface</u>	<u>Approach Aids</u>	<u>Dspl Thld</u>
10L/28R	8,000' X 150'	ASPH	P4L MALSR /P4R MALSR	
10R/28L	10,114' X 150'	ASPH	P4L MALSR /P4L MALSR	

Traffic Pattern: **STANDARD**

General Information

Owner: COLUMBUS REGIONAL AIRPORT AUTH
Manager: JOE NARDONE
Arpt Add: COLUMBUS REGIONAL AIRPORT AUTHORITY, 4600 INTERNATIONAL GATEWAY COLUMBUS, OH 43219
Phone: (614) 239-4000
FBO: See Remarks

Services

Fuel: 100 A1+
Repairs: MAJOR MAJOR
Storage: HGR/TIE

Attended: Months Days Hours
ALL ALL ALL

Food: In terminal. 94th AERO SQD (614) 237-8887

Remarks

TO REQ LDG RIGHTS CTC US CUSTOMS BETWEEN 1230-0300Z, MON-FRI AT 614-497-1865. | ALL SURFACES AROUND TERMINAL; NORTH OF TWY 'D' & SOUTH OF TWY 'E' ARE NON-MOVEMENT AREAS. | MODEL ACFT TFC WITHIN A 1 NM RDS OF A POINT 8 NM ON A 010 DEG BRG FM THE ARPT; SFC - 5000 FT AGL; SR-SS DLY. | BIRDS INVOF ARPT.

Richard Downing

N 40°-18'-36.60" W 81°-51'-8.70"



Imagery Source: ODOT

Imagery Date: 10/03/2022

COSHOCTON

I40

Elevation **978.9'**

Richard Downing

N 40°-18'-36.60" W 81°-51'-8.70"

AWOS/ASOS: 118.875

(740) 295-7370

Communications

ATIS:	Cinc Del:	IND CNTR
		121.725
Tower:	Unicom:	123.0
Ground:	Runway Lights:	122.9
Dep/App:	124.45 Indianapolis App/Dep	

Runway Information

<u>Runway</u>	<u>L x W</u>	<u>Surface</u>	<u>Approach Aids</u>	<u>Dspl Thld</u>
04/22	5,001' X 75'	ASPH	P2L /P4R REIL	
Traffic Pattern: STANDARD				

General Information

Owner: COSHOCTON CO REG ARPT AUTH
 Manager: John Dobson
 Arpt Add: 24569 AIRPORT RD
 COSHOCTON, OH 43812
 Phone: (740) 622-2252
 FBO:
 Attended: Months ALL Days ALL

Services

Fuel: 100LL A+
 Repairs: MAJOR MAJOR
 Storage: HGR/TIE
Hours 0900-1700

Food:

Remarks

RWY 22 UNUSBL BYD 8 DEGS L OF CRS. | RWY 04 +10 BRUSH, 0-150 FT DIST, 105 FT L. | 100LL & JET A+ AVBL FULL SVC FM TRUCK. | FOR SER AFT HRS SEE SIGN IN FBO VESTIBULE FOR CTC INFO. | ACTVT REIL RWY 22; MIRL RWY 04/22 - 122.9. PAPI RWY 04 & 22 OPR CONSLY. | GCO AVBL ON FREQ 121.725 INDIANAPOLIS CENTER. | DEER, BIRDS, & OTR WILDLIFE ON & INVOF ARPT.

James M. Cox Dayton International
N 39°-54'-8.11" W 84°-13'-9.88"



Imagery Source: ODOT

Imagery Date: 08/15/2021

DAYTON

DAY

Elevation **1009.1'**

James M. Cox Dayton International

N 39°-54'-8.11"

W 84°-13'-9.88"

AWOS/ASOS: 125.8

(937) 415-6819

Communications

ATIS:	125.8	Clncl Del:	121.75 CMH
Tower:	119.9	Unicom:	122.95
Ground:	121.9	Runway Lights:	
Dep/App:	118.85 (091-180) 118.425 (181-090) Columbus		
	App/Dep		

Runway Information

<u>Runway</u>	<u>L x W</u>	<u>Surface</u>	<u>Approach Aids</u>	<u>Dspl Thld</u>
06L/24R	10,901' X 150'	ASPH	P4L ALSF2 /P4L MALSR	
06R/24L	7,285' X 150'	CONC	P4L REIL /P4L MALSR	
18/36	8,502' X 150'	ASPH	MALSR /P4L REIL	

Traffic Pattern: **STANDARD**

General Information

Owner: CITY OF DAYTON, OHIO
 Manager: Gil Turner
 Arpt Add: 3600 TERMINAL DR STE 300
 VANDALIA, OH 45377-3313
 Phone: (937) 454-8202
 FBO: Wright Brothers 131.85. See Remarks
 Attended: Months Days
 ALL ALL

Services

Fuel: 100 A
 Repairs: MAJOR MAJOR
 Storage: HGR

Hours
 ALL

Food:

Remarks

TWY W CLSD INDEFLY. TWYS Z, M, T, S CLSD BTN RWY 06L/24R AND TWY W INDEFLY. | TWY M NORTH OF RWY 06L/24R CLSD TO ACRS. | RUNUPS PROHIBITED IN RWY 24L HLDG AREA. | DEER, COYOTES, BIRDS, & WATERFOWL ON & INVOF ARPT. | TWY C BTN TWY N & TWY Z NOT AVBL FOR GROUPS IV AND HIGHER. TWY K, TWY H & TWY J NOT AVBL FOR GROUP IV

Dahio Trotwood

N 39°-45'-54.38" W 84°-20'-34.66"



Imagery Source: ODOT

Imagery Date: 09/30/2021

DAYTON

I44

Elevation 925'

Dahio Trotwood

N 39°-45'-54.38" W 84°-20'-34.66"

AWOS/ASOS:

Communications

ATIS:	Cinc Del:	CMH APCH (614) 338-8537
Tower:	Unicom:	122.8
Ground:	Runway Lights:	122.8
Dep/App:		

Runway Information

<u>Runway</u>	<u>L x W</u>	<u>Surface</u>	<u>Approach Aids</u>	<u>Dspl Thld</u>
04/22	2,900' X 52'	ASPH	/	

Traffic Pattern: **STANDARD**

General Information

Owner: S & S LAND & FARMS, LLC
 Manager: STEVE RAUCH
 Arpt Add: 1550 SOLDIERS HOME-
 WEST CARROLTON R
 DAYTON, OH 45417
 Phone: (937) 604-8899
 FBO: Mullins Aviation, Inc.
 Attended: Months Days Hours
 UNATNDD

Services

Fuel:
 Repairs:
 Storage: TIE

Food:

Remarks

ARPT PHYS ADS: 1334 LUTHERAN CHURCH RD, DAYTON, OH 45417-7415. | CELL. | NMRS CRACKS IN PAVEMENT WITH 3 FT VEGETATION. | 5000 LBS PER AMGR. | RWY 22, +10-20 FT BRUSH/TREES, 25 FT DIST, 20-125 FT L; +10-25 FT BRUSH/TREES, 0 FT DIST, 20-125 FT R; 8 FT CROPS, 15 FT DIST. | RWY 4, +8 FT CROPS, 0-200 FT DIST, 45 FT R. | LDI TET OTS/UNREL. | MOWED PATH

Greene County - Lewis A. Jackson
N 39°-41'-26.60" W 83°-59'-34.00"



Imagery Source: ODOT

Imagery Date: 10/09/2022

DAYTON

I19

Elevation **948.5'**

Greene County - Lewis A. Jackson

N 39°-41'-26.60" W 83°-59'-34.00"

AWOS/ASOS: 118.525

(937) 372-4668

Communications

ATIS:

Clnc Del:

CMH APCH

(614) 338-8537

Tower:

Unicom:

122.7

Ground:

Runway Lights:

122.7

Dep/App: **118.85 Columbus App/Dep**

Runway Information

<u>Runway</u>	<u>L x W</u>	<u>Surface</u>	<u>Approach Aids</u>	<u>Dspl Thld</u>
07/25	5,004' X 75'	ASPH	P2L REIL /P2L REIL	

Traffic Pattern: **STANDARD**

General Information

Owner: GREENE COUNTY REGNL
ARPT AUTH

Manager: Dave Kushner

Arpt Add: 140 N VALLEY RD
XENIA, OH 45385-9301

Phone: (937) 376-8107

FBO: Mac Air (937) 347-1302

Attended:	<u>Months</u>	<u>Days</u>	<u>Hours</u>
	APR-OCT	ALL	0800-2000
	NOV MAR	ALL	0800-1800

Food: Vending Machines

Services

Fuel: 100LL A+

Repairs: MAJOR MAJOR

Storage: HGR/TIE

Remarks

RWY 25 CALM WIND RWY. | RWY 25 FADED. | 100LL & JET A+ AVBL H24 SELF SVC VIA CREDIT CARD. | UNATNDD THANKSGIVING, CHRISTMAS, & NEW YEARS DAY. | ACTVT REIL RWY 07 & 25; MIRL RWY 07/25 - CTAF. PAPI RWY 07 & 25 OPR CONSLY. | BIRDS, COYOTES, & DEER ON & INVOF ARPT. | EXTSV FLT TRG ACT.

Dayton-Moraine Airpark
N 39°-40'-55.59" W 84°-14'-23.97"



Imagery Source: ODOT

Imagery Date: 09/26/2021

DAYTON

173

Elevation **720'**

Dayton-Moraine Airpark
N 39°-40'-55.59" W 84°-14'-23.97"

AWOS/ASOS:

Communications

ATIS: Cinc Del: **CMH APCH**
(614) 338-8537
Tower: Unicom: **122.7**
Ground: Runway Lights:
Dep/App: **118.85 Columbus App/Dep**

Runway Information

Runway L x W Surface Approach Aids Dspl Thld
08/26 **3,500' X 65'** **ASPH** **/** **558'/136'**
Traffic Pattern: **STANDARD**

General Information

Owner: MORAINE AIRPARK, INC.
Manager: Brad Termlin
Arprt Add: 3800 CLEARVIEW RD
DAYTON, OH 45439
Phone: (937) 866-2489
FBO: Moraine Air Park, Inc. (937) 866-2489
Attended: Months
ALL

Services

Fuel: 100LL
Repairs:
Storage: TIE
Hours
DALGT

Food:

Remarks

JOINT PVT/PUB OWNERSHIP. | MANAGER@MORAINEAIRPARK.COM. | RWY 8, APCH RATIO 16:1 TO DSPLCD THLD; +15 FT DIKE 245 FT FM 150 FT R. | RWY 26, APCH RATIO 12:1 TO DSPLCD THLD; 15 FT DIKE 180 FT DSTC FM 140 FT L; ALSO 12:1 OVR 39 FT PLINE, 490 FT DSTC, 115 FT. R | RWY 26, 6 FT LGTD DIKE 0 FT FROM RY END 125 FT LEFT TO 200 FT FM EOR 120 FT R. 15 FT

Dayton Wright Brothers

N 39°-35'-20.30" W 84°-13'-29.50"



Imagery Source: ODOT

Imagery Date: 08/15/2021

DAYTON

MGY

Elevation **956.6'**

Dayton Wright Brothers

N 39°-35'-20.30" W 84°-13'-29.50"

AWOS/ASOS: 118.375

(937) 885-2171

Communications

ATIS:	Clnc Del:	119.4
Tower:	Unicom:	122.8
Ground:	Runway Lights:	122.8
Dep/App:	118.85 Columbus App/Dep	

Runway Information

<u>Runway</u>	<u>L x W</u>	<u>Surface</u>	<u>Approach Aids</u>	<u>Dspl Thld</u>
02/20	5,000' X 100'	ASPH	P2L /P4L MALS	590'

Traffic Pattern: **STANDARD**

General Information

Owner: CITY OF DAYTON
 Manager: BRANDON ELLIS
 Arpt Add: 10550 N SPRINGBROUGH
 PIKE
 MIAMISBURG, OH 45342
 Phone: (937) 454-8230
 FBO: See Remarks
 Attended: Months Days Hours
 ALL ALL 0700-2000

Services

Fuel: 100LL A A+
 Repairs: MAJOR MAJOR
 Storage: HGR/TIE

Food:

Remarks

CELL 937-776-2194. | PAPI UNUSBL BYD 7 DEGS RIGHT OF CNTRLN. | APCH SLP 34:1 TO DTHR. | PRIOR CDN RQRD. | ACTVT MALS RWY 20; PAPI RWY 02 & 20; MIRL RWY 02/20 - CTAF. TWY LGTS OPR CONSLY SS-SR. | DEER, BIRDS, & OTR WILDLIFE ON & INVOF ARPT. | FULL PWR MAINT RUNUPS PROHIBITED IN THE HLDG APN AT THE NW CORNER OF TWY A 0800-1700

Dayton-Phillipsburg
N 39°-54'-47.80" W 84°-24'-1.49"



Imagery Source: ODOT

Imagery Date: 09/30/2021

DAYTON

3I7

Elevation **1028.2'**

Dayton-Phillipsburg

N 39°-54'-47.80" W 84°-24'-1.49"

AWOS/ASOS:

Communications

ATIS: Clncl Del: **CMH APCH**
(614) 338-8537

Tower: Unicom: **122.7**

Ground: Runway Lights: **SEE RMK**

Dep/App: **118.425 Columbus App/Dep**

Runway Information

<u>Runway</u>	<u>L x W</u>	<u>Surface</u>	<u>Approach Aids</u>	<u>Dspl Thld</u>
03/21	3,000' X 40'	ASPH	REIL /REIL	130'

Traffic Pattern: **STANDARD**

General Information

Owner: DJTM HOLDINGS

Manager: DANNY POTTER

Arprt Add: PO BOX 10
 PHILLIPSBURG, OH 45354

Phone: (937) 884-9795

FBO: Phillipsburg Aviation, Inc.

Services

Fuel: 100LL A

Repairs: MAJOR MAJOR

Storage: HGR/TIE

Attended:	<u>Months</u>	<u>Days</u>	<u>Hours</u>
	ALL	MON-SAT	0900-1700
	ALL	SUN-	1000-1700

Food:

Remarks

NSTD BASIC DUE TO NRS SML SIZE & NOT LCTD AT THR; CNTRLN SPACING; DTHR WHITE LN WITH NO ARROWS. | APCH SLP 10:1 TO DTHR. | RWY 3, 20 FT TWY, 0-60 FT DIST, 0-250 FT R. | RWY 21, 20 FT TWY, 0-92 FT DIST, 80-125 FT R. | 100LL AVBL H24 SELF SVC VIA CREDIT CARD. | JET A AVAL ON REQ. PRIOR COORDINATION REQ | FOR CD CTC COLUMBUS APCH AT 614-338-8537.

Defiance Memorial

N 41°-20'-15.00" W 84°-25'-43.70"



Imagery Source: ODOT

Imagery Date: 08/15/2021

DEFIANCE

DFI

Elevation **706.9'**

Defiance Memorial

N 41°-20'-15.00" W 84°-25'-43.70"

AWOS/ASOS: 121.425

(419) 658-2301

Communications

ATIS:	Clncl Del:	TOL APCH (419) 865-1496
Tower:	Unicom:	122.7
Ground:	Runway Lights:	122.7
Dep/App:	134.35 Toledo App/Dep	

Runway Information

<u>Runway</u>	<u>L x W</u>	<u>Surface</u>	<u>Approach Aids</u>	<u>Dspl Thld</u>
12/30	4,199' X 72'	ASPH	P4L REIL /PSIL REIL	

Traffic Pattern: **STANDARD**

General Information

Owner: BOARD OF CO
COMMISSIONERS

Manager: TONY SAXTON

Arprt Add: 20399 AIRPORT RD.
DEFIANCE, OH 43512

Phone: (419) 658-4444

FBO: TAS Aviation (419) 658-4444

Attended:	<u>Months</u>	<u>Days</u>	<u>Hours</u>
	ALL	MON-FRI	0800-1800
	ALL	SAT	0800-1700

Services

Fuel: 100LL A+

Repairs: MAJOR MAJOR

Storage: TIE

Food:

Remarks

TONY@TAS-AVIATION.COM. | 100LL & JET A+ AVBL H24 SELF SVC VIA CREDIT CARD. | ROPES NOT PRVDD. | PRIOR CDN RQRD FOR HNGR. | ACTVT OR INCR INTST REIL RWY 12 & 30; PAPI RWY 12; MIRL RWY 12/30 - CTAF. MIRL RWY 12/30 PRESET LOW INTST. | FOR AFT HRS ACES TO LOBBY SEE SIGN ON TRML DOOR. | DEER, BIRDS, & WILDLIFE ON & INVOF ARPT.

Delaware Muni - Jim Moore Field
N 40°-16'-46.35" W 83°-6'-48.18"



Imagery Source: ODOT

Imagery Date: 08/04/2022

DELAWARE

DLZ

Elevation **945.1'**

Delaware Muni - Jim Moore Field

N 40°-16'-46.35" W 83°-6'-48.18"

AWOS/ASOS: 119.025

(740) 203-1878

Communications

ATIS: 119.025

**Cinc Del: CMH APCH
(614) 338-8537**

Tower:

Unicom: 122.7

Ground:

Runway Lights: 122.7

Dep/App: 120.2 Columbus App/Dep

Runway Information

<u>Runway</u>	<u>L x W</u>	<u>Surface</u>	<u>Approach Aids</u>	<u>Dspl Thld</u>
10/28	5,800' X 100'	ASPH	P4L REIL /P4L REIL	

Traffic Pattern: STANDARD

General Information

Owner: CITY OF DELAWARE
Manager: KEVIN PIATT
Arpt Add: 1075 PITTSBURGH DR
 DELAWARE, OH 43015-3848

Phone: (740) 203-1870

FBO: City of Delaware 122.70 (740) 203-1870

<u>Attended:</u>	<u>Months</u>	<u>Days</u>	<u>Hours</u>
	ALL	ALL	0800-1700

Food: One mile from airport.

Services

Fuel: 100LL A A+
Repairs: MAJOR MAJOR
Storage: HGR/TIE

Remarks

AFT HRS 740-203-1870, OPTION 9. | RWY 28 CALM WIND RWY. | RWY 28 PAPI UNUSBL BYD 8 DEGS RIGHT OF CNTRLN. | CLSD THANKSGIVING, CHRISTMAS, & NEW YEARS. | ACTVT REIL RWY 10 & 28; PAPI RWY 10 & 28; MIRL RWY 10/28 - CTAF. | ULTRALIGHT TFC RMN S OF RWY AT 400 FT AGL. | INTMT NGT ACT AT QUARRY OFF WEST END OF RWY 10.

Deshler Municipal
N 41°-12'-55.60" W 83°-52'-15.13"



Imagery Source: ODOT

Imagery Date: 10/18/2021

DESHLER

6D7

Elevation **706'**

Deshler Municipal

N 41°-12'-55.60" W 83°-52'-15.13"

AWOS/ASOS:

Communications

ATIS:	Cinc Del:	TOL APCH (419) 865-1495
Tower:	Unicom:	122.9
Ground:	Runway Lights:	None
Dep/App:		

Runway Information

<u>Runway</u>	<u>L x W</u>	<u>Surface</u>	<u>Approach Aids</u>	<u>Dspl Thld</u>
09/27	2,480' X 70'	TURF	/	725'

Traffic Pattern: **STANDARD**

General Information

Owner: VILLAGE OF DESHLER
 Manager: Gary Myers
 Arpt Add: ONE 276 COUNTY RD 'D'
 DESHLER, OH 43516
 Phone: (419) 278-1353
 FBO:
 Attended: Months Days Hours
 UNATNDD

Services

Fuel:
 Repairs:
 Storage: TIE

Food:

Remarks

GARY.MYERS47@YAHOO.COM. | CELL. | SOFT WHEN WET. | DTHR MKD WITH WHITE CONES. | CTLG OBSTN EXCEEDS A 45 DEG SLP. | RWY 27, CTLG OBSTN EXCEEDS A 45 DEG SLP. | TIEDOWN ANCHORS & ROPES NOT PRVDD. | FOR CD CTC TOLEDO APCH AT 419-865-1495. | DEER, BIRDS, & WILDLIFE ON & INVOF ARPT. | RWY 09 40 FT TREES, 130 FT DIST, ACRS APCH.

Columbiana County

N 40°-40'-23.90" W 80°-38'-29.10"



Imagery Source: ODOT

Imagery Date: 10/05/2022

EAST LIVERPOOL Ø2G

Elevation **1160.5'**

Columbiana County

N 40°-40'-23.90" W 80°-38'-29.10"

AWOS/ASOS:

Communications

ATIS:	Clnc Del:	PIT APCH (412) 472-5591
Tower:	Unicom:	123.0
Ground:	Runway Lights:	123.0
Dep/App:	124.75 Pittsburgh App/Dep	

Runway Information

<u>Runway</u>	<u>L x W</u>	<u>Surface</u>	<u>Approach Aids</u>	<u>Dspl Thld</u>
07/25	3,503' X 75'	ASPH	REIL /P4L REIL	

Traffic Pattern: **STANDARD**

General Information

Owner: COLUMBIANA CO ARPT AUTH
 Manager: Michael Diloreto, James Pusateri
 Arpt Add: 15606 COUNTY AIRPORT ROAD
 EAST LIVERPOOL, OH 43920
 Phone: (330) 386-9301
 FBO: Central Air Flight Training
 Attended: Months Days Hours
 UNATNDD

Services

Fuel: 100LL
 Repairs:
 Storage: HGR/TIE

Food:

Remarks

100LL AVBL H24 SELF SVC VIA CREDIT CARD. | ROPES NOT PRVDD. | ACTVT REIL RWY 07 & 25; PAPI RWY 25; MIRL RWY 07/25 - CTAF. | LGTD OBSTN HI TENSION LINE 1.5 NM NW. | DEER, BIRDS, & OTR WILDLIFE ON & INVOF ARPT.

Elyria

N 41°-19'-53.50" W 82°-6'-0.90"



Imagery Source: ODOT

Imagery Date: 09/30/2022

ELYRIA

1G1

Elevation **757.8'**

Elyria

N 41°-19'-53.50"

W 82°-6'-0.90"

AWOS/ASOS:

Communications

ATIS:	Cinc Del:	CLE APCH (216) 352-2323
Tower:	Unicom:	122.8
Ground:	Runway Lights:	122.8
Dep/App:	126.35 Cleveland App/Dep	

Runway Information

<u>Runway</u>	<u>L x W</u>	<u>Surface</u>	<u>Approach Aids</u>	<u>Dspl Thld</u>
09/27	3,053' X 48'	ASPH	/	

Traffic Pattern: **STANDARD**

General Information

Owner: ANGELO A. GOUSIOS
 Manager: ANGELO GOUSIOS
 Arpt Add: 10800 MIDDLE AVE
 ELYRIA, OH 44035
 Phone: (440) 343-4943
 FBO: Ohio Air Craftsmen - (440) 458-4666
 Attended: Months ALL Days MON-FRI

Services

Fuel: 100LL
 Repairs: MAJOR MAJOR
 Storage:
Hours 0800-1700

Food:

Remarks

ARPT PHYS ADS: 10800 MIDDLE AVE, ELYRIA, OH 44035. | OR 440-343-0454. | NSTD LIRL DUE TO 18 INCH NON-FRANGIBLE MOUNTING STAKES. | RWY 9, 10 FT BRUSH & 70 FT TREES, 100-199 FT DIST, 102 FT R. | FUEL AVBL H24 VIA CREDIT CARD. | DEER & BIRDS ON & INVOF ARPT. | FOR CD CTC CLEVELAND APCH AT 216-352-2323.

Findlay

N 41°0'-43.30"

W 83°-40'-7.00"



Imagery Source: ODOT

Imagery Date: 09/24/2021

FINDLAY

FDY

Elevation **812.8'**

Findlay

N 41°0'-43.30"

W 83°-40'-7.00"

AWOS/ASOS: 132.85

(419) 427-8524

Communications

ATIS:	Clnc Del:	CLE RCO 122.4
Tower:	Unicom:	122.725
Ground:	Runway Lights:	122.725
Dep/App:	120.8 Toledo App/Dep	

Runway Information

<u>Runway</u>	<u>L x W</u>	<u>Surface</u>	<u>Approach Aids</u>	<u>Dspl Thld</u>
07/25	5,883' X 100'	ASPH	P4L REIL /P4L REIL	324'/999'
18/36	6,499' X 100'	ASPH	P4L /P4L REIL	

Traffic Pattern: **STANDARD**

General Information

Owner: CITY OF FINDLAY
 Manager:
 Arprt Add: 1205 Lima Ave
 FINDLAY, OH 45840
 Phone: (419) 422-4182
 FBO: Findlay Aviation Services - (419) 422-4182
 Attended: Months
 ALL
 ALL
 Food: Nearby (1/2 mile)

Services

Fuel: 100LL A+
 Repairs:
 Storage: HGR/TIE

Remarks

AIRPORT@FINDLAYOHIO.COM. | RWY 07 APCH SLP 15:1 TO DTHR OVR 70 FT TREES, 1100 FT DIST, 415 FT L. | RWY 18 APCH RATIO 33:1 TO DTHR. | 12 FT L/M BLAST FENCE, 117 FT DIST; 18 FT ROAD, 110 FT DIST. | FOR TSNT HNGR CTC FBO DRG BUS HRS. | ACTVT REIL RWY 07, 25, & 36; HIRL RWY 07/25 & 18/36 - CTAF. PAPI RWY 07, 25, 18, & 36 OPR CONSLY.

Fostoria Metropolitan
N 41°-11'-27.00" W 83°-23'-35.10"



Imagery Source: ODOT

Imagery Date: 09/24/2021

FOSTORIA

FZI

Elevation **751.6'**

Fostoria Metropolitan

N 41°-11'-27.00" W 83°-23'-35.10"

AWOS/ASOS: 124.625

(419) 436-0053

Communications

ATIS:	Clncl Del:	TOL APCH (419) 865-1495
Tower:	Unicom:	122.7
Ground:	Runway Lights:	122.7
Dep/App:	126.1 Toledo App/Dep	

Runway Information

<u>Runway</u>	<u>L x W</u>	<u>Surface</u>	<u>Approach Aids</u>	<u>Dspl Thld</u>
09/27	5,005' X 100'	ASPH	P4L REIL /P4L REIL	
Traffic Pattern: STANDARD				

General Information

Owner: CITY OF FOSTORIA
 Manager: Matt McVicker
 Arpt Add: 4495 N. SENECA COUNTY
 RD. 25
 FOSTORIA, OH 44830
 Phone: (419) 435-0157

Services

Fuel: 100LL A
 Repairs:
 Storage: TIE

FBO:

Attended:	<u>Months</u>	<u>Days</u>	<u>Hours</u>
	ALL	ALL	0800-1700

Food:

Remarks

RWY 27 +5 FT CROPS, 0-200 FT DIST, 210 FT L. | ACTVT REIL RWY 09 & 27; PAPI RWY 09 & 27; MIRL RWY 09/27 - CTAF.

Fremont

N 41°-19'-59.10" W 83°-9'-40.30"

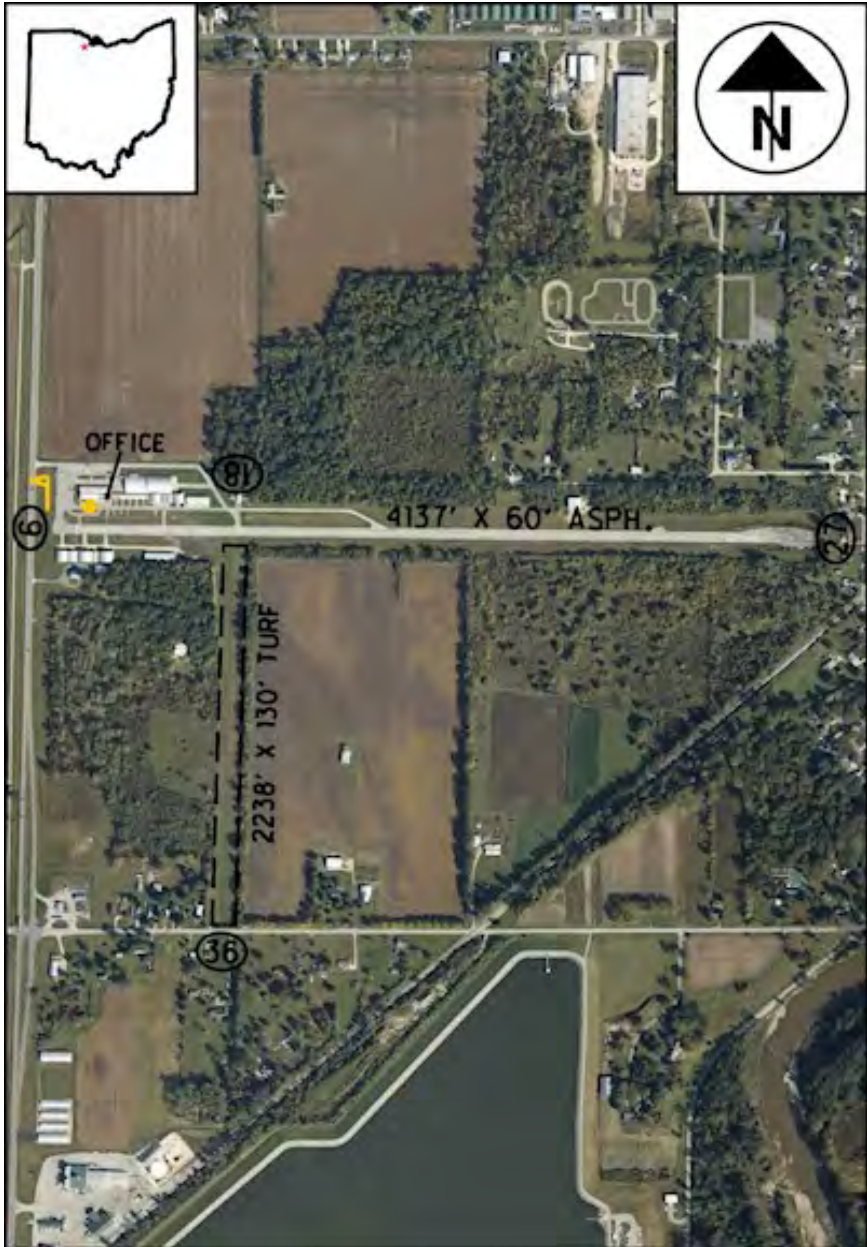

Imagery Source: ODOT

Imagery Date: 09/30/2021

FREMONT

14G

Elevation **663.2'**

Fremont

N 41°-19'-59.10" W 83°-9'-40.30"

AWOS/ASOS:

Communications

ATIS:	Cinc Del:	TOL APCH (419) 865-1495
Tower:	Unicom:	122.8
Ground:	Runway Lights:	122.8
Dep/App:	126.1 Toledo App/Dep	

Runway Information

<u>Runway</u>	<u>L x W</u>	<u>Surface</u>	<u>Approach Aids</u>	<u>Dspl Thld</u>
09/27	4,137' X 60'	ASPH	/	126'
18/36	2,238' X 130'	TURF	/	

Traffic Pattern: **STANDARD**

General Information

Owner: FREMONT AIRPORT LLC
 Manager: REX DAMSCHRODER
 Arprt Add: 365 S SR53
 FREMONT, OH 43420
 Phone: (419) 332-8037
 FBO: Rex Air, LLC
 Attended: Months
 ALL
 ALL
 Food: Nearby

Services

Fuel: 100LL
 Repairs: MAJOR MAJOR
 Storage: HGR/TIE
Days
 MON-SAT
 SUN
Hours
 0900-1600
 1200-1600

Remarks

CNTR 31 FT FAIR COND, OUTSIDE 15 FT EACH SIDE POOR COND DUE TO LOOSE STONES. | NSTD MKGS, WHITE LINES MARK RWY ENDS. DTHRS NOT MKD. | RWY 9, 16 FT ROAD, 120 FT DIST, 250 FT L/R; 10 FT SIGNS, 110 FT DIST, 130 FT R. | RWY 15, 15 FT DROP OFF EAST END. EAST 330 FT RWY 27 UNUSBL. | AFT HRS FUEL 419-307-3111. | ACTVT ABN - 5 SLOW CLICKS CTAF.

Sandusky County Regional
N 41°-17'-44.70" W 83°-2'-14.00"



Imagery Source: ODOT

Imagery Date: 09/26/2021

FREMONT

S24

Elevation **664.5'**

Sandusky County Regional

N 41°-17'-44.70" W 83°-2'-14.00"

AWOS/ASOS: 119.575

(419) 547-6932

Communications

ATIS:

Clnc Del:

TOL APCH

(419) 865-1495

Tower:

Unicom:

123.05

Ground:

Runway Lights:

123.05

Dep/App: **126.1 Cleveland App/Dep**

Runway Information

<u>Runway</u>	<u>L x W</u>	<u>Surface</u>	<u>Approach Aids</u>	<u>Dspl Thld</u>
06/24	5,500' X 100'	ASPH	P4L REIL /P4L REIL	

Traffic Pattern: **STANDARD**

General Information

Owner: SANDUSKY COUNTY

Manager: Michael Russell

Arprt Add: 1500 COUNTY ROAD 220
CLYDE, OH 43410

Phone: (419) 547-0131

FBO: Sandusky County Regional (419) 547-0131

Attended: Months

Days

Hours

ALL

MON-SAT

0800-1700

ALL

SUN

1000-1500

Food:

Remarks

MANAGER@SANDUSKYCOUNTYAIRPORT.COM. | 100LL & JET A+ AVBL H24
SELF SVC VIA CREDIT CARD. | UNATNDD MAJOR HOLS; AFT HRS CALL 419-
547-0131. | ACTVT REIL RWY 06 & 24; PAPI RWY 06 & 24; MIRL RWY 06/24 -
CTAF. | BIRDS & DEER ON & INVOF ARPT.

Galion Municipal

N 40°-45'-12.20" W 82°-43'-25.70"



Imagery Source: ODOT

Imagery Date: 09/24/2021

GALION

GQQ

Elevation **1224'**

Galion Municipal

N 40°-45'-12.20" W 82°-43'-25.70"

AWOS/ASOS:

Communications

ATIS:	Clnc Del:	126.8
Tower:	Unicom:	122.8
Ground:	Runway Lights:	122.8
Dep/App:	124.2 Cleveland App/Dep	

Runway Information

<u>Runway</u>	<u>L x W</u>	<u>Surface</u>	<u>Approach Aids</u>	<u>Dspl Thld</u>
05/23	3,504' X 75'	ASPH	P4L REIL /P4L REIL	186'

Traffic Pattern: **STANDARD**

General Information

Owner: CITY OF GALION
 Manager: Dr. HOLBROOK RILES JR.
 Arpt Add: 8240 STATE ROUTE 309
 GALION, OH 44833
 Phone: (419) 468-8487
 FBO: Graham Aviation - (419) 468-3637
 Attended: Months
 ALL

Food: Restaurants within 3 miles

Services

Fuel: 100LL A
 Repairs: MAJOR MAJOR
 Storage: HGR/TIE

Hours
 0800-1700

Remarks

AND CRAWFORD CO. | FBO 419-565-3647. | RWY 05 APCH RATIO 18:1 TO DTHR. | FOR JET A AFT HRS CALL 419-565-3647. | 100LL AVBL H24 SELF SVC VIA CREDIT CARD. | ACTVT REIL RWY 05 & 23; PAPI RWY 05 & 23; MIRL RWY 05/23 - CTAF. | STUDENT TRAINING ACTIVITY.

Gallia-Meigs Regional

N 38°-50'-2.80"

W 82°-9'-48.35"



Imagery Source: ODOT

Imagery Date: 10/09/2022

GALLIPOLIS

GAS

Elevation **565.9'**

Gallia-Meigs Regional

N 38°-50'-2.80"

W 82°-9'-48.35"

AWOS/ASOS: 119.925

(740) 446-2149

Communications

ATIS:	Clnc Del:	124.55
Tower:	Unicom:	123.0
Ground:	Runway Lights:	123.0
Dep/App:	128.4 Huntington App/Dep	

Runway Information

<u>Runway</u>	<u>L x W</u>	<u>Surface</u>	<u>Approach Aids</u>	<u>Dspl Thld</u>
05/23	3,999' X 75'	ASPH	P2L /P2L REIL	

Traffic Pattern: **STANDARD**

General Information

Owner: Gallia County Commissioners
 Manager: KALEB ARMS
 Arpt Add: 312 AIRPORT ROAD
 GALLIPOLIS, OH 45631
 Phone: (740) 446-9004
 FBO: Gallia Meigs County
 Attended: Months
 ALL

Food: Restaurant 1/3 mile.

Services

Fuel: 100LL A1
 Repairs:
 Storage: TIE

Days Hours
 MON-WED 0900-1700

Remarks

GCBOC@GALLIANET.NET. | KARMS@GALLIANET.NET. | RWY 23 +5-17 FT TREES, 5-145 FT DIST, 75-181 FT L. | RWY 05 +10 FT ROAD, 170 FT DIST, L/R OF CNTRLN. | 100LL & A1 AVBL H24 SELF SER VIA CREDIT CARD. | UNATNDD THANKSGIVING, CHRISTMAS, & NEW YEARS DAY. | ACTVT REIL RWY 23; PAPI RWY 05 & 23; MIRL RWY 05/23 - CTAF. | DEER & BIRDS ON & INVOF ARPT.

Gates

N 41°-21'-4.20"

W 81°-5'-58.35"



Imagery Source: ODOT

Imagery Date: 10/05/2022

GARRETTSVILLE

7D8

Elevation **1110'**

Gates

N 41°-21'-4.20"

W 81°-5'-58.35"

AWOS/ASOS:

Communications

ATIS:	Clnc Del:
Tower:	Unicom: 122.9
Ground:	Runway Lights: None
Dep/App:	

Runway Information

<u>Runway</u>	<u>L x W</u>	<u>Surface</u>	<u>Approach Aids</u>	<u>Dspl Thld</u>
08/26	2,800' X 100'	TURF	/	

Traffic Pattern: **STANDARD**

General Information

Owner: CLEVELAND PARACHUTE CENTER
 Manager: Robert Gates
 Arpt Add: 8049 FRENCH STREET
 GARRETTSVILLE, OH 44231
 Phone: (216) 789-9882
 FBO: Cleveland Skydiving Center
 Attended: Months Days
 APR-NOV
 Food: No

Services

Fuel:
 Repairs:
 Storage:
 Hours
 IREG

Remarks

PARTIALLY OBSC BY VEGETATION. | PARTIALLY OBSC BY VEGETATION. | ORANGE CONES. | ORANGE CONES. | RWY DROPS 10' ON EAST END. | FOR CD CTC CLEVELAND APCH AT 216-352-2323 | RY 26 HAS 16 FT HILL/BRUSH STARTING 0 FT FM RY APCH END. | SKYDIVING ACTIVITY.

Germack

N 41°-46'-40.20" W 80°-54'-14.33"



Imagery Source: ODOT

Imagery Date: 10/05/2022

GENEVA

7D9

Elevation 820'

Germack

N 41°-46'-40.20" W 80°-54'-14.33"

AWOS/ASOS:

Communications

ATIS:	Cinc Del:	BUF APCH (716) 626-6920
Tower:	Unicom:	122.9
Ground:	Runway Lights:	None
Dep/App:		

Runway Information

<u>Runway</u>	<u>L x W</u>	<u>Surface</u>	<u>Approach Aids</u>	<u>Dspl Thld</u>
01/19	3,260' X 28'	ASPH	/	

Traffic Pattern: **STANDARD**

General Information

Owner: JOHN WILLIAMS
 Manager: ALAN KETTUNEN
 Arprt Add: 4180 CLAY ST
 GENEVA, OH 44041
 Phone: (440) 275-3205
 FBO: Titan Aircraft (440) 275-3205
 Attended: Months
 ALL

Food: None

Services

Fuel: 100LL
 Repairs: MAJOR MAJOR
 Storage: TIE

Hours
 0830-1700

Remarks

ALANKETTUNEN@WINDSTREAM.NET. | HIGHLY DETERIORATED; PAVEMENT ROUGH & UNEVEN ROLLING SFC; NMRS CRACKS, PATCHES, LOOSE AGGREGATE, & FOD. | SOLAR LED LIGHTS, SPACING NSTD. | FADED. | FADED. | NSTD BASIC DUE TO SPACING & SIZE. | NSTD BASIC DUE TO SPACING & SIZE. | RWY 19, +35 FT PLINE; +78 FT TREES NORTH OF RD. | RWY 01, 60 FT TREES

Brown County

N 38°-52'-55.00" W 83°-52'-57.85"



Imagery Source: ODOT

Imagery Date: 09/24/2021

GEORGETOWN

GEO

Elevation **957.6'**

Brown County

N 38°-52'-55.00" W 83°-52'-57.85"

AWOS/ASOS:

Communications

ATIS:	Clncl Del:	IND ARTCC (317) 247-2411
Tower:	Unicom:	122.9
Ground:	Runway Lights:	122.9
Dep/App:	135.575 Indianapolis App/Dep	

Runway Information

<u>Runway</u>	<u>L x W</u>	<u>Surface</u>	<u>Approach Aids</u>	<u>Dspl Thld</u>
18/36	3,530' X 65'	ASPH	P4L REIL /P4L REIL	
Traffic Pattern: STANDARD				

General Information

Owner: BROWN CO COMM
 Manager: STEVE MCKINNEY
 Arprt Add: 8862 AIRPORT ROAD
 GEORGETOWN, OH 45121
 Phone: (937) 515-0313
 FBO: 5-3205
 Attended: Months Days
 UNATNDD
 Food: Country Club and golf course

Services

Fuel: 100LL UL94
 Repairs:
 Storage: HGR/TIE

Remarks

ADNL CTC: HOME 937-379-1634; BUS 937-379-1055.
 SPMCKINNEY53@GMAIL.COM | SELF SERVICE FUEL AVBL 24 HRS WITH
 CREDIT CARD. | FOR AIRFRAME & POWERPLANT REPAIRS PHONE 937-379-
 1055. | TSNT HNGR, PRIOR CDN RQRD, TIEDOWN NO ROPES PRVDD. | ACTVT
 REIL RWY 18 & 36; MIRL RWY 18/36 - CTAF.

Butler Co Regional-Hogan Field
N 39°-21'-49.50" W 84°-31'-19.00"



Imagery Source: ODOT

Imagery Date: 08/15/2021

HAMILTON

HAO

Elevation **631.8'**

Butler Co Regional-Hogan Field

N 39°-21'-49.50" W 84°-31'-19.00"

AWOS/ASOS: 121.425

(513) 863-6137

Communications

ATIS:	Clnc Del:	126.25
Tower:	Unicom:	123.05
Ground:	Runway Lights:	123.05
Dep/App:	121.0 Cincinnati App/Dep	

Runway Information

<u>Runway</u>	<u>L x W</u>	<u>Surface</u>	<u>Approach Aids</u>	<u>Dspl Thld</u>
11/29	5,500' X 100'	ASPH	P4L REIL /P4L REIL MALS	

Traffic Pattern: **STANDARD**

General Information

Owner: BUTLER COUNTY BD OF COMMISSIONERS
 Manager: David Fehr
 Arprt Add: 2820 AIRPORT ROAD EAST
 HAMILTON, OH 45015
 Phone: (513) 887-0444
 FBO: Cincinnati Jet Center (513) 867-9500

Attended:	<u>Months</u>	<u>Days</u>	<u>Hours</u>
	NOV-MAR	ALL	0700-2100
	APR-OCT	ALL	0700-2200

Services

Fuel: 100LL A
 Repairs: MAJOR MAJOR
 Storage: HGR/TIE

Food:

Remarks

CELL 513-309-0562. | RWY 11/29 750 FT STWY WEST END. | RWY 11 FADED. | RWY 29 FADED. | JET A+ AVBL ON REQ AT DLVY. | PRIOR CDN RQRD FOR TSNT HNGR. | ACTVT MALS RWY 29; REIL RWY 11 & 29; PAPI RWY 11 & 29; MIRL RWY 11/29 - CTAF.

Cincinnati West

N 39°-15'-33.37" W 84°-46'-27.50"



Imagery Source: ODOT

Imagery Date: 09/24/2021

HARRISON

I67

Elevation **584.1'**

Cincinnati West

N 39°-15'-33.37" W 84°-46'-27.50"

AWOS/ASOS: 118.15

(513) 569-4964

Communications

ATIS:	Cinc Del:	CVG APCH (859) 372-6440
Tower:	Unicom:	123.0
Ground:	Runway Lights:	
Dep/App:	128.7 Cincinnati App/Dep	

Runway Information

<u>Runway</u>	<u>L x W</u>	<u>Surface</u>	<u>Approach Aids</u>	<u>Dspl Thld</u>
01/19	2,808' X 60'	ASPH	P2L /P2L	75'/219'
Traffic Pattern: STANDARD				

General Information

Owner: CINCY ST TECH & COM COLLEGE
 Manager: Will Beringer
 Arpt Add: 10004 WEST RD
 HARRISON, OH 45030-1955
 Phone: (513) 367-1201
 FBO: Cincinnati State West (513) 367-1201
 Attended: Months
 ALL MON-SAT
 ALL SUN
 Food: Snacks

Services

Fuel: 100LL
 Repairs: MAJOR MAJOR
 Storage: HGR/TIE
Hours
 0830-1800
 0900-1700

Remarks

ADNL CTC 513-367-5070. | RWY 19 UNUSBL BYD 9 DEGS L & R OF CL. | RWY 01 UNUSBL BYD 7 DEGS R OF CL. | RWY 01 APCH RATIO 20:1 TO DTHR. | FUEL AVBL H24 SELF SER. | UNATNDD ALL MAJOR HOLS. | ACTVT OR INCR INTST MIRL RWY 01/19 - CTAF. PAPI RWY 01 & 19 OPR CONSLY; MIRL RWY 01/19 PRESET LOW INTST SS-SR.

Highland County

N 39°-11'-19.54" W 83°-32'-19.65"

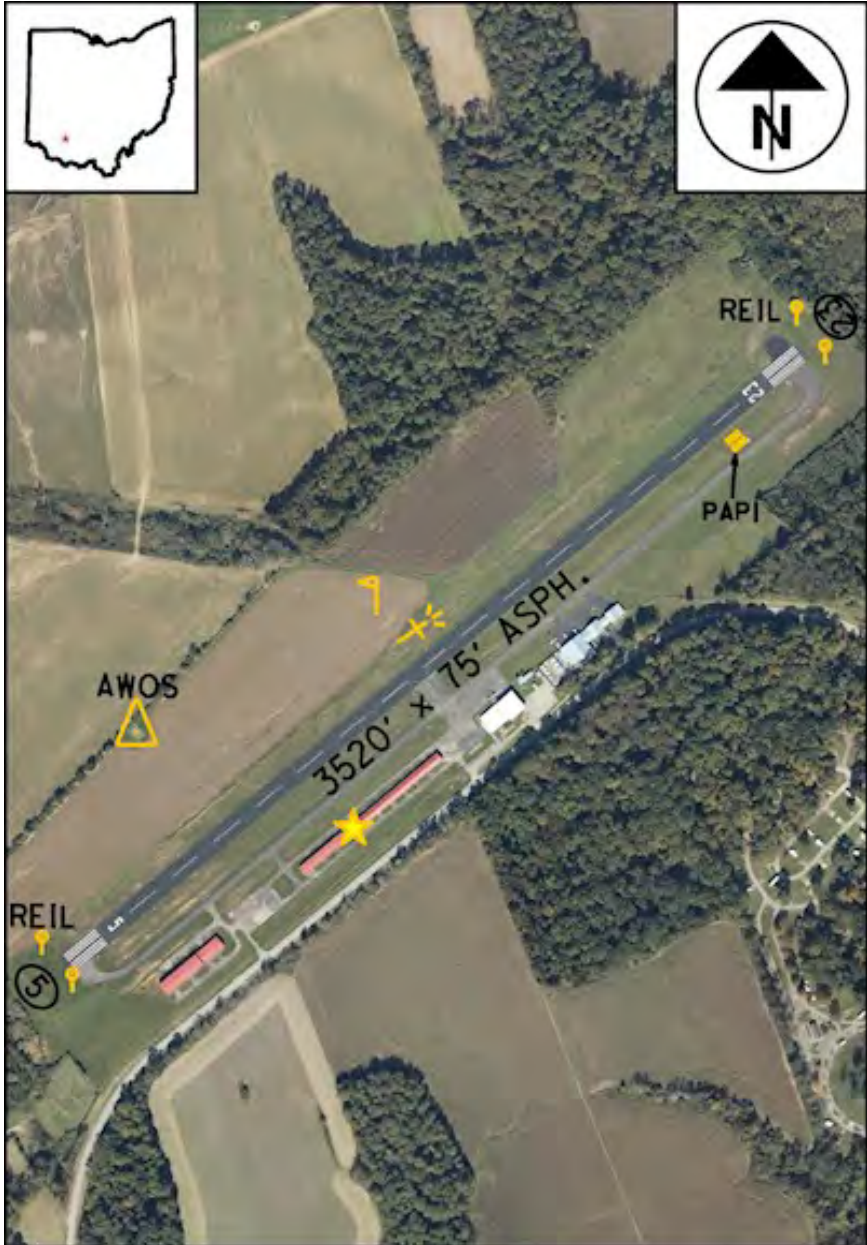

Imagery Source: ODOT

Imagery Date: 10/18/2021

HILLSBORO

HOC

Elevation **977.3'**

Highland County

N 39°-11'-19.54" W 83°-32'-19.65"

AWOS/ASOS: 118.175

(937) 393-9038

Communications

ATIS:	Clnc Del:	DAY RCO 122.2
Tower:	Unicom:	123.05
Ground:	Runway Lights:	123.05
Dep/App:	135.575 Indianapolis ARTCC	

Runway Information

<u>Runway</u>	<u>L x W</u>	<u>Surface</u>	<u>Approach Aids</u>	<u>Dspl Thld</u>
05/23	3,520' X 75'	ASPH	REIL /P2L REIL	

Traffic Pattern: **STANDARD**

General Information

Owner: HIGHLAND COUNTY COMMISSIONERS
 Manager: Robert Prosek
 Arpt Add: 9500 NORTH SHORE DRIVE
 HILLSBORO, OH 45133
 Phone: (937) 393-9112
 FBO: Airport Authority (937) 393-9112
 Attended: Months ALL Days ALL Hours 0800-1700
 Food: Nearby

Services

Fuel: 100LL
 Repairs: MAJOR MAJOR
 Storage: HGR/TIE

Remarks

+45 FT TREE, 108 FT DIST, 121 FT R. | AVBL H24 SELF SVC VIA CREDIT CARD. | ACTVT REIL RWY 05 & 23; PAPI RWY 23; MIRL RWY 05/23 - CTAF. | DEER & BIRDS ON & INVOF ARPT.

Hinde

N 41°-24'-16.18" W 82°-36'-11.33"



Imagery Source: ODOT

Imagery Date: 08/15/2021

HURON

88D

Elevation **609'**

Hinde

N 41°-24'-16.18" W 82°-36'-11.33"

AWOS/ASOS:

Communications

ATIS:	Cinc Del:	CLE APCH (216) 352-2323
Tower:	Unicom:	122.9
Ground:	Runway Lights:	None
Dep/App:		

Runway Information

<u>Runway</u>	<u>L x W</u>	<u>Surface</u>	<u>Approach Aids</u>	<u>Dspl Thld</u>
11/29	2,501' X 70'	TURF	/	

Traffic Pattern: **STANDARD**

General Information

Owner: ELAINE H & JOSEPH A BORES
 Manager: JOSEPH ELAINE BORES
 Arpt Add: 1819 BOOS RD
 HURON, OH 44839-2007
 Phone: (419) 503-5665
 FBO:
 Attended: Months Days Hours
 UNATNDD

Services

Fuel:
 Repairs:
 Storage: HGR/TIE

Food:

Remarks

SOFT WHEN WET. | ALSO +30 FT RLRD, 0 FT DIST, 101 FT R, 0:1. | ARPT CLSD AT NGT. | DEER, BIRDS & OTR WILDLIFE ON & INVOF ARPT.

James A. Rhodes

N 38°-58'-52.90" W 82°-34'-40.26"



Imagery Source: ODOT

Imagery Date: 09/01/2022

JACKSON

JRO

Elevation **726.2'**

James A. Rhodes

N 38°-58'-52.90" W 82°-34'-40.26"

AWOS/ASOS: 118.825

(740) 286-1760

Communications

ATIS:	Clnc Del:
Tower:	Unicom: 122.7
Ground:	Runway Lights: 122.7
Dep/App: 128.4 Huntington App/Dep	

Runway Information

<u>Runway</u>	<u>L x W</u>	<u>Surface</u>	<u>Approach Aids</u>	<u>Dspl Thld</u>
01/19	5,201' X 75'	ASPH	P4R /P4L	331'

Traffic Pattern: **STANDARD**

General Information

Owner: JACKSON CO COMM
 Manager: JARREL BURCHETT
 Arpt Add: 1800 KEYSTONE STATION
 RD
 JACKSON, OH 45640-8701
 Phone: (740) 286-0137
 FBO:
 Attended: Months ALL Days MON-FRI

Services

Fuel: 100LL A1+
 Repairs: MAJOR MAJOR
 Storage: TIE
Hours 0800-1300

Food:

Remarks

AIRPORT@JACKSONCOUNTY.US. | RWY 19 PAPI UNUSBL BYD 7 DEGS RIGHT OF CNTRLN. | RWY 01 PAPI UNUSBL BYD 9 DEGS LEFT OF CNTRLN. | RWY 01 APCH RATIO 15:1 TO DTHR. | 100LL & JET A1+ AVBL H24 SELF SVC VIA CREDIT CARD. | TIEDOWN ANCHORS ONLY, NO STRAPS PRVDD. | ACTVT MIRL RWY 01/19 - CTAF. PAPI RWY 01 & 19 OPR CONSLY.

Kelleys Island

N 41°-36'-11.45" W 82°-41'-6.20"



Imagery Source: ODOT

Imagery Date: 08/15/2021

KELLEYS ISLAND

89D

Elevation **598.2'**

Kelleys Island

N 41°-36'-11.45" W 82°-41'-6.20"

AWOS/ASOS:

Communications

ATIS:	Cinc Del:	CLE APCH (216) 352-2323
Tower:	Unicom:	122.9
Ground:	Runway Lights:	122.9
Dep/App:		

Runway Information

<u>Runway</u>	<u>L x W</u>	<u>Surface</u>	<u>Approach Aids</u>	<u>Dspl Thld</u>
09/27	2,202' X 50'	ASPH	/	200'

Traffic Pattern: **STANDARD**

General Information

Owner: VILLAGE OF KELLEYS ISLAND
 Manager: Robert Quinn
 Arpt Add: 121 ADDISON ST BOX 469
 KELLEYS ISLAND, OH 43438
 Phone: (419) 746-2535
 FBO:
 Attended: Months Days Hours
 UNATNDD

Services

Fuel:
 Repairs:
 Storage: TIE

Food:

Remarks

UNMON ARPT TRML 419-746-2228. | RWY 09 APCH SLP 7:1 TO DTHR DUE TO +54 FT TREE, 594 FT DIST, 139 FT R. | +10 FT ROAD, 0-92 FT DIST, 0-125 FT L; +4 FT PROPANE TANK, 104-120 FT DIST, 87-92 FT L; +18 FT HOUSE, 102-200 FT DIST, 94-125 FT L; +12 FT TREES, 106-136 FT DIST, 80 FT L. | RWY 09 +10 FT ROAD, 12 FT DIST, 125 FT L/R. | DEER ON & INVOF ARPT.

Kent State University

N 41°-9'-5.00"

W 81°-24'-54.40"

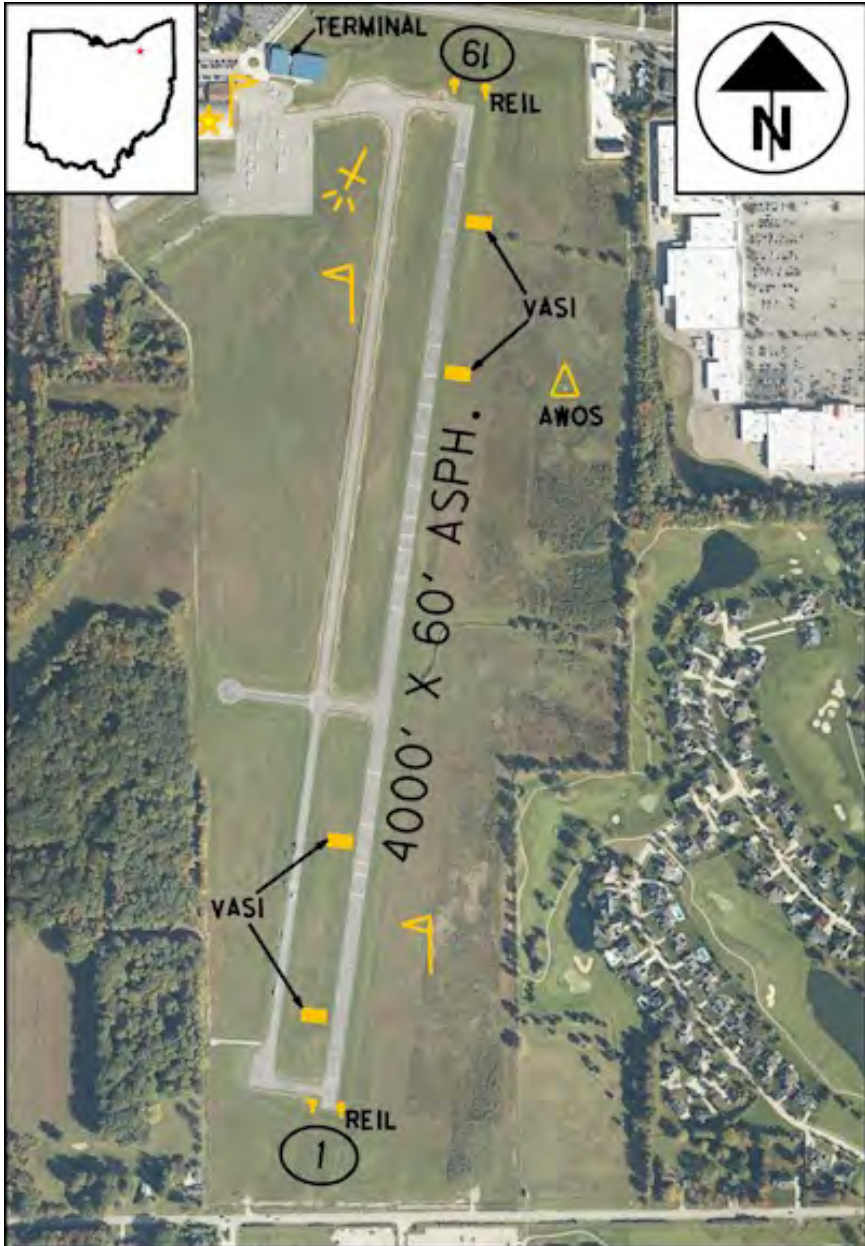

Imagery Source: ODOT

Imagery Date: 10/05/2022

KENT

1G3

Elevation **1134.4'**

Kent State University

N 41°-9'-5.00"

W 81°-24'-54.40"

AWOS/ASOS: 119.15

Communications

ATIS:	Clnc Del:	125.65
Tower:	Unicom:	122.725
Ground:	Runway Lights:	122.9
Dep/App:	118.6 Cleveland App/Dep	

Runway Information

<u>Runway</u>	<u>L x W</u>	<u>Surface</u>	<u>Approach Aids</u>	<u>Dspl Thld</u>
01/19	4,000' X 60'	ASPH	V4L REIL /V4L REIL	53'

Traffic Pattern: **STANDARD**

General Information

Owner: KENT STATE UNIVERSITY
 Manager: David Poluga, Anh Pham
 Arprt Add: 4020 KENT RD
 STOW, OH 44224
 Phone: (330) 672-1943
 FBO: Kent State University (330) 672-2640

Services

Fuel: 100LL
 Repairs:
 Storage: HGR/TIE

Attended:	<u>Months</u>	<u>Days</u>	<u>Hours</u>
	ALL	MON-FRI	0630-DUSK
	ALL	SAT-SUN	0800-DUSK

Food:

Remarks

AIRPORT@KENT.EDU. | RAMP FEE FOR MULTI-ENG ACFT - WAIVED WITH FUEL PURCHASE. | CALM WIND RWY. | AVBL ONLY WHEN ATNDD, SELF SER UNAVBL. | SUBJ AVBLTY, PRIOR CDN RQRD FOR MULTI-ENG ACFT. | ACTVT REIL RWY 01 & 19; VASI RWY 01 & 19; MIRL RWY 01/19 - 122.9. | FOR NOISE ABATEMENT PROCS CALL AMGR. | OCNL DEER, BIRDS & OTR WILDLIFE ON &

Hardin County

N 40°-36'-36.33" W 83°-38'-39.33"

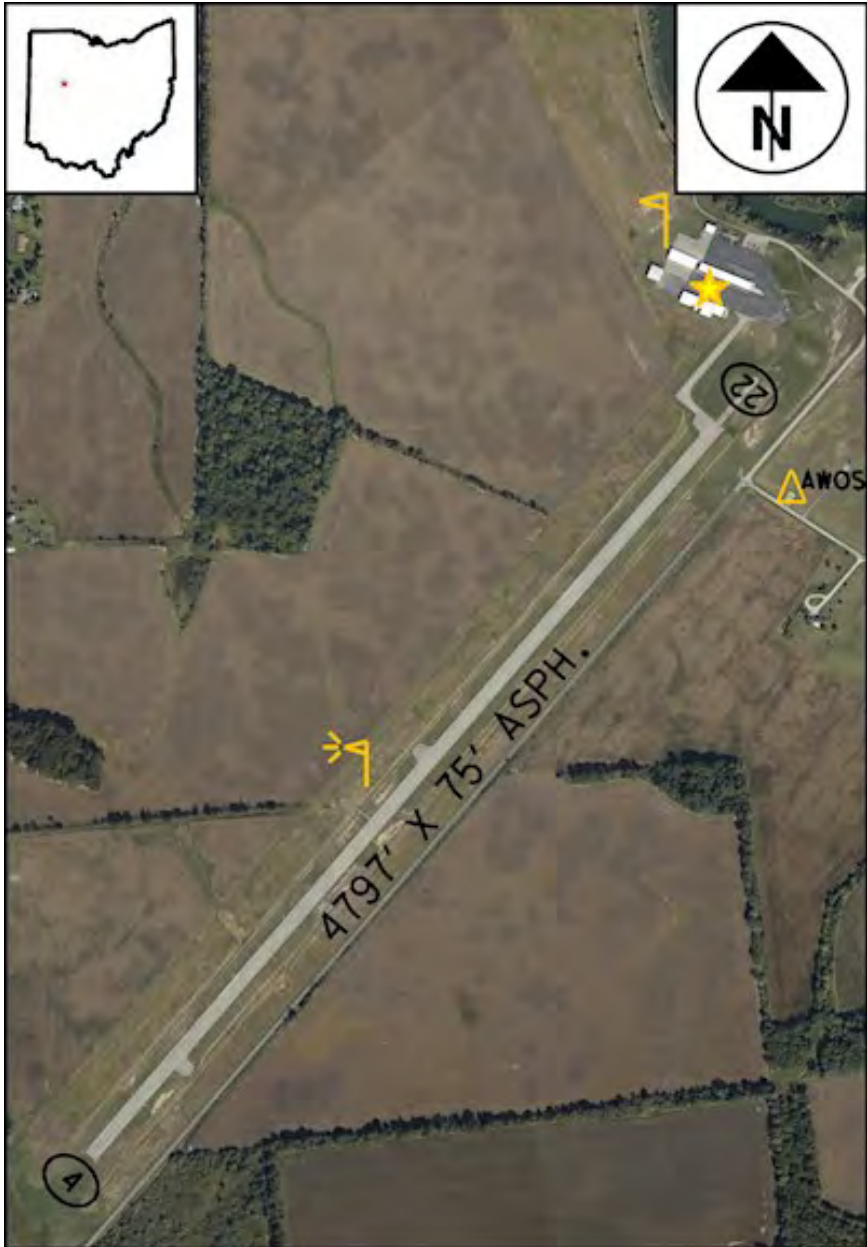

Imagery Source: ODOT

Imagery Date: 09/29/2021

KENTON

195

Elevation **1029'**

Hardin County

N 40°-36'-36.33" W 83°-38'-39.33"

AWOS/ASOS: 126.4

(419) 675-0781

Communications

ATIS:	Clnc Del:
Tower:	Unicom: 122.8
Ground:	Runway Lights: 122.8
Dep/App: 118.425 Columbus App/Dep	

Runway Information

<u>Runway</u>	<u>L x W</u>	<u>Surface</u>	<u>Approach Aids</u>	<u>Dspl Thld</u>
04/22	4,797' X 75'	ASPH	/	
Traffic Pattern: RIGHT RWY			04	

General Information

Owner: HARDIN CO ARPT AUTH
 Manager: ED MCCORMICK
 Arpt Add: 13975 CO RD 135
 KENTON, OH 43326
 Phone: (419) 673-9542
 FBO: McCormick Aviation (419) 673-8999
 Attended: Months
 ALL MON-FRI
 ALL SAT-SUN

Services

Fuel: 100LL A1+
 Repairs: MAJOR MAJOR
 Storage: HGR/TIE
Hours
 0900-1800
 0900-1700

Food:

Remarks

30 FT TWY, 0-200 FT DIST, 220-250 FT R. | UNATNDD MAJOR HOLS. | ACTVT MIRL RWY 04/22 - 3 CLICKS CTAF WI 3 SECS. | DEER & BIRDS ON & INVOF ARPT.

Fairfield County

N 39°-45'-20.30" W 82°-39'-25.55"



Imagery Source: ODOT

Imagery Date: 09/01/2022

LANCASTER

LHQ

Elevation 868.4'

Fairfield County

N 39°-45'-20.30" W 82°-39'-25.55"

AWOS/ASOS: 118.375

(740) 681-1097

Communications

ATIS: Clncl Del: 121.65 CMH
Tower: Unicom: 122.725
Ground: Runway Lights: 122.725
Dep/App: 134.0 Columbus App/Dep

Runway Information

Runway L x W Surface Approach Aids Dspl Thld
10/28 5,003' X 75' ASPH P2L REIL /P2L REIL
Traffic Pattern: RIGHT RWY 28

General Information

Owner: FAIRFIELD CO COMMISSIONERS
Manager: PAT ROONEY, LONNIE WATTS
Arprt Add: 3430 OLD COLUMBUS RD NW
CARROLL, OH 43112-9674
Phone: (740) 654-7001
FBO: Sundowner Aviation (740) 475-8188
Attended: Months Days Hours
ALL ALL 0800-1800

Services

Fuel: 100LL A+
Repairs: MAJOR MAJOR
Storage: HGR/TIE

Food:

Remarks

SUNDOWNER.AVIATION@YAHOO.COM. | CELL 740-475-8188. | RWY 28 CALM WIND RWY. | FUEL AVBL H24 VIA CREDIT CARD. | PRIOR CDN RQRD. | UNATNDD THANKSGIVING, CHRISTMAS, & NEW YEARS. | ACTVT REIL RWY 10 & 28; MIRL RWY 10/28 - CTAF. PAPI RWY 10 & 28 OPR CONSLY. | RUNUP AREA NORTH OF AER 28 CLSD PERMLY.

Warren County/John Lane Field
N 39°-27'-43.82" W 84°-15'-6.65"



Imagery Source: ODOT

Imagery Date: 09/24/2021

LEBANON

168

Elevation **897.9'**

Warren County/John Lane Field

N 39°-27'-43.82" W 84°-15'-6.65"

AWOS/ASOS: 120.55

(513) 934-5500

Communications

ATIS:	Clnc Del:	119.4
		Columbus CD
		(614) 338-8537
Tower:	Unicom:	123.075
Ground:	Runway Lights:	123.07
Dep/App:	118.85 Columbus App/Dep	

Runway Information

<u>Runway</u>	<u>L x W</u>	<u>Surface</u>	<u>Approach Aids</u>	<u>Dspl Thld</u>
01/19	4,502' X 75'	ASPH	P4R REIL /P4L REIL	95'
Traffic Pattern: STANDARD				

General Information

Owner: WARREN COUNTY AIRPORT AUTHORITY
 Manager: Alan Wolfson
 Arpt Add: 2460 GREENTREE RD
 LEBANON, OH 45036
 Phone: (513) 403-3696
 FBO: Warren County Airport LTD. (513) 932-7966
 Attended: Months Days
 ALL ALL
 Food: Hotels & Resturant - 3 miles

Services

Fuel: 100LL A
 Repairs: MAJOR MAJOR
 Storage: TIE

Remarks

ALAN.WOLFSON@FUSE.NET. | RWY 01 CALM WIND RWY. | RWY 01 OBST CLNC SLP 25:1 TO DTHR. | JET A FULL SVC DURG ATNDD HRS. | 100LL FULL SVC DURG ATNDD HRS; AVBL H24 SELF SVC VIA CREDIT CARD. | ACTVT REIL RWY 01 & 19; MIRL RWY 01/19 - 7 CLICKS CTAF. | PAEW ADJ RWY & TWY INDEFLY. | HOT AIR BLN OPS PSBL AT SR AND 1-2 HRS PRIOR TO SS.

Ruhe's

N 41°-6'-11.18"

W 84°-3'-6.80"



Imagery Source: ODOT

Imagery Date: 09/24/2021

LEIPSIC

R47

Elevation 801'

Ruhe's

N 41°-6'-11.18"

W 84°-3'-6.80"

AWOS/ASOS:

Communications

ATIS:	Clnc Del:
Tower:	Unicom: 123.0
Ground:	Runway Lights: None
Dep/App:	

Runway Information

<u>Runway</u>	<u>L x W</u>	<u>Surface</u>	<u>Approach Aids</u>	<u>Dspl Thld</u>
09/27	4,455' X 65'	ASPH	/	

Traffic Pattern: **STANDARD**

General Information

Owner: BOB RUHE AGRICULTURE SERVICE
 Manager: MARILYN RUHE
 Arpt Add: 5450 S.R. 109
 LEIPSIC, OH 45856
 Phone: (419) 943-3352
 FBO: Bob Ruhe Ag Service

Services

Fuel:
 Repairs: MINOR MINOR
 Storage: HGR/TIE

Attended:	<u>Months</u>	<u>Days</u>	<u>Hours</u>
	ALL	MON-SAT	07:00-17:00
	ALL	SUN	PRIOR ARRANGEMENT

Food:

Remarks

FAX 419-943-3971. | EAST 2500 X 30 FT FAIR; RMNG POOR DUE TO RAVELING & LOOSE STONES. | NSTD LIRL DUE TO 360 DEG GREEN THR LGTS; SOUTH EDGE LGTS 20 FT FM RWY EDGE. | NSTD BASIC DUE TO MISG RWY NRS & SML CNTRLN. | NSTD BASIC DUE TO MISG RWY NRS & SML CNTRLN. | PRIOR CDN RQRD FOR TSNT HNGR. | PRIOR CDN RQRD FOR TIE DOWNS. | ACTVT NSTD

Lima-Allen County

N 40°-42'-26.92" W 84°-1'-37.48"



Imagery Source: ODOT

Imagery Date: 09/26/2021

LIMA

AOH

Elevation **975.3'**

Lima-Allen County

N 40°-42'-26.92" W 84°-1'-37.48"

AWOS/ASOS: 128.725

(419) 224-6098

Communications

ATIS:	Clnc Del:	CMH 121.825
Tower:	Unicom:	122.7
Ground:	Runway Lights:	122.7
Dep/App:	118.425 Columbus Approach	

Runway Information

<u>Runway</u>	<u>L x W</u>	<u>Surface</u>	<u>Approach Aids</u>	<u>Dspl Thld</u>
10/28	6,000' X 150'	ASPH	P4L REIL /P4L REIL	

Traffic Pattern: **STANDARD**

General Information

Owner: ALLEN CTY REGIONAL ARPT AUTH
 Manager: JOSH TATTRIE
 Arpt Add: 700 AIRPORT DR
 LIMA, OH 45804-4201
 Phone: (419) 227-3225
 FBO: Allen County Regional Airport Authority (419) 227-3225

Services

Fuel: 100LL A1+
 Repairs: MAJOR MAJOR
 Storage: HGR/TIE

Attended:	<u>Months</u>	<u>Days</u>	<u>Hours</u>
	ALL	MON-FRI	0800-1700
	ALL	SAT	0900-1600
	ALL	SUN	1300-1700

Food: Vending Machines, Local Restaurants, Crew Car(s) Available

Remarks

CELL 567-712-9529. | LDG FEE FOR TURBINE ACFT WAIVED WITH FUEL PURCHASE. OVNGT FEES ADNL. | FUEL AVBL H24. | CALL AHD FOR FUEL AFT HRS SUBJ CALL-IN FEE. | CALL AHD FOR FUEL AFT HRS SUBJ CALL-IN FEE. | UNATNDD NEW YEARS DAY, EASTER, THANKSGIVING, & CHRISTMAS. | ACTVT REIL RWY 10 & 28; HIRL RWY 10/28 - CTAF. PAPI RWY 10 & 28 OPR CONSLY. |

Madison County

N 39--55--57.80 W 83--27--43.20



Imagery Source: ODOT

Imagery Date: 08/13/2023

LONDON

UYF

Elevation **1081.6'**

Madison County

N 39°-55'-57.80" W 83°-27'-43.20"

AWOS/ASOS: **120.85**

(740) 852-2844

Communications

ATIS: Clncl Del: **CMH APCH**
(614) 338-8537

Tower: Unicom: **123.0**

Ground: Runway Lights: **123.0**

Dep/App: **118.85 Columbus App/Dep**

Runway Information

<u>Runway</u>	<u>L x W</u>	<u>Surface</u>	<u>Approach Aids</u>	<u>Dspl Thld</u>
09/27	4,000' X 75'	ASPH	P4L REIL /P4L REIL	

Traffic Pattern: **STANDARD**

General Information

Owner: MADISON COUNTY AIRPORT
AUTH

Manager: JOHN DUHL

Arprt Add: 1281 ST RT 40 SW
LONDON, OH 43140

Phone: (740) 852-5040

FBO: See Remarks

Attended: Months Days

ALL MON-FRI

ALL SAT-SUN

Food: Vending Machines

Services

Fuel: 100LL A

Repairs: MINOR MINOR

Storage: TIE

Hours

0800-1600

0900-1700

Remarks

FUEL AVBL H24 SELF SER. | PRIOR CDN RQRD. | ACTVT REIL RWY 09 & 27;
MIRL RWY 09/27 - CTAF. PAPI RWY 09 & 27 OPR CONSLY.

Lorain County Regional
N 41°-20'-39.40" W 82°-10'-39.50"



Imagery Source: ODOT

Imagery Date: 09/30/2022

LORAIN/ELYRIA

LPR

Elevation 793.2'

Lorain County Regional
N 41°-20'-39.40" W 82°-10'-39.50"

AWOS/ASOS: 121.425 (440) 323-7088

Communications

ATIS: Cinc Del: 125.7 (216)
352-2323
Tower: Unicom: 122.7
Ground: Runway Lights: 122.7
Dep/App: 126.35 Cleveland App/Dep

Runway Information

Runway L x W Surface Approach Aids Dspl Thld
07/25 5,002' X 100' ASPH P4L MALSR /P4L
REIL
Traffic Pattern: RIGHT RWY 25

General Information

Owner: LORAIN CO BOARD OF COMMISSIONERS
Manager: Doug McConnell
Arpt Add: 44050 RUSSIA RD
ELYRIA, OH 44035
Phone: (440) 323-7000
FBO: MRK Aviation, Inc.122.7 (440) 323-7000
Attended: Months Days
APR-OCT ALL
NOV-MAR ALL
Food: Vending Machines

Services

Fuel: 100LL A
Repairs: MAJOR MAJOR
Storage: HGR/TIE

Remarks

APT MGR CELL PHONE 216-389-6042 OR 330-721-8142 | HIRL RWY 07/25
PRESET LOW INTST, TO INCR INTST & ACTVT MALSR RWY 07; REIL RWY 25 -
CTAF. | PILOTS OPERG IN OBERLIN AREA REQD TO AVOID & RMN WELL CLR
OF OBERLIN COLLEGE DUE TO MUSIC CONSERVATORY; ALL TFC OPNS NORTH
OF ARPT AS PER FAR PART 93 SUBPART J.

Mansfield Lahm Regional

N 40°-49'-17.10" W 82°-30'-59.90"



Imagery Source: ODOT

Imagery Date: 08/15/2021

MANSFIELD

MFD

Elevation **1297'**

Mansfield Lahm Regional

N 40°-49'-17.10" W 82°-30'-59.90"

AWOS/ASOS: 125.3

(419) 522-1375

Communications

ATIS:	125.3	Clnc Del:	121.8
Tower:	119.8	Unicom:	122.95
Ground:	121.8	Runway Lights:	SEE RMK
Dep/App:	Cleveland App/Dep 124.2 134.9		

Runway Information

<u>Runway</u>	<u>L x W</u>	<u>Surface</u>	<u>Approach Aids</u>	<u>Dspl Thld</u>
05/23	6,819' X 150'	ASPH	P4L REIL /P4L REIL	
14/32	9,001' X 150'	ASPH	P4L /MALS	

Traffic Pattern: **STANDARD**

General Information

Owner: CITY OF MANSFIELD
 Manager: MARK DAUGHERTY
 Arpt Add: 2000 HARRINGTON
 MEMORIAL RD
 MANSFIELD, OH 44903-8051
 Phone: (419) 522-2191
 FBO: Niss Aviation (419) 524-4261/(419) 610-6473
 Attended:

<u>Months</u>	<u>Days</u>	<u>Hours</u>
ALL	MON - FRI	0700-1900
ALL	SAT-SUN	0800-1800

Services

Fuel: 100LL A A+
 Repairs: MAJOR MAJOR
 Storage: HGR/TIE

Food:

Remarks

LDG FEES ON ALL COML OPRS INVOICED MONTHLY; FOR OTR ARNGMTS CTC AMGR. | WHEN ATCT CLSD ACTVT MALS R WY 32; REIL R WY 05 & 23; PAPI R WY 14, 05, & 23; HIRL R WY 05/23 & 14/32 - CTAF. | DEER, BIRDS, & WATERFOWL ON & INVOF ARPT. | FOR FBO AFT HRS CALL 419-524-4261 OR 419-989-2911.

Marion Municipal

N 40°-36'-58.50" W 83°-3'-48.50"



Imagery Source: ODOT

Imagery Date: 08/15/2021

MARION

MNN

Elevation 993.4'

Marion Municipal

N 40°-36'-58.50" W 83°-3'-48.50"

AWOS/ASOS: 119.975

(740) 383-3400

Communications

ATIS:	Clnc Del:	126.8
Tower:	Unicom:	122.8
Ground:	Runway Lights:	122.8
Dep/App:	124.2 Cleveland App/Dep	

Runway Information

<u>Runway</u>	<u>L x W</u>	<u>Surface</u>	<u>Approach Aids</u>	<u>Dspl Thld</u>
07/25	5,000' X 100'	ASPH	P4L REIL /P4L REIL	
13/31	3,498' X 100'	ASPH	P2R REIL /P2L REIL	

Traffic Pattern: STANDARD

General Information

Owner: CITY OF MARION
 Manager: MATTHEW ARNOLD
 Arprt Add: 1530 Pole Lane Rd.
 Marion, OH
 Phone: (740) 382-1634
 FBO: Baron Ent 740-383-4914. Wingman Air Sppt 402-995-9288
 Attended: Months Days
 ALL ALL
 Food: Nearby

Services

Fuel: 100LL A1 A1+
 Repairs: MAJOR MAJOR
 Storage: HGR/TIE

Remarks

ARPT OPS MGR 740-725-4146. ARPT DIR FOR EMERG ONLY 740-341-2233. |
 RWY 07 & RWY 31 GLIDERS & TOWPLANES USE RIGHT TFC. | 100LL AVBL
 H24 SELF SER VIA CREDIT CARD. JET A AVBL AFT HRS BY PRIOR CDN. |
 ACTVT REIL RWY 07, 25, 13, & 31; MIRL RWY 07/25 & 13/31 - CTAF. PAPI
 RWY 07, 25, 13, & 31 OPR CONSLY. | GLIDER ACT ON & INVOF ARPT, ANNC

Union County

N 40°-13'-28.20" W 83°-21'-5.88"



Imagery Source: ODOT

Imagery Date: 09/24/2021

MARYSVILLE

MRT

Elevation **1020.7'**

Union County

N 40°-13'-28.20" W 83°-21'-5.88"

AWOS/ASOS: **119.275**

(937) 644-2967

Communications

ATIS: Clncl Del: **CMH APCH**
(614) 338-8537

Tower: Unicom: **122.8**

Ground: Runway Lights: **122.8**

Dep/App: **125.95 Columbus App/Dep**

Runway Information

<u>Runway</u>	<u>L x W</u>	<u>Surface</u>	<u>Approach Aids</u>	<u>Dspl Thld</u>
09/27	4,218' X 75'	ASPH	P4L REIL /P4L REIL	123'

Traffic Pattern: **STANDARD**

General Information

Owner: UNION COUNTY ARPT AUTH

Manager: David Holden

Arpt Add: 760 CLYMER RD
 MARYSVILLE, OH 43040-9502

Phone: (937) 644-2055

FBO: Sky Vista AVN (937) 644-2055

Services

Fuel: 100LL A1 A1+

Repairs: MAJOR MAJOR

Storage: HGR/TIE

Attended:	<u>Months</u>	<u>Days</u>	<u>Hours</u>
	ALL	ALL	0800-1700

Food: Vending Machines

Remarks

SKYVISTA AVIATION@GMAIL.COM. | AFT HRS & EMERG 937-741-3120. | CK NOTAMS FOR STS OF AEROBATIC BOX SOUTH OF RWY 09/27 & 08/26 - RP RWY 27 & 26 WHEN ACTV. | RAMP FEE FOR COML ACFT. | RWY 09 CALM WIND RWY. | FUEL AVBL H24 SELF SVC VIA CREDIT CARD. | ACTVT REIL RWY 09 & 27; PAPI RWY 09 & 27; MIRL RWY 09/27 - CTAF.

Vinton County

N 39°-19'-41.25" W 82°-26'-30.56"



Imagery Source: ODOT

Imagery Date: 09/01/2022

MC ARTHUR

221

Elevation 958'

Vinton County

N 39°-19'-41.25" W 82°-26'-30.56"

AWOS/ASOS:

Communications

ATIS:	Cinc Del:	IND ARTCC (317) 247-2411
Tower:	Unicom:	122.8
Ground:	Runway Lights:	122.9
Dep/App:		

Runway Information

<u>Runway</u>	<u>L x W</u>	<u>Surface</u>	<u>Approach Aids</u>	<u>Dspl Thld</u>
09/27	3,725' X 75'	ASPH	/P2L	

Traffic Pattern: **STANDARD**

General Information

Owner: VINTON COUNTY
 Manager: NICK RUPERT
 Arpt Add: 66285 AIRPORT RD
 NEW PLYMOUTH, OH 45654
 Phone: (740) 357-0268
 FBO: Vinton CO Airport (740) 596-2508
 Attended: Months Days Hours
 ALL ALL IREG

Services

Fuel: 100LL
 Repairs:
 Storage: TIE

Food:

Remarks

WDSR, OPN, & UNSEALED CRACKS WITH VEGETATION GROWTH. | RWY 27 NSTD DUE TO CNTRLN & THR BAR. | RWY 09 FADED. | RWY 09 NSTD DUE TO CNTRLN. | RWY 27 FADED. | FOR FUEL CALL 740-357-0268. | ACTVT PAPI RWY 27; MIRL RWY 09/27 - 122.9. | OCNL DEER & GEESE ON & INVOF ARPT.

Morgan County

N 39°-39'-15.24" W 81°-48'-11.48"



Imagery Source: ODOT

Imagery Date: 10/03/2022

**MC
CONNELSVILLE**

171

Elevation **1000'**

Morgan County

N 39°-39'-15.24" W 81°-48'-11.48"

AWOS/ASOS:

Communications

ATIS: Clncl Del: **IND ARTCC
(317) 247-2411**

Tower: Unicom: **122.8**

Ground: Runway Lights: **122.8**

Dep/App:

Runway Information

<u>Runway</u>	<u>L x W</u>	<u>Surface</u>	<u>Approach Aids</u>	<u>Dspl Thld</u>
12/30	3,500' X 65'	ASPH	/	350'

Traffic Pattern: **STANDARD**

General Information

Owner: MORGAN COUNTY AIRPORT AUTH

Manager: ROBERT RICHMOND

Arprt Add: 995 AIRPORT RD
MCCONNELLSVILLE, OH
43756

Phone: (334) 447-0624

Services

Fuel: 100LL

Repairs:

Storage: HGR/TIE

FBO:

Attended: Months Days Hours
UNATNDD

Food:

Remarks

EMERG TEL 740-962-3333-SHERIFF OFC. | RWY 12 FADED. | RWY 30 FADED. | RWY 12 APCH SLP 19:1 TO DTHR DUE TO 10 FT PVT ROAD, 0 FT DIST, 58 FT R; APCH SLP 0:1 DUE TO 20 FT HILL, 0 FT DIST, 96 FT L. | FOR FUEL REFER TO LIST IN ADMIN BLDG. | PRIOR CDN RQRD. | NO TIE DOWN ROPES. | ACTV T MIRL RWY 12/30 - CTAF. | DEER ON & INVOF ARPT.

Medina Municipal

N 41°-7'-53.20"

W 81°-45'-53.60"



Imagery Source: ODOT

Imagery Date: 09/30/2022

**MIDDLE BASS
ISLAND**

3W9

Middle Bass-East Point

N 41°-41'-40.00" W 82°-47'-47.60"



Imagery Source: ODOT

Imagery Date: 09/30/2021

MIDDLE BASS ISLAND

3W9

Elevation **582'**

Middle Bass-East Point

N 41°-41'-40.00" W 82°-47'-47.60"

AWOS/ASOS:

Communications

ATIS: Clncl Del: **CLE APCH**
(216) 352-2323

Tower: Unicom: **122.9**

Ground: Runway Lights: **None**

Dep/App:

Runway Information

<u>Runway</u>	<u>L x W</u>	<u>Surface</u>	<u>Approach Aids</u>	<u>Dspl Thld</u>
09/27	2,085' X 67'	TURF	/	
Traffic Pattern: RIGHT RWY			27	

General Information

Owner: EAST POINT ASSOCIATES
INC

Manager: WILLIAM CLEVELAND

Arprt Add: 10510 LAFAYETTE DR NW
CANAL FULTON, OH 44614

Phone: (216) 870-6513

FBO:

Services

Fuel:

Repairs:

Storage: TIE

Attended: Months Days Hours
MAY-OCT ALL IREG

Food:

Remarks

SOFT & WET IN SPRING. | PRIOR CDN RQRD, ROPES & TEMPO TIEDOWNS NOT PRVDD. | OCNL DEER, BIRDS, & OTR WILDLIFE ON & INVOF ARPT. | NMRS TREES & BLDGS IN CLOSE PROXIMITY TO RWY. | EXP SGFNT WS & TURB ON APCH & DEP WHEN WIND EXCEEDS 10 KT. | FOR WIND INDCR USE SEGMENTED CRC AT 3T7 ARPT.

**MIDDLE BASS
ISLAND**

3T7

Middle Bass Island

N 41°-41'-18.20" W 82°-48'-29.40"



Imagery Source: ODOT

Imagery Date: 09/30/2021

MIDDLE BASS ISLAND

3T7

Elevation 579'

Middle Bass Island

N 41°-41'-18.20" W 82°-48'-29.40"

AWOS/ASOS:

Communications

ATIS: Cinc Del:
Tower: Unicom: 122.8
Ground: Runway Lights:
Dep/App:

Runway Information

Runway	<u>L x W</u>	Surface	Approach Aids	Dspl Thld
10/28	1,852' X 75'	ASPH	/	52'
Traffic Pattern:	RIGHT RWY		10	

General Information

Owner: PUT-IN-BAY TWP PORT AUTH
Manager: Rosann Keiser
Arpt Add: BOX 278
PUT-IN-BAY, OH 43456
Phone: (419) 285-3371
FBO:

Services

Fuel:
Repairs:
Storage: TIE

Attended: Months Days Hours
ALL MON-FRI 0900-1700

Food:

Remarks

RWY 10 APCH SLP 9:1 TO DTHR. | TIE DOWN STRAPS NOT PRVDD. | ALL TFC PATS RMN SOUTH OF ARPT. | ACFT OPS PROHIBITED DUSK-DAWN. | NO TGL; NO STUDENT TRG. | HELIPAD ON SOUTH SIDE OF RWY IS RSTRD TO EMS HELICOPTERS ONLY.

Geauga County

N 41°-26'-58.54" W 81°-3'-46.56"



Imagery Source: ODOT

Imagery Date: 10/05/2022

MIDDLEFIELD

7G8

Elevation 1174.3'

Geauga County

N 41°-26'-58.54" W 81°-3'-46.56"

AWOS/ASOS:

Communications

ATIS: Cinc Del: (216) 352-2323 CLE
 Tower: Unicom: 123.0
 Ground: Runway Lights: 123.0
 Dep/App: 125.35 Cleveland App/Dep

Runway Information

Runway	L x W	Surface	Approach Aids	Dspl Thld
11/29	3,500' X 65'	ASPH	REIL /P2L REIL	179'

Traffic Pattern: STANDARD

General Information

Owner: GEAUGA CO BOARD OF COMM
 Manager: Ric Blamer
 Arpt Add: 15421 OLD STATE RD
 MIDDLEFIELD, OH 44062-9260
 Phone: (440) 632-1884

FBO:

Attended:	Months	Days	Hours
	ALL	MON-FRI	0900-1700

Food:

Services

Fuel: 100LL MOGAS
 Repairs:
 Storage: HGR/TIE

Remarks

7G8MANAGER@GMAIL.COM. | CELL 216-509-8858. | RWY 11 APCH RATIO 16:1 TO DTHR. | RWY 11 +3-6 FT BRUSH, 0-140 FT DIST, 220 FT L. | SUBJ AVBLTY. | ACTVT REIL RWY 11 & 29; PAPI RWY 29; MIRL RWY 11/29 - CTAF. | DEER, BIRDS, & OTR WILDLIFE ON & INVOF ARPT. | PARL TWY EAST OF TEE HNGRS CLSD PERMLY. | EXTSV GLDR ACT ON & INVOF ARPT.

Middletown Regional/Hook Field
N 39°-31'-54.30" W 84°-23'-47.20"



Imagery Source: ODOT

Imagery Date: 09/29/2021

MIDDLETOWN

MWO

Elevation 650.6'

Middletown Regional/Hook Field

N 39°-31'-54.30" W 84°-23'-47.20"

AWOS/ASOS: 120.025

(513) 422-3505

Communications

ATIS: Clncl Del: 119.4 (614)
338-8537

Tower: Unicom: 123.0

Ground: Runway Lights: 123.0

Dep/App: 118.85 Columbus App/Dep

Runway Information

Runway	L x W	Surface	Approach Aids	Dspl Thld
05/23	6,100' X 100'	ASPH	P4R REIL /P4R REIL	299'
08/26	3,026' X 160'	TURF	/	951'

Traffic Pattern: **RIGHT RWY** 23,26

General Information

Owner: CITY OF MIDDLETOWN
Manager: Jo Dible
Arprt Add: 1707 RUN WAY
MIDDLETOWN, OH 45042-2300
Phone: (513) 422-9750

FBO: Middletown Aviation 513-804-4087

Attended: Months Days Hours
ALL ALL 0800-1700

Food: Restaurant on Approach end of runway 23.

Services

Fuel: 100LL A
Repairs: MAJOR MAJOR
Storage: HGR/TIE

Remarks

INFO@FLYMWO.COM. | CELL 513-267-0646. | PRIOR CDN RQRD FOR TSNT HNGR. | ACTVT REIL RWY 05 & 23; MIRL RWY 05/23 - CTAF. PAPI RWY 05 & 23 OPR CONSLY. | ULTRALIGHTS ENTER/EXIT RWY 08 TFC PAT FM/TO THE NORTH AT LWR THAN RGLR TPA. ULTRALIGHTS DO NOT FLY SOUTH OF RWY 26. | EXTSV PAJA. | DEER, BIRDS, & OTR WILDLIFE ON & INVOF ARPT.

Holmes County

N 40°-32'-12.12" W 81°-57'-21.39"

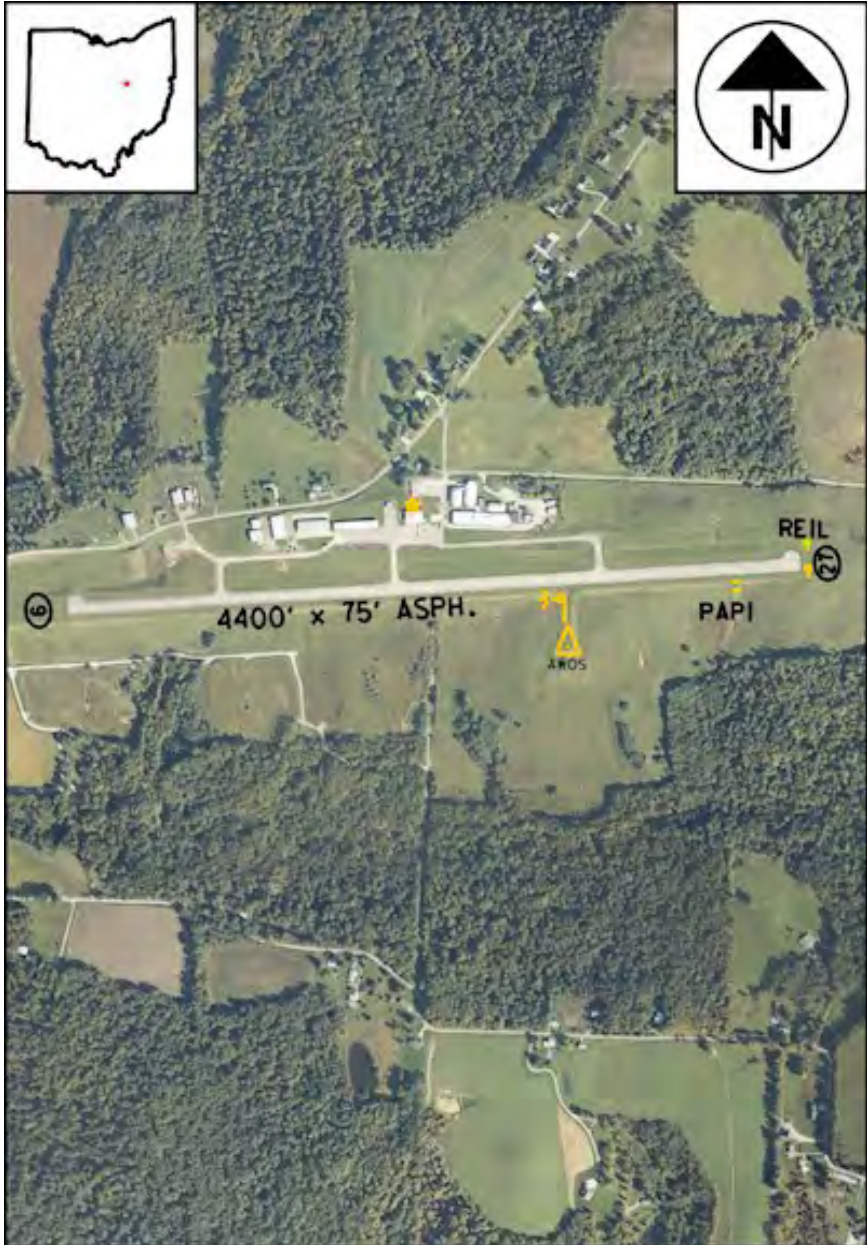

Imagery Source: ODOT

Imagery Date: 10/03/2022

MILLERSBURG

10G

Elevation 1226.5'

Holmes County

N 40°-32'-12.12" W 81°-57'-21.39"

AWOS/ASOS: 128.325

(330) 674-6279

Communications

ATIS:

Clnc Del:

IND ARTCC

(317) 247-2411

Tower:

Unicom:

123.0

Ground:

Runway Lights: 123.4

Dep/App: 124.45 Indianapolis App/Dep

Runway Information

Runway

L x W

Surface

Approach Aids

Dspl Thld

09/27

4,400' X 75'

ASPH

REIL /P2L REIL

Traffic Pattern: STANDARD

General Information

Owner: HOLMES CO ARPT AUTH

Manager: LARRY CLARK

Arpt Add: 4501 TWP RD 307

MILLERSBURG, OH 44654

Phone: (330) 674-0674

FBO: Professionals Aviation Company (330) 674-0674

Attended:

Months

Days

Hours

ALL

MON-FRI

0800-1700

ALL

SAT-SAT

0900-1700

ALL

SUN-SUN

1200-1700

Food:

Remarks

CELL 330-231-3715. | PPR. | UNATNDD MAJ HOLS. | ACTVT MIRL RY 09/27, PAPI RY 27 AND REIL RYS 09 & 27 - 123.4. | DEER ON & INVOF ARPT.

Morrow County

N 40°-31'-28.28" W 82°-51'-0.22"



MOUNT GILEAD

419

Elevation **1085.8'**

Morrow County

N 40°-31'-28.28" W 82°-51'-0.22"

AWOS/ASOS:

Communications

ATIS:	Clnc Del:	CMH APCH (614) 338-8537
Tower:	Unicom:	122.8
Ground:	Runway Lights:	122.8
Dep/App:	125.95 Columbus App/Dep	

Runway Information

<u>Runway</u>	<u>L x W</u>	<u>Surface</u>	<u>Approach Aids</u>	<u>Dspl Thld</u>
10/28	3,495' X 65'	ASPH	/P4L	

Traffic Pattern: **STANDARD**

General Information

Owner: MORROW COUNTY ARPT AUTH.
 Manager: Carl Fisher
 Arpt Add: 4679 TWP RD 126
 CARDINGTON, OH 43315
 Phone: (419) 947-1833
 FBO: Fishers Ag. Services
 Attended: Months ALL Days MON-FRI

Services

Fuel:
 Repairs: MINOR MINOR
 Storage: HGR/TIE
Hours 0900-1800

Food:

Remarks

COUNTY ECONOMIC DEVELOPMENT OFC. | OFC. | RWY 10 +2 FT CROPS, 60-200 FT DIST, 60-250 FT L. | PRIOR CDN RQRD FOR ROPES. | FOR SVC AFT HRS CALL AMGR. | ACTVT PAPI RWY 28; MIRL RWY 10/28 - CTAF.

Knox County

N 40°-19'-44.08" W 82°-31'-33.85"



Imagery Source: ODOT

Imagery Date: 08/24/2022

MOUNT VERNON

4I3

Elevation **1191.6'**

Knox County

N 40°-19'-44.08" W 82°-31'-33.85"

AWOS/ASOS: 126.05

(740) 397-6297

Communications

ATIS:	Clnc Del:	119.45
Tower:	Unicom:	123.05
Ground:	Runway Lights:	123.05
Dep/App:	125.95 Columbus App/Dep	

Runway Information

<u>Runway</u>	<u>L x W</u>	<u>Surface</u>	<u>Approach Aids</u>	<u>Dspl Thld</u>
10/28	5,504' X 100'	ASPH	P4L REIL /P4L REIL	

Traffic Pattern: **STANDARD**

General Information

Owner: KNOX CO ARPT AUTHORITY
 Manager: JOSH WYNN
 Arpt Add: 6481 KINNEY ROAD
 MOUNT VERNON, OH 43050
 Phone: (740) 397-9647
 FBO:

Services

Fuel: 100LL A+
 Repairs: MAJOR MAJOR
 Storage: HGR

Attended:	<u>Months</u>	<u>Days</u>	<u>Hours</u>
	ALL	MON-FRI	0700-1700
	ALL	SAT-SUN	0900-1700

Food:

Remarks

KNOXAIRPORT@EMBARQMAIL.COM. | FUEL AVBL H24 SELF SER VIA CREDIT CARD. | 24 HR PN FOR ATNDNC AFT HRS - CALL AMGR. | ACTVT REIL RWY 10 & 28; MIRL RWY 10/28 - CTAF. PAPI RWY 10 & 28 OPR CONSLY. | DEER, BIRDS, & OTR WILDLIFE ON & INVOF ARPT.

Wynkoop

N 40°-21'-54.22" W 82°-29'-44.59"



Imagery Source: ODOT

Imagery Date: 08/31/2022

MOUNT VERNON

6G4

Elevation **1041'**

Wynkoop

N 40°-21'-54.22" W 82°-29'-44.59"

AWOS/ASOS:

Communications

ATIS:	Cinc Del:	CMH APCH (614) 338-8537
Tower:	Unicom:	122.9
Ground:	Runway Lights:	SEE RMK
Dep/App:		

Runway Information

<u>Runway</u>	<u>L x W</u>	<u>Surface</u>	<u>Approach Aids</u>	<u>Dspl Thld</u>
06/24	3,460' X 90'	TURF	/	

Traffic Pattern: **STANDARD**

General Information

Owner: BRIAN K. WYNKOOP
 Manager: BRIAN WYNKOOP
 Arpt Add: RT. 4, 9051 GRANVILLE RD
 MOUNT VERNON, OH 43050
 Phone: (740) 358-2362
 FBO: Wynkoop Flying Co-op Avn.
 Attended: Months Days Hours
 ALL MON-SAT IREG
 Food: Restaurants in town 1/2 mile - Car available

Services

Fuel: 100LL
 Repairs: MINOR MINOR
 Storage: HGR/TIE

Remarks

ADNL CTC: MOBILE 740.358.2362 | OR 740-398-8106. | NSTD LIRL DUE TO NO THR LGTS. | RWY 6, 60 FT TREE, 210 FT DIST, 45 FT R, 3:1. | 100LL AVBL ONLY WHEN FLD IS ATNDD; CREDIT CARDS NOT ACPTD. | PRIOR CDN RQRD. | ROPES & ANCHORS NOT PRVDD. | ACTVT ABN - CALL AMGR. | ACTVT NSTD LIRL - CALL AMGR. | -1 FT DITCH RWY 24 END 0 FT FM LEFT & RIGHT. | DEER

Elliott's Landing

N 40°-31'-29.00" W 83°-30'-42.00"



Imagery Source: ODOT

Imagery Date: 09/29/2021

MOUNT VICTORY 074

Elevation **1045'**

Elliott's Landing

N 40°-31'-29.00" W 83°-30'-42.00"

AWOS/ASOS:

Communications

ATIS:	Clncl Del:	IND ARTCC (317) 247-2411
Tower:	Unicom:	122.9
Ground:	Runway Lights:	None
Dep/App:		

Runway Information

<u>Runway</u>	<u>L x W</u>	<u>Surface</u>	<u>Approach Aids</u>	<u>Dspl Thld</u>
15/33	2,750' X 110'	TURF	/	

Traffic Pattern: **STANDARD**

General Information

Owner: ELLIOT & ELLIOTT INC
 Manager:
 Arprt Add: 491 S MAIN ST
 MT VICTORY, OH 43340-0257
 Phone: (937) 354-2851
 FBO:
 Attended: Months Days Hours
 UNATNDD
 Food: Plaza Inn - - Restaurant on field.

Services

Fuel:
 Repairs:
 Storage: TIE

Remarks

OR SCOTT ELLIOT 937-645-0631. | TIRES AT RWY END. | TIRES AT RWY END. | +66 FT TREE, 835 FT DIST, 98 FT L, OBST CLNC SLP 12:1. | ROPES NOT PRVDD. | FOR CD CTC INDIANAPOLIS ARTCC AT 317-247-2411.

Henry County

N 41°-22'-27.37" W 84°-4'-4.37"



Imagery Source: ODOT

Imagery Date: 08/15/2021

NAPOLEON

7W5

Elevation **682.9'**

Henry County

N 41°-22'-27.37"

W 84°-4'-4.37"

AWOS/ASOS:

Communications

ATIS:	Clnc Del:	TOL APCH (419) 865-1495
Tower:	Unicom:	123.0
Ground:	Runway Lights:	123.0
Dep/App:	134.35 Toledo App/Dep	

Runway Information

<u>Runway</u>	<u>L x W</u>	<u>Surface</u>	<u>Approach Aids</u>	<u>Dspl Thld</u>
10/28	4,001' X 60'	ASPH	P2L REIL /P2L REIL	
Traffic Pattern: STANDARD				

General Information

Owner: HENRY CO. ARPT AUTH.
 Manager: RANDY AMES
 Arprt Add: 10646 COUNTY ROAD O
 NAPOLEON, OH 43545-6217
 Phone: (419) 599-6494
 FBO: Ames Aviation Ltd
 Attended: Months
 ALL
 ALL
 Food: Vending machines

Services

Fuel: 100LL A
 Repairs: MAJOR MAJOR
 Storage: HGR/TIE
Hours
 0800-1730
 ON-CALL

Remarks

RANDYAMES@AMESAVIATIONLTD.COM. | CELL 419-583-0150. | +5 FT CROPS/CULTIVATED FLD, 0-200 FT DIST, 85-125 FT R. | +6 FT CROPS/CULTIVATED FLD, 0-200 FT DIST, 125 FT L. | FOR SER CALL AMGR CELL. | ACTVT REIL RWY 10 & 28; PAPI RWY 10 & 28; MIRL RWY 10/28 - CTAF.

Perry County

N 39°-41'-29.73" W 82°-11'-52.04"



Imagery Source: ODOT

Imagery Date: 09/01/2022

NEW LEXINGTON

186

Elevation **1051.7'**

Perry County

N 39°-41'-29.73" W 82°-11'-52.04"

AWOS/ASOS:

Communications

ATIS:	Clnc Del:	CMH APCH (614) 338-8537
Tower:	Unicom:	122.8
Ground:	Runway Lights:	122.8
Dep/App:	124.45 Indianapolis App/Dep	

Runway Information

<u>Runway</u>	<u>L x W</u>	<u>Surface</u>	<u>Approach Aids</u>	<u>Dspl Thld</u>
08/26	3,498' X 75'	ASPH	P2R /P2L REIL	

Traffic Pattern: **STANDARD**

General Information

Owner: PERRY COUNTY AIRPORT AUTHORITY
 Manager: Lawrence Nash
 Arpt Add: 1870 ARPT ROAD SE
 NEW LEXINGTON, OH 43764
 Phone: (740) 605-1932
 FBO:
 Attended: Months Days Hours
 UNATNDD

Services

Fuel:
 Repairs:
 Storage:

Food:

Remarks

RWY 08 FADED. | RWY 26 FADED. | RWY 26 +8 FT FENCE, 0-124 FT DIST, 120-140 FT R. | RWY 08 +2-12 FT BRUSH, 0-125 FT DIST, 20 FT R. | ACTVT REIL RWY 26; MIRL RWY 08/26 - CTAF. | DEER & TURKEYS ON & INVOF ARPT.

Harry Clever Field

N 40°-28'-12.60" W 81°-25'-11.80"



**NEW
PHILADELPHIA**

PHD

Elevation **894.4'**

Harry Clever Field

N 40°-28'-12.60" W 81°-25'-11.80"

AWOS/ASOS: 121.425

(330) 339-1125

Communications

ATIS:	Clnc Del:	CLE APCH (216) 352-2323
Tower:	Unicom:	122.8
Ground:	Runway Lights:	123.3
Dep/App:	125.5 Cleveland App/Dep	

Runway Information

<u>Runway</u>	<u>L x W</u>	<u>Surface</u>	<u>Approach Aids</u>	<u>Dspl Thld</u>
12/30	1,907' X 70'	TURF	/	
15/33	3,951' X 100'	ASPH	P4R REIL / P4L REIL	330'

Traffic Pattern: **STANDARD**

General Information

Owner: CITY OF NEW PHILADELPHIA
 Manager: ERIC HUBBARD
 Arprt Add: 1834 E HIGH AVE
 NEW PHILADELPHIA, OH 44663
 Phone: (330) 339-6078
 FBO: Pro Av
 Attended: Months ALL Days MON-FRI

Food: Restaurant on field

Services

Fuel: 100LL A
 Repairs: MAJOR MAJOR
 Storage: HGR/TIE

Hours 0730-1700

Remarks

ERIC@PROAVAIRCRAFT.COM. | CELL 330-827-0820. | RWY 33 UNUSBL BYD 5 DEGS LEFT OF CNTRLN. | ICING INHIBITOR AVBL UPON REQ. | CLSD MAJOR HOLDS; FOR SER AFT HRS CALL AMGR CELL. | ACTVT REIL RWY 15 & 33; PAPI RWY 15 & 33; MIRL RWY 15/33 - 123.3. | TWY A CLSD WHEN ACFT ARE ON APPRCH OR DEPARTING THE RWY, CAUTION: SURFACE MARKING CONFLICT

Newark-Heath

N 40°-1'-28.80"

W 82°-27'-42.50"



Imagery Source: ODOT

Imagery Date: 08/31/2022

NEWARK

VT A

Elevation **883.8'**

Newark-Heath

N 40°-1'-28.80" W 82°-27'-42.50"

AWOS/ASOS: 121.125

(740) 522-1066

Communications

ATIS:	Clnc Del:	125.175
Tower:	Unicom:	122.7
Ground:	Runway Lights:	123.3
Dep/App:	125.95 Columbus App/Dep	

Runway Information

<u>Runway</u>	<u>L x W</u>	<u>Surface</u>	<u>Approach Aids</u>	<u>Dspl Thld</u>
09/27	4,649' X 75'	ASPH	P4L REIL /P4R REIL	457'

Traffic Pattern: **STANDARD**

General Information

Owner: LICKING CO REG ARPT AUTH
 Manager: HAROLD WARE
 Arpt Add: 530 HEATH RD
 HEATH, OH 43056-1134
 Phone: (740) 522-6968
 FBO: The Aviation Works (740) 522-0267
 Attended: Months Days
 APR-OCT ALL
 NOV-MAR ALL
 Food: Several restaurants nearby.

Services

Fuel: 100LL A1 A1+
 Repairs: MAJOR MAJOR
 Storage: HGR/TIE
Hours
 0730-1930
 0730-DUSK

Remarks

ADNL CTC: 740-929-4205 OR AVIATIONWORKSINC@GMAIL.COM | RWY 09 REIL U/S INDEFLY. | RWY 27 REIL U/S INDEFLY. | RWY 09 APCH RATIO 18:1 OVR +15 FT ROAD, 279 FT DIST, 266 FT R. | 100LL AVBL 24/7 WITH CREDIT CARD. | INCR INTST REIL RWY 09 & 27; MIRL RWY 09/27 - 123.3. LGTS PRESET LOW INTST. | OCNL DEER, BIRDS, & OTR WILDLIFE ON & INVOF ARPT.

Braceville

N 41°-12'-40.20" W 80°-58'-9.33"



Imagery Source: ODOT

Imagery Date: 10/05/2022

NEWTON FALLS

41N

Elevation **900'**

Braceville

N 41°-12'-40.20" W 80°-58'-9.33"

AWOS/ASOS:

Communications

ATIS:	Cinc Del:	CLE APCH (216) 352-2323
Tower:	Unicom:	122.8
Ground:	Runway Lights:	NONE
Dep/App:		

Runway Information

<u>Runway</u>	<u>L x W</u>	<u>Surface</u>	<u>Approach Aids</u>	<u>Dspl Thld</u>
01/19	3,000' X 30'	ASPH	/	55'

Traffic Pattern: **STANDARD**

General Information

Owner: BRACEVILLE AIRPORT LLC
 Manager: DAN CLARKE
 Arprt Add: 4560 STEWART PL
 COLUMBUS, OH 43214-2531
 Phone: (440) 552-1082
 FBO:
 Attended: Months
 IREG

Services

Fuel:
 Repairs:
 Storage:
Hours
 -

Food:

Remarks

DAN41N@ATT.NET. | EXTSV CRACKING. | OBST CLNC SLP 10:1 AT DTHR OVR 62 FT TREES, 680 FT DIST. | 10 FT BRUSH IN DITCHLINE PARL TO RWY, FULL LEN, 85 FT R. | DEER, BIRDS, & WILDLIFE ON & INVOF ARPT. | FOR CD CTC YOUNGSTOWN APCH AT 330-856-4806, WHEN APCH CLSD CTC CLEVELAND ARTCC AT 440-774-0490.

**NORTH BASS
ISLAND**

3X5

North Bass Island

N 41°-43'-4.80" W 82°-49'-16.00"



Imagery Source: ODOT

Imagery Date: 09/30/2021

Norwalk-Huron County

N 41°-14'-41.10" W 82°-33'-4.40"



Imagery Source: ODOT

Imagery Date: 09/29/2021

NORWALK

5A1

Elevation 852.5'

Norwalk-Huron County

N 41°-14'-41.10" W 82°-33'-4.40"

AWOS/ASOS:

Communications

ATIS:	Clncl Del:	CLE APCH (216) 352-2323
Tower:	Unicom:	122.8
Ground:	Runway Lights:	122.8
Dep/App:	Cleveland App/Dep 124.2	

Runway Information

<u>Runway</u>	<u>L x W</u>	<u>Surface</u>	<u>Approach Aids</u>	<u>Dspl Thld</u>
10/28	4,208' X 75'	ASPH	/	239'/667'

Traffic Pattern: **STANDARD**

General Information

Owner: HURON CO COMMISSIONERS
 Manager: Scott Sparks
 Arprt Add: 180 MILAN AVE STE 7
 NORWALK, OH 44857-1195
 Phone: (419) 706-2901
 FBO:
 Attended: Months Days
 ALL ALL
 Food: In town

Services

Fuel: 100LL A
 Repairs:
 Storage: HGR/TIE
Hours
 UNATND

Remarks

RWY 10 APCH SLP 0:1 TO DTHR OVR 76 FT TREES, 0 FT DIST, 235 FT R. | RWY 28 OBSTN CLNC SLP 0:1 TO DTHR OVR 8 FT FENCE, 0 FT DIST, 245 FT L; 12:1 OVR 110 FT TREES, 1390 FT DIST, 225 FT R. | PPR. | ACTVT MIRL RWY 10/28 - CTAF. | BIRDS & WILDLIFE ON & INVOF ARPT. | DRAG STRIP AT EAST END OF RWY, SOUTH SIDE, RUNNING NORTH/SOUTH.

Putnam County

N 41°-2'-8.14"

W 83°-58'-54.82"



Imagery Source: ODOT

Imagery Date: 09/29/2021

OTTAWA

OWX

Elevation **763.5'**

Putnam County

N 41°-2'-8.14"

W 83°-58'-54.82"

AWOS/ASOS: 120.525

(419) 523-4151

Communications

ATIS:	Cinc Del:	TOL APCH (419) 865-1495
Tower:	Unicom:	122.7
Ground:	Runway Lights:	122.7
Dep/App:	120.8 Toledo App/Dep	

Runway Information

<u>Runway</u>	<u>L x W</u>	<u>Surface</u>	<u>Approach Aids</u>	<u>Dspl Thld</u>
09/27	4,502' X 75'	ASPH	P2L REIL /P2L REIL	

Traffic Pattern: **STANDARD**

General Information

Owner: PUTMAN CO ARPT
AUTHORITY

Manager: Kent Niese

Arpt Add: 10218 ROAD 5H
OTTAWA, OH 45875-9715

Phone: (419) 523-3910

FBO: DeckAir Flying Service

Attended: Months ALL Days MON-FRI

Food: Restaurants (Transp. avail.)

Services

Fuel: 100LL A+

Repairs:

Storage: HGR/TIE

Hours
0900-1700

Remarks

RWY 09 +9 FT ROAD, 0-200 FT DIST, 217 FT L. | RWY 27 +11 FT ROAD, 0-200 FT DIST, 208 FT R. | FUEL AVBL H24 SELF SVC. | PRIOR CDN RQRD. | FOR SVC ALL HRS CALL AMGR. | ACTVT REIL RWY 09 & 27; MIRL RWY 09/27 - CTAF. PAPI RWY 09 & 27 OPR CONSLY. | INTENSIVE AGRI OPNS & CROP DUSTING.

Miami University

N 39°-30'-8.13"

W 84°-47'-3.77"



Imagery Source: ODOT

Imagery Date: 09/29/2021

OXFORD

OXD

Elevation **1040.7'**

Miami University

N 39°-30'-8.13"

W 84°-47'-3.77"

AWOS/ASOS: 118.625

(513) 273-2032

Communications

ATIS: Clncl Del: **CVG APCH (859) 372-6440**

Tower: Unicom: **122.8**

Ground: Runway Lights: **122.9**

Dep/App: **121.0 Cincinnati App/Dep**

Runway Information

<u>Runway</u>	<u>L x W</u>	<u>Surface</u>	<u>Approach Aids</u>	<u>Dspl Thld</u>
05/23	4,011' X 70'	ASPH	P2L REIL /P2L REIL	270'

Traffic Pattern: **STANDARD**

General Information

Owner: MIAMI UNIVERSITY

Manager: Rob Eschenbrenner, Nathan Williams

Arprt Add: 7101 FAIRFIELD RD
OXFORD, OH 45056

Phone: (513) 529-2735

FBO:

Services

Fuel: 100LL A1+

Repairs:

Storage: HGR/TIE

Attended:	<u>Months</u>	<u>Days</u>	<u>Hours</u>
	ALL	MON-FRI	0800-1600
	ALL	SAT-SUN	ON-CALL

Food:

Remarks

CELL 859-322-2129. | RWY 05 APCH SLP 20:1 TO DTHR OVR 59 FT TREE, 1215 FT DIST, 227 FT R. | FUEL AVBL H24 SELF SVC VIA CREDIT CARD. | FOR SVC WKENDS & AFT HRS CALL 859-767-7777. UNATNDD MAJOR HOLS. | ACTVT OR INCR INTST REIL RWY 05 & 23; MIRL RWY 05/23 - 122.9. PAPI RWY 05 & 23 OPR CONSLSY; MIRL RWY 05/23 PRESET LOW INTST DUSK-2100.

Concord Airpark

N 41°-40'-1.36"

W 81°-11'-49.86"



Imagery Source: ODOT

Imagery Date: 10/05/2022

PAINESVILLE

2G1

Elevation **998.6'**

Concord Airpark

N 41°-40'-1.36" W 81°-11'-49.86"

AWOS/ASOS:

Communications

ATIS:	Clncl Del:	(216) 352-2323 CLE
Tower:	Unicom:	122.8
Ground:	Runway Lights:	SEE RMK
Dep/App:	125.35 Cleveland App/Dep	

Runway Information

<u>Runway</u>	<u>L x W</u>	<u>Surface</u>	<u>Approach Aids</u>	<u>Dspl Thld</u>
02/20	2,181' X 38'	ASPH	/	

Traffic Pattern: **STANDARD**

General Information

Owner: CONCORD AIRPARK INC.
 Manager: CONNIE LUHTA
 Arprt Add: 12253 CONCORD-HAMBDEN RD
 PAINESVILLE, OH 44077
 Phone: (440) 227-1368
 FBO: Painesville Flying Service, Inc. (440) 352-3228
 Attended: Months Days Hours
 IREG - -

Services

Fuel: 100LL
 Repairs:
 Storage: HGR/TIE

Food:

Remarks

UNATNDD ARPT PHONE. | MGR RESNC. | 85 X 2200 FT USABLE TURF PARLS ASPH ON NW SIDE. | EXTSV PAVEMENT CRACKING WI VEGETATION GROWING THRU. | NSTD LGTS; NON-FAA APVD FIXTURES ON E SIDE OF RWY ONLY. | FADED. | RWY 2, 20-50 FT TREES 0 FT DSTC. | RWY 20, 40 FT TREES 50-199 FT DSTC 125 FT L & R. | FOR LOCAL TFC ONLY; FOR RTG BCN CALL 440-352-

Hartzell Field

N 40°-9'-52.90"

W 84°-18'-30.30"



Imagery Source: ODOT

Imagery Date: 09/26/2021

PIQUA

I17

Elevation 993.1'

Hartzell Field

N 40°-9'-52.90" W 84°-18'-30.30"

AWOS/ASOS:

Communications

ATIS:	Clncl Del:	CMH APCH (614) 338-8537
Tower:	Unicom:	123.0
Ground:	Runway Lights:	123.0
Dep/App:	118.425 Columbus App/Dep	

Runway Information

<u>Runway</u>	<u>L x W</u>	<u>Surface</u>	<u>Approach Aids</u>	<u>Dspl Thld</u>
08/26	3,998' X 75'	ASPH	P2L REIL /P2L REIL	

Traffic Pattern: **STANDARD**

General Information

Owner: CITY OF PIQUA
 Manager: MARK RUNGE
 Arprt Add: ONE PROPELLER PLACE
 PIQUA, OH 45356
 Phone: (937) 778-4207
 FBO: Hartzell Propeller Srvc. Cntr. (937) 778-4207
 Attended: Months
 ALL

Services

Fuel: 100LL A1+
 Repairs: MINOR MINOR
 Storage: HGR/TIE

Days
 MON-FRI

Hours
 0800-1700

Food:

Remarks

PAPI UNUSBL BYD 6 DEGS RIGHT OF CNTRLN. | RWY 26 +2-6 FT CROPS, 0-200 FT DIST, 160 FT L TO 230 FT R. | RWY 08 +10 FT MANURE STOCKPILE, 100-160 FT DIST, 225 FT R. | FUEL AVBL H24 VIA CREDIT CARD. | PROP RPRS. | UNATNDD MAJOR HOLS. | ACTVT REIL RWY 08 & 26; MIRL RWY 08/26 - CTAF. PAPI RWY 08 & 26 OPR CONSLY. | ARPT CONDS UNMON MON-FRI 1600-0800,

Erie-Ottawa International

N 41°-30'-58.57" W 82°-52'-10.15"



Imagery Source: ODOT

Imagery Date: 09/30/2021

PORT CLINTON

PCW

Elevation **590.1'**

Erie-Ottawa International

N 41°-30'-58.57" W 82°-52'-10.15"

AWOS/ASOS: 118.775

(419) 547-6932

Communications

ATIS: Cinc Del: **(216) 352-2323 CLE**

Tower: Unicom: **122.8**

Ground: Runway Lights: **122.8**

Dep/App: **126.35 Cleveland App/Dep**

Runway Information

<u>Runway</u>	<u>L x W</u>	<u>Surface</u>	<u>Approach Aids</u>	<u>Dspl Thld</u>
09/27	5,646' X 100'	ASPH	P4L REIL /P4L REIL	201'
18/36	4,002' X 75'	ASPH	/	

Traffic Pattern: **STANDARD**

General Information

Owner: ERIE OTTAWA ARPT AUTH

Manager: Clayton Finken

Arpt Add: 3255 EAST STATE RD
PORT CLINTON, OH 43452

Phone: (419) 734-6297

FBO: Griffing Flying Service

Attended:	<u>Months</u>	<u>Days</u>	<u>Hours</u>
	ALL	ALL	0700-1700

Food: Tin Goose Diner on field (catering by request)

Services

Fuel: 100LL A A+

Repairs: MINOR MINOR

Storage: HGR/TIE

Remarks

RWY 09/27 CALM WIND RWY. | SUBJ AVBLTY, PPR AFT HRS. | ACTVT REIL RWY 09 & 27; HIRL RWY 09/27; MIRL RWY 18/36 - CTAF. PAPI RWY 09 & 27 OPR CONSLY. | TXL A CLSD TO ACFT WITH WINGSPAN GTR THAN 49 FT. | BIRDS & OTR WILDLIFE ON & INVOF ARPT. | CUST AVBL 24 HRS 7 DAYS PER WEEK. REQ MUST BE MADE PRIOR TO ARR. LCL OFC 419-732-4446.

Greater Portsmouth Regional
N 38°-50'-25.70" W 82°-50'-50.31"



Imagery Source: ODOT

Imagery Date: 09/01/2022

PORTSMOUTH

PMH

Elevation **663.4'**

Greater Portsmouth Regional
N 38°-50'-25.70" W 82°-50'-50.31"

AWOS/ASOS: 125.175

(740) 820-2500

Communications

ATIS: Clncl Del: **128.4**
Tower: Unicom: **122.8**
Ground: Runway Lights: **122.8**
Dep/App: **128.4 Huntington App/Dep**

Runway Information

Runway L x W Surface Approach Aids Dspl Thld
18/36 **5,001' X 100'** **ASPH** **P4L REIL /P4L REIL**

Traffic Pattern: **STANDARD**

General Information

Owner: SCIOTO COUNTY ARPT
AUTHORITY
Manager: Josh Green
Arpt Add: 138 BARKLOW ROAD
PORTSMOUTH, OH 45662
Phone: (740) 820-2700
FBO: PMH Aviation (740) 820-2300

Services

Fuel: 100LL A1+
Repairs: MAJOR MAJOR
Storage: HGR/TIE

Attended: Months Days Hours
APR-OCT ALL 0800-2000
NOV-MAR ALL 0800-1800

Food: Restaurant on field.

Remarks

LDG FEE FOR TURBINE ACFT WAIVED WITH FUEL PURCHASE, CTC ARPT FOR DTLS. | RWY 36 +6-9 FT BRUSH/TREES, 0-200 FT DIST, 150 FT R. | ACTVT REIL RWY 18 & 36; MIRL RWY 18/36 - CTAF. PAPI RWY 18 & 36 OPR CONSLY. | HILL OBSTN LGTS 460 FT ABV ARPT (1124 FT MSL) 1 MI S & 410 FT ABV ARPT (1074 FT MSL) 1/2 MI NW. | NO LINE OF SIGHT BTN RWY ENDS.

Put-In-Bay

N 41°-38'-12.00" W 82°-49'-42.00"



Imagery Source: ODOT

Imagery Date: 09/30/2021

PUT IN BAY

3W2

Elevation **595'**

Put-In-Bay

N 41°-38'-12.00" W 82°-49'-42.00"

AWOS/ASOS:

Communications

ATIS:	Cinc Del:	CLE (216) 352-2323
Tower:	Unicom:	122.8
Ground:	Runway Lights:	None
Dep/App:		

Runway Information

<u>Runway</u>	<u>L x W</u>	<u>Surface</u>	<u>Approach Aids</u>	<u>Dspl Thld</u>
03/21	2,870' X 75'	ASPH	/	450'/657'
Traffic Pattern: RIGHT RWY			03	

General Information

Owner: PUT IN BAY TOWNSHIP
 PORT AUTH
 Manager: Rosann Keiser
 Arpt Add: PO BOX 278
 PUT IN BAY, OH 43456
 Phone: (419) 285-3371
 FBO: Put-In-Bay Airport (419) 285-3371
 Attended: Months
 IREG - -
 Food: The Skyway (419) 285-4331 Restaurant adjacent & 1 1/2 mile

Services

Fuel:
 Repairs: MAJOR MAJOR
 Storage: HGR/TIE

Remarks

RWY 03 APCH RATIO 17:1 TO DTHR OVR +50 FT TREE, 855 FT DIST, 140 FT B.
 | RWY 21 APCH RATIO 18:1 TO DTHR OVR +65 FT TREES, 1235 FT DIST, 50 FT
 L. | PRIOR CDN RQRD. | ROPES NOT PRVDD. | EXP MOD TURB ON APCH/DEP
 WHEN WIND EXCEEDS 10 KT. | ACFT OPS PROHIBITED DUSK-DAWN. |
 HELIPAD IS FOR TOUCHDOWN, LOADING, & LIFTOFF ONLY - PARK ON GRASS

Packer

N 40°-24'-28.72" W 83°-13'-9.70"



Imagery Source: ODOT

Imagery Date: 08/24/2022

RADNOR

5E9

Elevation **918'**

Packer

N 40°-24'-28.72" W 83°-13'-9.70"

AWOS/ASOS:

Communications

ATIS:	Cinc Del:	Columbus App (614) 338-8537
Tower:	Unicom:	122.9
Ground:	Runway Lights:	None
Dep/App:		

Runway Information

<u>Runway</u>	<u>L x W</u>	<u>Surface</u>	<u>Approach Aids</u>	<u>Dspl Thld</u>
09/27	3,470' X 90'	TURF	/	120'

Traffic Pattern: **STANDARD**

General Information

Owner: RICHARD L. PACKER
 Manager: LINDA PACKER
 Arpt Add: 5266 MOONEY ROAD
 RADNOR, OH 43066
 Phone: (740) 494-2554
 FBO: Packer Aviaton (740) 494-2554
 Attended: Months Days Hours
 ALL ALL ALL

Services

Fuel: 100LL
 Repairs: MAJOR MAJOR
 Storage: TIE

Food:

Remarks

ORANGE TFC CONES. | ORANGE TFC CONES. | FOR CD CTC COLUMBUS APCH AT 614-338-8537. | DEER & BIRDS ON & INVOF ARPT. | OWNER LIVES ADJ.

Portage County

N 41°-12'-36.66" W 81°-15'-5.85"



Imagery Source: ODOT

Imagery Date: 10/05/2022

RAVENNA

POV

Elevation **1197.5'**

Portage County

N 41°-12'-36.66" W 81°-15'-5.85"

AWOS/ASOS: **118.675**

(330) 298-9353

Communications

ATIS:	Clnc Del:	125.65
Tower:	Unicom:	123.05
Ground:	Runway Lights:	SEE RMK
Dep/App:	118.6 Cleveland App/Dep	

Runway Information

<u>Runway</u>	<u>L x W</u>	<u>Surface</u>	<u>Approach Aids</u>	<u>Dspl Thld</u>
09/27	3,499' X 75'	ASPH	REIL /P4L REIL	

Traffic Pattern: **STANDARD**

General Information

Owner: PORTAGE CO ARPT AUTH.
 Manager: RICHARD BONNER
 Arpt Add: 4039 NANWAY BLVD
 RAVENNA, OH 44266
 Phone: (330) 298-3277
 FBO: Portage Flight Center (330) 298-3277
 Attended: Months Days

ALL	MON-FRI
-----	---------

Services

Fuel:	100LL A
Repairs:	MAJOR MAJOR
Storage:	HGR/TIE
	<u>Hours</u>
	0800-1700

Food:

Remarks

FUEL AVBL H24 SELF SER. | UNATNDD ALL MAJOR HOLDS. | ACTVT REIL RWY 09 & 27; PAPI RWY 27; MIRL RWY 09/27 - CTAF. | DEER ON & INVOF ARPT. | ALL AREAS OFF RWY SFC SOFT WHEN WET OR THAWING. | PARAGLIDER OPS BY PERMIT ONLY.

Salem Airpark

N 40°-56'-53.09" W 80°-51'-43.49"



Imagery Source: ODOT

Imagery Date: 10/03/2022

SALEM

38D

Elevation **1162'**

Salem Airpark

N 40°-56'-53.09" W 80°-51'-43.49"

AWOS/ASOS:

Communications

ATIS: Clncl Del: **Cleveland**
App/Dep (330)
492-3832

Tower: Unicom: **122.7**
Ground: Runway Lights: **122.7**
Dep/App: **125.5 Cleveland App/Dep (440) 774-0223**

Runway Information

Runway	L x W	Surface	Approach Aids	Dspl Thld
10L/28R	3,404' X 50'	ASPH	/	266'
10R/28L	2,550' X 60'	TURF	/	

Traffic Pattern: **STANDARD**

General Information

Owner: **MICHAEL PIDGEON**
Manager: **CHUCK WHITMAN**
Arprt Add: **11718 SALEM WARREN RD**
SALEM, OH 44460-9667
Phone: **(330) 332-4400**
FBO: **Salem Air Park (330) 332-4400**
Attended: Months Days Hours
UNATNDD

Food: **Restaurant closed.**

Services

Fuel: **100LL**
Repairs:
Storage: **HGR/TIE**

Remarks

CELL 330-720-3582. | WDSR CRACKING WITH VEGETATION GROWING THRU CRACKS. | ALL PAVEMENT RSTRD ACFT MAX GWT LESS THAN 8000 LBS. | NSTD LIRL DUE TO LAYOUT & COLORS; 2829 FT LGTD. | FADED. | NSTD DUE TO YELLOW DTHR. | FADED. | NSTD DUE TO YELLOW DTHR. | RWY 28R, ALSO +80 FT TREES, 219 FT DIST, 18 FT L, 2:1; +12 FT SHELTER HOUSE, 100 FT

Koons

N 40°-52'-57.70" W 80°-52'-51.68"



Imagery Source: ODOT

Imagery Date: 10/03/2022

SALEM

8G8

Elevation **1327'**

Koons

N 40°-52'-57.70" W 80°-52'-51.68"

AWOS/ASOS:

Communications

ATIS:	Clncl Del:	120.775 Cleveland ARTCC (440) 774-0223
Tower:	Unicom:	122.9
Ground:	Runway Lights:	None
Dep/App:		

Runway Information

<u>Runway</u>	<u>L x W</u>	<u>Surface</u>	<u>Approach Aids</u>	<u>Dspl Thld</u>
09/27	1,821' X 100'	TURF	/	
Traffic Pattern: RIGHT RWY			27	

General Information

Owner: DAVID & HARRY KOONS
 Manager: DAVID KOONS, HARRY KOONS
 Arprt Add: 1760 STATE ROUTE 9
 SALEM, OH 44460-9583
 Phone: (330) 337-7303
 FBO:
 Attended: Months Days Hours
 UNATNDD
 Food: No

Services

Fuel:
 Repairs:
 Storage:

Remarks

330-337-1780. | CELL 234-564-5827. | THR & EDGES MKD WITH ORANGE TFC CONES. | THR & EDGES MKD WITH ORANGE TFC CONES. | ALSO 16 FT ROAD, 0 FT DIST, 250 FT L/R. | FOR CD CTC CLEVELAND APCH AT 216-352-2323, WHEN APCH CLSD CTC CLEVELAND ARTCC AT 440-774-0223/0490. | DEER, BIRDS, & WILDLIFE ON & INVOF ARPT.

Tri-city Sebring

N 40°-54'-21.60" W 81°0'-0.10"



Imagery Source: ODOT

Imagery Date: 10/03/2022

Shelby Community

N 40°-52'-22.30" W 82°-41'-50.60"



Imagery Source: ODOT

Imagery Date: 09/30/2021

SHELBY

12G

Elevation **1120.4'**

Shelby Community

N 40°-52'-22.30" W 82°-41'-50.60"

AWOS/ASOS:

Communications

ATIS: Clnc Del: **CLE (440) 774-0490**
 Tower: Unicom: **122.8**
 Ground: Runway Lights: **SEE RMK**
 Dep/App: **124.2 Cleveland App/Dep**

Runway Information

<u>Runway</u>	<u>L x W</u>	<u>Surface</u>	<u>Approach Aids</u>	<u>Dspl Thld</u>
03/21	1,890' X 125'	TURF	/	
18/36	3,174' X 50'	ASPH	/	

Traffic Pattern: **STANDARD**

General Information

Owner: SHELBY AIRPORT LLC
 Manager: DOUG SCHMIDT
 Arpt Add: 5085 State Route 39 W
 SHELBY, OH 44875
 Phone: (419) 347-1185
 FBO:

Attended:	<u>Months</u>	<u>Days</u>	<u>Hours</u>
	ALL	ALL	0600-1700

Food:

Services

Fuel:
 Repairs:
 Storage: HGR/TIE

Remarks

HOME 419-347-8543. | NSTD LIRL DUE TO RWY 18 THR LGTS 220 FT FM RWY END; RWY LGTS 62 FT FM EAST EDGE & 47 FT FM WEST EDGE. | SEASONAL CROPS 75 FT L/R, UP TO 10 FT. | ROAD 165' FM RWY END 125'R. | RWY 18/36: 35 FT PLINE, 975 FT NORTH OF RWY END 18, NOT MKD; 95 FT PLINE, 1810 FT SOUTH OF RWY END 36, NOT MKD. | FOR CD CTC CLEVELAND APCH AT

Sidney Municipal

N 40°-14'-28.60" W 84°-8'-52.30"



Imagery Source: ODOT

Imagery Date: 09/26/2021

SIDNEY

SCA

Elevation **1044'**

Sidney Municipal

N 40°-14'-28.60" W 84°-8'-52.30"

AWOS/ASOS: 120.425

(937) 492-3683

Communications

ATIS:	Cinc Del:	CMH APCH (614) 338-8537
Tower:	Unicom:	123.05
Ground:	Runway Lights:	123.05
Dep/App:	118.425 Columbus App/Dep	

Runway Information

<u>Runway</u>	<u>L x W</u>	<u>Surface</u>	<u>Approach Aids</u>	<u>Dspl Thld</u>
05/23	2,981' X 50'	ASPH	/	
10/28	5,013' X 75'	ASPH	P2L REIL /P2L REIL	

Traffic Pattern: **STANDARD**

General Information

Owner: CITY OF SIDNEY
 Manager: MIKE CHAPPIE
 Arprt Add: 14833 SIDNEY-PLATTSVILLE RD
 SIDNEY, OH 45365
 Phone: (937) 492-9794
 FBO: Aerotech Aviation, LLC (937) 492-9794
 Attended: Months
 ALL

Services

Fuel: 100LL A+
 Repairs: MAJOR MAJOR
 Storage: HGR/TIE

<u>Days</u>	<u>Hours</u>
MON-SAT	0800-1800

Remarks

RWY 28 14 FT CROPS ON HILL, 0-200 FT DIST, 80 FT L/R. | RWY 10 7 FT CROPS, 0-200 FT DIST, 214 FT L. | RWY 23 8 FT CROPS AT PAVEMENT END. | 100LL & JET A+ AVBL H24 VIA CREDIT CARD. | ACTVT REIL RWY 10 & 28; MIRL RWY 10/28 - CTAF. PAPI RWY 10 & 28 OPR CONSLY.

Springfield-Beckley Municipal
N 39°-50'-25.00" W 83°-50'-24.60"



Imagery Source: ODOT

Imagery Date: 09/26/2021

SPRINGFIELD

SGH

Elevation **1051.3'**

Springfield-Beckley Municipal
N 39°-50'-25.00" W 83°-50'-24.60"

AWOS/ASOS: 134.975 (937) 324-4532

Communications

ATIS: Clncl Del: **CMH APCH (614) 338-8537**
Tower: Unicom: **122.95**
Ground: Runway Lights: **120.7**
Dep/App: **118.85 Columbus App/Dep**

Runway Information

<u>Runway</u>	<u>L x W</u>	<u>Surface</u>	<u>Approach Aids</u>	<u>Dspl Thld</u>
06/24	9,010' X 150'	ASPH	P4L REIL /P4L SSALR	
15/33	5,498' X 100'	ASPH	P4L REIL /P4L REIL	

Traffic Pattern: **STANDARD**

General Information

Owner: CITY OF SPRINGFIELD
Manager: SETH TIMMERMAN
Arprt Add: 1251 W. BLEE RD.
SPRINGFIELD, OH 45502
Phone: (937) 325-6108
FBO: S Jet (937) 323-8504

Services

Fuel: 100LL A A1+
Repairs: MAJOR MAJOR
Storage: HGR/TIE

Attended:	<u>Months</u>	<u>Days</u>	<u>Hours</u>
	ALL	MON-FRI	0730-1800
	ALL	SAT-SUN	0900-1700

Food: Vending Machines

Remarks

RWY 24 PREF RWY WIND 10 KT OR LESS. | RWY 15 PAPI UNUSBL BYD 9 DEGS RIGHT OF CNTRLN. | RWY 24 ALS UNMON INDEFY. | ACTVT WIND CONE; SSALR RWY 24; REIL RWY 06, 15, & 33; HIRL RWY 06/24; MIRL RWY 15/33 - CTAF. PAPI RWY 06, 24, 15, & 33 OPR CONSLY. | HVY BIRD ACT DRG FALL & WINTER MONTHS. | FBO SVCS AVBL ON FREQ 120.7.

Alderman

N 40°-3'-24.71"

W 80°-57'-47.48"



Imagery Source: ODOT

Imagery Date: 10/05/2022

ST CLAIRSVILLE

2P7

Elevation **1186.5'**

Alderman

N 40°-3'-24.71" W 80°-57'-47.48"

AWOS/ASOS:

Communications

ATIS:	Clnc Del:	CLE ARTCC (440) 774-0226
Tower:	Unicom:	122.9
Ground:	Runway Lights:	123.3
Dep/App:	120.4 Cleveland ARTCC	

Runway Information

<u>Runway</u>	<u>L x W</u>	<u>Surface</u>	<u>Approach Aids</u>	<u>Dspl Thld</u>
01/19	2,840' X 50'	ASPH	/	

Traffic Pattern: **STANDARD**

General Information

Owner: **LESLIE ALDERMAN**
 Manager: **LESLIE ALDERMAN**
 Arprt Add: **AIRPORT RD, RT 3**
ST. CLAIRSVILLE, OH 43950
 Phone: **(740) 695-0908**
 FBO: **Alderman Flying Service**
 Attended: Months Days Hours
ALL ALL 0800-DUSK

Services

Fuel:
 Repairs:
 Storage: **HGR/TIE**

Food:

Remarks

SFC IS WEATHERED W/SOME RAVELING, MED BLOCK CRACKING THROUGHOUT | NSTD LIRL DUE TO 15 FT FM EDGE OF PAVEMENT. | FADED. | NSTD BASIC DUE TO SML NRS & SML CNTRLN WITH NSTD SPACING. | FADED. | NSTD BASIC DUE TO SML NRS & SML CNTRLN WITH NSTD SPACING. | RWY 1, +30 FT TREES, 180-200 FT DIST, 120 FT R. | RWY 19, +25 FT TREE, 175 FT

Jefferson County Airpark

N 40°-21'-38.20" W 80°-42'-6.10"



Imagery Source: ODOT

Imagery Date: 10/05/2022

STEUBENVILLE

2G2

Elevation 1198'

Jefferson County Airpark

N 40°-21'-38.20" W 80°-42'-6.10"

AWOS/ASOS:

Communications

ATIS:	Clncl Del:	PIT APCH (412) 472-5591
Tower:	Unicom:	122.8
Ground:	Runway Lights:	122.8
Dep/App:	124.75 Pittsburgh App/Dep	

Runway Information

<u>Runway</u>	<u>L x W</u>	<u>Surface</u>	<u>Approach Aids</u>	<u>Dspl Thld</u>
14/32	5,001' X 75'	ASPH	REIL /P4L REIL	
Traffic Pattern: STANDARD				

General Information

Owner: JEFFERSON CO COMMISSIONERS
 Manager: Brian Thaxton
 Arpt Add: 600 AIRPARK DRIVE
 WINTERSVILLE, OH 43953
 Phone: (740) 264-5388

Services

Fuel: 100LL A A+
 Repairs: MINOR MINOR
 Storage: HGR/TIE

FBO:

Attended:	<u>Months</u>	<u>Days</u>	<u>Hours</u>
	ALL	ALL	0900 - 1700

Food:

Remarks

MKGS FADED. | AVBL 24 HRS WITH CREDIT CARD. | AVBL 24 HRS WITH CREDIT CARD. | PPR FOR TSNT HNGR STORAGE. | UNATNDD MAJOR HOLS. | ACTVT REIL RWY 14 & 32; MIRL RWY 14/32 - CTAF. PAPI RWY 32 OPR CONSLY. | OCNL DEER, BIRDS, & OTR WILDLIFE ON & INVOF ARPT.

Seneca County

N 41°-5'-38.60"

W 83°-12'-45.00"

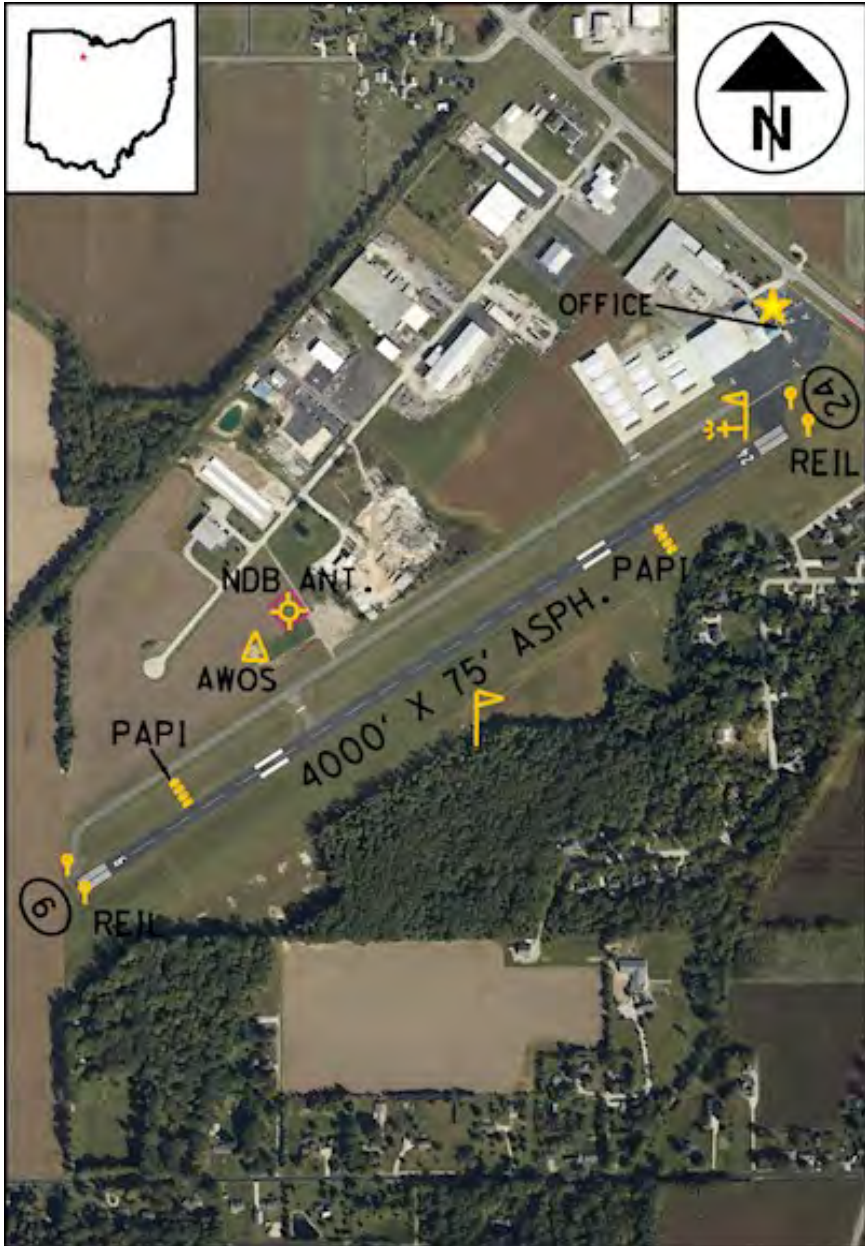

Imagery Source: ODOT

Imagery Date: 10/18/2021

TIFFIN

16G

Elevation **785.9'**

Seneca County

N 41°-5'-38.60" W 83°-12'-45.00"

AWOS/ASOS: 127.175

(419) 443-1043

Communications

ATIS:	Cncl Del:	TOL APCH (419) 865-1495
Tower:	Unicom:	123.0
Ground:	Runway Lights:	123.0
Dep/App:	120.8 Toledo App/Dep	

Runway Information

<u>Runway</u>	<u>L x W</u>	<u>Surface</u>	<u>Approach Aids</u>	<u>Dspl Thld</u>
06/24	4,000' X 75'	ASPH	P4L REIL /P4L REIL	
Traffic Pattern: STANDARD				

General Information

Owner: SENECA COUNTY COMSN
 Manager: BRAD NEWMAN
 Arprt Add: 1778 W. ST. RT 224
 TIFFIN, OH 44883
 Phone: (419) 447-4263
 FBO: Tiffin Air, Inc. (419) 447-4263
 Attended: Months Days
 ALL ALL
 Food: Restaurant 1/2 mile East

Services

Fuel: 100LL A+
 Repairs: MAJOR MAJOR
 Storage: HGR/TIE
 Hours
 0800-DUSK

Remarks

RWY 24 PAPI UNUSBL BYD 4 DEGS LEFT & 8 DEGS RIGHT OF CNTRLN | RWY 06 PAPI UNUSBL BYD 5 DEGS LEFT OF CNTRLN. | 100LL & JET A+ AVBL AFT HRS & HOLS SELF SVC VIA CREDIT CARD. | PROP SHOP ON FIELD. | PROP SHOP ON FIELD. | UNATNDD MAJOR HOLS. | ACTVT REIL RWY 06 & 24; PAPI RWY 06 & 24; MIRL RWY 06/24 - CTAF.

Toledo Express

N 41°-35'-12.54" W 83°-48'-28.18"



Imagery Source: ODOT

Imagery Date: 09/29/2021

TOLEDO

TOL

Elevation **683.9'**

Toledo Express

N 41°-35'-12.54" W 83°-48'-28.18"

AWOS/ASOS: 118.75

(419) 865-6924

Communications

ATIS:	118.75	Clnc Del:	TOL 121.75
Tower:	118.1	Unicom:	122.95
Ground:	121.9	Runway Lights:	
Dep/App:	126.1 (360-179)	134.35 (180-359)	Toledo

App/Dep

Runway Information

<u>Runway</u>	<u>L x W</u>	<u>Surface</u>	<u>Approach Aids</u>	<u>Dspl Thld</u>
07/25	10,600' X 150'	ASPH	ALSF2 /P4L MALSR	
16/34	5,599' X 150'	ASPH	P4L REIL /P4L REIL	

Traffic Pattern: STANDARD

General Information

Owner: TOLEDO LUCAS COUNTY
PORT AUTHORITY

Manager:

Arpt Add: 11013 AIRPORT HWY
SWANTON, OH 43558

Phone: (419) 865-2351

FBO: See remarks

Attended: Months Days

 ALL ALL

Food: Restaurant and Bar in Terminal

Services

Fuel: 100LL A A++

Repairs: MAJOR MAJOR

Storage: HGR/TIE

Hours

ALL

Remarks

48 HR PPR FOR UNSKED ACR OPS GTR THAN 10 PAX SEATS - CALL AMGR. | PAPI UNUSBL BYD 8 DEGS RIGHT OF CNTRLN. | TWY N3 & RAMP BTN TWY B9 & B13 NOT VSB FM ATCT. | BIRDS ON & INVOF ARPT. | CUST: SAT-SUN REQ MUST BE MADE BFR 1700 FRI - CALL 419-732-4446. | ATIS RECEPTION INTMT 270-320 DEGS, BYD 35 NM.

Toledo Executive

N 41°-33'-53.80" W 83°-28'-56.00"



Imagery Source: ODOT

Imagery Date: 09/29/2021

TOLEDO

TDZ

Elevation **622.7'**

Toledo Executive

N 41°-33'-53.80" W 83°-28'-56.00"

AWOS/ASOS: 121.575

(419) 838-5034

Communications

ATIS:	Cinc Del:	125.6 Toledo App/Dep (419) 865-1495
Tower:	Unicom:	123.05
Ground:	Runway Lights:	123.05
Dep/App:	126.1 Toledo App/Dep	

Runway Information

<u>Runway</u>	<u>L x W</u>	<u>Surface</u>	<u>Approach Aids</u>	<u>Dspl Thld</u>
04/22	3,799' X 75'	ASPH	P4L REIL /P4L REIL	100'/380'
14/32	5,829' X 100'	ASPH	P4L REIL /P4L	225'/351'

Traffic Pattern: **STANDARD**

General Information

Owner: TOLEDO LUCAS COUNTY
PORT AUTHORITY

Manager:

Arprt Add: 28331 Lemoyne Rd
Millbury, OH 43447

Phone: (419) 838-6921

FBO: Crow Executive Air, Inc. (419) 838-6921

Attended: Months Days

 ALL MON-FRI

Food: Vending Machines

Services

Fuel: 100LL A

Repairs: MAJOR MAJOR

Storage: HGR/TIE

Remarks

ARPT PHYS ADS: 28331 LEMOYNE RD, MILLBURY, OH 43447. | 100LL & JET A AVBL SELF SVC OR FULL SVC. | ACTVT REIL RWY 04, 22, & 14; PAPI RWY 04, 22, 14, & 32; MIRL RWY 04/22 & 14/32 - CTAF. | SEAGULLS ON & INVOF ARPT. | PARL TWY RWY 04/22 & 14/32 35 FT WID. | FOR FLD CONDS CALL AMGR.

Eddie Dew Memorial Airpark
N 40°-28'-33.56" W 80°-37'-41.01"



Imagery Source: ODOT

Imagery Date: 10/05/2022

TORONTO

1G8

Elevation 1067'

Eddie Dew Memorial Airpark
N 40°-28'-33.56" W 80°-37'-41.01"

AWOS/ASOS:

Communications

ATIS:	Cinc Del:	PIT APCH (412) 472-5591
Tower:	Unicom:	122.9
Ground:	Runway Lights:	122.9
Dep/App:		

Runway Information

<u>Runway</u>	<u>L x W</u>	<u>Surface</u>	<u>Approach Aids</u>	<u>Dspl Thld</u>
16/34	2,268' X 145'	TURF	/	

Traffic Pattern: **STANDARD**

General Information

Owner: EDDIE DEW MEM AIRPARK
 Manager: RICH GRANTONIC
 Arprt Add: RD 2, BOX 159A
 TORONTO, OH 43964
 Phone: (740) 632-3332
 FBO:

Services

Fuel:
 Repairs:
 Storage: TIE

Attended:	<u>Months</u>	<u>Days</u>	<u>Hours</u>
	ALL	ALL	IREG

Food:

Remarks

RICHG645@GMAIL.COM. | ADNL CTC MIKE BAUMAN 740-512-9002. | NSTD LIRL DUE TO 360 DEG GREEN LGTS AT RWY ENDS. | ALSO +15 FT ROAD, 35 FT DIST, 90 FT L & R, 2:1 SLP; +15 FT ROAD, 55 FT DIST, ON CL, 5:1 SLP. | CTLG OBSTN EXCEEDS A 45 DEG SLP. | ROPES NOT PRVDD. | ACTVT NSTD LIRL RWY 16/34 - CTAF. | FOR CD CTC PITTSBURGH APCH AT 412-472-5591. | DEER,

Mad River Airpark

N 40°-1'-12.21"

W 83°-49'-42.75"



Imagery Source: ODOT

Imagery Date: 09/30/2021

TREMONT CITY

I54

Elevation 958'

Mad River Airpark

N 40°-1'-12.21" W 83°-49'-42.75"

AWOS/ASOS:

Communications

ATIS:	Cinc Del:	CMH APCH (614) 338-8537
Tower:	Unicom:	123.0
Ground:	Runway Lights:	122.8
Dep/App:	118.425 Columbus App/Dep	

Runway Information

<u>Runway</u>	<u>L x W</u>	<u>Surface</u>	<u>Approach Aids</u>	<u>Dspl Thld</u>
09/27	3,405' X 110'	TURF	/	340'/900'

Traffic Pattern: **STANDARD**

General Information

Owner: MAD RIVER AIRPARK, LLC
 Manager: TIMOTHY HICKERSON
 Arpt Add: 6488 UPPER VALLEY PIKE
 URBANA, OH 43078
 Phone: (618) 351-9768
 FBO:
 Attended: Months Days Hours
 UNATNDD

Services

Fuel:
 Repairs:
 Storage: HGR/TIE

Food:

Remarks

ARPT PHYS ADS. | MOBILE: 937.390.3040 | MID 50 FT MOWED. | NSTD LIRL DUE TO ONLY 2165 FT LGTD BTN DTHRS. | WEST 340 FT & EAST 900 FT NOT MKD; ONLY 2560 FT MKD WITH WHITE CONES; DTHR MKD WITH ONE CONE & GREEN LGT EACH SIDE OF RWY. | WEST 340 FT & EAST 900 FT NOT MKD; ONLY 2560 FT MKD WITH WHITE CONES; DTHR MKD WITH ONE CONE &

Waco Field

N 40°0'-53.26"

W 84°-11'-53.09"



Imagery Source: ODOT

Imagery Date: 08/04/2021

TROY

1WF

Elevation **817'**

Waco Field

N 40°0'-53.26" W 84°-11'-53.09"

AWOS/ASOS:

Communications

ATIS:	Clncl Del:	CMH APCH (614) 338-8537
Tower:	Unicom:	122.9
Ground:	Runway Lights:	
Dep/App:		

Runway Information

<u>Runway</u>	<u>L x W</u>	<u>Surface</u>	<u>Approach Aids</u>	<u>Dspl Thld</u>
18/36	2,385' X 100'	TURF	/	525'

Traffic Pattern: **STANDARD**

General Information

Owner: WACO HISTORICAL SOCIETY
 Manager: JOHN SCHILLING
 Arprt Add: 1865 S COUNTY RD 25A
 TROY, OH 45373
 Phone: (937) 335-9226
 FBO:

Services

Fuel:
 Repairs:
 Storage: TIE

Attended:	<u>Months</u>	<u>Days</u>	<u>Hours</u>
	ALL	MON-FRI	0900-1330
	ALL	SAT-SUN	1200-1700

Food: Pizza/Italian (within walking distance)

Remarks

ADNL CTC: ADMIN@WACOAIMUSEUM.ORG. | THR & DTHR MKD WITH WHITE BARRELS. | THR MKD WITH WHITE BARRELS. | RWY 18, OBST CLNC SLP 20:1 TO DTHR DUE TO +45 FT UNMKD/UNLGTD BLDG, 400 FT DIST, 85 FT L OF CL; +40 FT MKD PLINE/POLE, 334 FT DIST, ON CL. | TIEDOWN ANCHORS & ROPES NOT PRVDD. | UAS OPS ON THE FLD ANNC INTNS ON CTAF &

Wyandot County

N 40°-53'-0.13"

W 83°-18'-52.31"

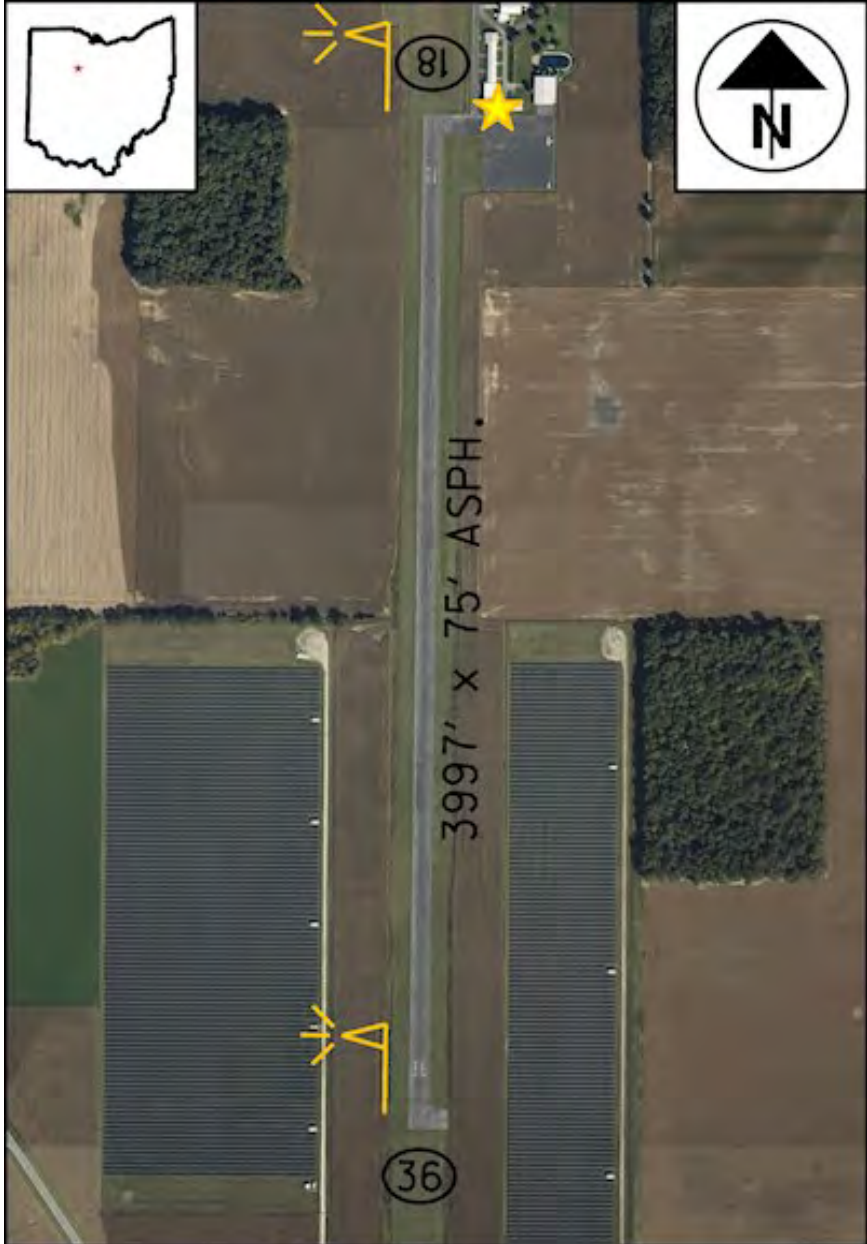

**UPPER
SANDUSKY**

56D

Elevation **829.8'**

Wyandot County

N 40°-53'-0.13" W 83°-18'-52.31"

AWOS/ASOS:

Communications

ATIS:	Clnc Del:	CLE APCH (216) 352-2323
Tower:	Unicom:	123.05
Ground:	Runway Lights:	123.05
Dep/App:	124.2 Cleveland App/Dep	

Runway Information

<u>Runway</u>	<u>L x W</u>	<u>Surface</u>	<u>Approach Aids</u>	<u>Dspl Thld</u>
18/36	3,997' X 75'	ASPH	/	
Traffic Pattern: RIGHT RWY			36	

General Information

Owner: WYANDOT COUNTY
AIRPORT AUTHORITY

Manager: Michael Grenwalt

Arpt Add: 10575 COUNTY HWY 42
UPPER SANDUSKY, OH
43351

Phone: (419) 294-8766

FBO:

Attended: Months Days Hours
UNATNDD

Services

Fuel:

Repairs:

Storage: TIE

Food:

Remarks

MGRENWALT@SCHMIDTMACHINE.COM. | OR 419-294-3814. | RWY 18 CALM WIND RWY. | NSTD BASIC DUE TO THR MKGS. | RWY 18/36 FADED. | NSTD BASIC DUE TO THR MKGS. | ACTVT ABN - CTAF. | ACTVT LIRL RWY 18/36 - CTAF. | RWY 36 RP DUE TO +205 FT LGTD BLDG WEST OF ARPT.

Grimes Field

N 40°-7'-56.54" W 83°-45'-14.63"



Imagery Source: ODOT

Imagery Date: 08/04/2021

Weller

N 40°-5'-28.21"

W 83°-41'-21.73"



Imagery Source: ODOT

Imagery Date: 08/04/2021

URBANA

38I

Elevation 1150'

Weller

N 40°-5'-28.21" W 83°-41'-21.73"

AWOS/ASOS:

Communications

ATIS:	Cinc Del:	CMH APCH (614) 338-8537
Tower:	Unicom:	123.0
Ground:	Runway Lights:	None
Dep/App:		

Runway Information

<u>Runway</u>	<u>L x W</u>	<u>Surface</u>	<u>Approach Aids</u>	<u>Dspl Thld</u>
09/27	2,650' X 75'	TURF	/	

Traffic Pattern: **STANDARD**

General Information

Owner: CHRISTOPHER COOK
 Manager: CHRISTOPHER COOK
 Arpt Add: 4923 TROY RD
 SPRINGFIELD, OH 45502
 Phone: (937) 360-5308
 FBO: Courtesy Transportation
 Attended: Months Days Hours
 UNATNDD

Services

Fuel:
 Repairs:
 Storage: TIE

Food:

Remarks

ARPT PHYS LCTN: JUST NORTH OF 3138 E STATE ROUTE 29, URBANA OH 43078. | RWY OUTLINED WITH YELLOW TIRES; RWY END MKD WITH YELLOW CONC PANELS. | RWY OUTLINED WITH YELLOW TIRES; RWY END MKD WITH YELLOW CONC PANELS. | FOR LCTN OF TIEDOWN AREAS CALL AMGR. | FOR CD CTC COLUMBUS APCH AT 614-338-8537.

Van Wert County

N 40°-51'-49.79" W 84°-36'-22.89"



Imagery Source: ODOT

Imagery Date: 09/29/2021

VAN WERT

VNW

Elevation **787.1'**

Van Wert County

N 40°-51'-49.79" W 84°-36'-22.89"

AWOS/ASOS: 125.175

(419) 232-2967

Communications

ATIS:	Clnc Del:	ORD ARTCC (630) 906-8921
Tower:	Unicom:	123.0
Ground:	Runway Lights:	123.0
Dep/App:	132.15 (E) 127.2 (W) Fort Wayne App/Dep	

Runway Information

<u>Runway</u>	<u>L x W</u>	<u>Surface</u>	<u>Approach Aids</u>	<u>Dspl Thld</u>
09/27	4,000' X 75'	ASPH	P4L REIL /P4L REIL	
18/36	2,558' X 95'	TURF	/	301'/498'

Traffic Pattern: **STANDARD**

General Information

Owner: VAN WERT CO. REGIONAL AIRPORT AUTH.
 Manager: James Black
 Arprt Add: 901 Elks Drive
 VAN WERT, OH 45891
 Phone: (419) 232-4500
 FBO: Van Wert County Airport (419) 232-4500

Services

Fuel: 100LL A+
 Repairs:
 Storage: HGR/TIE

<u>Months</u>	<u>Days</u>	<u>Hours</u>
ALL	MON-FRI	0730-1600
ALL	SAT-SUN	PRIOR ARRANGEMENT- PRIOR ARRANGEMENT

Attended:	<u>Months</u>	<u>Days</u>	<u>Hours</u>
	ALL	MON-FRI	0730-1600
	ALL	SAT-SUN	PRIOR ARRANGEMENT- PRIOR ARRANGEMENT

Food: Vending, Bob Evans & fast food 700 ft southeast

Remarks

MANAGER@VANWERTCOUNTYAIRPORT.ORG. | RWY 27 CALM WIND RWY. | RWY 36 OBST CLNC SLP 0:1 TO DTHR DUE TO +3 FT CROPS, 40 FT L/R. | RWY 27 OBST CLNC SLP 8:1 TO DTHR DUE TO +60 FT TREE, 501 FT DIST, 20 FT L. | OBST CLNC SLP 0:1 DUE TO +3 FT CROPS, 0-136 FT DIST, 235 FT L. | ACTVT REIL RWY 09 & 27; PAPI RWY 09 & 27; MIRL RWY 09/27 - CTAF. |

Darke County

N 40°-12'-15.88" W 84°-31'-56.72"



Imagery Source: ODOT

Imagery Date: 09/29/2021

VERSAILLES

VES

Elevation **1007'**

Darke County

N 40°-12'-15.88" W 84°-31'-56.72"

AWOS/ASOS: 125.9

(937) 526-3154

Communications

ATIS:	Cinc Del:	CMH APCH (614) 338-8537
Tower:	Unicom:	122.8
Ground:	Runway Lights:	122.8
Dep/App:	118.425 Columbus App/Dep	

Runway Information

<u>Runway</u>	<u>L x W</u>	<u>Surface</u>	<u>Approach Aids</u>	<u>Dspl Thld</u>
09/27	4,802' X 75'	ASPH	P2L REIL /P2L REIL	
Traffic Pattern: STANDARD				

General Information

Owner: DARKE CO COMMISSIONERS
 Manager: Scott Naas
 Arprt Add: 9724 ST RT. 121
 VERSAILLES, OH 45380
 Phone: (937) 526-9126
 FBO: Darke County (937) 526-9126
 Attended: Months
 ALL

Food: Restaurant - 3 miles

Services

Fuel: 100LL A+
 Repairs:
 Storage: HGR/TIE

Hours
 0800-1630

Remarks

SNAAS@CO.DARKE.OH.US. | RWY 27 +6-14 FT ACFT PRKG, 0-200 FT DIST, 150 FT R; +11 FT CROPS, 0-200 FT DIST, 105 FT L. | 100LL & JET A+ AVBL H24 VIA CREDIT CARD. | ACTVT REIL RWY 09 & 27; MIRL RWY 09/27 - CTAF. PAPI RWY 09 & 27 OPR CONSLY. | OCNL DEER, BIRDS, & OTR WILDLIFE ON & INVOF ARPT.

Wadsworth Municipal

N 41°0'-11.02"

W 81°-45'-23.48"



Imagery Source: ODOT

Imagery Date: 09/30/2022

WADSWORTH

3G3

Elevation 973.7'

Wadsworth Municipal

N 41°0'-11.02"

W 81°-45'-23.48"

AWOS/ASOS:

Communications

ATIS: Cinc Del: **CLE APCH**
(216) 352-2323

Tower: Unicom: **122.8**

Ground: Runway Lights: **122.8**

Dep/App: **118.6 Cleveland App/Dep**

Runway Information

<u>Runway</u>	<u>L x W</u>	<u>Surface</u>	<u>Approach Aids</u>	<u>Dspl Thld</u>
02/20	3,530' X 75'	ASPH	V2R /V2L	130'
10/28	2,155' X 35'	ASPH	/	

Traffic Pattern: **STANDARD**

General Information

Owner: CITY OF WADSWORTH

Manager: MARK MILLER

Arprt Add: 840 AIRPORT RD
WADSWORTH, OH 44281

Phone: (330) 334-9861

FBO: Wadsworth Airport Management Corp. 0800-1800

Attended: Months Days Hours
ALL ALL ALL

Food: Vending Machines

Services

Fuel: 100LL A1+

Repairs: MAJOR MAJOR

Storage: HGR/TIE

Remarks

OR 330-241-2562. | ACTVT MIRL RWY 02/20 - CTAF. VASI RWY 02 & 20 OPR
CONSLY. | CAUTION: EXTSV HEL OPS. | NO LINE OF SIGHT BTN RWY'S 02 & 10.
| BIRDS, DEER, & OTR WILDLIFE ON & INVOF ARPT. | CAUTION: GLIDER OPS
ALL RWY'S | RWY 10 CLSD FOR DEPARTURE WHEN WIND LESS THAN 15 KTS
FM THE EAST.

Weltzien Skypark

N 41°-1'-41.46"

W 81°-47'-53.33"



Imagery Source: ODOT

Imagery Date: 09/30/2022

WADSWORTH

15G

Elevation **1210'**

Weltzien Skypark

N 41°-1'-41.46" W 81°-47'-53.33"

AWOS/ASOS:

Communications

ATIS:	Cinc Del:	CLE APCH (216) 352-2323
Tower:	Unicom:	123.05
Ground:	Runway Lights:	123.05
Dep/App:		

Runway Information

<u>Runway</u>	<u>L x W</u>	<u>Surface</u>	<u>Approach Aids</u>	<u>Dspl Thld</u>
03/21	2,410' X 37'	ASPH	PSIL /PSIL	178'/50'
Traffic Pattern: STANDARD				

General Information

Owner: JOEL KULL
 Manager: JOEL KULL
 Arprt Add: 3071 GREENWICH RD
 WADSWORTH, OH 44281-9516
 Phone: (330) 573-6437
 FBO: Skypark, Inc. (330) 334-9921
 Attended: Months ALL Days ALL
 Food: Vending Machines

Services

Fuel: 100LL
 Repairs: MAJOR MAJOR
 Storage: HGR/TIE
Hours
 DAWN TO DUSK

Remarks

LTD TO 6500 LBS PER AMGR. | NSTD LIRL DUE TO INCOR COLORS & MOUNTING ON 6 IN PVC PIPE. | FADED. | FADED. | APCH RATIO 0:1 AT DTHR DUE TO OVR 25 FT HNGR, 0 FT DIST, 100 FT L. | OBST CLNC SLOPE 0:1 AT DTHR OVR 20 FT TREES, 0 FT DIST, 45 FT L. | RWY 21, 35 FT TREES AT RWY END; 15 FT BRUSH & TREES; 1 FT GUARD RAIL ACRS RWY END. | RWY 3, 15 FT

Ortner

N 41°-17'-36.57" W 82°-22'-20.50"



Imagery Source: ODOT

Imagery Date: 10/18/2021

WAKEMAN

I64

Elevation **848'**

Ortner

N 41°-17'-36.57" W 82°-22'-20.50"

AWOS/ASOS:

Communications

ATIS:	Cnc Del:	CLE APCH (216) 352-2323
Tower:	Unicom:	122.8
Ground:	Runway Lights:	122.8
Dep/App:		

Runway Information

<u>Runway</u>	<u>L x W</u>	<u>Surface</u>	<u>Approach Aids</u>	<u>Dspl Thld</u>
04/22	3,800' X 55'	ASPH	/	

Traffic Pattern: **STANDARD**

General Information

Owner: COURTNEY ORTNER
 Manager: COURTNEY ORTNER
 Arprt Add: 9620 STATE ROUTE 60
 WAKEMAN, OH 44889-9236
 Phone: (440) 965-7787
 FBO: Ortner Airport (440) 965-7787
 Attended: Months Days

ALL	MON-SAT
ALL	SUN

Services

Fuel: 100LL
 Repairs: MAJOR MAJOR
 Storage: HGR/TIE

	<u>Hours</u>
	0800-DUSK
	0900-1700

Food:

Remarks

OTR 440-960-6911. | FOD ON RWY EDGE. | 50 FT PAVED & 5 FT GRVL SHOULDERS; POSS GRVL ON ASPH. | LIRL LCTD 28 FT FM RWY EDGE; UNLGTD 134 FT FM AER 22; NON-FRANGIBLE STAKES 12-23 INS AGL. | RWY NR DSPLCD FM THR. | RWY NR DSPLCD FM THR. | RWY 22, 8 FT CROPS, 100 FT FM THR, 70 FT L & R OF CNTRLN, CLNC SLOPE 0:1. | RWY 4, 8 FT CROPS, 30 FT

Neil Armstrong

N 40°-29'-36.77" W 84°-17'-53.07"



Imagery Source: ODOT

Imagery Date: 08/15/2021

WAPAKONETA

AXV

Elevation **912.3'**

Neil Armstrong

N 40°-29'-36.77" W 84°-17'-53.07"

AWOS/ASOS: 128.325

(419) 753-2821

Communications

ATIS:	Cinc Del:	CMH APCH (614) 338-8537
Tower:	Unicom:	122.8
Ground:	Runway Lights:	122.8
Dep/App:	118.425 Columbus App/Dep	

Runway Information

<u>Runway</u>	<u>L x W</u>	<u>Surface</u>	<u>Approach Aids</u>	<u>Dspl Thld</u>
08/26	5,500' X 100'	ASPH	P4L REIL /P4L REIL	698'/237'
Traffic Pattern: STANDARD				

General Information

Owner: AUGLAIZE CO ARPT AUTH
 Manager: Ted Bergstrom
 Arpt Add: PO BOX 400
 NEW KNOXVILLE, OH 45871
 -0400
 Phone: (419) 753-2810
 FBO: Auglaize County Airport Authority (419) 753-2810
 Attended: Months
 ALL MON - FRI
 ALL SAT-SUN
 Food: 1/2 mile

Services

Fuel: 100LL A1+
 Repairs: MAJOR MAJOR
 Storage: TIE
Hours
 0700-1700
 ON-CALL

Remarks

RWY 08 APCH SLP 13:1 TO DTHR DUE TO +89 FT TREE, 1179 FT DIST, 248 FT L. | RWY 26 APCH SLP 37:1 TO DTHR DUE TO +15 FT ROAD, 567 FT DIST, 275 FT R. | 100LL & JET A1+ AVBL H24 SELF SVC VIA CREDIT CARD. | FOR SVC & FUEL CALL AMGR. | ACTVT REIL RWY 08 & 26; MIRL RWY 08/26 - 122.7. | WILDLIFE ON & INVOF ARPT.

Warren

N 41°-16'-1.30"

W 80°-55'-38.50"



Imagery Source: ODOT

Imagery Date: 10/05/2022

WARREN

62D

Elevation **905'**

Warren

N 41°-16'-1.30" W 80°-55'-38.50"

AWOS/ASOS:

Communications

ATIS:	Clncl Del:	120.775
		Cleveland
		ARTCC (440)
		774-0223
Tower:	Unicom:	122.8
Ground:	Runway Lights:	123.3
Dep/App:		

Runway Information

<u>Runway</u>	<u>L x W</u>	<u>Surface</u>	<u>Approach Aids</u>	<u>Dspl Thld</u>
04/22	2,907' X 30'	ASPH	/	87'/578'
18/36	2,700' X 100'	TURF	/	

Traffic Pattern: **STANDARD**

General Information

Owner: SKEETS ARPT INC
 Manager: George Antonell
 Arpt Add: 3599 HERR-FIELDHOUSE ROAD
 SOUTHLINGTON, OH 44470
 Phone: (330) 898-3615
 FBO: Warren - Skeets Airport (330) 898-3615
 Attended: Months Days

ALL	ALL
-----	-----

Services

Fuel: 100LL MOGAS
 Repairs: MINOR MINOR
 Storage: TIE

	<u>Hours</u>
	IREG

Food:

Remarks

UNATNDD ARPT TEL. | CELL. | MKD WITH YELLOW AND ORANGE BUCKETS. | APCH SLP 0:1 TO DTHR OVR 30 FT TREES, 40 FT DIST, 112 FT R. | APCH SLP 7:1 TO DTHR OVR 125 FT TREE, 925 FT DIST, 120 FT L. | APCH SLP 11:1 TO DTHR OVR 75 FT TREES, 675 FT DIST, 0 FT B. | RWY 4, 40 FT TREES, 0 FT DIST, 102 FT R. | RWY22, 23 FT PLINE MKD WITH BALLS, 0 FT DIST, 125 FT R; 60 FT

WASHINGTON
COURT HOUSE

123

Fayette County

N 39°-34'-13.45" W 83°-25'-13.85"



Imagery Source: ODOT

Imagery Date: 08/04/2021

WASHINGTON COURT HOUSE

123

Elevation **979.7'**

Fayette County

N 39°-34'-13.45" W 83°-25'-13.85"

AWOS/ASOS: **118.775**

(740) 335-0410

Communications

ATIS:

Clnc Del:

CMH APCH

(614) 338-8537

Tower:

Unicom:

122.8

Ground:

Runway Lights:

122.8

Dep/App: **134.0 Columbus App/Dep**

Runway Information

Runway

L x W

Surface

Approach Aids

Dspl Thld

05/23

5,097' X 75'

ASPH

/P4L REIL

Traffic Pattern: **STANDARD**

General Information

Owner: FAYETTE COUNTY
COMMISSIONERS

Manager: Jerry VanDyke

Arprt Add: 2770 ST RT 38 NE

WASH. COURTHOUSE, OH
43160

Phone: (740) 335-2430

FBO: Fayette County (740) 335-2430

Attended: Months

Days

Hours

ALL

MON-SAT

0800-1800

Food: In Town (2 Miles)

Remarks

CELL 740-937-7170. | RWY 05 FADED. | RWY 23 FADED. | RWY 23 +28 FT RR, 0 FT DIST, 230 FT L. | 100LL & JET A AVBL FULL SVC ON REQ DRG BUS HRS; H24 SELF SVC VIA CREDIT CARD. | PRIOR CDN RQRD. | ROPES AVBL ON REQ. | ACTVT REIL RWY 23; MIRL RWY 05/23 - CTAF. PAPI RWY 23 OPR CONSLY. | BIRDS INVOF ARPT.

Fulton County

N 41°-36'-35.20" W 84°-7'-37.88"

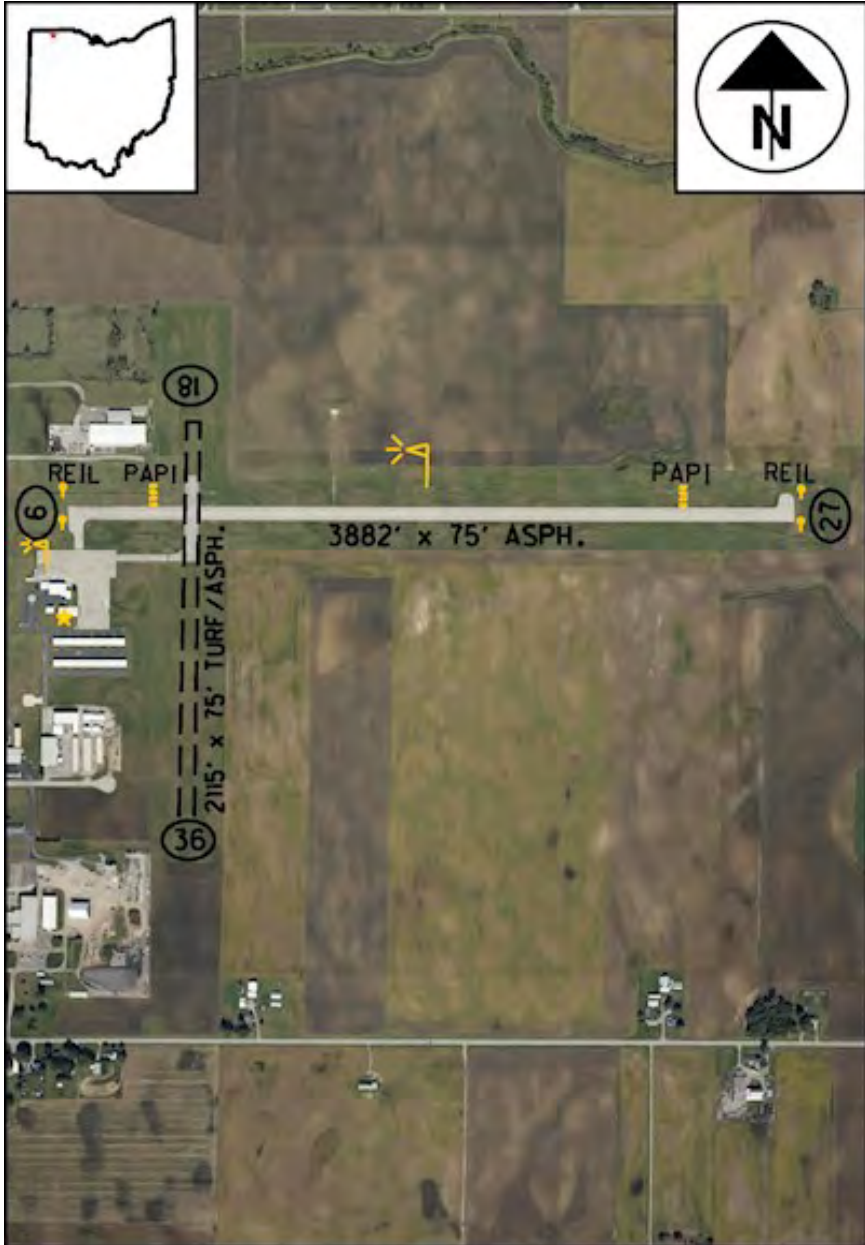

Imagery Source: ODOT

Imagery Date: 08/30/2021

WAUSEON

USE

Elevation **780.8'**

Fulton County

N 41°-36'-35.20" W 84°-7'-37.88"

AWOS/ASOS: 127.375

(419) 335-0775

Communications

ATIS:	Clncl Del:	TOL APCH (419) 865-1495
Tower:	Unicom:	123.0
Ground:	Runway Lights:	123.0
Dep/App:	134.35 Toledo App/Dep	

Runway Information

<u>Runway</u>	<u>L x W</u>	<u>Surface</u>	<u>Approach Aids</u>	<u>Dspl Thld</u>
09/27	3,882' X 75'	ASPH	P4L REIL /P4R REIL	
18/36	2,115' X 75'	ASPH	/	

Traffic Pattern: **STANDARD**

General Information

Owner: FULTON CTY
COMMISSIONERS

Manager: MATT GILROY

Arpt Add: 9460 COUNTY RD 14
WAUSEON, OH 43567

Phone: (419) 335-3993

FBO:

Services

Fuel: 100LL A A1+ UL94

Repairs:

Storage: HGR/TIE

Attended:	<u>Months</u>	<u>Days</u>	<u>Hours</u>
	ALL	MON-SAT	0800-1700

Food: Restaurant within 2 miles.

Remarks

KUSE@FULTONCOUNTYOH.COM. | RWY 18/36 359 FT OF CNTR SECTION ASPH, NORTH 270 FT TURF, SOUTH 1328 FT TURF. | RWY 09/27 FADED. | 100LL AVBL H24 SELF SVC VIA CREDIT CARD. | FOR SVC AFT HRS CALL 419-270-0534. | ACTVT REIL RWY 09 & 27; PAPI RWY 09 & 27; MIRL RWY 09/27 - CTAF. | RWY 27 CLIMB STRAIGHT OUT TO 1300 MSL.

Pike County

N 39°-10'-1.10"

W 82°-55'-42.00"

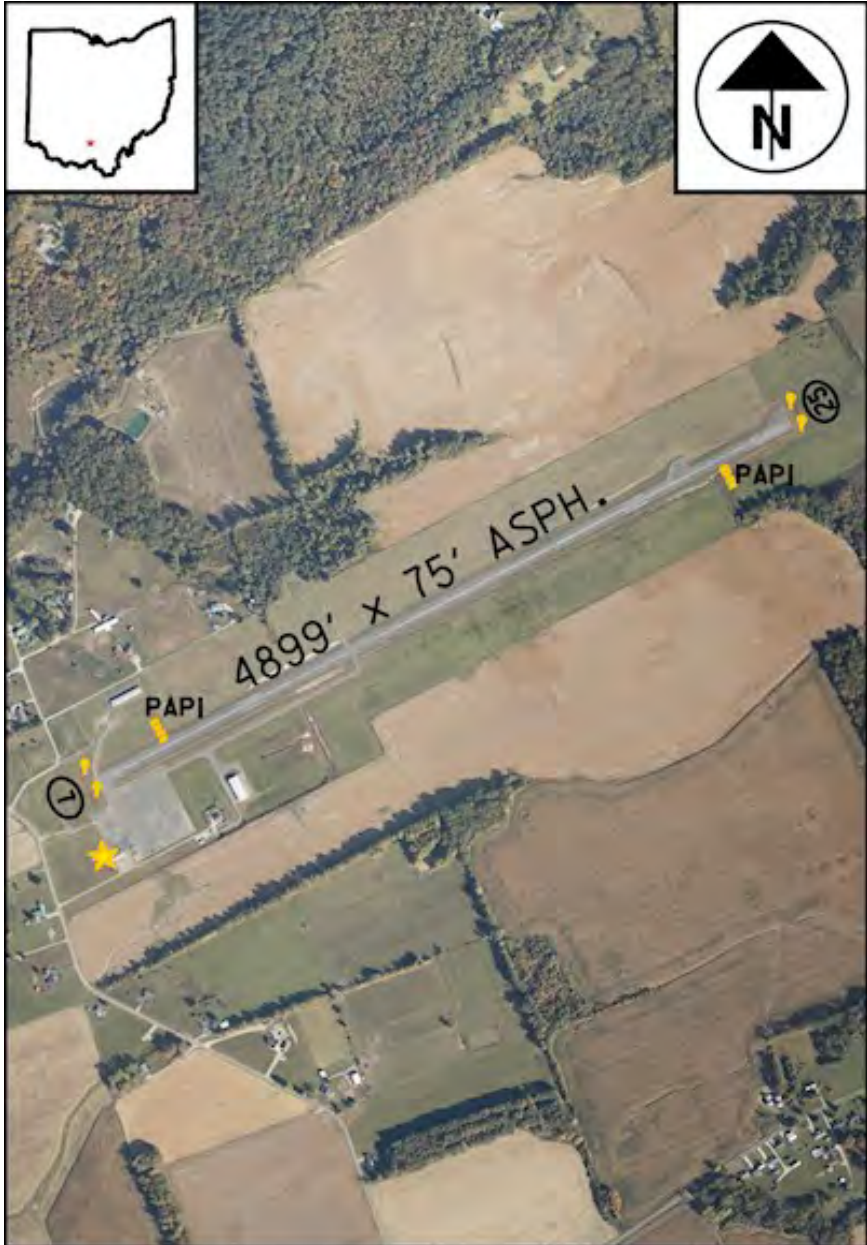

Imagery Source: ODOT

Imagery Date: 10/09/2022

WAVERLY

EOP

Elevation **661.1'**

Pike County

N 39°-10'-1.10" W 82°-55'-42.00"

AWOS/ASOS: 118.4

Communications

ATIS:	Clncl Del:	IND ARTCC (317) 247-2411
Tower:	Unicom:	123.0
Ground:	Runway Lights:	123.0
Dep/App:	135.575 Indianapolis App/Dep	

Runway Information

<u>Runway</u>	<u>L x W</u>	<u>Surface</u>	<u>Approach Aids</u>	<u>Dspl Thld</u>
07/25	4,899' X 75'	ASPH	P4L REIL /P4L REIL	
Traffic Pattern: STANDARD				

General Information

Owner: PIKE COUNTY COMMISSIONERS
 Manager: Ally Motz
 Arprt Add: 2577 ALMA OMEGA RD
 WAVERLY, OH 45690-9316
 Phone: (740) 947-4952
 FBO: Pike County Airport (740) 947-4952
 Attended: Months
 ALL

Services

Fuel: 100LL A
 Repairs: MAJOR MAJOR
 Storage: TIE
Hours
 0800-1600

Food: Complimentary snacks & beverages.

Remarks

KELLI.DARST@PIKECOUNTY.OH.GOV. | FAX 740-947-2242. | RWY 07 +10 FT ROAD, 0-200 FT FM THR, 205 FT L OF CNTRLN; +8 FT FENCE, 110-200 FT FM THR, 180-190 FT L OF CNTRLN. | FUEL AVBL H24 SELF SER VIA CREDIT CARD. | EXCLDG MAJOR HOLS. | ACTVT REIL RWY 07 & 25; PAPI RWY 07 & 25; MIRL RWY 07/25 - CTAF. PAPI RWY 07 & 25 OPR CONSLY DAWN-DUSK.

Red Stewart Airfield

N 39°-30'-19.22" W 84°-7'-18.77"



Imagery Source: ODOT

Imagery Date: 09/30/2021

WAYNESVILLE

401

Elevation 955'

Red Stewart Airfield

N 39°-30'-19.22" W 84°-7'-18.77"

AWOS/ASOS:

Communications

ATIS:	Clncl Del:	CMH APCH (614) 338-8537
Tower:	Unicom:	122.9
Ground:	Runway Lights:	None
Dep/App:	118.85 Columbus App/Dep	

Runway Information

<u>Runway</u>	<u>L x W</u>	<u>Surface</u>	<u>Approach Aids</u>	<u>Dspl Thld</u>
08/26	3,142' X 150'	TURF	/	540'

Traffic Pattern: **STANDARD**

General Information

Owner: EMERSON C STEWART JR
 Manager: EMERSON STEWART JR
 Arpt Add: 4925 US 42
 WAYNESVILLE, OH 45068
 Phone: (513) 897-7717
 FBO: Stewarts Aircraft Service (513) 897-7717
 Attended: Months Days
 ALL ALL

Services

Fuel: 100LL
 Repairs: MAJOR MAJOR
 Storage: HGR/TIE
 Hours
 0800-DUSK

Food:

Remarks

FLY@J3CUB.NET. | PPR JAN 1-APR 15 CALL AMGR. | CALM WIND RWY. | SOFT IN SPRING. | YELLOW CONES; DTHR MKD WITH 3 OUTBOARD CONES ON EACH SIDE OF RWY. | YELLOW CONES. | OBSTN CLNC SLP 15:1 TO DTHR. | PRIOR CDN RQRD. | UNATNDD MAJOR HOLS. | PAJA, BANNER TOWING, & GLDR ACT ON & INVOF ARPT. | GLIDER OPS ON NORTH TWY. | ROLLING TRRN;

**WEST
LAFAYETTE**

80G

Tri-city, West Lafayette

N 40°-14'-52.29" W 81°-44'-9.85"

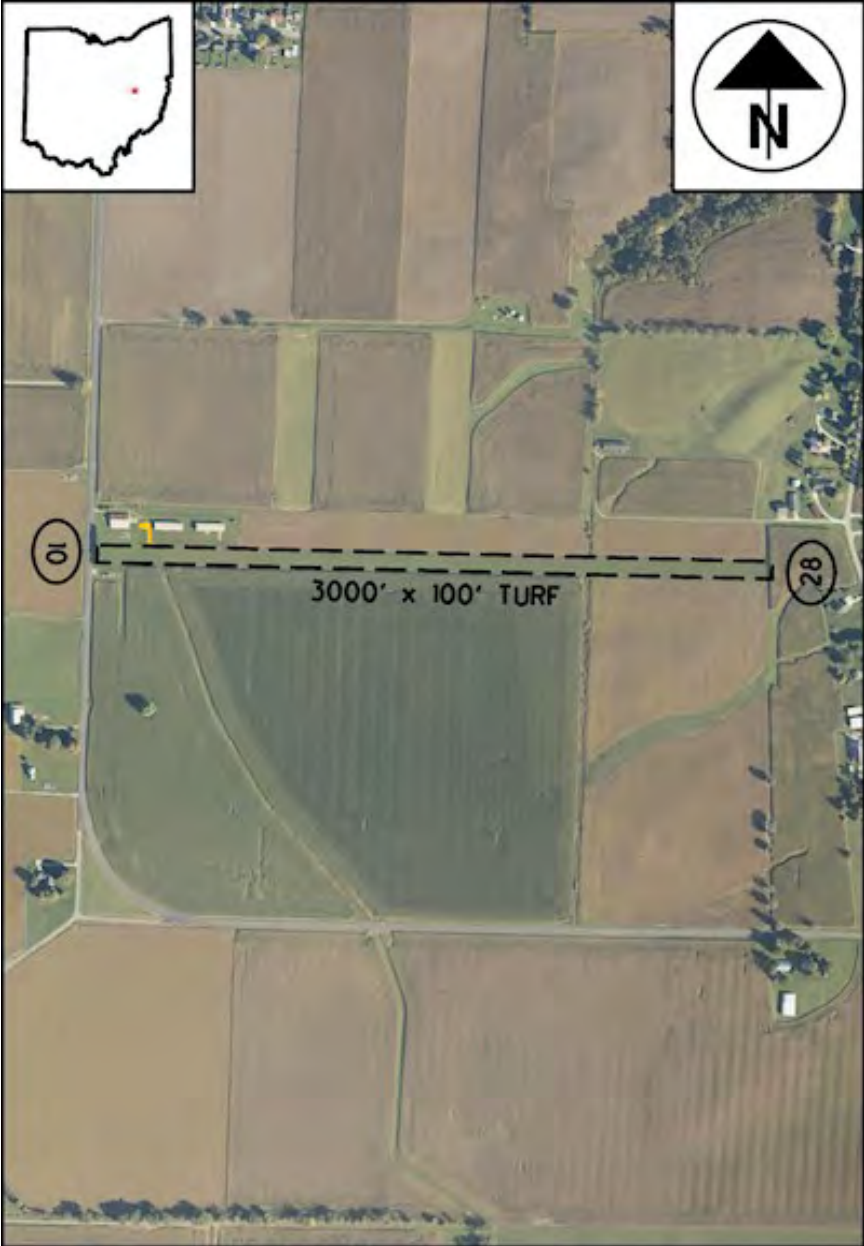

Imagery Source: ODOT

Imagery Date: 10/03/2022

**WEST
LAFAYETTE**

80G

Elevation **844'**

Tri-city, West Lafayette

N 40°-14'-52.29" W 81°-44'-9.85"

AWOS/ASOS:

Communications

ATIS:	Clnc Del:	IND ARTCC (317) 247-2411
Tower:	Unicom:	122.9
Ground:	Runway Lights:	SEE RMK
Dep/App:		

Runway Information

<u>Runway</u>	<u>L x W</u>	<u>Surface</u>	<u>Approach Aids</u>	<u>Dspl Thld</u>
10/28	3,000' X 100'	TURF	/	453'
Traffic Pattern: RIGHT RWY			28	

General Information

Owner: DAVID ZIMMER
 Manager: DAVID ZIMMER
 Arpt Add: 20670 SR 93
 WEST LAFAYETTE, OH
 43845-9786
 Phone: (740) 545-7580
 FBO: Zimmer Flying Service
 Attended: Months Days Hours
 ALL ALL IREG

Services

Fuel:
 Repairs:
 Storage:

Food:

Remarks

ADNL CTC: MOBILE 740-545-7580. | DUE TO 280 FT HILLS, 2500 FT WSW. | ROUGH. | ALSO 270 FT WOODED HILL, 2100 FT DIST. | FOR CD CTC INDIANAPOLIS ARTCC AT 317-247-2411. | DAYTIME VFR USE ONLY.

Alexander Salamon

N 38°-51'-6.02"

W 83°-33'-57.63"

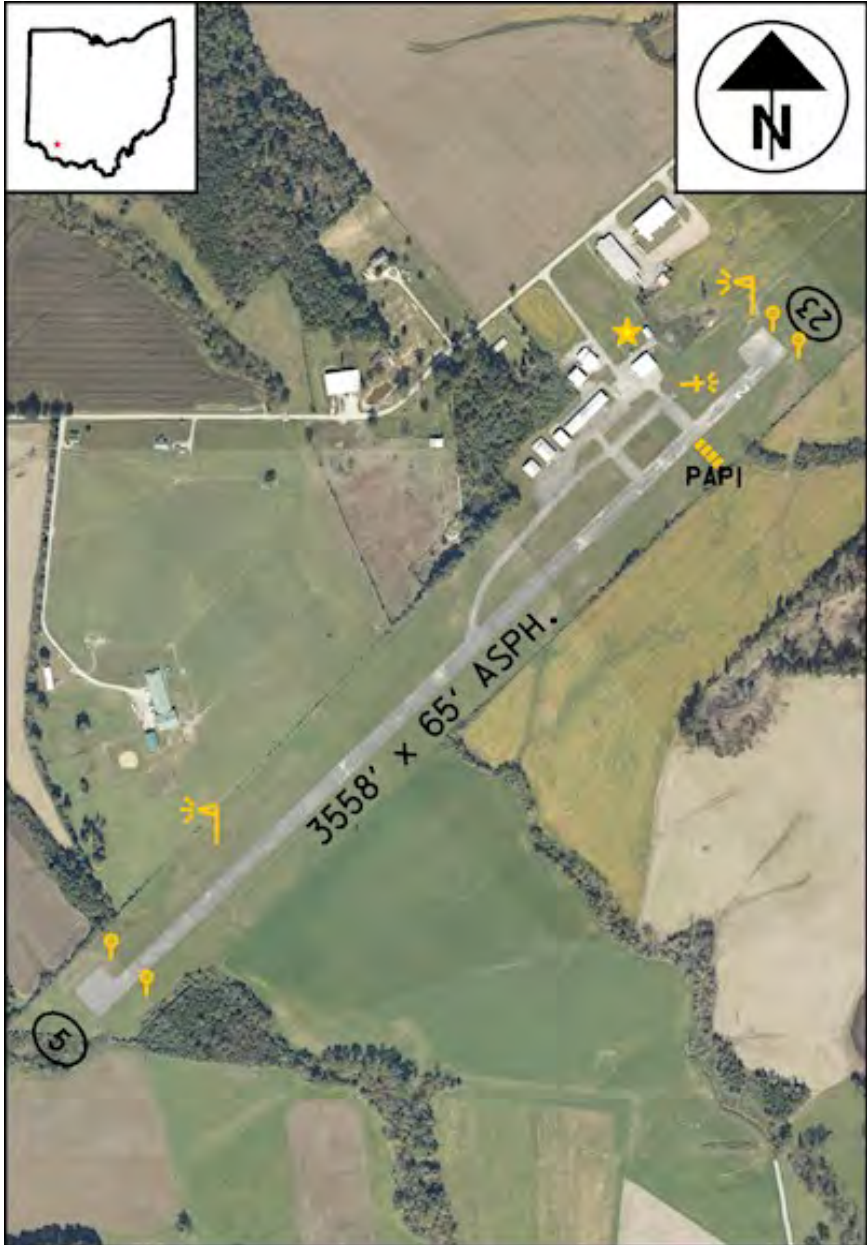

Imagery Source: ODOT

Imagery Date: 08/15/2021

WEST UNION

AMT

Elevation **896'**

Alexander Salamon

N 38°-51'-6.02" W 83°-33'-57.63"

AWOS/ASOS:

Communications

ATIS:	Cinc Del:	IND ARTCC (317) 247-2411
Tower:	Unicom:	122.8
Ground:	Runway Lights:	122.8
Dep/App:	127.1 Indianapolis App/Dep	

Runway Information

<u>Runway</u>	<u>L x W</u>	<u>Surface</u>	<u>Approach Aids</u>	<u>Dspl Thld</u>
05/23	3,558' X 65'	ASPH	REIL /P4L REIL	
Traffic Pattern: STANDARD				

General Information

Owner: ADAMS CO ARPT AUTH
 Manager: JASON GROOMS
 Arpt Add: 3399 CROSS ROAD
 WINCHESTER, OH 45697
 Phone: (937) 544-5771
 FBO: Alexander Salamon Airport (937) 544-5771
 Attended: Months
 ALL SAT-SUN
 ALL MON-FRI
 Food: 5 Miles

Services

Fuel:
 Repairs:
 Storage: TIE

Remarks

RWY 05 FADED. | RWY 23 FADED. | RWY 23 ALSO +65 FT TREES, 1450 FT DIST, 180 FT L, 19:1. | RWY 05 ALSO +255 FT HILL/TREES, 3000 FT DIST, 250 FT L, 10:1. | ACTVT REIL RWY 05 & 23; PAPI RWY 23; MIRL RWY 05/23 - CTAF. | DEER, BIRDS, & OTR WILDLIFE ON & INVOF ARPT. | TWY MKD WITH REFLECTORS.

WILLARD

8G1

Elevation **966.6'**

Willard

N 41°-2'-19.50" W 82°-43'-28.43"

AWOS/ASOS:

Communications

ATIS:	Clncl Del:	CLE APCH (216) 352-2323
Tower:	Unicom:	122.9
Ground:	Runway Lights:	122.9
Dep/App:	124.2 Cleveland App/Dep	

Runway Information

<u>Runway</u>	<u>L x W</u>	<u>Surface</u>	<u>Approach Aids</u>	<u>Dspl Thld</u>
10/28	4,028' X 65'	ASPH	/	300'/610'
Traffic Pattern: STANDARD				

General Information

Owner: CITY OF WILLARD
 Manager: Rob Cavello
 Arprt Add: 3744 ST, RTE 103 S
 WILLARD, OH 44890
 Phone: (419) 933-7531
 FBO: Willard Aviation (419) 933-6601
 Attended: Months Days
 UNATNDD
 Food: 1/2 mile

Services

Fuel: 100LL
 Repairs:
 Storage: TIE

Remarks

BHAMONS@WILLARDOHIO.US. | DMONTONEY@WILLARDOHIO.US. | ARPT
 PHYS ADS: 3744 STATE ROUTE 103 S, WILLARD, OH 44890. | RWY 10, ALSO 90
 FT TREES, 1230 FT DSTC. | RWY 10, APCH RATIO 1:1 TO DTHR OVR 18 FT
 BLDG, 224 FT DIST, 193 FT R. | RWY 28, APCH RATIO 18:1 TO DTHR. | RWY
 10,15 FT ROAD, 75 FT DIST, 125 FT L/R; 15 FT PRKG LOT, 0-90 FT DIST, 50 FT

Lake County Executive Airport
N 41°-41'-2.50" W 81°-23'-23.10"



Imagery Source: ODOT

Imagery Date: 10/05/2022

WILLOUGHBY

LNN

Elevation **625.6'**

Lake County Executive Airport

N 41°-41'-2.50" W 81°-23'-23.10"

AWOS/ASOS: 119.225

(440) 942-0809

Communications

ATIS: Cinc Del: **CLE APCH**
(216) 352-2323

Tower: Unicom: **122.725**

Ground: Runway Lights: **122.725**

Dep/App: **125.35 Cleveland App/Dep**

Runway Information

<u>Runway</u>	<u>L x W</u>	<u>Surface</u>	<u>Approach Aids</u>	<u>Dspl Thld</u>
05/23	5,028' X 100'	ASPH	P4R REIL /P4L REIL	428'
10/28	4,272' X 100'	ASPH	P2L REIL /P2L REIL	1124'

Traffic Pattern: **STANDARD**

General Information

Owner: Lake Development Authority

Manager: Patty Fulop

Arprt Add: 38550 JET CENTER PL
 WILLOUGHBY, OH 44094-8174

Phone: (440) 953-4372

FBO: Classic Jet Center (440) 942-7092. 122.725

Attended: Months Days Hours
 ALL ALL 0700-2100

Food: Restaurant on field at Sports Park

Services

Fuel: 100LL A

Repairs: MAJOR MAJOR

Storage: HGR/TIE

Remarks

PFULOP@LCPORT.ORG. | CELL 440-321-9036. | FOR ATTENDANT OR FUEL
 SER AFT HRS CALL 440-942-7092, 2300-0600 BY PRIOR ARNGMT ONLY. |
 ACTVT REIL RWY 05, 23, 10, & 28; PAPI RWY 05, 23, 10, & 28; MIRL RWY
 05/23 & 10/28 - CTAF. | PAT WORK PROHIBITED 2300-0800 & DURG CGSTN. |
 DEER, BIRDS, & OTR WILDLIFE ON & INVOF ARPT.

Wilmington Air Park

N 39°-25'-40.50" W 83°-47'-31.60"



Imagery Source: ODOT

Imagery Date: 09/24/2021

WILMINGTON

ILN

Elevation **1076.7'**

Wilmington Air Park

N 39°-25'-40.50" W 83°-47'-31.60"

AWOS/ASOS: 124.925

(937) 383-7334

Communications

ATIS: 124.925

Clnc Del: 128.85

Tower: 119.475

Unicom:

Ground: 121.6

Runway Lights: SEE RMK

Dep/App: 118.85 Columbus App/Dep

Runway Information

<u>Runway</u>	<u>L x W</u>	<u>Surface</u>	<u>Approach Aids</u>	<u>Dspl Thld</u>
04L/22R	10,701' X 150'	CONC	P4L MALSR /P4L ALSF2	

Traffic Pattern: STANDARD

General Information

Owner: CLINTON COUNTY PORT AUTHORITY

Manager: JEREMY HEARD

**Arpt Add: 1113 Airport Road
WILMINGTON, OH 45177**

Phone: (937) 655-7040

FBO: LGSTX (937) 528-9891

<u>Attended:</u>	<u>Months</u>	<u>Days</u>	<u>Hours</u>
	ALL	MON-FRI	0700-2300
	ALL	SAT-SUN	0800-1700

Food: Vending, Cafeteria

Services

Fuel: A

Repairs: MAJOR MAJOR

Storage:

Remarks

CLSD TO SKEDD ACR OPS WITH GTR THAN 9 PSGR SEATS. UNSKED ACR OPS GTR THAN 30 PSGR SEATS. 90-DAY PPR; ARFF INDEX B AVBL 48 HR PPR. CALL AMGR 937-366-2114. | RWY 04R/22L CLOSED INDEF | HAS 1000 FT PAVED AREA ON SW END AND 200 FT PAVED AREA ON NE END. | RY 22R PAPI -4L, RESTRICTED BYD 8 DEGS LEFT AND RIGHT OF CENTERLINE. | RY 04L

Clinton Field

N 39°-30'-8.92"

W 83°-51'-47.92"



Imagery Source: ODOT

Imagery Date: 06/24/2021

WILMINGTON

166

Elevation **1033.1'**

Clinton Field

N 39°-30'-8.92"

W 83°-51'-47.92"

AWOS/ASOS: 124.175

(937) 382-1376

Communications

ATIS: Clnc Del: **CMH APCH**
(614) 338-8537
 Tower: Unicom: **122.725**
 Ground: Runway Lights: **122.725**
 Dep/App: **118.85 Columbus App/Dep**

Runway Information

<u>Runway</u>	<u>L x W</u>	<u>Surface</u>	<u>Approach Aids</u>	<u>Dspl Thld</u>
03/21	3,579' X 60'	ASPH	P2L /P2L	

Traffic Pattern: **STANDARD**

General Information

Owner: CLINTON CO BOARD OF COMM
 Manager: CLINTON COUNTY REGIONAL AIRPORT AUTHORITY
 Arpt Add: 1581 N CURRY RD WILMINGTON, OH 45177
 Phone: (937) 382-4638
 FBO: G.W.Aviation (937) 655-9200
 Attended: Months Days Hours
 UNATNDD
 Food: 2 miles

Services

Fuel: 100LL
 Repairs: MAJOR MAJOR
 Storage: HGR/TIE

Remarks

CLINTONCOUNTYAIRPORT@YAHOO.COM. | CELL 937-725-1946. | RWY 21 PAPI UNUSBL BYD 5 DEGS RIGHT OF CNTRLN. | RWY 21 +52 FT TREE, 94 FT DIST, 220 FT L. | AVBL SELF SVC VIA CREDIT CARD ONLY. | ROPES NOT PRVDD. | FOR AVBLTY CALL 937-382-2889. | ACTVT MIRL RWY 03/21 - CTAF. PAPI RWY 03 & 21 OPR CONSLY. | DEER & BIRDS ON & INVOF ARPT.

Hollister Field

N 39°-26'-15.22" W 83°-42'-29.72"



Imagery Source: ODOT

Imagery Date: 09/26/2021

WILMINGTON

2B6

Elevation 1090'

Hollister Field

N 39°-26'-15.22" W 83°-42'-29.72"

AWOS/ASOS:

Communications

ATIS:	Cinc Del:	CMH APCH (614) 338-8537
Tower:	Unicom:	122.9
Ground:	Runway Lights:	None
Dep/App:	118.85 Columbus App/Dep	

Runway Information

<u>Runway</u>	<u>L x W</u>	<u>Surface</u>	<u>Approach Aids</u>	<u>Dspl Thld</u>
05/23	3,203' X 80'	TURF	/	92'/565'

Traffic Pattern: **STANDARD**

General Information

Owner: MATTHEW W. ELLIS
 Manager: MATTHEW ELLIS
 Arpt Add: 2326 CHERRYBEND ROAD
 WILMINGTON, OH 45177
 Phone: (937) 584-4269
 FBO:

Services

Fuel: UL94
 Repairs:
 Storage: TIE

Attended:	<u>Months</u>	<u>Days</u>	<u>Hours</u>
	ALL	ALL	DALGT

Food: Lunch available on request

Remarks

05/23 DSPLCD THLDS MKD WITH WHITE TIRES. | RWY 23 APCH RATIO 0:1 TO DSPLCD THLD. DUE TO CROPS | RWY 05 APCH RATIO 0:1 TO DSPLCD THLD. DUE TO CROPS | USERS PRVD OWN ROPES. | PHEASANTS RELEASED N SIDE OF RWY FOR HUNTING SEP-APR. | RY 13/31 CLSD INDEFLY. | CALL FOR RY COND PRIOR TO LDG FR NOV - APR. | MODEL ACFT RDO CTL AREA S OF RY

Monroe County

N 39°-46'-44.59" W 81°-6'-10.01"



Imagery Source: ODOT

Imagery Date: 10/05/2022

WOODSFIELD

4G5

Elevation **1197.1'**

Monroe County

N 39°-46'-44.59" W 81°-6'-10.01"

AWOS/ASOS:

Communications

ATIS:	Clnc Del:	CLE ARTCC (440) 774-0226
Tower:	Unicom:	122.8
Ground:	Runway Lights:	122.8
Dep/App:	126.95 Cleveland ARTCC	

Runway Information

<u>Runway</u>	<u>L x W</u>	<u>Surface</u>	<u>Approach Aids</u>	<u>Dspl Thld</u>
07/25	3,805' X 75'	ASPH	/REIL	174'

Traffic Pattern: **STANDARD**

General Information

Owner: COUNTY CMSN
 Manager: DAVID DALRYMPLE
 Arpt Add: 47073 STATE RTE 26
 WOODSFIELD, OH 43793
 Phone: (740) 472-1882
 FBO: Monroe County Airport (740) 477-1882
 Attended: Months Days

Services

Fuel: 100LL A+
 Repairs:
 Storage: TIE

Food: Vending machines. Restuarant - 1 mile

Remarks

CELL 740-213-3106. | RWY 07 APCH RATIO 17:1 TO DTHR. | 0-15 FT TREES & BRUSH, 0-200 FT DIST, 135-210 FT L. | FULL SER ONLY CALL AMGR CELL. | ACTVT REIL RWY 25; MIRL RWY 07/25 - CTAF. | OCNL DEER, BIRDS, & OTR WILDLIFE ON & INVOF ARPT.

Wayne County

N 40°-52'-29.40" W 81°-53'-17.70"



Imagery Source: ODOT

Imagery Date: 09/30/2022

WOOSTER

BJJ

Elevation **1135.8'**

Wayne County

N 40°-52'-29.40" W 81°-53'-17.70"

AWOS/ASOS:

Communications

ATIS:	118.075	Clnc Del:	121.75
Tower:		Unicom:	122.975
Ground:		Runway Lights:	122.8
Dep/App:	118.6 Cleveland App/Dep		

Runway Information

<u>Runway</u>	<u>L x W</u>	<u>Surface</u>	<u>Approach Aids</u>	<u>Dspl Thld</u>
10/28	5,189' X 100'	ASPH	P4L REIL /V4R REIL	218'

Traffic Pattern: **STANDARD**

General Information

Owner: WAYNE COUNTY
 Manager: Matthew Long
 Arprt Add: 6020 N HONEYTOWN RD
 SMITHVILLE, OH 44677
 Phone: (330) 669-9212
 FBO: Wayne County Airport (330) 669-9212

Services

Fuel: 100LL A A1+
 Repairs:
 Storage: HGR/TIE

Attended:	<u>Months</u>	<u>Days</u>	<u>Hours</u>
	MAY - OCT	MON-FRI	0700-1800
	ALL	SAT - SUN	0800-1800

Food: Restaurant 1 mile

Remarks

RAMP FEE FOR ALL ACFT, WAIVED W MIN FUEL PURCHASE. | RWY 28 UNUSBL BYD 8 DEG LEFT OF CNTRLN. | RWY 28 APCH RATIO 20:1 TO DTHR. | RWY 28 5 FT ROAD 180-200 FT FM RWY END. | HIRL RWY 10/28 PRESET LOW INTST DUSK TO DAWN. TO INCR INTST & ACTVT REILS RWY 10/28; PAPI RWY 10; VASI RWY 28 - 122.8Mhz. | DEER ON & INVOF ARPT.

Lansdowne

N 41°-7'-49.70"

W 80°-37'-10.50"



Imagery Source: ODOT

Imagery Date: 10/03/2022

YOUNGSTOWN

Ø4G

Elevation **1043.8'**

Lansdowne

N 41°-7'-49.70" W 80°-37'-10.50"

AWOS/ASOS:

Communications

ATIS:	Clnc Del:	YNG APCH (330) 856-4806
Tower:	Unicom:	122.8
Ground:	Runway Lights:	None
Dep/App:	Youngstown App/Dep 128.25	

Runway Information

<u>Runway</u>	<u>L x W</u>	<u>Surface</u>	<u>Approach Aids</u>	<u>Dspl Thld</u>
02/20	3,073' X 50'	ASPH	/	305'

Traffic Pattern: **STANDARD**

General Information

Owner: Lansdowne Airport Association
 Manager: ARTHUR TOBEY
 Arprt Add: 205 CHARLES STREET
 YOUNGSTOWN, OH 44425
 Phone: (330) 534-3580
 FBO:

Services

Fuel:
 Repairs:
 Storage: HGR

Attended:	<u>Months</u>	<u>Days</u>	<u>Hours</u>
	ALL	ALL	IREG

Food:

Remarks

MVPCT@YAHOO.COM. | OR 330-233-0044. | NMRS UNSEALED CRACKS. | SOUTH 308 FT LRG DEPRESSIONS IN PAVEMENT, DO NOT OPR IN THIS AREA. | FADED. | NSTD BASIC DUE TO SML NRS & SML CNTRLN WITH NSTD SPACING. | FADED. | NSTD BASIC DUE TO SML NRS & SML CNTRLN WITH NSTD SPACING. | RWY 2, OBST CLNC SLP 14:1 TO DTHR. | RWY 2, +0-50 FT BRUSH/TREES, 0-

Youngstown-Elser Metro

N 40°-57'-42.46" W 80°-40'-38.38"

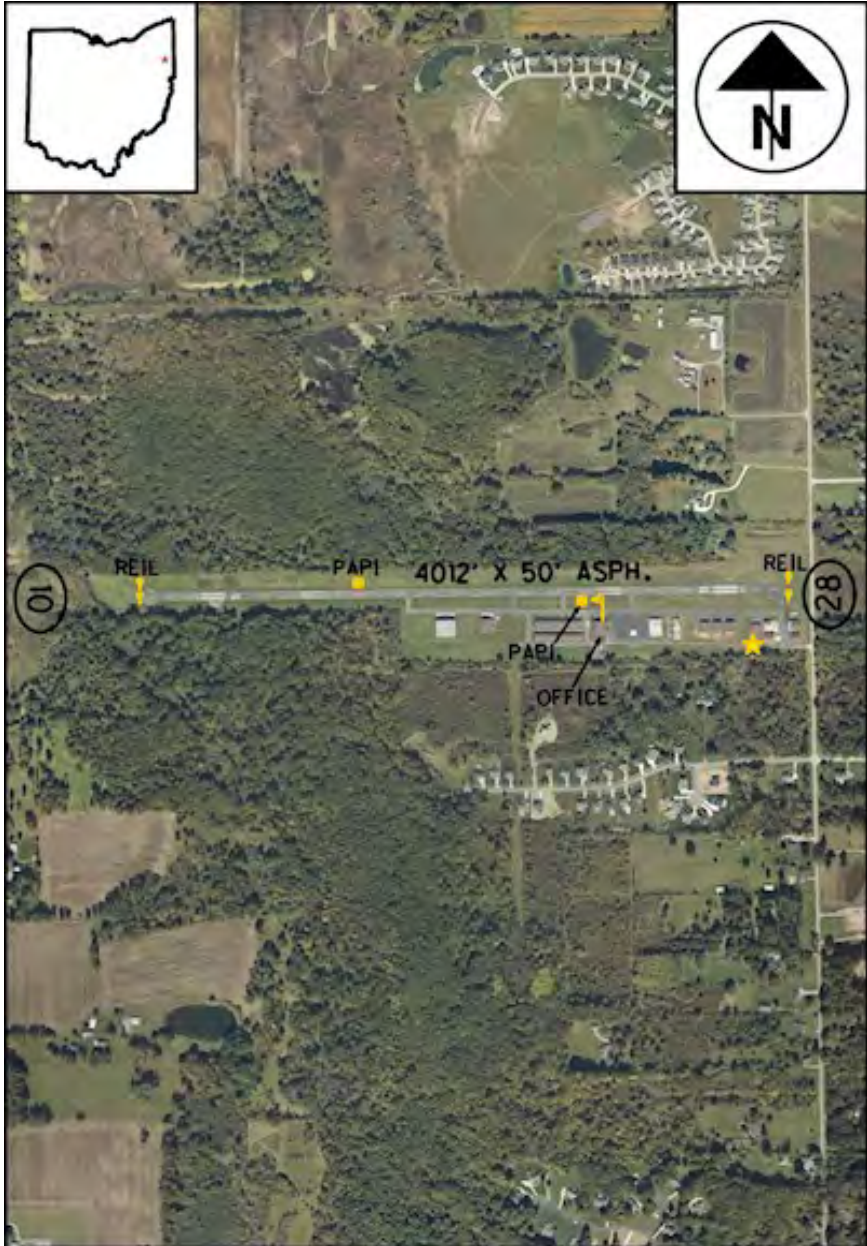

Imagery Source: ODOT

Imagery Date: 10/03/2022

YOUNGSTOWN

4G4

Elevation **1069.6'**

Youngstown-Elser Metro

N 40°-57'-42.46" W 80°-40'-38.38"

AWOS/ASOS:

Communications

ATIS:	Clnc Del:	119.25
Tower:	Unicom:	123.05
Ground:	Runway Lights:	
Dep/App:	125.5 Cleveland App/Dep	

Runway Information

<u>Runway</u>	<u>L x W</u>	<u>Surface</u>	<u>Approach Aids</u>	<u>Dspl Thld</u>
10/28	4,012' X 50'	ASPH	P2L REIL /P2L REIL	348'/259'

Traffic Pattern: **STANDARD**

General Information

Owner: MICHAEL E. STANKO
 Manager: MICHAEL STANKO
 Arprt Add: 10800 SHARROTT RD
 NORTH LIMA, OH 44452
 Phone: (330) 549-0337
 FBO: See Remarks
 Attended: Months Days
 ALL ALL
 Food: Gemco Aviation- - snacks

Services

Fuel: 100LL A A+
 Repairs: MAJOR MAJOR
 Storage: HGR

Remarks

UNATNDD EASTER, THANKSGIVING, & CHRISTMAS. | CALM WIND RWY. | LRG TRANSVERSE CTL CRACKS SPACED DOWN RWY. | APCH RATIO 0:1 TO DTHR DUE TO 18 FT ROAD, 163 FT DIST, 0 FT B; 5 FT FENCE, 140 FT DIST, 0 FT B; +25 FT HNGR, 45-100 FT DIST, 207 FT L. | APCH RATIO 0:1 DUE TO NMRS TREES, 200 FT DIST, 130 FT L/R. | 18 FT ROAD, 163-200 FT DIST, 0 FT B; 5 FT

**YOUNGSTOWN/W
ARREN**

YNG

Youngstown-Warren Regional Airport

N 41°-15'-41.70" W 80°-40'-49.30"



Imagery Source: ODOT

Imagery Date: 10/05/2022

YOUNGSTOWN- WARREN

YNG

Elevation

1191.6'

Youngstown-Warren Regional Airport

N 41°-15'-41.70" W 80°-40'-49.30"

AWOS/ASOS: 123.75

(330) 856-9357

Communications

ATIS: 123.75

Clnc Del: 118.25

Tower: 119.5

Unicom: 122.95

Ground: 121.9

Runway Lights:

Dep/App: 127.15 Youngstown App/Dep

Runway Information

Runway	L x W	Surface	Approach Aids	Dspl Thld
05/23	5,002' X 150'	ASPH	P4R REIL /P4R REIL	
14/32	9,003' X 150'	ASPH	P4L MALSR /P4L MALSR	

Traffic Pattern: STANDARD

General Information

Owner: Western Reserve Port Authority

Manager: John Moliterno

Arpt Add: 1453 YOUNGSTOWN
KINGSVILLE RD NE, STE 11
VIENNA, OH 44473-9797

Phone: (330) 856-1537

FBO: Jets FBO (330) 597-0397

Attended: Months Days Hours
ALL ALL ALL

Food: Mikeee's 330-469-9959 (call for hours)

Services

Fuel: 100LL A

Repairs: MAJOR MAJOR

Storage: HGR/TIE

Remarks

LNDG FEE FOR ACFT OVER 5000 LBS GWT. | RWY 32 PAPI UNUSBL BYD 8 DEGS RIGHT OF CNTRLN. | RWY 23 PAPI UNUSBL BYD 8 DEGS LEFT OF CNTRLN. | CAUTION: MIL CONDUCTING NVG OPS MON-FRI DUSK-0400++. | COMMERCIAL RAMP CLSD TO ALL GA TRAFFIC, COMMERCIAL BOUNDARY AREA DEFINED BY RED SFC PAINTED MARKING.

Zanesville Municipal

N 39°-56'-40.01" W 81°-53'-31.54"



Imagery Source: ODOT

Imagery Date: 10/03/2022

ZANESVILLE

ZZV

Elevation 899.8'

Zanesville Municipal

N 39°-56'-40.01" W 81°-53'-31.54"

AWOS/ASOS: 114.95

(740) 453-8139

Communications

ATIS: Clnc Del: 122.5

Tower: Unicom: 123.0

Ground: Runway Lights: 123.0

Dep/App: 124.45 Indianapolis App/Dep

Runway Information

Runway	L x W	Surface	Approach Aids	Dspl Thld
04/22	4,999' X 150'	ASPH	P4R REIL /P4L REIL	
16/34	4,998' X 75'	ASPH	REIL /P4L REIL	200'/200'

Traffic Pattern: STANDARD

General Information

Owner: CITY OF ZANESVILLE
Manager: JAMES WITTE
Arprt Add: 850 AIRPORT RD
ZANESVILLE, OH 43701

Phone: (740) 452-3625

FBO: Zanesville Aviation (740) 452-3625

Attended:	Months	Days	Hours
	ALL	MON-FRI	0800-1800
	ALL	SAT-SUN	1000-1800

Food: One mile

Services

Fuel: 100LL A A+

Repairs:

Storage: HGR/TIE

Remarks

JIM.WITTE@COZ.ORG. | RWY 04 FADED. | FADED. | RWY 04 PAPI UNUSBL BYD 4 DEGS RIGHT OF CNTRLN. | ACTVT REIL RWY 04, 22, 16, & 34; HIRL RWY 04/22; MIRL RWY 16/34 - CTAF. PAPI RWY 04 & 22 OPR CONSLY. | RWY 04/22 & RWY 16/34 ACFT NOT VSB FM RWY ENDS. | TWY B LGTS U/S INDEFLY. | DEER, BIRDS, & OTR WILDLIFE ON & INVOF ARPT.

Parr

N 40°0'-26.25"

W 82°0'-48.53"



Imagery Source: ODOT

Imagery Date: 08/24/2022

ZANESVILLE

421

Elevation 790'

Parr

N 40°0'-26.25"

W 82°0'-48.53"

AWOS/ASOS:

Communications

ATIS:	Clncl Del:	IND ARTCC (317) 247-2411
Tower:	Unicom:	122.8
Ground:	Runway Lights:	122.8
Dep/App:		

Runway Information

<u>Runway</u>	<u>L x W</u>	<u>Surface</u>	<u>Approach Aids</u>	<u>Dspl Thld</u>
10/28	3,100' X 26'	ASPH	/	61'
Traffic Pattern: RIGHT RWY			28	

General Information

Owner: C E NORMAN
 Manager: C. NORMAN
 Arprt Add: 1200 FAIRVIEW RD
 ZANESVILLE, OH 43701
 Phone: (740) 454-1615
 FBO: Y-City Flying Service
 Attended: Months
 ALL
 Food: Golden Corral 2.5 mile with courtesy car

Services

Fuel: 100LL
 Repairs: MAJOR MAJOR
 Storage: TIE
Hours
 1000-DUSK

Remarks

OWNER RESIDES ADJ TO ARPT. | 81 FT GRASS STWY EAST END OF RWY. | NSTD LIRL DUE TO MASON JARS NOT CNTRD ON PAVEMENT; LGTS LCTD 50 FT NORTH & 30 FT SOUTH OF RWY CNTRLN. | NSTD BASIC DUE TO SOLID WHITE LINE UNDER RWY NRS. | NSTD BASIC DUE TO SOLID WHITE LINE UNDER RWY NRS. | RWY 10, APCH SLP 3:1 DUE TO +70 FT TREE, 219 FT FM

Bannock

N 40°-6'-25.25"

W 80°-58'-31.34"



Imagery Source: ODOT

Imagery Date: 10/05/2022

BANNOCK

2D6

Elevation **1100'**

Bannock

N 40°-6'-25.25" W 80°-58'-31.34"

AWOS/ASOS:

Communications

ATIS:	Clnc Del:	TOL APCH (419) 865-1495
Tower:	Unicom:	122.9
Ground:	Runway Lights:	None
Dep/App:	126.95 Cleveland App/Dep (440) 774-0223	

Helipad Information

<u>Helipad</u>	<u>L x W</u>	<u>Surface</u>	<u>Approach Aids</u>
H1	20' X 20'	CONC	
Traffic Pattern: STANDARD			

General Information

Owner: OHIO RIVER COLLIERIES CO
 Manager: Tom Gentile
 Arpt Add: 70245 BANNOCK
 UNIONTOWN ROAD
 ST CLAIRSVILLE, OH 43950
 Phone: (740) 391-5925
 FBO:
 Attended: Months Days Hours
 ALL MON-FRI 0800-1600

Services

Fuel:
 Repairs:
 Storage:

Food:

Remarks

MARK@ORCPROPERTIES.COM. | OR 740-968-3504. | 35 FT POLES, 66 FT NW;
35 FT PLINE, 240 FT NW. | TREES & BRUSH NW OF HELIPAD. | FOR CD CTC
CLEVELAND ARTCC AT 440-774-0226/0490.

Stark County Sheriff's
N 40°-50'-24.60" W 81°-18'-30.00"



Imagery Source: ODOT

Imagery Date: 10/03/2022

CANTON

5D1

Elevation 1135'

Stark County Sheriff's

N 40°-50'-24.60" W 81°-18'-30.00"

AWOS/ASOS:

Communications

ATIS:	Cinc Del:	CLE APCH (216) 352-2323
Tower:	Unicom:	122.9
Ground:	Runway Lights:	None
Dep/App:	120.775 Cleveland ARTCC (440) 774-0223	

Helipad Information

<u>Helipad</u>	<u>L x W</u>	<u>Surface</u>	<u>Approach Aids</u>
H1	125' X 75'	ASPH	
Traffic Pattern: STANDARD			

General Information

Owner: STARK CO COMM
 Manager: PAT HEMPHILL
 Arprt Add: 4500 ATLANTIC BLVD NE
 CANTON, OH 44705-4374
 Phone: (330) 430-3800
 FBO:
 Attended: Months Days
 ALL ALL

Services

Fuel:
 Repairs:
 Storage: TIE

Food:

Remarks

ADNL CTC: MOBILE 234-804-1440. | SFS COND: EXTSV CRACKING, LOOSE STONES. | MKG FADED, HELI MKD WITH H. | FOR CD CTC CLEVELAND APCH AT 216-352-2323, WHEN APCH CLSD CTC CLEVELAND ARTCC AT 440-774-0223. | INGRESS/EGRESS CLKWS FM PAD. INGRESS NE FATO 220 DEG, EGRESS NE FATO 040 DEG, +230 FT LGTD TWR, 465 FT SW; +271 FT LGTD TWR, 1364

Dayton Transportation Center
N 39°-45'-27.20" W 84°-11'-18.22"

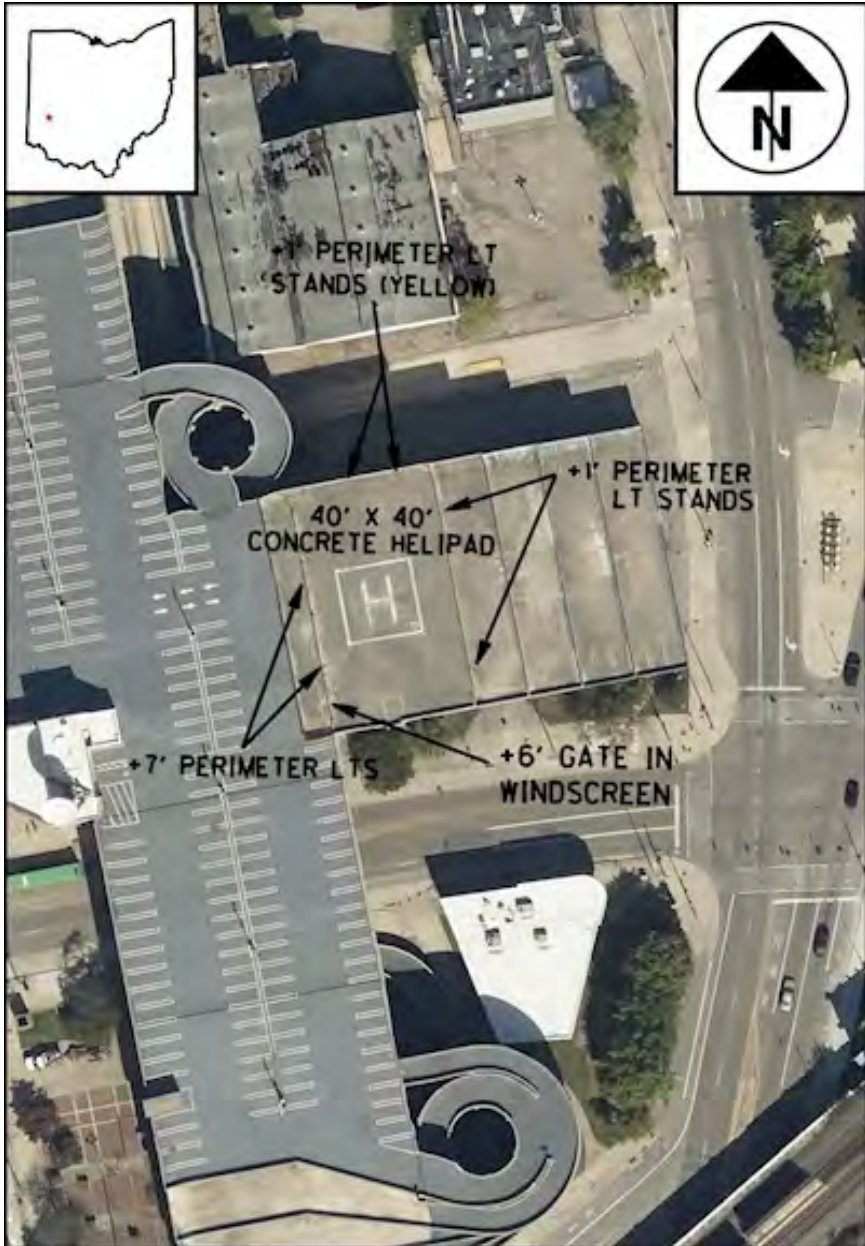

Imagery Source: ODOT

Imagery Date: 09/26/2021

DAYTON

5D7

Elevation 800'

Dayton Transportation Center

N 39°-45'-27.20" W 84°-11'-18.22"

AWOS/ASOS:

Communications

ATIS:	Clnc Del:
Tower:	Unicom: 122.9
Ground:	Runway Lights: SEE RMK
Dep/App:	

Helipad Information

<u>Helipad</u>	<u>L x W</u>	<u>Surface</u>	<u>Approach Aids</u>
H1	40' X 40'	CONC	PERIMETER LIGHTING

Traffic Pattern: **STANDARD**

General Information

Owner: CITY OF DAYTON
 Manager: DEPARTMENT AVIATION
 Arpt Add: DEPARTMENT OF AVIATION,
 101 W. THIRD ST.
 VANDALIA, OH 45377
 Phone: (937) 264-3530
 FBO:
 Attended: Months Days Hours
 UNATNDD

Services

Fuel:
 Repairs:
 Storage:

Food:

Remarks

ARPT OPS CNTR. | ACTVT ROTG BCN - CTAF. | ACTVT PERI LGTS - CTAF. | INGRESS/EGRESS 005-175. | ROOFTOP | MKG INCOMP & FADED. | FOR CD CTC COLUMBUS APCH AT 614-338-8537.

Seagate Helistop

N 41°-39'-15.18" W 83°-31'-52.76"

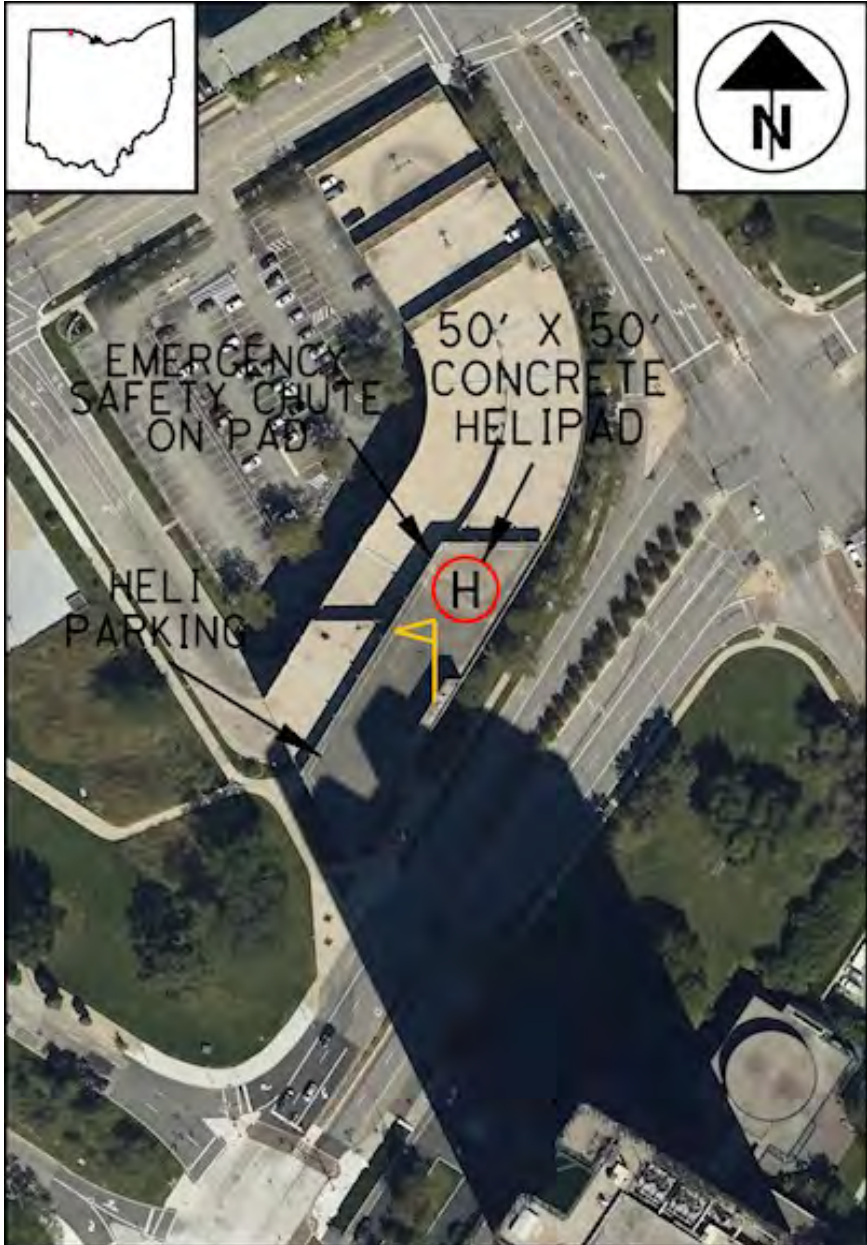

Imagery Source: ODOT

Imagery Date: 08/15/2021

TOLEDO

6T2

Elevation **650'**

Seagate Helistop

N 41°-39'-15.18" W 83°-31'-52.76"

AWOS/ASOS:

Communications

ATIS:	Clnc Del:
Tower:	Unicom: 123.05
Ground:	Runway Lights: 123.05
Dep/App:	

Helipad Information

<u>Helipad</u>	<u>L x W</u>	<u>Surface</u>	<u>Approach Aids</u>
H1	50' X 50'	CONC	PERIMETER LIGHTING

Traffic Pattern: **STANDARD**

General Information

Owner: TOLEDO-LUCAS CO. PORT AUTH

Manager:

Arpt Add: 11013 AIRPORT HWY, BOX 11
SWANTON, OH 43558

Phone: (419) 865-2351

FBO:

Attended: Months Days Hours
UNATNDD

Services

Fuel:

Repairs:

Storage:

Food:

Remarks

ACTVT PERI LGTS - CTAF. | ROOFTOP HELIPAD, MKD WITH H, FADED | DOOR TO PAD IS LOCKED, CALL ARPT OPS FOR CODE BFR LDG AT 419-865-2351. | FOR CD CTC TOLEDO APCH AT 419-865-1495. | APP/DEP CORRIDOR 040-110 DEG MAG, PPR.

Grand Lake St. Marys

N 40--32--27.67 W 84--29--26.43

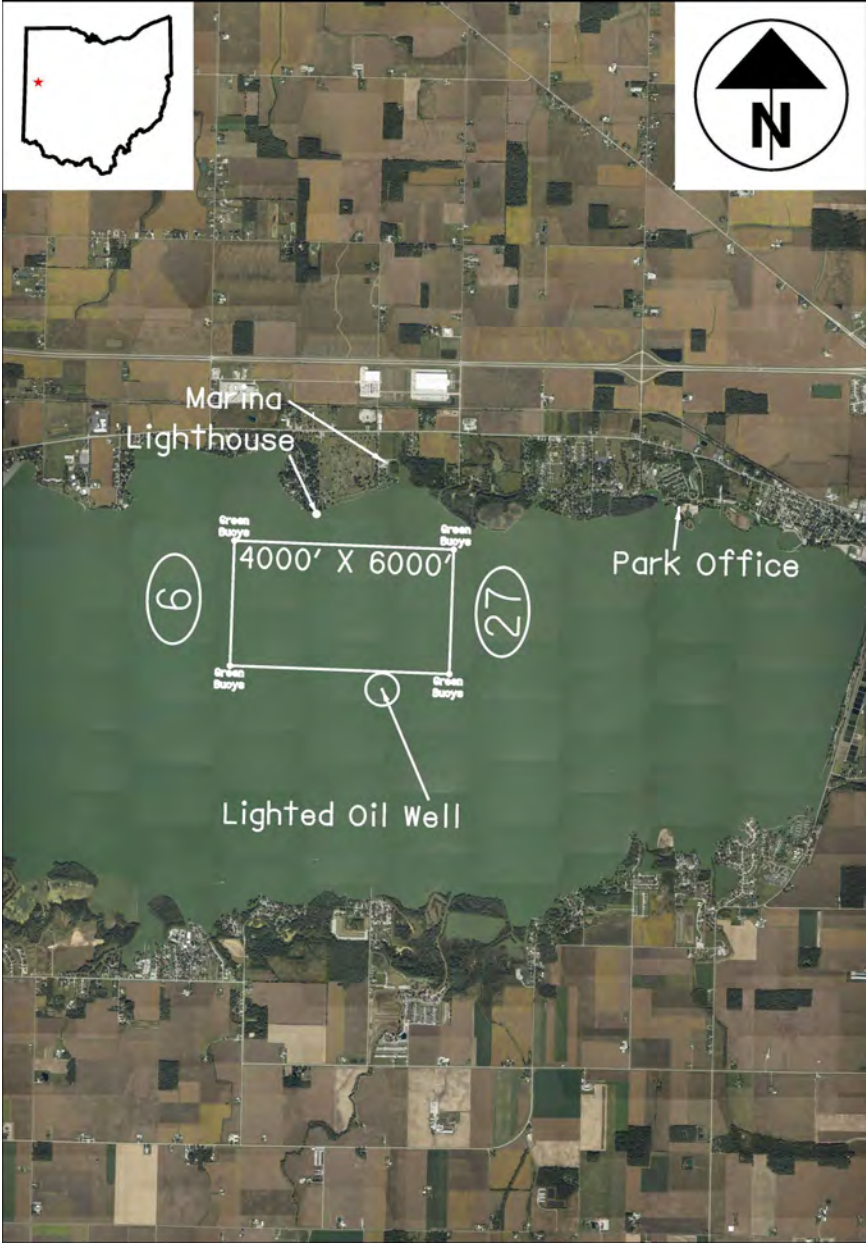

ST MARYS

012

Elevation **871'**

Grand Lake St. Marys

N 40°-32'-27.67" W 84°-29'-26.43"

AWOS/ASOS:

Communications

ATIS:	Cinc Del:	CMH APCH (614) 338-8537
Tower:	Unicom:	122.8
Ground:	Runway Lights:	None
Dep/App:		

Sea Lane Information

<u>Sea Lane</u>	<u>L x W</u>	<u>Surface</u>	<u>Approach Aids</u>	<u>Dspl Thld</u>
09W/27 W	7,000' X 4,000'	WATER		

Traffic Pattern: **RIGHT RWY 27W**

General Information

Owner: OHIO DIV OF PARKS& REC
 Manager: DAVID FALER
 Arprt Add: GRAND LAKE ST. MARYS
 STATE PARK, 834
 EDGEWATER DR
 ST MARYS, OH 45885
 Phone: (419) 394-3611
 FBO:

Services

Fuel: 100LL
 Repairs:
 Storage:

Attended:	<u>Months</u>	<u>Days</u>	<u>Hours</u>
	APR-NOV	ALL	0800-1700
	NOV-APR	ALL	CLSD

Food:

Remarks

CELL 419-656-7060. | 100LL AVBL ON REQ, PPR, CTC KOZY MARINA 419-394-8797. | ACFT OPRG AT GRAND LAKE ST MARYS SHOULD MNT TFC ON LAKEFIELD CTAF & NEIL ARMSTRONG CTAF. | ARPT CLSD NOV 15 TO APR 1 & MEMORIAL & LABOR DAY. | NO NGT OPS. | NO PUB DOCKS; PPR FOR PVT DOCK TIE UP; CALL KOZY MARINA 419-394-8797. | FOR CD CTC COLUMBUS

Toledo Seaplane Base

N 41--37--20.00

W 83--33--12.15

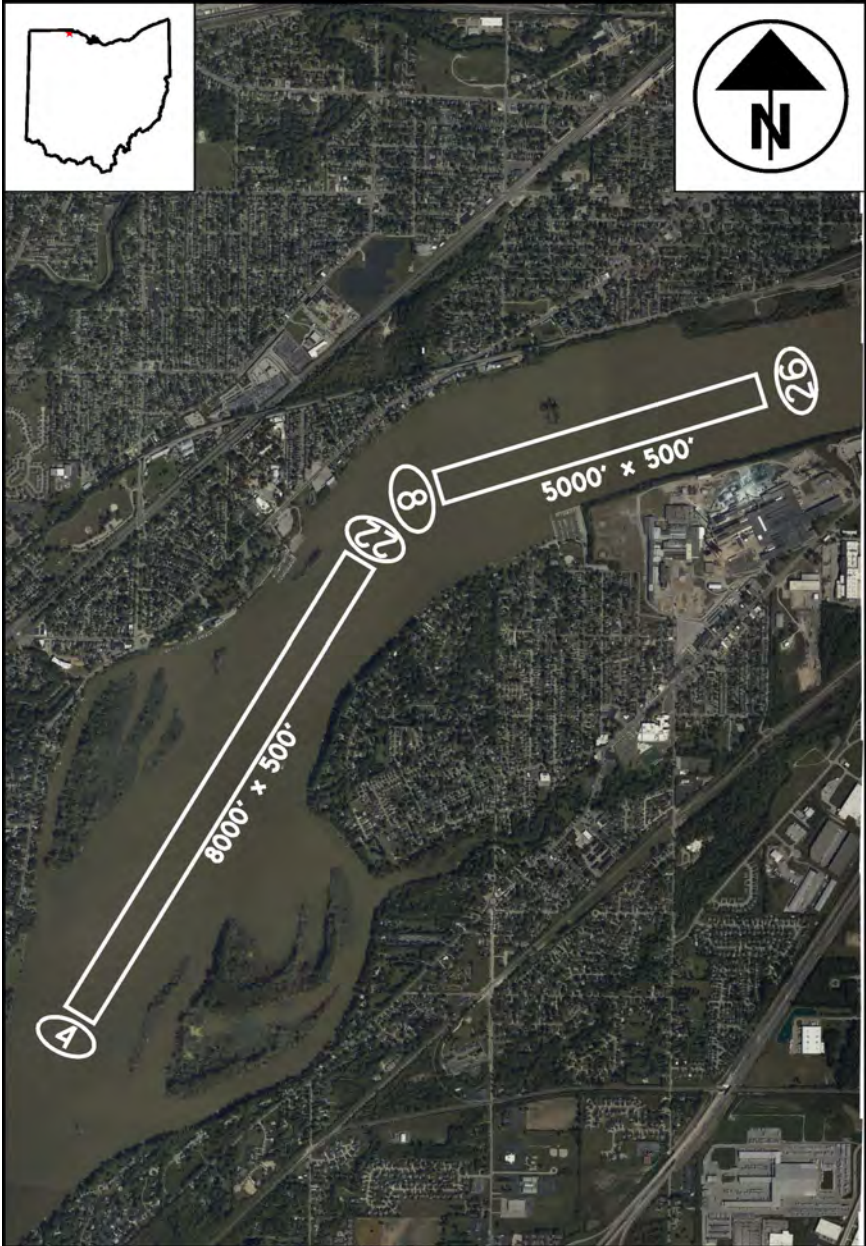

Imagery Source: ODOT

Imagery Date: 9/24/2021

TOLEDO

2C9

Elevation **571'**

Toledo Seaplane Base

N 41°-37'-20.00" W 83°-33'-12.15"

AWOS/ASOS:

Communications

ATIS:	Cinc Del:	TOL APCH (419) 865-1495
Tower:	Unicom:	122.9
Ground:	Runway Lights:	
Dep/App:		

Sea Lane Information

<u>Sea Lane</u>	<u>L x W</u>	<u>Surface</u>	<u>Approach Aids</u>	<u>Dspl Thld</u>
04W/22 W	8,000' X 500'	WATER		
08W/26 W	5,000' X 500'	WATER		

Traffic Pattern: **STANDARD**

General Information

Owner: CITY OF TOLEDO
 Manager: MICHAEL TROENDLE
 Arpt Add: 525 N. ERIE ST.
 TOLEDO, OH 43604
 Phone: (419) 936-2730
 FBO:
 Attended: Months Days
 UNATNDD

Services

Fuel: MOGAS
 Repairs:
 Storage:

Food:

Remarks

AUTO FUEL AVBL, PRIOR CDN RQRD 419-242-7575. | RWY 8W/26W MAX ACFT WT 3,000 LBS. | RWY 04W/22W NO WT RSTRN. | PIER 75 MARINA ON NORTH SIDE OF RIVER. | FOR CD CTC TOLEDO APCH AT 419-865-1495. | PHYS ADDR ROSSFORD MARINA, 300 HANNUM, ROSSFORD, OH 43460; 419-686-0210

AUTOMATED SURFACE WEATHER STATIONS



Associated City	Airport Name	ID	FREQ	Phone #
Akron	Akron Fulton	AKR	126.825	330-724-4237
Akron	Akron Canton	CAK	121.05	330-493-5260
Ashtabula	Northeast Ohio Regional	HZY	118.325	440-576-6907
Athens	Ohio University Snyder Fld	UNI	128.325	740-597-2687
Batavia	Clermont County	I69	127.275	513-732-6978
Bellefontaine	Bellefontaine Regional	EDJ	118.075	937-599-4654
Bowling Green	Wood County	1G0	120.725	419-354-1415
Bucyrus	Port Bucyrus-Crawford Cnty	17G	126.625	419-562-0279
Cambridge	Cambridge Municipal	CDI	118.525	740-435-0086
Chillicothe	Ross County	RZT	119.225	740-779-1364
Cincinnati	Lunken Field	LUK	120.25	513-321-6291
Cleveland	Burke Lakefront	BKL	125.25	216-241-6904
Cleveland	Cleveland Hopkins	CLE	127.85	216-416-2729
Cleveland	Cuyahoga County	CGF	119.95	216-289-4113
Columbus	Bolton Field	TZR	135.925	614-878-1722
Columbus	John Glenn Columbus Intl	CMH	124.60	614-338-4083
Columbus	Ohio State University	OSU	121.35	614-451-2465
Columbus	Rickenbacker International	LCK	132.75	614-492-2441
Coshocton	Richard Downing	I40	118.875	740-295-7370

Associated City	Airport Name	ID	FREQ	Phone #
Dayton	James M Cox Dayton Intl	DAY	125.80	937-415-6819
Dayton	Dayton-Wright Brothers	MGY	118.375	937-885-2171
Dayton	Greene Cnty-Lewis A Jacksn	I19	118.525	937-372-4668
Defiance	Defiance Memorial	DFI	121.425	419-658-2301
Delaware	Delaware Municipal	DLZ	119.025	740-203-1878
Findlay	Findlay	FDY	132.85	419-427-8524
Fostoria	Fostoria Metropolitan	FZI	124.625	419-436-0053
Fremont	Sandusky County	S24	119.575	419-547-6932
Gallipolis	Gallia-Meigs Regional	GAS	119.925	740-446-2149
Hamilton	Butler County	HAO	121.425	513-863-6137
Harrison	Cincinnati West	I67	118.15	513-569-4964
Hillsboro	Highland County	HOC	118.175	937-393-9038
Jackson	James A Rhodes	JRO	118.825	740-286-1760
Kent	Kent State University	IG3	119.15	330-346-1497
Kenton	Hardin County	I95	126.4	419-675-0781
Lancaster	Fairfield County	LHQ	118.375	740-681-1097
Lebanon	Warren County	I68	120.55	513-934-5500
Lima	Allen County	AOH	128.725	419-224-6098
London	Madison County	UYF	120.85	740-852-2844
Lorain	Lorain County Regional	LPR	121.425	440-323-7088
Mansfield	Mansfield Lahm Regional	MFD	125.30	419-520-4785
Marion	Marion Municipal	MNN	119.975	740-223-7502
Marysville	Union County	MRT	119.275	937-644-2967
Middletown	Hook Field	MWO	120.025	513-422-3505
Millersburg	Holmes County	10G	128.325	330-674-6279
Mount Vernon	Knox County	4I3	126.05	740-397-6297
New Philadelphia	Harry Clever Field	PHD	121.425	330-339-1125
Newark	Newark-Heath	VTA	121.125	740-522-1066
Ottawa	Putnam County	OWX	120.525	419-523-4151
Oxford	Miami University	OXD	118.625	513-273-2032
Port Clinton	Erie-Ottawa International	PCW	118.775	419-734-9955
Portsmouth	Greater Portsmouth Regional	PMH	125.175	740-820-2500
Ravenna	Portage County	POV	118.675	330-298-9353
Sidney	Sidney Municipal	SCA	120.425	937-492-3683
Springfield	Springfield-Beckley Muni	SGH	134.975	937-324-4532
Steubenville	Jefferson County Airpark	2G2	121.675	740-273-4862
Tiffin	Seneca County	16G	127.175	419-443-1043
Toledo	Toledo Executive	TDZ	121.575	419-838-5034
Toledo	Toledo Express	TOL	118.75	419-865-6924
Urbana	Grimes Field	I74	118.325	937-484-5863
Van Wert	Van Wert County	VNW	125.175	419-232-2967
Versailles	Darke County	VES	125.90	937-526-3154
Wapakoneta	Neil Armstrong	AXV	128.325	419-753-2821
Washington Crt Hse	Fayette County	I23	118.775	740-335-0410
Wauseon	Fulton County	USE	127.375	419-335-0775
Waverly	Pike County	EOP	118.40	AWOS-A
Willoughby	Lake County Executive	LNN	119.225	440-942-0809
Wilmington	Wilmington Airpark	ILN	133.125	937-383-7334
Wilmington	Clinton County	I66	124.175	937-382-1376
Wooster	Wayne County	BJJ	118.075	330-669-9105
Youngstown	Youngstown-Warren Region	YNG	123.75	330-856-9357
Zanesville	Zanesville Municipal	ZZV	114.95	740-453-8139

FLIGHT STANDARDS DISTRICT OFFICES (FSDO)

CLEVELAND FSDO

Great Northern Technology Park II
25249 Country Club Boulevard
North Olmstead, OH 44070
(440) 686-2001
FAX (440) 686-2080

CINCINNATI FSDO

4358 Ferguson Drive
Cincinnati, OH 45245
(513) 842-9600
FAX (513) 842-9620

COLUMBUS FSDO

2780 Airport Drive, Suite 300
Columbus, OH 43219
(614) 255-3120
FAX (614) 255-3159

FLIGHT SERVICE STATIONS (FSS)

FSS TELEPHONE NUMBERS

NATIONAL FSS TELEPHONE NUMBER

Pilot Weather Briefings.....1-800-WX-BRIEF (1-800-992-7433)

OTHER FSS TELEPHONE NUMBERS

TIBS.....1-877-4TIBS-WX (1-877-484-2799)

Telephone Information Briefing Service (TIBS) is a FSS service that provides continuous recordings of meteorological and/or aeronautical information. A touch-tone telephone is required to fully utilize this service. Further information can be found in the Aeronautical Information Manual (AIM)

Clearance Delivery Only.....(1-888-766-8267)

Lifeguard Flights Only.....1-877-LIF-GRD3 (1-877-543-4733)

B2GNOW

OHIO DEPARTMENT OF
TRANSPORTATION

BlackCat

AIRCRAFT REGISTRATION



**Register
Your
Aircraft
Online!**

We are thrilled to unveil our latest improvement on aircraft registration software that will revolutionize the way you manage your Ohio aircraft registrations while streamlining your certificates and payments. BlackCat Aircraft Registration has been meticulously crafted with your needs in mind, offering an array of powerful features and a user-friendly interface.

**OH DOT Aircraft
Registration Questions:**

(614) 387-2356
[https://odot.formstack.com/forms/
aircraft_registration_support_form](https://odot.formstack.com/forms/aircraft_registration_support_form)

Benefitting from effortless registration, users can complete registrations in just a few clicks from their computer, tablet, or smartphone. Whether you're managing a single aircraft or fleet, you can manage all of your registrations from the dashboard. With secure payment options, it guarantees convenient and secure transactions. Your new registration certificate is sized to fit along with your existing aircraft paperwork and your certificate will be immediately available for download or printing. Stay connected with automated email confirmations, reminders, and updates. Our support team is available to assist you online or by phone with any issues or questions.

BlackCat Support: **(888) 238-9707**
<https://ohdot.blackcataircraft.com>