

SFRASR00257**C

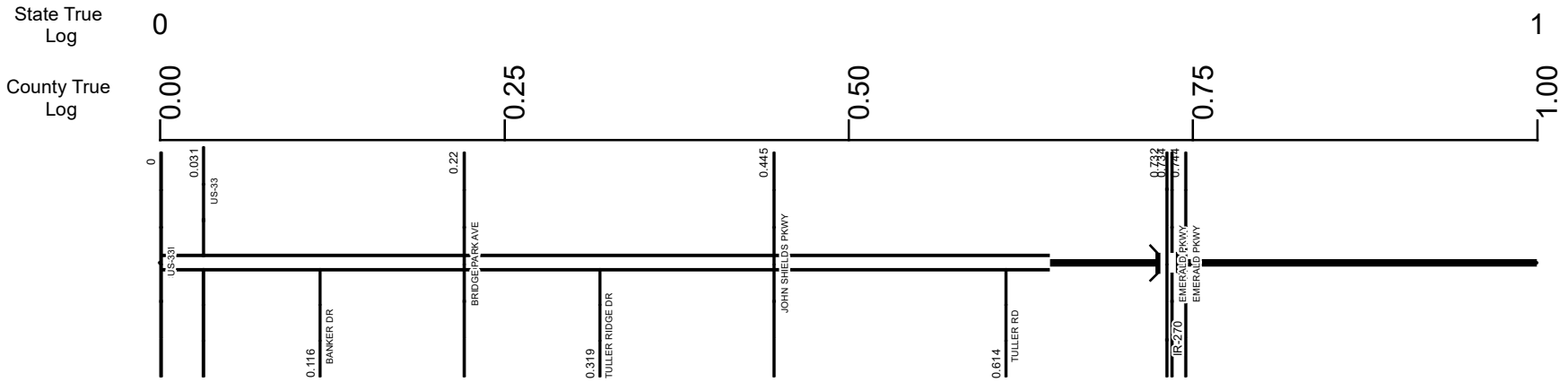

Surface Type & Width (Left / Right)		
G 36'	G 48'	G (22'/23')
0 - 0.037	0.037 - 0.614	0.614 - 2.945
Base Type (Left / Right)		
	L	K
	0 - 0.614	0.614 - 2.945
Shoulder Type & Width (Left / Right)		
	1 (0'/0')	2 (0'/0')
	0 - 0.614	0.614 - 0.646
		2 (4'/5')
		0.646 - 2.945
Median Type and Width		
3 (200')	3 (20')	
0 - 0.037	0.037 - 0.646	
Through Lanes		
		4
		0 - 2.945
Street Name		
		RIVERSIDE DR
		0 - 2.945

Non-divided Highway	Bridge (on route)	Railroad (at grade)	Intersection
Divided Highway	Underpass	Railroad (underpass)	
Secondary Segment	Overpass	Railroad (overpass)	
Corporation			

Created on: 6/27/2025



transportation.ohio.gov

Prepared by
The Ohio Department of Transportation
Office of Technical Services
Roadway Information

INTERCHANGE
 US 33, SR 161 & SR 257
 FRANKLIN COUNTY
 INTERCHANGE ID NUMBER = 032300

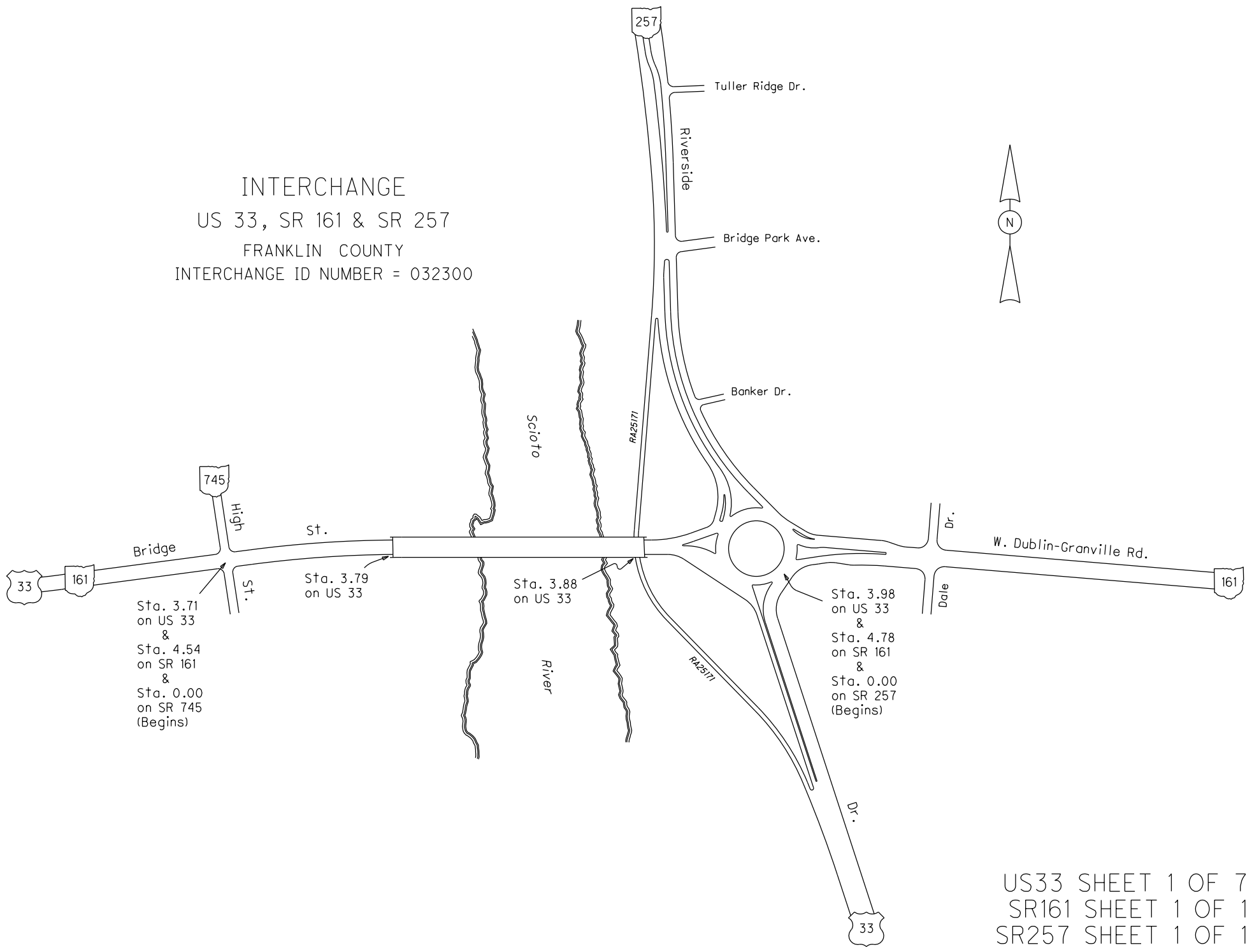
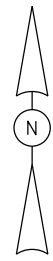

Sta. 3.71
 on US 33
 &
 Sta. 4.54
 on SR 161
 &
 Sta. 0.00
 on SR 745
 (Begins)

Sta. 3.79
 on US 33

Sta. 3.88
 on US 33

Sta. 3.98
 on US 33
 &
 Sta. 4.78
 on SR 161
 &
 Sta. 0.00
 on SR 257
 (Begins)

SFRASR00257**C

State True Log

County True Log

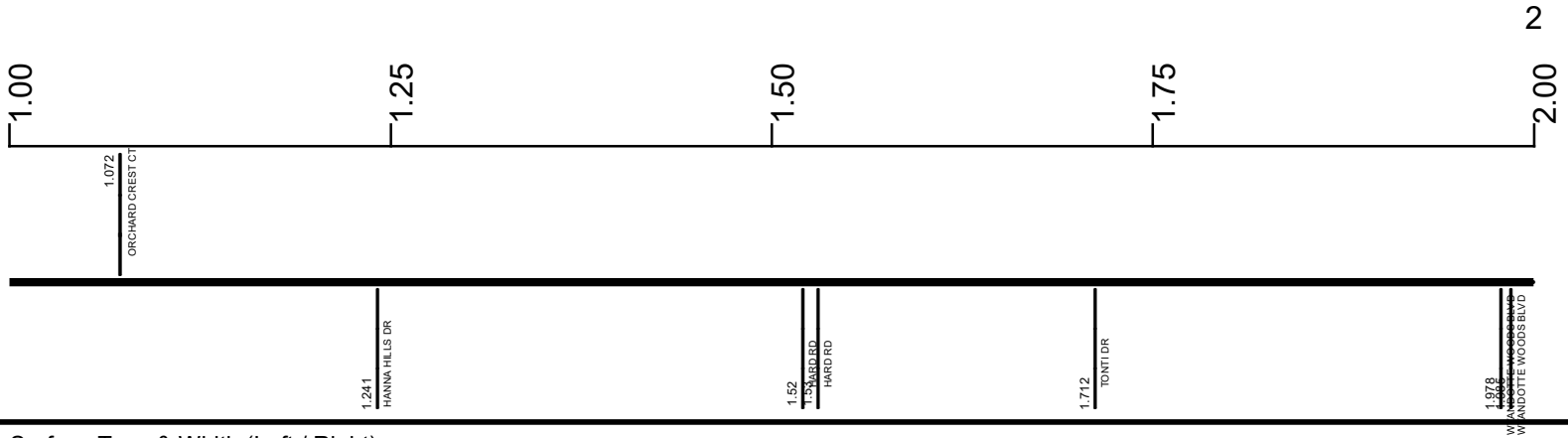

Surface Type & Width (Left / Right)	G (22'/23') 0.614 - 2.945
Base Type (Left / Right)	K 0.614 - 2.945
Shoulder Type & Width (Left / Right)	2 (4'/5') 0.646 - 2.945
Through Lanes	4 0 - 2.945
Street Name	RIVERSIDE DR 0 - 2.945

<ul style="list-style-type: none"> Non-divided Highway Divided Highway Secondary Segment Corporation 	<ul style="list-style-type: none"> Bridge (on route) Underpass Overpass 	<ul style="list-style-type: none"> Railroad (at grade) Railroad (underpass) Railroad (overpass) 	<ul style="list-style-type: none"> Intersection
----------------------------------------------------------------------------------------------------------------------------------------------------	-------------------------------------------------------------------------------------------------------------	-------------------------------------------------------------------------------------------------------------------------------------	-----------------------------------------------------------------

Created on: 6/27/2025

transportation.ohio.gov

Prepared by
The Ohio Department of Transportation
Office of Technical Services
Roadway Information

SFRASR00257**C

State True Log

2.945

County True Log



Surface Type & Width (Left / Right)	G (22'/23')
	0.614 - 2.945
Base Type (Left / Right)	K
	0.614 - 2.945
Shoulder Type & Width (Left / Right)	2 (4'/5')
	0.646 - 2.945
Through Lanes	4
	0 - 2.945
Street Name	RIVERSIDE DR
	0 - 2.945

- | | | | |
|---------------------|-------------------|----------------------|--------------|
| Non-divided Highway | Bridge (on route) | Railroad (at grade) | Intersection |
| Divided Highway | Underpass | Railroad (underpass) | |
| Secondary Segment | Overpass | Railroad (overpass) | |
| Corporation | | | |

Created on: 6/27/2025

transportation.ohio.gov

Prepared by
The Ohio Department of Transportation
Office of Technical Services
Roadway Information

Historical Project List for

Begin Measure	End Measure	Project ID Number	Construction Completion Date	Treatment Category	Treatment Type
---------------	-------------	-------------------	---------------------------------	--------------------	----------------

Roadway Codes

Access Control Journalized

- F - Full Access Control
- L - Limited Access Control
- N - No Access Control

Access Control Operational

- 1 - Full Access Control
- 2 - Partial Access Control
- 3 - No Access Control

Base Type

- F - Crack and Seat
- H - Rubblize and Roll
- I - Aggregate Base 304 or Traffic Compacted
- K - Water Bound Macadam
- L - Bituminous Concrete Mix or Penetration Macadam
- N - Plain Concrete
- P - Reinforced Concrete
- R - Brick (Flexible)
- T - Brick (Rigid)

Direction of Travel

- B - Both (Two-way)
- F - One-way Cardinal
- T - One-way Non-cardinal

Facility Type

- 1 - One-way Roadway
- 2 - Two-way Roadway
- 4 - Ramp
- 5 - Non-mainline
- 6 - Non-inventory Direction
- 7 - Planned / Unbuilt

Historical Federal Aid Indicator

- N - Not a FAP Route
- Y - FAP Route

Functional Classification

- 01 - Interstate
- 02 - Principal Arterial (Freeways)
- 03 - Principal Arterial (Other)
- 04 - Minor Arterial
- 05 - Major Collector
- 06 - Minor Collector
- 07 - Local

Leave / Reenter Indicator

- Y - Route leaves/reenters at this point
- N - Route does not leave/reenter at this point

Median Type

- 1 - None
- 2 - Unprotected
- 3 - Curbed
- 4 - Positive Barrier (Unspecified)
- 5 - Positive Barrier (Flexible)
- 6 - Positive Barrier (Semi-rigid)
- 7 - Positive Barrier (Rigid)

NHS

- N - National Highway System
- H - Congressional Corridor
- 2 - Major Airport
- 3 - Major Port Facility
- 4 - Major Amtrak Station
- 5 - Major Rail / Truck Terminal
- 6 - Major Intercity Bus Terminal
- 7 - Major Public Transit / Multi-modal Passenger Terminal
- 8 - Major Pipeline Terminal
- 9 - Major Ferry Terminal

Priority System

- G - General
- P - Priority System
- U - Urban

Scenic Byway Code

- A - All American Road
- N - National Scenic Byway
- S - State Scenic Byway

Shoulder Type

- 1 - None
- 2 - Surfaced shoulder exists (bituminous concrete {AC})
- 3 - Surfaced shoulder exists (Portland Cement Concrete {PCC})
- 4 - Stabilized shoulder exists (gravel or other granular material)
- 5 - Combination shoulder exists (two or more surface types)
- 6 - Earth shoulder exists
- 7 - Barrier curb exists; no shoulder in front of curb

Surface Type

- A - Combination
- B - Brick
- C - Continuous Reinforced Concrete
- D - Reinforced Concrete
- E - Plain Concrete
- G - Bituminous Concrete
- I - Chipseal on Granular
- K - Open Graded Bituminous
- L - Chipseal or Micro
- M - Gravel
- U - Unimproved
- X - Right of Way Only