

SMRGSR00792**C

State True Log 0.036

1.036

County True Log



Surface Type & Width (Left / Right)

G 18'
0 - 2.678

Base Type (Left / Right)

I
0 - 5.49

Shoulder Type & Width (Left / Right)

2 (2/2)
0 - 5.49

Resurface Year

2023
0 - 5.49

Through Lanes

2
0 - 5.49

Street Name

SR 792
0 - 5.49

- Non-divided Highway
 Bridge (on route)
 Railroad (at grade)
 Intersection
- Divided Highway
 Underpass
 Railroad (underpass)
- Secondary Segment
 Overpass
 Railroad (overpass)
- Corporation**

Created on: 7/3/2025

transportation.ohio.gov

Prepared by
The Ohio Department of Transportation
Office of Technical Services
Roadway Information

SMRGSR00792**C

State True Log

2.036

County True Log

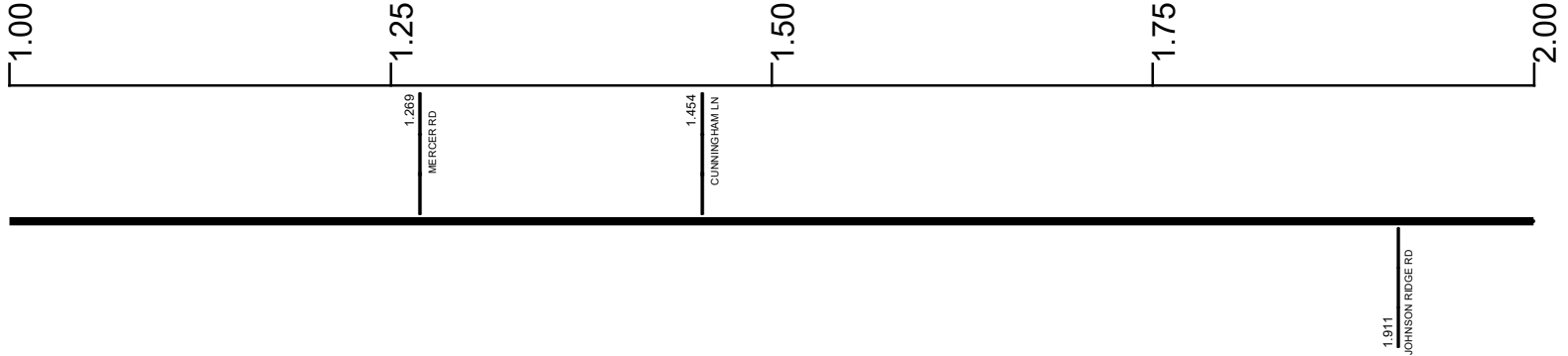

Surface Type & Width (Left / Right)

G 18'
0 - 2.678

Base Type (Left / Right)

I
0 - 5.49

Shoulder Type & Width (Left / Right)

2 (2/2)
0 - 5.49

Resurface Year

2023
0 - 5.49

Through Lanes

2
0 - 5.49

Street Name

SR 792
0 - 5.49

- | | | | |
|---------------------|-------------------|----------------------|--------------|
| Non-divided Highway | Bridge (on route) | Railroad (at grade) | Intersection |
| Divided Highway | Underpass | Railroad (underpass) | |
| Secondary Segment | Overpass | Railroad (overpass) | |
| Corporation | | | |

Created on: 7/3/2025

transportation.ohio.gov

Prepared by
The Ohio Department of Transportation
Office of Technical Services
Roadway Information

SMRGSR00792**C

State True Log

3.036

County True Log

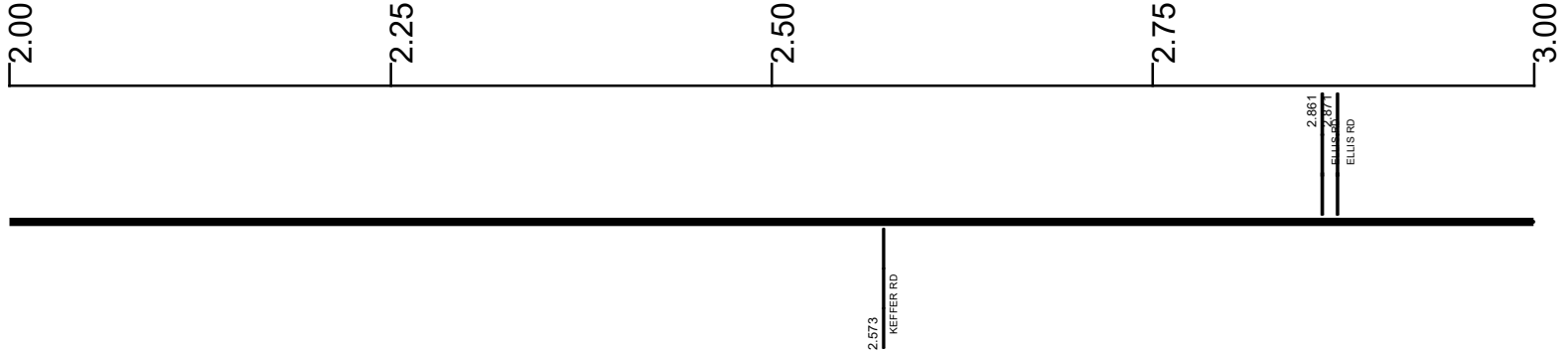

Surface Type & Width (Left / Right)

G 18'	G 20'
0 - 2.678	2.678 - 5.49

Base Type (Left / Right)

I	
0 - 5.49	

Shoulder Type & Width (Left / Right)

2 (2'/2')	
0 - 5.49	

Resurface Year

2023	
0 - 5.49	

Through Lanes

2	
0 - 5.49	

Street Name

SR 792	
0 - 5.49	

- | | | | |
|---------------------|-------------------|----------------------|--------------|
| Non-divided Highway | Bridge (on route) | Railroad (at grade) | Intersection |
| Divided Highway | Underpass | Railroad (underpass) | |
| Secondary Segment | Overpass | Railroad (overpass) | |
| Corporation | | | |

Created on: 7/3/2025

transportation.ohio.gov

Prepared by
The Ohio Department of Transportation
Office of Technical Services
Roadway Information

SMRGSR00792**C

State True Log

4.036

County True Log

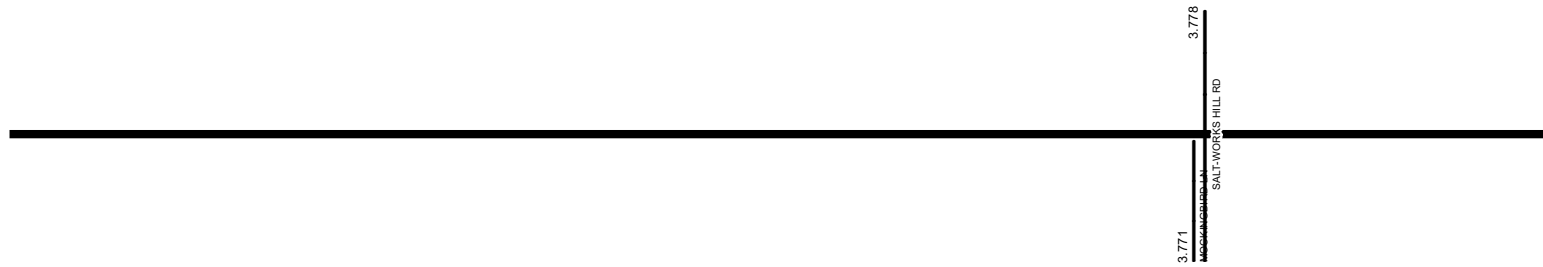
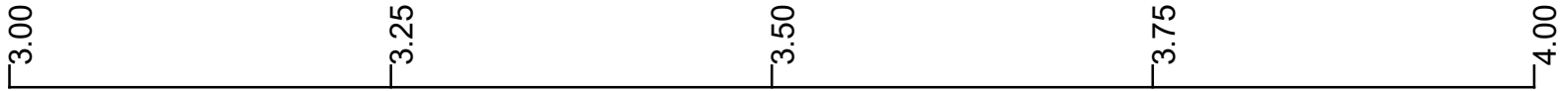

Surface Type & Width (Left / Right)

G 20'
2.678 - 5.49

Base Type (Left / Right)

I
0 - 5.49

Shoulder Type & Width (Left / Right)

2 (2/2)
0 - 5.49

Resurface Year

2023
0 - 5.49

Through Lanes

2
0 - 5.49

Street Name

SR 792
0 - 5.49

- | | | | |
|---------------------|-------------------|----------------------|--------------|
| Non-divided Highway | Bridge (on route) | Railroad (at grade) | Intersection |
| Divided Highway | Underpass | Railroad (underpass) | |
| Secondary Segment | Overpass | Railroad (overpass) | |
| Corporation | | | |

Created on: 7/3/2025

transportation.ohio.gov

Prepared by
The Ohio Department of Transportation
Office of Technical Services
Roadway Information

SMRGSR00792**C

State True Log

5.036

County True Log

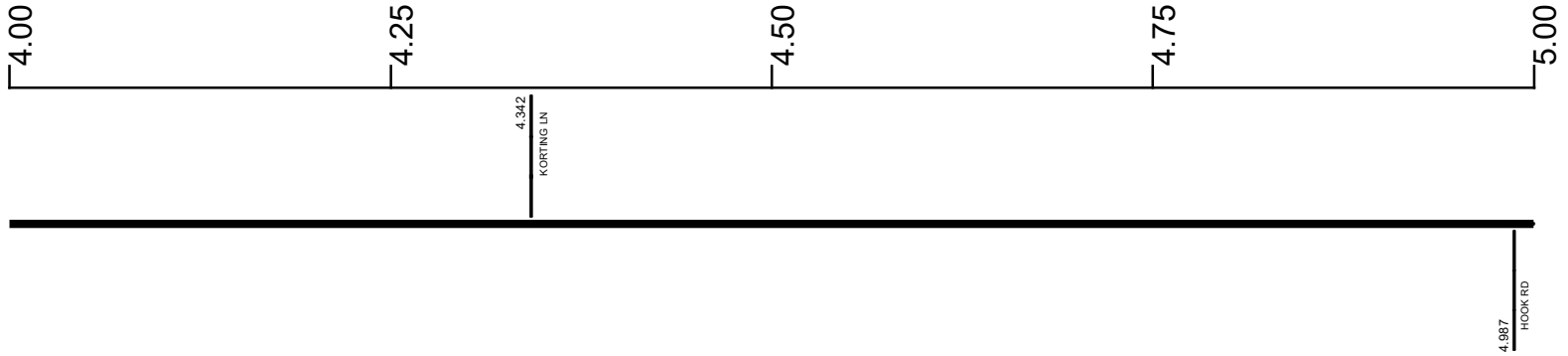

Surface Type & Width (Left / Right)

G 20'
2.678 - 5.49

Base Type (Left / Right)

I
0 - 5.49

Shoulder Type & Width (Left / Right)

2 (2/2)
0 - 5.49

Resurface Year

2023
0 - 5.49

Through Lanes

2
0 - 5.49

Street Name

SR 792
0 - 5.49

- | | | | |
|---------------------|-------------------|----------------------|--------------|
| Non-divided Highway | Bridge (on route) | Railroad (at grade) | Intersection |
| Divided Highway | Underpass | Railroad (underpass) | |
| Secondary Segment | Overpass | Railroad (overpass) | |
| Corporation | | | |

Created on: 7/3/2025

transportation.ohio.gov

Prepared by
The Ohio Department of Transportation
Office of Technical Services
Roadway Information

SMRGSR00792**C

State True Log

5.526

County True Log

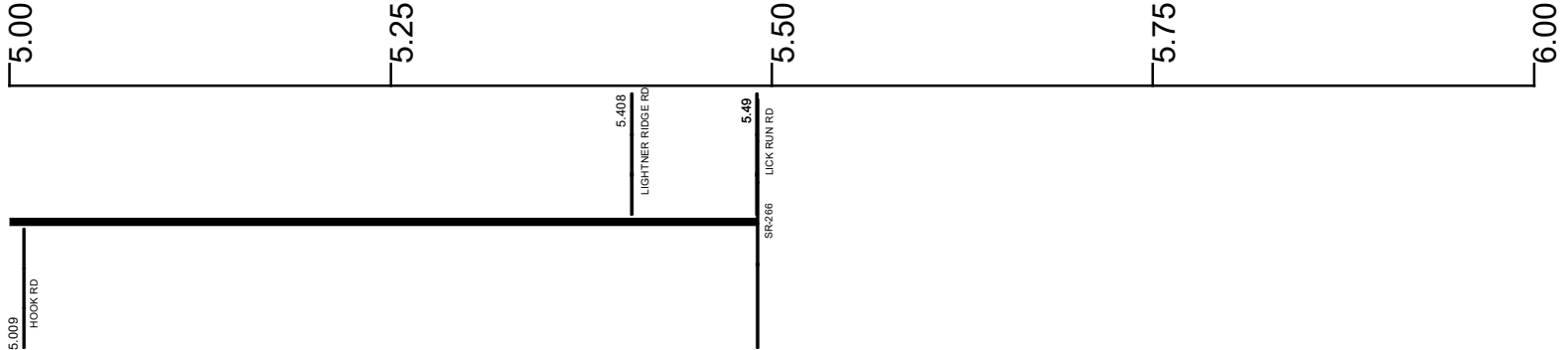

Surface Type & Width (Left / Right)	G 20' 2.678 - 5.49
Base Type (Left / Right)	I 0 - 5.49
Shoulder Type & Width (Left / Right)	2 (2 1/2') 0 - 5.49
Resurface Year	2023 0 - 5.49
Through Lanes	2 0 - 5.49
Street Name	SR 792 0 - 5.49

- Non-divided Highway
- Divided Highway
- Secondary Segment
- Corporation
- Bridge (on route)
- Underpass
- Overpass
- Railroad (at grade)
- Railroad (underpass)
- Railroad (overpass)
- Intersection

Created on: 7/3/2025

Historical Project List for SMRGSR00792**C

Begin Measure	End Measure	Project ID Number	Construction Completion Date	Treatment Category	Treatment Type
0.000	5.490	96665	12-2023	Minor Rehabilitation	60-AC Overlay w/Rpr
0.000	5.490	24892	12-2012	Preventive Maintenance	25-Chip Seal
0.000	5.490	92194	8-2012	Minor Rehabilitation	52-AC Inlay

Roadway Codes

Access Control Journalized

- F - Full Access Control
- L - Limited Access Control
- N - No Access Control

Access Control Operational

- 1 - Full Access Control
- 2 - Partial Access Control
- 3 - No Access Control

Base Type

- F - Crack and Seat
- H - Rubblize and Roll
- I - Aggregate Base 304 or Traffic Compacted
- K - Water Bound Macadam
- L - Bituminous Concrete Mix or Penetration Macadam
- N - Plain Concrete
- P - Reinforced Concrete
- R - Brick (Flexible)
- T - Brick (Rigid)

Direction of Travel

- B - Both (Two-way)
- F - One-way Cardinal
- T - One-way Non-cardinal

Facility Type

- 1 - One-way Roadway
- 2 - Two-way Roadway
- 4 - Ramp
- 5 - Non-mainline
- 6 - Non-inventory Direction
- 7 - Planned / Unbuilt

Historical Federal Aid Indicator

- N - Not a FAP Route
- Y - FAP Route

Functional Classification

- 01 - Interstate
- 02 - Principal Arterial (Freeways)
- 03 - Principal Arterial (Other)
- 04 - Minor Arterial
- 05 - Major Collector
- 06 - Minor Collector
- 07 - Local

Leave / Reenter Indicator

- Y - Route leaves/reenters at this point
- N - Route does not leave/reenter at this point

Median Type

- 1 - None
- 2 - Unprotected
- 3 - Curbed
- 4 - Positive Barrier (Unspecified)
- 5 - Positive Barrier (Flexible)
- 6 - Positive Barrier (Semi-rigid)
- 7 - Positive Barrier (Rigid)

NHS

- N - National Highway System
- H - Congressional Corridor
- 2 - Major Airport
- 3 - Major Port Facility
- 4 - Major Amtrak Station
- 5 - Major Rail / Truck Terminal
- 6 - Major Intercity Bus Terminal
- 7 - Major Public Transit / Multi-modal Passenger Terminal
- 8 - Major Pipeline Terminal
- 9 - Major Ferry Terminal

Priority System

- G - General
- P - Priority System
- U - Urban

Scenic Byway Code

- A - All American Road
- N - National Scenic Byway
- S - State Scenic Byway

Shoulder Type

- 1 - None
- 2 - Surfaced shoulder exists (bituminous concrete {AC})
- 3 - Surfaced shoulder exists (Portland Cement Concrete {PCC})
- 4 - Stabilized shoulder exists (gravel or other granular material)
- 5 - Combination shoulder exists (two or more surface types)
- 6 - Earth shoulder exists
- 7 - Barrier curb exists; no shoulder in front of curb

Surface Type

- A - Combination
- B - Brick
- C - Continuous Reinforced Concrete
- D - Reinforced Concrete
- E - Plain Concrete
- G - Bituminous Concrete
- I - Chipseal on Granular
- K - Open Graded Bituminous
- L - Chipseal or Micro
- M - Gravel
- U - Unimproved
- X - Right of Way Only