

# SNOBSR00339\*\*C

State True Log 25.449

26.449

County True Log



Surface Type & Width (Left / Right)	G (9/10') 0 - 7.27
Base Type (Left / Right)	I 0 - 7.27
Shoulder Type & Width (Left / Right)	2 (2/2') 0 - 9.148
Resurface Year	2023 0 - 9.148
Through Lanes	2 0 - 9.148
Street Name	CROOKED TREE RD 0 - 9.148

<ul style="list-style-type: none"> <li> Non-divided Highway</li> <li> Divided Highway</li> <li> Secondary Segment</li> <li> Corporation</li> </ul>	<ul style="list-style-type: none"> <li> Bridge (on route)</li> <li> Underpass</li> <li> Overpass</li> </ul>	<ul style="list-style-type: none"> <li> Railroad (at grade)</li> <li> Railroad (underpass)</li> <li> Railroad (overpass)</li> </ul>	<ul style="list-style-type: none"> <li> Intersection</li> </ul>
--	---	---	---

Created on: 7/3/2025

transportation.ohio.gov

Prepared by  
The Ohio Department of Transportation  
Office of Technical Services  
Roadway Information

# SNOBSR00339\*\*C

State True Log

27.449

County True Log

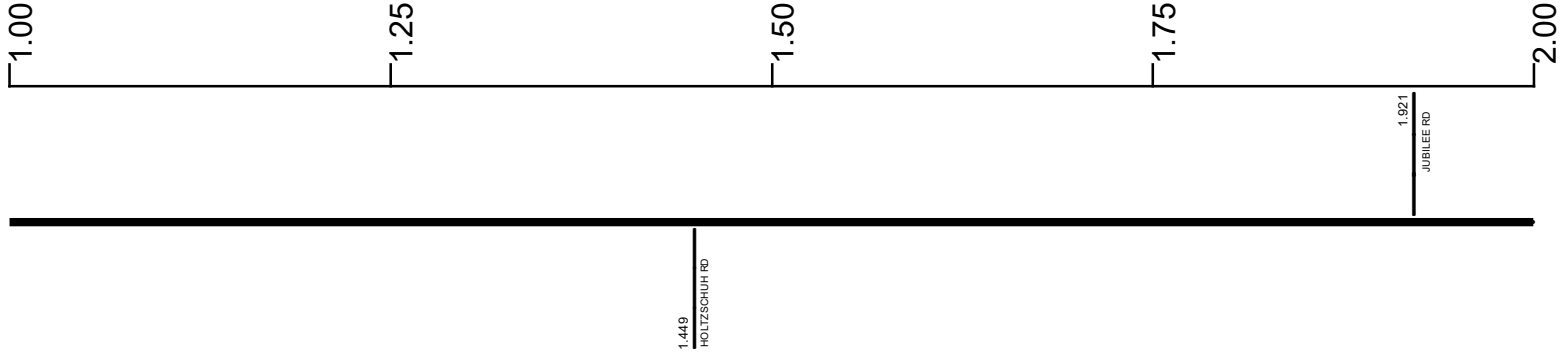

Surface Type & Width (Left / Right)	G (9'/10') 0 - 7.27
Base Type (Left / Right)	I 0 - 7.27
Shoulder Type & Width (Left / Right)	2 (2'/2') 0 - 9.148
Resurface Year	2023 0 - 9.148
Through Lanes	2 0 - 9.148
Street Name	CROOKED TREE RD 0 - 9.148

<ul style="list-style-type: none"> <li> Non-divided Highway</li> <li> Divided Highway</li> <li> Secondary Segment</li> <li> Corporation</li> </ul>	<ul style="list-style-type: none"> <li> Bridge (on route)</li> <li> Underpass</li> <li> Overpass</li> </ul>	<ul style="list-style-type: none"> <li> Railroad (at grade)</li> <li> Railroad (underpass)</li> <li> Railroad (overpass)</li> </ul>	<ul style="list-style-type: none"> <li> Intersection</li> </ul>
--	---	---	---

Created on: 7/3/2025

transportation.ohio.gov

Prepared by  
The Ohio Department of Transportation  
Office of Technical Services  
Roadway Information

# SNOBSR00339\*\*C

State True Log

28.449

County True Log

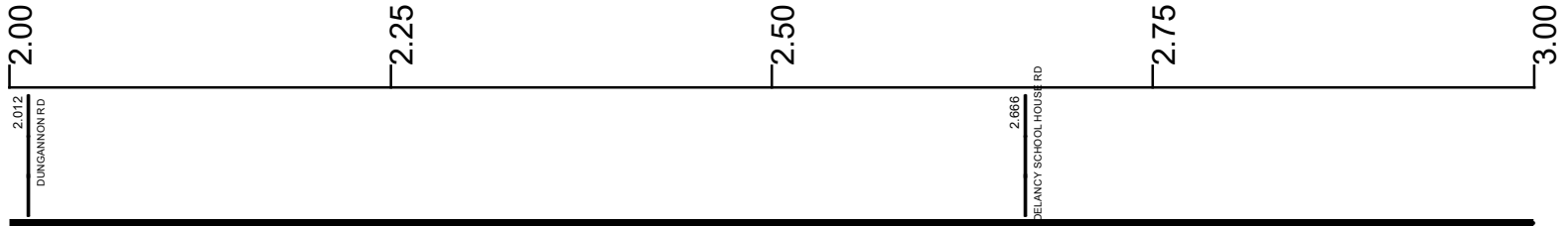

Surface Type & Width (Left / Right)

G (9/10')  
0 - 7.27

Base Type (Left / Right)

I  
0 - 7.27

Shoulder Type & Width (Left / Right)

2 (2/2')  
0 - 9.148

Resurface Year

2023

Through Lanes

2  
0 - 9.148

Street Name

CROOKED TREE RD  
0 - 9.148

- |  |   |   |   |
|--|---|---|---|
| <ul style="list-style-type: none"> <li> Non-divided Highway</li> <li> Divided Highway</li> <li> Secondary Segment</li> <li> Corporation</li> </ul> | <ul style="list-style-type: none"> <li> Bridge (on route)</li> <li> Underpass</li> <li> Overpass</li> </ul> | <ul style="list-style-type: none"> <li> Railroad (at grade)</li> <li> Railroad (underpass)</li> <li> Railroad (overpass)</li> </ul> | <ul style="list-style-type: none"> <li> Intersection</li> </ul> |
|--|---|---|---|

Created on: 7/3/2025

transportation.ohio.gov

Prepared by  
The Ohio Department of Transportation  
Office of Technical Services  
Roadway Information

# SNOBSR00339\*\*C

State True Log

29.449

County True Log

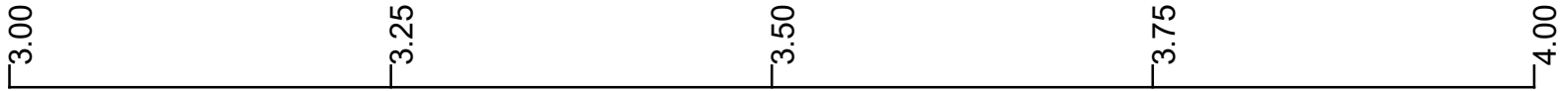

Surface Type & Width (Left / Right)

G (9'/10')  
0 - 7.27

Base Type (Left / Right)

I  
0 - 7.27

Shoulder Type & Width (Left / Right)

2 (2'/2')  
0 - 9.148

Resurface Year

2023  
0 - 9.148

Through Lanes

2  
0 - 9.148

Street Name

CROOKED TREE RD  
0 - 9.148

- |                     |                   |                      |              |
|---------------------|-------------------|----------------------|--------------|
| Non-divided Highway | Bridge (on route) | Railroad (at grade)  | Intersection |
| Divided Highway     | Underpass         | Railroad (underpass) |              |
| Secondary Segment   | Overpass          | Railroad (overpass)  |              |
| Corporation         |                   |                      |              |

Created on: 7/3/2025

transportation.ohio.gov

Prepared by  
The Ohio Department of Transportation  
Office of Technical Services  
Roadway Information

# SNOBSR00339\*\*C

State True Log

30.449

County True Log

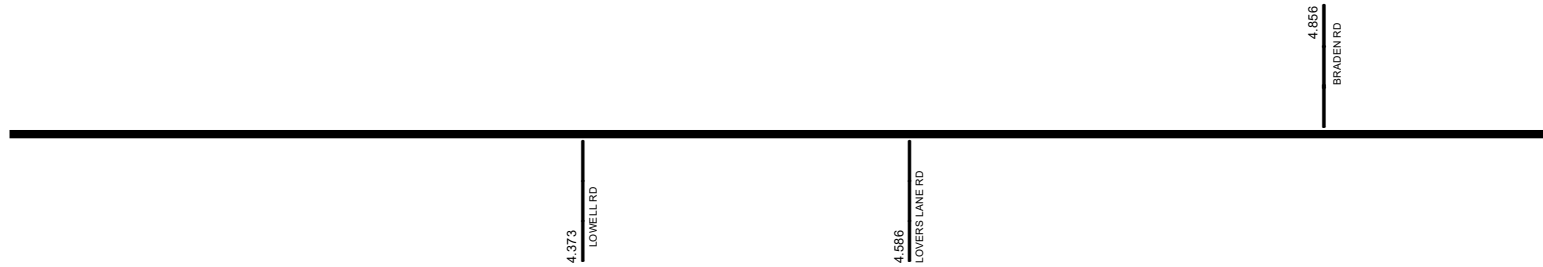

Surface Type & Width (Left / Right)

G (9'/10')  
0 - 7.27

Base Type (Left / Right)

I  
0 - 7.27

Shoulder Type & Width (Left / Right)

2 (2'/2')  
0 - 9.148

Resurface Year

2023  
0 - 9.148

Through Lanes

2  
0 - 9.148

Street Name

CROOKED TREE RD  
0 - 9.148

- |                     |                   |                      |              |
|---------------------|-------------------|----------------------|--------------|
| Non-divided Highway | Bridge (on route) | Railroad (at grade)  | Intersection |
| Divided Highway     | Underpass         | Railroad (underpass) |              |
| Secondary Segment   | Overpass          | Railroad (overpass)  |              |
| Corporation         |                   |                      |              |

Created on: 7/3/2025

transportation.ohio.gov

Prepared by  
The Ohio Department of Transportation  
Office of Technical Services  
Roadway Information

# SNOBSR00339\*\*C

State True Log

31.449

County True Log



Surface Type & Width (Left / Right)

G (9/10')  
0 - 7.27

Base Type (Left / Right)

I  
0 - 7.27

Shoulder Type & Width (Left / Right)

2 (2/2')  
0 - 9.148

Resurface Year

2023

Through Lanes

2  
0 - 9.148

Street Name

CROOKED TREE RD  
0 - 9.148

- |                     |                   |                      |              |
|---------------------|-------------------|----------------------|--------------|
| Non-divided Highway | Bridge (on route) | Railroad (at grade)  | Intersection |
| Divided Highway     | Underpass         | Railroad (underpass) |              |
| Secondary Segment   | Overpass          | Railroad (overpass)  |              |
| <b>Corporation</b>  |                   |                      |              |

Created on: 7/3/2025

transportation.ohio.gov

Prepared by  
The Ohio Department of Transportation  
Office of Technical Services  
Roadway Information

# SNOBSR00339\*\*C

State True Log

32.449

County True Log



Surface Type & Width (Left / Right)

G (9/10')  
0 - 7.27

Base Type (Left / Right)

I  
0 - 7.27

Shoulder Type & Width (Left / Right)

2 (2/2)  
0 - 9.148

Resurface Year

2023

Through Lanes

2  
0 - 9.148

Street Name

CROOKED TREE RD  
0 - 9.148

- |                     |                   |                      |              |
|---------------------|-------------------|----------------------|--------------|
| Non-divided Highway | Bridge (on route) | Railroad (at grade)  | Intersection |
| Divided Highway     | Underpass         | Railroad (underpass) |              |
| Secondary Segment   | Overpass          | Railroad (overpass)  |              |
| <b>Corporation</b>  |                   |                      |              |

Created on: 7/3/2025

transportation.ohio.gov

Prepared by  
The Ohio Department of Transportation  
Office of Technical Services  
Roadway Information

# SNOBSR00339\*\*C

State True Log

33.449

County True Log

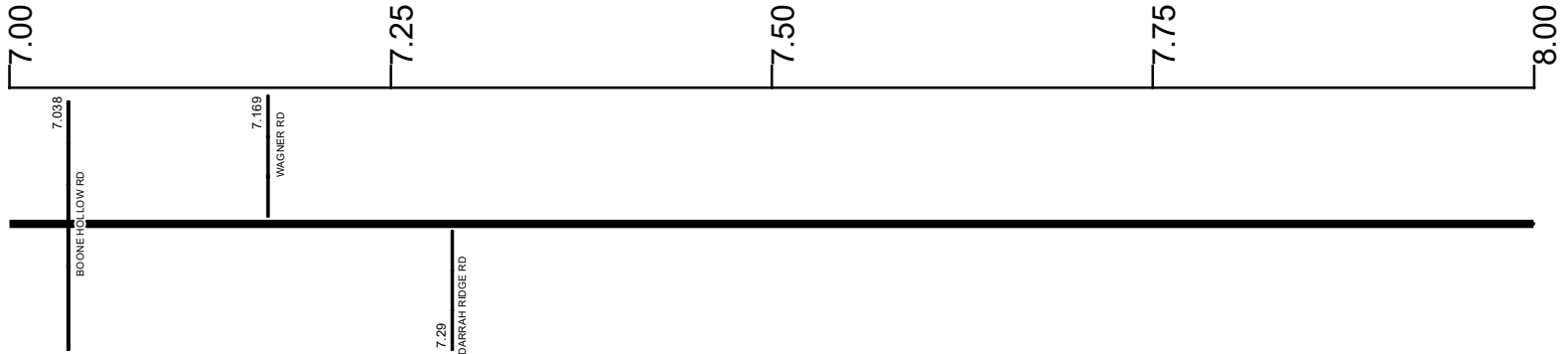

**Surface Type & Width (Left / Right)**

G (9'/10') 0 - 7.27	G (14'/5') 7.27 - 9.148
------------------------	----------------------------

**Base Type (Left / Right)**

I 0 - 7.27	L / I 7.27 - 9.148
---------------	-----------------------

**Shoulder Type & Width (Left / Right)**

2 (2'/2') 0 - 9.148
------------------------

**Resurface Year**

2023 0 - 9.148
-------------------

**Through Lanes**

2 0 - 9.148
----------------

**Street Name**

CROOKED TREE RD 0 - 9.148
------------------------------

<p> Non-divided Highway</p> <p> Divided Highway</p> <p> Secondary Segment</p> <p> Corporation</p>	<p> Bridge (on route)</p> <p> Underpass</p> <p> Overpass</p>	<p> Railroad (at grade)</p> <p> Railroad (underpass)</p> <p> Railroad (overpass)</p>	<p> Intersection</p>
---	--	--	----------------------

Created on: 7/3/2025

transportation.ohio.gov

Prepared by  
The Ohio Department of Transportation  
Office of Technical Services  
Roadway Information

# SNOBSR00339\*\*C

State True Log

34.449

County True Log

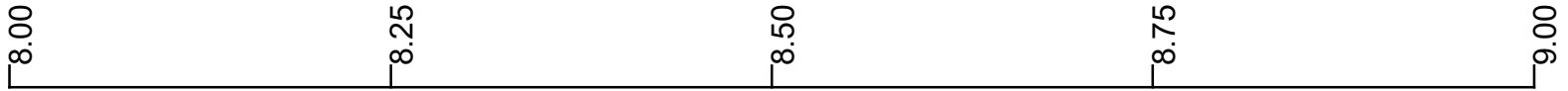

Surface Type & Width (Left / Right)

G (14'/5')  
7.27 - 9.148

Base Type (Left / Right)

L / I  
7.27 - 9.148

Shoulder Type & Width (Left / Right)

2 (2'/2')  
0 - 9.148

Resurface Year

2023

Through Lanes

2  
0 - 9.148

Street Name

CROOKED TREE RD  
0 - 9.148

- |                     |                   |                      |              |
|---------------------|-------------------|----------------------|--------------|
| Non-divided Highway | Bridge (on route) | Railroad (at grade)  | Intersection |
| Divided Highway     | Underpass         | Railroad (underpass) |              |
| Secondary Segment   | Overpass          | Railroad (overpass)  |              |
| Corporation         |                   |                      |              |

Created on: 7/3/2025

transportation.ohio.gov

Prepared by  
The Ohio Department of Transportation  
Office of Technical Services  
Roadway Information

# SNOBSR00339\*\*C

State True Log

34.597

County True Log

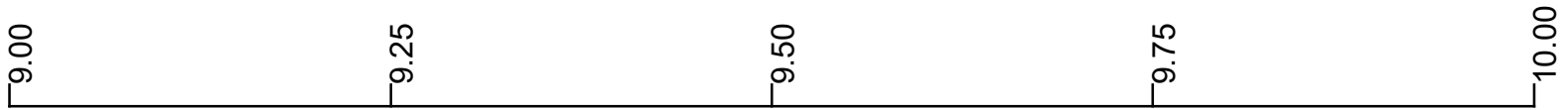

**Surface Type & Width (Left / Right)**

G (14'/5')  
7.27 - 9.148

**Base Type (Left / Right)**

L / I  
7.27 - 9.148

**Shoulder Type & Width (Left / Right)**

2 (2'/2')  
0 - 9.148

**Resurface Year**

2023  
0 - 9.148

**Through Lanes**

2  
0 - 9.148

**Street Name**

CROOKED TREE RD  
0 - 9.148

- |                     |                   |                      |              |
|---------------------|-------------------|----------------------|--------------|
| Non-divided Highway | Bridge (on route) | Railroad (at grade)  | Intersection |
| Divided Highway     | Underpass         | Railroad (underpass) |              |
| Secondary Segment   | Overpass          | Railroad (overpass)  |              |
| Corporation         |                   |                      |              |

Created on: 7/3/2025



transportation.ohio.gov  
 Prepared by  
 The Ohio Department of Transportation  
 Office of Technical Services  
 Roadway Information

## Historical Project List for SNOBSR00339\*\*C

Begin Measure	End Measure	Project ID Number	Construction Completion Date	Treatment Category	Treatment Type
0.000	9.148	83828	10-2023	Minor Rehabilitation	60-AC Overlay w/Rpr
0.000	9.148	82885	6-2011	Minor Rehabilitation	50-AC Overlay w/o Rpr

# Roadway Codes

## Access Control Journalized

- F - Full Access Control
- L - Limited Access Control
- N - No Access Control

## Access Control Operational

- 1 - Full Access Control
- 2 - Partial Access Control
- 3 - No Access Control

## Base Type

- F - Crack and Seat
- H - Rubblize and Roll
- I - Aggregate Base 304 or Traffic Compacted
- K - Water Bound Macadam
- L - Bituminous Concrete Mix or Penetration Macadam
- N - Plain Concrete
- P - Reinforced Concrete
- R - Brick (Flexible)
- T - Brick (Rigid)

## Direction of Travel

- B - Both (Two-way)
- F - One-way Cardinal
- T - One-way Non-cardinal

## Facility Type

- 1 - One-way Roadway
- 2 - Two-way Roadway
- 4 - Ramp
- 5 - Non-mainline
- 6 - Non-inventory Direction
- 7 - Planned / Unbuilt

## Historical Federal Aid Indicator

- N - Not a FAP Route
- Y - FAP Route

## Functional Classification

- 01 - Interstate
- 02 - Principal Arterial (Freeways)
- 03 - Principal Arterial (Other)
- 04 - Minor Arterial
- 05 - Major Collector
- 06 - Minor Collector
- 07 - Local

## Leave / Reenter Indicator

- Y - Route leaves/reenters at this point
- N - Route does not leave/reenter at this point

## Median Type

- 1 - None
- 2 - Unprotected
- 3 - Curbed
- 4 - Positive Barrier (Unspecified)
- 5 - Positive Barrier (Flexible)
- 6 - Positive Barrier (Semi-rigid)
- 7 - Positive Barrier (Rigid)

## NHS

- N - National Highway System
- H - Congressional Corridor
- 2 - Major Airport
- 3 - Major Port Facility
- 4 - Major Amtrak Station
- 5 - Major Rail / Truck Terminal
- 6 - Major Intercity Bus Terminal
- 7 - Major Public Transit / Multi-modal Passenger Terminal
- 8 - Major Pipeline Terminal
- 9 - Major Ferry Terminal

## Priority System

- G - General
- P - Priority System
- U - Urban

## Scenic Byway Code

- A - All American Road
- N - National Scenic Byway
- S - State Scenic Byway

## Shoulder Type

- 1 - None
- 2 - Surfaced shoulder exists (bituminous concrete {AC})
- 3 - Surfaced shoulder exists (Portland Cement Concrete {PCC})
- 4 - Stabilized shoulder exists (gravel or other granular material)
- 5 - Combination shoulder exists (two or more surface types)
- 6 - Earth shoulder exists
- 7 - Barrier curb exists; no shoulder in front of curb

## Surface Type

- A - Combination
- B - Brick
- C - Continuous Reinforced Concrete
- D - Reinforced Concrete
- E - Plain Concrete
- G - Bituminous Concrete
- I - Chipseal on Granular
- K - Open Graded Bituminous
- L - Chipseal or Micro
- M - Gravel
- U - Unimproved
- X - Right of Way Only