

SWARSR00122**C

State True Log 35.917

36.917

County True Log

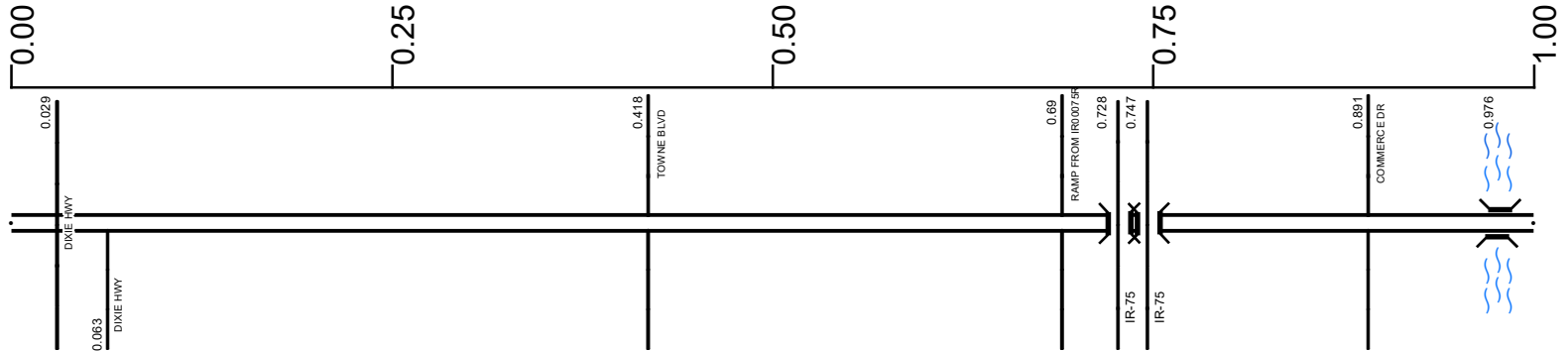

Surface Type & Width (Left / Right)

G 80'	G 86'
0 - 0.159	0.159 - 1.236

Base Type (Left / Right)

L	
0 - 1.236	

Shoulder Type & Width (Left / Right)

1 (0/0')	
0 - 1.541	

Median Type and Width

3 (6')	3 (31')
0 - 0.159	0.159 - 1.236

Through Lanes

6	4
0 - 0.418	0.418 - 1.541

Street Name

SR 122	
0 - 1.598	

- Non-divided Highway
 Bridge (on route)
 Railroad (at grade)
 Intersection
- Divided Highway
 Underpass
 Railroad (underpass)
- Secondary Segment
 Overpass
 Railroad (overpass)
- Corporation**

Created on: 7/9/2025

transportation.ohio.gov

Prepared by
The Ohio Department of Transportation
Office of Technical Services
Roadway Information

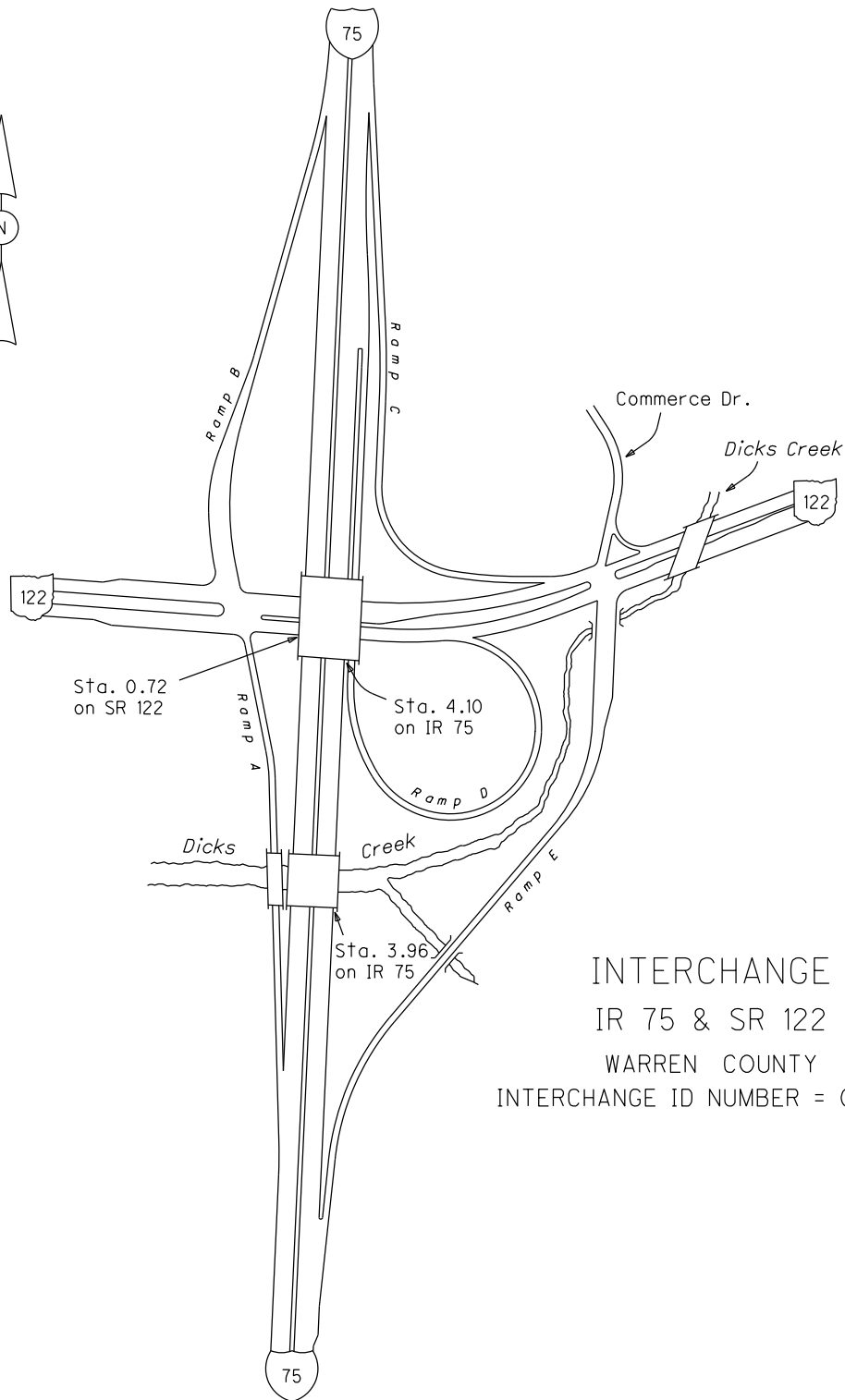

INTERCHANGE
IR 75 & SR 122
WARREN COUNTY
INTERCHANGE ID NUMBER = 095100

IR75 SHEET 1 OF 3
SR122 SHEET 1 OF 2

REVISED Jan 2012

SWARSR00122**C

State True Log

37.917

County True Log

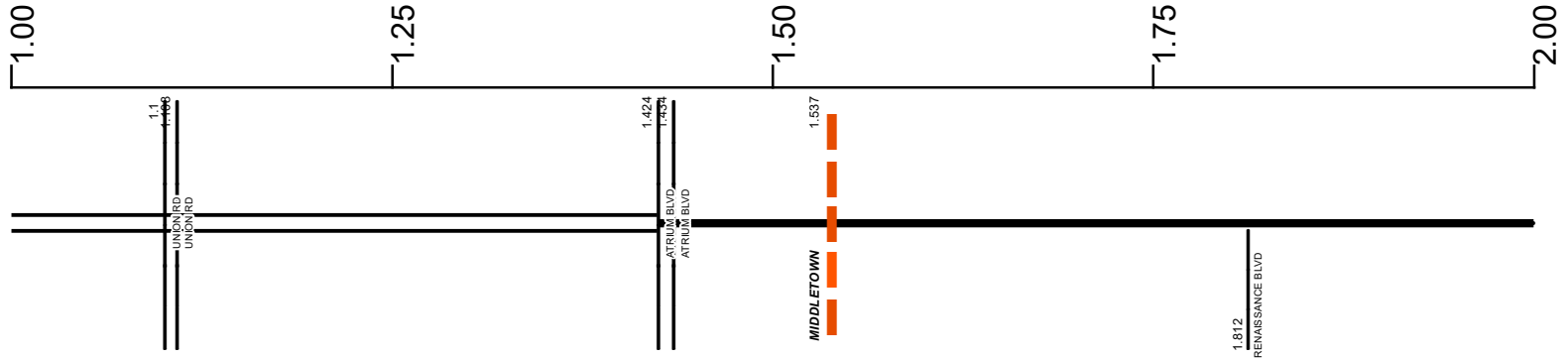

Surface Type & Width (Left / Right)

G 86'	G (68'/12')	G (40'/20')	G (16'/20')
0.159 - 1.236	1.236 - 1.424	1.424 - 1.541	1.541 - 3.442

Base Type (Left / Right)

L	L / I
0 - 1.236	1.236 - 3.442

Shoulder Type & Width (Left / Right)

1 (0'/0')	1 (4'/0')
0 - 1.541	1.541 - 3.442

Median Type and Width

3 (31')	3 (8')
0.159 - 1.236	1.236 - 1.424

Through Lanes

4	2
0.418 - 1.541	1.541 - 7.393

Street Name

SR 122
0 - 1.598 1.598 - 7.393

- | | | | |
|--|---|---|---|
| <ul style="list-style-type: none"> Non-divided Highway Divided Highway Secondary Segment Corporation | <ul style="list-style-type: none"> Bridge (on route) Underpass Overpass | <ul style="list-style-type: none"> Railroad (at grade) Railroad (underpass) Railroad (overpass) | <ul style="list-style-type: none"> Intersection |
|--|---|---|---|

Created on: 7/9/2025

transportation.ohio.gov

Prepared by
The Ohio Department of Transportation
Office of Technical Services
Roadway Information

SWARSR00122**C

State True Log

38.917

County True Log

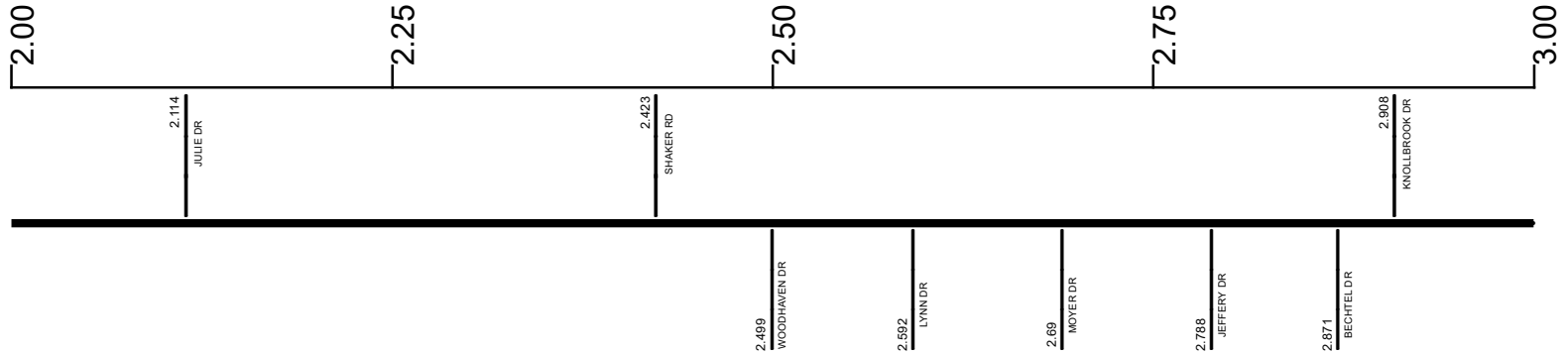

Surface Type & Width (Left / Right)

G (16'/20')
1.541 - 3.442

Base Type (Left / Right)

L / I
1.236 - 3.442

Shoulder Type & Width (Left / Right)

1 (4'/0')
1.541 - 3.442

Through Lanes

2
1.541 - 7.393

Street Name

SR 122
1.598 - 7.393

- | | | | |
|---------------------|-------------------|----------------------|--------------|
| Non-divided Highway | Bridge (on route) | Railroad (at grade) | Intersection |
| Divided Highway | Underpass | Railroad (underpass) | |
| Secondary Segment | Overpass | Railroad (overpass) | |
| Corporation | | | |

Created on: 7/9/2025

transportation.ohio.gov

Prepared by
The Ohio Department of Transportation
Office of Technical Services
Roadway Information

SWARSR00122**C

State True Log

39.917

County True Log

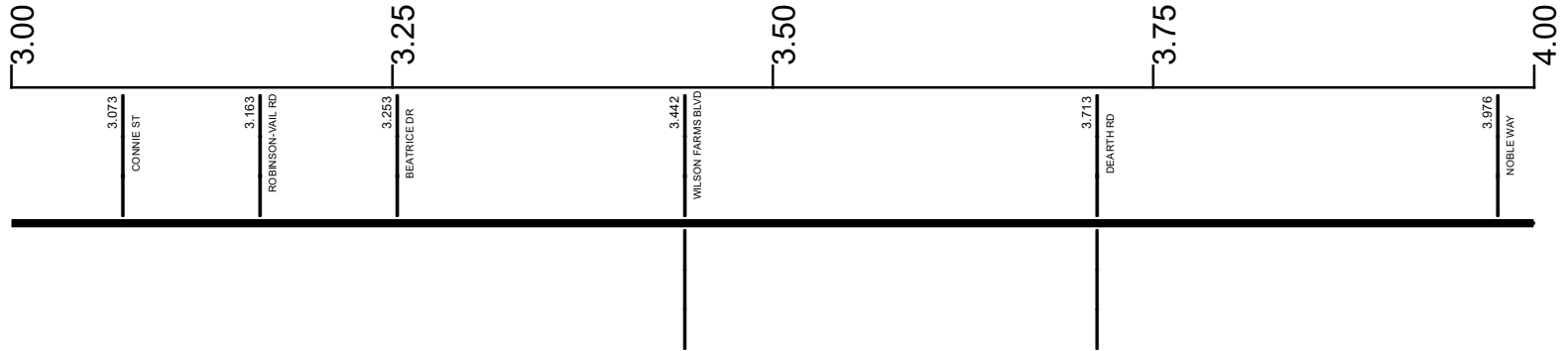

Surface Type & Width (Left / Right)

G (16'/20')	G 20'
1.541 - 3.442	3.442 - 4.521

Base Type (Left / Right)

L / I	I
1.236 - 3.442	3.442 - 4.521

Shoulder Type & Width (Left / Right)

1 (4'0')	2 (3'/3')
1.541 - 3.442	3.442 - 4.521

Through Lanes

	2
	1.541 - 7.393

Street Name

	SR 122
	1.598 - 7.393

- Non-divided Highway
 Bridge (on route)
 Railroad (at grade)
 Intersection
- Divided Highway
 Underpass
 Railroad (underpass)
- Secondary Segment
 Overpass
 Railroad (overpass)
- Corporation**

Created on: 7/9/2025

transportation.ohio.gov

Prepared by
The Ohio Department of Transportation
Office of Technical Services
Roadway Information

SWARSR00122**C

State True Log

40.917

County True Log

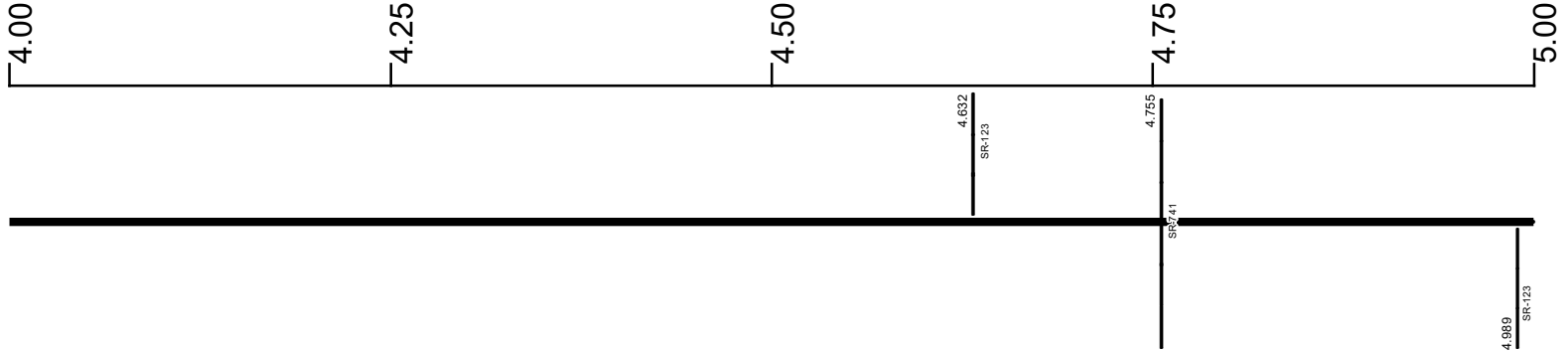

Surface Type & Width (Left / Right)

G 20'	G (16'/20')
3.442 - 4.521	4.521 - 5.129

Base Type (Left / Right)

I	L / I
3.442 - 4.521	4.521 - 5.129

Shoulder Type & Width (Left / Right)

2 (3'/3')	2 (1'/1')
3.442 - 4.521	4.521 - 5.129

Through Lanes

	2
	1.541 - 7.393

Street Name

	SR 122
	1.598 - 7.393

- | | | | |
|---------------------|-------------------|----------------------|--------------|
| Non-divided Highway | Bridge (on route) | Railroad (at grade) | Intersection |
| Divided Highway | Underpass | Railroad (underpass) | |
| Secondary Segment | Overpass | Railroad (overpass) | |
| Corporation | | | |

Created on: 7/9/2025

transportation.ohio.gov

Prepared by
The Ohio Department of Transportation
Office of Technical Services
Roadway Information

SWARSR00122**C

State True Log

41.917

County True Log



Surface Type & Width (Left / Right)

G (16'/20') 4.521 - 5.129	G 20' 5.129 - 7.243
------------------------------	------------------------

Base Type (Left / Right)

L / I 4.521 - 5.129	I 5.129 - 7.243
------------------------	--------------------

Shoulder Type & Width (Left / Right)

2 (1'/1') 4.521 - 5.129	2 (3'/3') 5.129 - 7.243
----------------------------	----------------------------

Resurface Year

	2023 5.15 - 7.393
--	----------------------

Through Lanes

	2 1.541 - 7.393
--	--------------------

Street Name

	SR 122 1.598 - 7.393
--	-------------------------

- | | | | |
|---------------------|-------------------|----------------------|--------------|
| Non-divided Highway | Bridge (on route) | Railroad (at grade) | Intersection |
| Divided Highway | Underpass | Railroad (underpass) | |
| Secondary Segment | Overpass | Railroad (overpass) | |
| Corporation | | | |

Created on: 7/9/2025

transportation.ohio.gov

Prepared by
The Ohio Department of Transportation
Office of Technical Services
Roadway Information

SWARSR00122**C

State True Log

42.917

County True Log



Surface Type & Width (Left / Right)

G 20'
5.129 - 7.243

Base Type (Left / Right)

I
5.129 - 7.243

Shoulder Type & Width (Left / Right)

2 (3/3)
5.129 - 7.243

Resurface Year

2023
5.15 - 7.393

Through Lanes

2
1.541 - 7.393

Street Name

SR 122
1.598 - 7.393

- | | | | |
|---------------------|-------------------|----------------------|--------------|
| Non-divided Highway | Bridge (on route) | Railroad (at grade) | Intersection |
| Divided Highway | Underpass | Railroad (underpass) | |
| Secondary Segment | Overpass | Railroad (overpass) | |
| Corporation | | | |

Created on: 7/9/2025



transportation.ohio.gov
 Prepared by
 The Ohio Department of Transportation
 Office of Technical Services
 Roadway Information

SWARSR00122**C

State True Log

43.31

County True Log

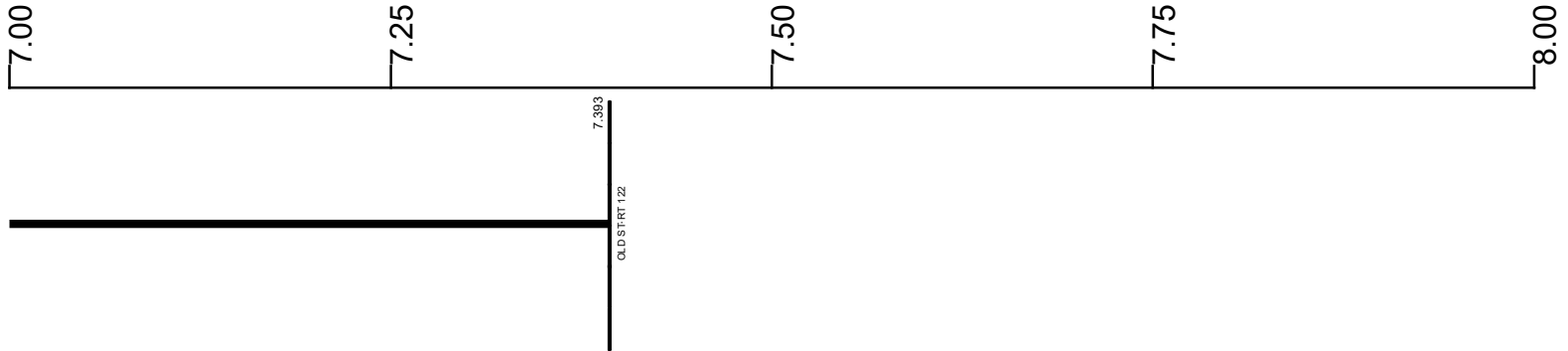

Surface Type & Width (Left / Right)

G 20'	G 24'
5.129 - 7.243	7.243 - 7.393

Base Type (Left / Right)

I	L
5.129 - 7.243	7.243 - 7.393

Shoulder Type & Width (Left / Right)

2 (3'/3')	2 (4'/4')
5.129 - 7.243	7.243 - 7.393

Resurface Year

2023

5.15 - 7.393

Through Lanes

2

1.541 - 7.393

Street Name

SR 122

1.598 - 7.393

- | | | | |
|--|---|---|---|
| <ul style="list-style-type: none"> Non-divided Highway Divided Highway Secondary Segment Corporation | <ul style="list-style-type: none"> Bridge (on route) Underpass Overpass | <ul style="list-style-type: none"> Railroad (at grade) Railroad (underpass) Railroad (overpass) | <ul style="list-style-type: none"> Intersection |
|--|---|---|---|

Created on: 7/9/2025

transportation.ohio.gov

Prepared by
The Ohio Department of Transportation
Office of Technical Services
Roadway Information

Historical Project List for SWARSR00122**C

Begin Measure	End Measure	Project ID Number	Construction Completion Date	Treatment Category	Treatment Type
1.552	3.562	20656	4-2005	Minor Rehabilitation	60-AC Overlay w/Rpr
1.591	4.410	88668	5-2017	Preventive Maintenance	30-Microsurfacing
3.442	7.393	19677	10-2005	Minor Rehabilitation	60-AC Overlay w/Rpr

Roadway Codes

Access Control Journalized

- F - Full Access Control
- L - Limited Access Control
- N - No Access Control

Access Control Operational

- 1 - Full Access Control
- 2 - Partial Access Control
- 3 - No Access Control

Base Type

- F - Crack and Seat
- H - Rubblize and Roll
- I - Aggregate Base 304 or Traffic Compacted
- K - Water Bound Macadam
- L - Bituminous Concrete Mix or Penetration Macadam
- N - Plain Concrete
- P - Reinforced Concrete
- R - Brick (Flexible)
- T - Brick (Rigid)

Direction of Travel

- B - Both (Two-way)
- F - One-way Cardinal
- T - One-way Non-cardinal

Facility Type

- 1 - One-way Roadway
- 2 - Two-way Roadway
- 4 - Ramp
- 5 - Non-mainline
- 6 - Non-inventory Direction
- 7 - Planned / Unbuilt

Historical Federal Aid Indicator

- N - Not a FAP Route
- Y - FAP Route

Functional Classification

- 01 - Interstate
- 02 - Principal Arterial (Freeways)
- 03 - Principal Arterial (Other)
- 04 - Minor Arterial
- 05 - Major Collector
- 06 - Minor Collector
- 07 - Local

Leave / Reenter Indicator

- Y - Route leaves/reenters at this point
- N - Route does not leave/reenter at this point

Median Type

- 1 - None
- 2 - Unprotected
- 3 - Curbed
- 4 - Positive Barrier (Unspecified)
- 5 - Positive Barrier (Flexible)
- 6 - Positive Barrier (Semi-rigid)
- 7 - Positive Barrier (Rigid)

NHS

- N - National Highway System
- H - Congressional Corridor
- 2 - Major Airport
- 3 - Major Port Facility
- 4 - Major Amtrak Station
- 5 - Major Rail / Truck Terminal
- 6 - Major Intercity Bus Terminal
- 7 - Major Public Transit / Multi-modal Passenger Terminal
- 8 - Major Pipeline Terminal
- 9 - Major Ferry Terminal

Priority System

- G - General
- P - Priority System
- U - Urban

Scenic Byway Code

- A - All American Road
- N - National Scenic Byway
- S - State Scenic Byway

Shoulder Type

- 1 - None
- 2 - Surfaced shoulder exists (bituminous concrete {AC})
- 3 - Surfaced shoulder exists (Portland Cement Concrete {PCC})
- 4 - Stabilized shoulder exists (gravel or other granular material)
- 5 - Combination shoulder exists (two or more surface types)
- 6 - Earth shoulder exists
- 7 - Barrier curb exists; no shoulder in front of curb

Surface Type

- A - Combination
- B - Brick
- C - Continuous Reinforced Concrete
- D - Reinforced Concrete
- E - Plain Concrete
- G - Bituminous Concrete
- I - Chipseal on Granular
- K - Open Graded Bituminous
- L - Chipseal or Micro
- M - Gravel
- U - Unimproved
- X - Right of Way Only