



# Ohio Department of Natural Resources

MIKE DEWINE, GOVERNOR

MARY MERTZ, DIRECTOR

**Eric Vendel, Chief**

Division of Oil and Gas Resources Management  
2045 Morse Rd, Building F  
Columbus, Ohio 43229  
Phone: (614) 265-6922; Fax: (614) 265-6910

9489009000276359188921

## **ORDER BY THE CHIEF**

**March 14, 2024**

**ORDER NO. 2024-76**

**TO: Ascent Resources – Utica, LLC  
3501 NW 63<sup>rd</sup> Street  
Oklahoma City, OK 73116**

**RE: Application for Unitization  
Dickson SE CRC JF Unit  
Jefferson County, Ohio**

**SUBJECT: Order for Unit Operations of the Utica shale and Point Pleasant Formation  
for the Dickson SE CRC JF Unit**

Pursuant to Ohio Revised Code (“R.C.”) § 1509.28, the Chief of the Division of Oil and Gas Resources Management (“Chief” or “Division”) makes the following Findings and issues the following Order with respect to Ascent Resources – Utica, LLC’s (“Ascent”) Application for Unit Operations for the Dickson SE CRC JF Unit:

### **DEFINITIONS:**

As used in this order:

- 1) “Person” has the same meaning as in R.C. § 1509.01.
- 2) “Application” means the application of Ascent Resources – Utica, LLC for Unit Operation of the Dickson SE CRC JF Unit signed on November 22, 2023, and includes all updates, amendments, and supplements to it.
- 3) “Royalty interest owner” means a person or the estate of a person, other than a working interest owner, who owns the right to or interest in any portion of the oil and/or gas, or proceeds from the sale thereof, from a tract.
- 4) “Working interest” means an interest in oil and/or gas in the unit area by virtue of a lease, operating agreement, fee title, or otherwise, including a carried interest, the owner of which

- is obligated to pay, either in cash or out of production or otherwise a portion of the unit expense.
- 5) “Working interest owner” means a person or the estate of a person who owns an interest in oil and/or gas in the unit area by virtue of a lease, operating agreement, fee title, or otherwise, including a carried interest, the owner of which is obligated to pay, either in cash or out of production or otherwise a portion of the unit expense. “Working interest owner” does not include an unleased mineral owner.
  - 6) “Unleased mineral owner” means a royalty interest owner who owns oil and/or gas rights free of a lease or other instrument conveying all or any portion of the working interest in such rights to another. At the time of this order, the unleased mineral owners identified by Ascent include those listed on Exhibit A.
  - 7) “Consenting working interest owner” means any working interest owner who enters into an agreement with Ascent pertaining to the operation of the Dickson SE CRC JF Unit.
  - 8) “Non-consenting working interest owner” means a working interest owner who does not enter into an agreement with Ascent pertaining to the operation of the Dickson SE CRC JF Unit. At the time of this order, the non-consenting working interest owners identified by Ascent include those listed as leased on Exhibit A with a 0.000% consenting working interest percentage.
  - 9) “Gas” has the same meaning as in R.C. § 1509.01.
  - 10) “Oil” has the same meaning as in R.C. § 1509.01.
  - 11) “Unit Area” means all of the lands, oil and gas leases and/or oil and gas interests of the tracts as shown in Exhibit A totaling 557.8520 acres located in Cross Creek Township and Wells Township, Jefferson County, Ohio as shown in Exhibit B.
  - 12) “Unit Participation” means the ratio of the surface acreage of a specific tract in the unit area to the total surface acreage of the unit area as that total surface acreage is specified in paragraph one of the Plan for Unit Operations of this order.
  - 13) “Gross Proceeds” means a share of the gross production of oil, gas, condensate, and natural gas liquids free of any and all cost of producing, gathering, storing, separating, treating, dehydrating, compressing, processing, transporting, marketing, or pipeline construction and maintenance.
  - 14) “Net Proceeds” means the share of gross production of oil, gas, condensate, or natural gas liquids after payment of all costs of producing, gathering, storing, separating, treating, dehydrating, compressing, processing, transporting, and marketing and taxes.

**BACKGROUND:**

- 1) Ascent filed the application pursuant to R.C. § 1509.28 to conduct unit operations.
- 2) Pursuant to R.C. § 1509.28, the Division held a hearing on January 17, 2024. The hearing was held to consider the need for the operation as a unit of an entire pool or part thereof. Ascent representatives provided testimony on the application and answered questions from Division staff.
- 3) The unit operations will occur at an approximate true vertical depth located from the top of the Utica shale to the base of the Point Pleasant Formation.

**FINDINGS:**

- 1) Based on the application and testimony by Ascent's representatives, the Chief finds that Ascent has established that it is the "owner," as that term is defined in R.C. § 1509.01(K), of greater than 65% of the land area overlying the pool in the Dickson SE CRC JF Unit as required by R.C. § 1509.28(A).
- 2) Based on the application and testimony by Ascent's representatives, the Chief finds that the operation of the Dickson SE CRC JF Unit is reasonably necessary to increase substantially the ultimate recovery of oil and gas.
- 3) Based on the application and testimony by Ascent's representatives, the Chief finds the value of the estimated additional recovery of oil or gas from the Dickson SE CRC JF Unit exceeds the estimated additional cost incident to conducting the operation of the Dickson SE CRC JF Unit.

**ORDER:**

**IT IS HEREBY ORDERED:**

Pursuant to R.C. § 1509.28, Ascent is authorized to conduct operations within the Dickson SE CRC JF Unit in accordance with all of the following:

**Plan for Unit Operations**

- 1) The unit area is comprised of the tracts totaling 557.8520 acres located in Cross Creek Township and Wells Township, Jefferson County, Ohio as shown in Exhibit B.
- 2) Ascent proposes to drill one well in the Dickson SE CRC JF Unit for the purpose of recovering oil and gas. Ascent shall drill at least one well to total measured depth as specified in the application in the unit area within 12 months from the date of approval of this Order as prescribed in Paragraph 10 of this order. If Ascent fails to drill at least one well to total measured depth as specified in the application in the unit area within 12 months

from the date of approval of this Order as prescribed in Paragraph 10 of this order, the Chief may revoke this order. In order to achieve the stated goal of substantially increasing the ultimate recovery of oil and gas from the Utica shale and Point Pleasant Formation within the unit area, Ascent shall produce from one well no later than two years after the date of approval of this order. If Ascent fails to drill, complete, and produce at least one well in the unit area, the Chief may amend or revoke this order. Any additional wells permitted by the Chief for the Utica shale and Point Pleasant Formation in the unit area are subject to this order.

- 3) Information from Ascent for the Dickson SE CRC JF Unit establishes that the Utica shale and Point Pleasant Formation uniformly underlies the unit area. Therefore, the allocated share of production to each tract shall be equal to that tract's unit participation.
- 4) Except as provided in Paragraph 9(d) of this order, all charges and credits made for investments in wells, tanks, pumps, machinery, materials, and equipment contributed to the Dickson SE CRC JF Unit operations shall be allocated among the working interest owners of each tract based on the unit participation. The proportionate share of the expenses attributable to tracts of the unleased mineral owners shall be allocated to Ascent and the working interest owners.
- 5) All unit operation expenses, including capital investment, shall be charged to, and paid by, Ascent and working interest owners in amounts based on the unit participation plus their proportionate share of the expenses attributable to the tracts of unleased mineral owners. All unit operation expenses concerning wells and operating equipment shall be just and reasonable.
- 6) If necessary, Ascent and the consenting working interest owners shall carry, or otherwise finance, any non-consenting working interest owners who are unable to meet their financial obligations in connection with the unit operations. Ascent and all other consenting working interest owners' reasonable interest charge for carrying or financing the non-consenting working interest owners shall be determined by the terms of Ascent's Unit Agreement and Model Form Operating Agreement for the Dickson SE CRC JF Unit. Once a specific cost is charged to the initial well, that same cost cannot be charged to subsequent wells in the unit area.
- 7) Ascent shall supervise and conduct all unit operations. Each working interest owner shall have a voting interest equal to its Unit Participation. Approval of unit operations shall be subject to the terms of Ascent's Unit Agreement and Model Form Operating Agreement for the Dickson SE CRC JF Unit.

- 8) Unit operations may commence as of 7:00 a.m. on the day following the date of approval of this order as prescribed in Paragraph 10 of this order. Once the initial well is placed into production, operations within the Dickson SE CRC JF Unit may continue as long as hydrocarbons are produced from any well in the unit area without a cessation of more than 90 days, unless otherwise approved by the Chief in writing or as prescribed in Paragraph 8(a) of this order.
- a) Except as provided otherwise in Paragraph 8(b) of this order, after the initial well is placed into production in the Dickson SE CRC JF Unit, if Ascent ceases production of hydrocarbons from all wells in the Dickson SE CRC JF Unit for more than 90 days, but not more than 260 days, and has never ceased production of hydrocarbons from all wells in the Dickson SE CRC JF Unit for more than 90 days previously, operations in the Dickson SE CRC JF Unit may continue so long as Ascent pays each unleased mineral owner a monthly “delay in production” payment calculated as set forth in Paragraph 8(a)(i) through (iii) of this order until production resumes from at least one well in the Dickson SE CRC JF Unit:
- i. For each 30-day period, beginning at day 91 and ending on day 180 that Ascent does not produce hydrocarbons from the Dickson SE CRC JF Unit, Ascent shall pay each unleased mineral interest owner a payment in an amount equal to 15% of the average of the payments made to that unleased mineral owner pursuant to Paragraph 9(c) of this order for the three months immediately preceding the date that the production of hydrocarbons ceased in the Dickson SE CRC JF Unit. These payments are in addition to any payments that may be owed under paragraph 9 of this order.
  - ii. For each 30-day period, beginning on day 181 and ending on day 260 that Ascent does not produce hydrocarbons from the Dickson SE CRC JF Unit, Ascent shall pay each unleased mineral owner a payment in an amount equal to 20% of the average of the payments made to that unleased mineral owner pursuant to Paragraph 9(c) of this order for the three months immediately preceding the date that the production of hydrocarbons ceased in the Dickson SE CRC JF Unit. These payments are in addition to any payments that may be owed under paragraph 9 of this order.
  - iii. Payments to unleased mineral owners under this Paragraph shall be prorated to account for any changes in ownership of the unleased mineral interest and any resumption of production during a 30-day period.

- b) If Ascent ceases production of hydrocarbons from all wells in the Dickson SE CRC JF Unit for more than 360 days, unless otherwise approved by the Chief in writing, the Chief may revoke this Chief's Order.
  - c) The Dickson SE CRC JF Unit may be terminated if working interest owners owning at least 51% of the working interest in the unit area determine that the unit operations are no longer warranted. If the unit operations are so terminated, Ascent shall provide written notice of the termination to the Division and to all unleased mineral owners. In addition to the notice of termination, Ascent shall provide an affidavit to the Division attesting to the basis of the termination and all dates applicable to that basis. If termination of unit operations occurs prior to drilling and completing for production of one well in the Dickson SE CRC JF Unit, the Chief may amend this order.
- 9) The following additional provisions are found to be appropriate:
- a) No activity associated with the drilling, completion, or operation of the Dickson SE CRC JF Unit shall be conducted on the surface of any unleased property without the prior written consent of the owner of the surface rights of the unleased property.
  - b) Unleased mineral owners shall not incur liability for any personal or property damage associated with any drilling, testing, completing, producing, operating, or plugging and restoration activities within the Dickson SE CRC JF Unit.
  - c) Each unleased mineral owner shall receive a monthly cash payment equal to a one-eighth share of the gross proceeds from production. Allocation of the one-eighth share shall be based on the unit participation of each unleased mineral owner's tract. Ascent shall make monthly cash payments to all unleased mineral owners at the same time the royalty interest owners are paid.
  - d) In addition to the cash payment specified in paragraph 9(c) of this Order, each unleased mineral owner shall receive a monthly cash payment equal to a seven-eighths share of the net proceeds from production. Allocation of the seven-eighths share shall be based on the unit participation of each unleased mineral owner's tract. After Ascent recovers 200% of the cost of drilling, testing, and completing the initial well, Ascent shall begin making the monthly payments to the unleased mineral owners for that well. For each additional well drilled in the unit area, Ascent shall begin making monthly payments equal to seven-eighths share of net proceeds from production to each unleased mineral owner once the working interest owners have recovered 150% of the cost of drilling, testing, and completing each additional well. Once a specific cost is charged to the initial well, that same cost cannot be charged to subsequent wells in the unit area.

- e) Nothing in this order prohibits an unleased mineral owner from entering into a lease agreement with Ascent or with any other person. An unleased mineral owner who enters into a lease of their mineral interests with any person after the issuance of this order is no longer an unleased mineral owner under this order as of the effective date of the lease. Ascent shall notify the Division upon the execution of a lease agreement with any unleased mineral owner who is subject to this order.
- f) Except as provided in Paragraph 9(d) of this order, no expenses shall be paid by an unleased mineral owner for drilling, testing, completing, producing, or operating any well in the unit area. Moreover, unleased mineral owners are not responsible for any costs related to plugging any well or any restoration in the unit area.
- g) If requested in writing by any unleased mineral owner or by any non-consenting working interest owner, or in any manner by the Division, Ascent shall provide, not later than 30 days after the request, any of the following:
  - i. A monthly statement of all costs incurred, together with the quantity of oil and gas produced, and the amount of proceeds realized from the sale of production during the preceding month; and
  - ii. Any authorization for expenditure (AFE) prepared by Ascent; and
  - iii. A statement of all costs and expenses for purposes of Paragraphs 6, 8(a), and 9(d) of this order.
- h) Ascent shall notify the Division of the assignment or transfer of any of its working interest in the Dickson SE CRC JF Unit. If Ascent assigns or transfers any of its working interest, the assignee or transferee shall comply with this order. Within 60 days of the notice of assignment or transfer, Ascent shall file a copy of the notice with each applicable county recorder's office in the records of each of the tracts that are subject to this order and referenced in Exhibit B of this order. Ascent shall submit a certification of the filing to the Division within 14 days of filing.
- i) Ascent shall notify the Division within 30 days if a person that is leased by Ascent, or any other consenting working interest owner, for purposes of operating the Dickson SE CRC JF Unit becomes unleased. If a person becomes unleased, the person is an unleased mineral owner under this order and Paragraphs 8(a) and 9(a) through 9(g) of this order apply.

- j) Ascent shall notify the Division if any consenting working interest owner revokes, rescinds, or otherwise terminates the agreement with Ascent pertaining to the operation of the Dickson SE CRC JF Unit. If a consenting working interest owner revokes, rescinds, or otherwise terminates the agreement with Ascent, the working interest owner becomes a non-consenting working interest owner pursuant to this order. Ascent also shall notify the Division if any consenting working interest owner assigns or transfers all or part of its working interest in the Dickson SE CRC JF Unit. All such assignees or transferees are subject to this order.
  - k) Ascent shall notify the Division if any non-consenting working interest owner enters into an agreement with Ascent pertaining to the operation of the Dickson SE CRC JF Unit. If a non-consenting working interest owner enters into an agreement with Ascent, the non-consenting working interest owner becomes a consenting working interest owner pursuant to this order.
  - l) If at any point Ascent and consenting working interest owners own less than 65% of the unit, the Chief may amend or revoke this order.
- 10) This order becomes effective on the date Ascent provides the Chief with final written approval of the unit operations as prescribed in this order by Ascent and consenting working interest owners, and also by the royalty interest owners or, with respect to unleased acreage, unleased mineral owners of 65% of the acreage to be included in the unit. Unit operations may commence as set forth in Paragraph 8 of this Order. If Ascent fails to provide all required approvals by September 14, 2024, the order is revoked, and the Chief shall provide notice of the revocation to Ascent and to all persons listed in Exhibit A to this order.
  - 11) If this Chief's Order is appealed, the time periods specified in this order are tolled pending final determination of the appeal.
  - 12) Within 21 days of this order becoming effective, Ascent shall file a copy of this order with each applicable county recorder's office in the records of each of the tracts that are subject to this order and referenced in Exhibit B of this order. Ascent shall submit a certification of the filing to the Division within 14 days of filing. The certification shall include a reference to the volume and page number corresponding to each record where the Chief's Order is recorded.
  - 13) The Chief of the Division retains continuing jurisdiction over the Dickson SE CRC JF Unit as is consistent with the Chief's powers and duties as established by R.C. Chapter 1509 and Ohio Admin. Code 1501:9. The Chief reserves the right to amend or revoke this Order subsequent to the commencement of unit operations within the unit area.
  - 14) Except as specifically set forth in the terms of this order, nothing herein shall be construed as a release or waiver of any private right, obligation, duty, claim, or cause of action.



- 15) If there is a conflict between the terms of this Chief's Order and any part of Ascent's application, the Chief's Order takes precedence.

March 14, 2024

*Eric Vendel*

---

Date

---

Eric Vendel, Chief  
Division of Oil and Gas Resources Management

Addressee is hereby notified that this action is final and effective and may be appealed pursuant to Section 1509.36 of the Ohio Revised Code. If the Order is appealed to the Ohio Oil and Gas Commission, the appeal must be in writing and must set forth the Orders complained of and the grounds upon which the appeal is based. Such appeal must be filed with the Oil and Gas Commission, 2045 Morse Road, Building E-1, Office 103, Columbus, Ohio 43229-6693, within 30 days after the date upon which the person to whom the Order was issued received the order and, for all other persons adversely affected by the order, within 30 days after the date of the Order.

In addition, within three days after the appeal is filed with the Oil and Gas Commission, notice of the filing must be submitted to Eric Vendel, Chief, Division of Oil and Gas Resources Management, Ohio Department of Natural Resources, 2045 Morse Road, Building F, Columbus, Ohio 43229-6693.

Enclosures: Exhibit A  
Exhibit B

# Dickson SE CRC JF Unit Chiefs Order Exhibit A

Exhibit A  
All Mineral Owners in the proposed Dickson SE CRC JF Unit.

Tract Number	Lease ID Number	Mineral Owner	Leased Yes or No	Decimal Interest in Tract	Surface Acres in Unit (Net)	Tract Participation in Unit (Net)	Tax Map Parcel ID	Township	County	Consenting Working Interest Percentage	Applicant Working Interest Percentage	Clearwater Rosally, LLC Working Interest Percentage	Clearwater Energy - Nonop. LLC Working Interest Percentage	Roaring Fork Royalties, LLC Working Interest Percentage	Address	City	State	Zip	Changes
1	UTC01819000 UTC01811000	Bramby M. Taylor	Yes	1.000	0.3800	0.0681%	03-01304-000	Cross Creek	Jefferson	0.0681%	0.0681%	0.0000%	0.0000%	0.0000%	132 Valley Glen Road 133 Valley Glen Road	Mingo Junction	OH	43938	None Added Alternative
2	UTC02411000 UTC01819000 UTC01811000	Daniel E. McFall Bramby M. Taylor	Yes Yes	1.000 1.000	1.5910 0.3970	0.2852% 0.0712%	03-01838-000 03-01877-001	Cross Creek Cross Creek	Jefferson Jefferson	0.2852% 0.0712%	0.2852% 0.0712%	0.0000% 0.0000%	0.0000% 0.0000%	0.0000% 0.0000%	58 Valley Glen Road 132 Valley Glen Road 133 Valley Glen Road	Mingo Junction Mingo Junction Mingo Junction	OH OH OH	43938 43938 43938	None None Added Alternative
3	UTC00495000	Charles S. Rouse and wife, Joy A. Rouse	Yes	1.000	1.4700	0.2545%	03-01872-000	Cross Creek	Jefferson	0.2545%	0.2545%	0.0000%	0.0000%	0.0000%	Unknown Aur Lee Regis, President 102 Deer Crossing Road	Unknown Starksville	Unknown OH	Unknown 43953	None None Updated Address
4	UTC01821000	Heritage Resources - Ulea Minerals, LLC	Yes	1.000	1.1740	0.2105%	03-03201-001	Cross Creek	Jefferson	0.2105%	0.2105%	0.0000%	0.0000%	0.0000%	Aur Whang Regis, COO 150 North Main Street, Suite 200	Sheridan	WY	82801	None
5	PENDING	Heritage Resources - Ulea Minerals, LLC	Yes	1.000	0.6980	0.1251%	03-01994-000	Cross Creek	Jefferson	0.1251%	0.1251%	0.0000%	0.0000%	0.0000%	Aur Whang Regis, COO 150 North Main Street, Suite 200	Sheridan	WY	82801	Updated Lease Status.
6	Unleased Mineral Interest	The Boney and Densmore Animal Shelter, Inc.	No	1.000	0.9670	0.1735%	03-03384-000	Cross Creek	Jefferson	0.0000%	0.0000%	0.0000%	0.0000%	0.0000%	Aur Kay Regis, Secretary 102 Deer Crossing Road	Starksville	OH	43953	None Updated Address.
7	Unleased Mineral Interest	John McFall	No	0.500	0.4445	0.0797%	03-01848-001	Cross Creek	Jefferson	0.0000%	0.0000%	0.0000%	0.0000%	0.0000%	709 Deer Crossing Road	Orangeburg	SC	29118	None
8	PENDING	Ashley McFall John R. Nemeth	Yes No	0.500 0.333	0.4445 0.0070	0.0797% 0.0013%	03-01848-001 03-01877-002	Cross Creek Cross Creek	Jefferson Jefferson	0.0797% 0.0000%	0.0797% 0.0000%	0.0000% 0.0000%	0.0000% 0.0000%	0.0000% 0.0000%	23232 Harley Road PO Box 232	Alliance New Middletown	OH OH	44601 44442	None None
9	Unleased Mineral Interest	Nancy Cook-Olze HTTA Nancy Oelze George L. Nemeth	No	0.333	0.0070	0.0013%	03-01877-002	Cross Creek	Jefferson	0.0000%	0.0000%	0.0000%	0.0000%	0.0000%	1310 Willow Street	Culpeper	VA	22701	None
10	Unleased Mineral Interest	Chloe A. Parks, Jr. and wife, Pamela Sue Parks Daniel F. McFall	Yes Yes	1.000 1.000	0.3390 0.3490	0.0608% 0.0626%	03-02801-000 03-01839-000	Cross Creek Cross Creek	Jefferson Jefferson	0.0608% 0.0626%	0.0608% 0.0626%	0.0000% 0.0000%	0.0000% 0.0000%	0.0000% 0.0000%	138 Swannoe Street 58 Valley Glen Road	Mingo Junction Mingo Junction	OH OH	43938 43938	None None
11	Unleased Mineral Interest	Heritage Resources - Ulea Minerals, LLC	Yes	1.000	4.0970	0.7344%	03-03201-002	Cross Creek	Jefferson	0.7344%	0.7344%	0.0000%	0.0000%	0.0000%	150 North Main Street, Suite 200	Sheridan	WY	82801	None
12	UTC020213000 PENDING	Eileen A. Delawder	Yes	1.000	2.6900	0.4822%	03-02800-000	Cross Creek	Jefferson	0.4822%	0.4822%	0.0000%	0.0000%	0.0000%	5286 County Road 74	Mingo Junction	OH	43938	None
13	Unleased Mineral Interest	Lonsner 742 Enterprises	No	1.000	4.6120	0.8267%	03-01701-000	Cross Creek	Jefferson	0.0000%	0.0000%	0.0000%	0.0000%	0.0000%	5286 County Road 74	Mingo Junction	OH	43938	None
14	UTC03138001	The 2015 John and Roxie Wetzel Irrevocable Trust, dated November 3, 2015, by John E. Wetzel and Roxie M. Wetzel, Trustees	Yes	0.333	2.0357	0.3649%	03-02811-001	Cross Creek	Jefferson	0.3649%	0.3649%	0.0000%	0.0000%	0.0000%	Aur Warner Springer, Owner 522 Cassandra Lane	Lakeland	FL	33909	Updated Address.
15	UTC03212001	The Wetzel Family Trust, dated February 2, 2023, by Joyce K. Wetzel and Duayne A. Wetzel, Co-Trustees	Yes	0.333	2.0357	0.3649%	03-02811-001	Cross Creek	Jefferson	0.3649%	0.3649%	0.0000%	0.0000%	0.0000%	Aur John E. Wetzel, Trustee 301 County Road 19	Mingo Junction	OH	43938	None
16	UTC033092001	JR & PS Wetzel Family Limited Partnership	Yes	0.333	2.0357	0.3649%	03-02811-001	Cross Creek	Jefferson	0.3649%	0.3649%	0.0000%	0.0000%	0.0000%	Aur Rose M. Wetzel, Trustee 301 County Road 19	Mingo Junction	OH	43938	None
17	UTC03138001	The 2015 John and Roxie Wetzel Irrevocable Trust, dated November 3, 2015, by John E. Wetzel and Roxie M. Wetzel, Trustees	Yes	0.333	3.2403	0.5809%	03-02811-000	Cross Creek	Jefferson	0.5809%	0.5809%	0.0000%	0.0000%	0.0000%	Aur Rose M. Wetzel, Trustee 301 County Road 19	Mingo Junction	OH	43938	None
18	UTC03212001	The Wetzel Family Trust, dated February 2, 2023, by Joyce K. Wetzel and Duayne A. Wetzel, Co-Trustees	Yes	0.333	3.2403	0.5809%	03-02811-000	Cross Creek	Jefferson	0.5809%	0.5809%	0.0000%	0.0000%	0.0000%	Aur Joyce K. Wetzel, Co-Trustee 76 Township Road 164	Mingo Junction	OH	43938	None
19	UTC033092001	JR & PS Wetzel Family Limited Partnership	Yes	0.333	3.2403	0.5809%	03-02811-000	Cross Creek	Jefferson	0.5809%	0.5809%	0.0000%	0.0000%	0.0000%	Aur Patricia S. Wetzel, General Partner 410 County Road 19	Mingo Junction	OH	43938	None
20	PENDING	Wheesling and Lake Erie Railway Company	Yes	1.000	0.2400	0.0430%	04-00000-000	Cross Creek	Jefferson	0.0430%	0.0430%	0.0000%	0.0000%	0.0000%	Aur Jonathan Clark, President 100 East First Street	Brewster	OH	44613	Updated Lease Status.
21	Unleased Mineral Interest	John E. Wetzel	No	0.333	0.6057	0.1086%	04-00000-000	Cross Creek	Jefferson	0.0000%	0.0000%	0.0000%	0.0000%	0.0000%	301 County Road 19	Mingo Junction	OH	43938	None
22	Unleased Mineral Interest	Joyce K. Wetzel	No	0.333	0.6057	0.1086%	04-00000-000	Cross Creek	Jefferson	0.0000%	0.0000%	0.0000%	0.0000%	0.0000%	76 Township Road 164	Mingo Junction	OH	43938	None
23	Unleased Mineral Interest	The Estate of J. Robert Wetzel, deceased	No	0.333	0.6057	0.1086%	04-00000-000	Cross Creek	Jefferson	0.0000%	0.0000%	0.0000%	0.0000%	0.0000%	Aur Patricia Wetzel, Applicant 410 County Road 19	Mingo Junction	OH	43938	None
24	UTC03338000	Unknown Heirs of Jillian M. Malesky, deceased	Yes	1.000	0.2790	0.0500%	03-02510-000	Cross Creek	Jefferson	0.0500%	0.0500%	0.0000%	0.0000%	0.0000%	Unknown	Unknown	Unknown	Unknown	None
25	UTC030213000	Eileen A. Delawder	Yes	1.000	0.3610	0.0647%	03-02224-000	Cross Creek	Jefferson	0.0647%	0.0647%	0.0000%	0.0000%	0.0000%	5286 County Road 74	Mingo Junction	OH	43938	None
26	UTC022876000	Georgetown Bank	Yes	0.313	0.2693	0.0425%	03-00252-000	Cross Creek	Jefferson	0.0425%	0.0425%	0.0000%	0.0000%	0.0000%	5339 County Road 74	Mingo Junction	OH	43938	None
27	UTC022876000	Georgetown Bank	Yes	0.313	0.2693	0.0425%	03-00252-000	Cross Creek	Jefferson	0.0425%	0.0425%	0.0000%	0.0000%	0.0000%	5286 County Road 74	Mingo Junction	OH	43938	None
28	UTC03338000	Unknown Heirs of Jillian M. Malesky, deceased	Yes	0.250	0.1993	0.0340%	03-00252-000	Cross Creek	Jefferson	0.0340%	0.0340%	0.0000%	0.0000%	0.0000%	Unknown	Unknown	Unknown	Unknown	None
29	UTC03338000	Unknown Heirs of Russell J. Lash Jr., deceased	No	0.063	0.0474	0.0085%	03-00252-000	Cross Creek	Jefferson	0.0000%	0.0000%	0.0000%	0.0000%	0.0000%	Unknown	Unknown	Unknown	Unknown	None

All Mineral Owners in the proposed Dickson SE CRC Jif Unit.																			
Tract Number	Lease ID Number	Mineral Owner	Leased Yes or No	Decimal Interest in Tract	Surface Acres in Unit (Net)	Tract Participation in Unit (Net)	Tax Map Parcel ID	Township	County	Consenting Working Interest Percentage	Applicant Working Interest Percentage	Clearwater Royalty, LLC Working Interest Percentage	Clearwater Energy - Nonop. LLC Working Interest Percentage	Roaring Fork Royalties, LLC Working Interest Percentage	Address	City	State	Zip	Changes
23	UTC-000699000	Gregory A. Lash	Yes	0.063	0.0474	0.0085%	05-00252-000	Cross Creek	Jefferson	0.0085%	0.0085%	0.0000%	0.0000%	0.0000%	74 Smead Crest Drive	Buckeye	WV	24924	None
23	UTC-023732001	Randall A. Lash	Yes	0.063	0.0474	0.0085%	05-00252-000	Cross Creek	Jefferson	0.0085%	0.0085%	0.0000%	0.0000%	0.0000%	977 Mavis Ridge Lane	Leicester	NC	28748	None
24	Unleased Mineral Interest	Soren A. Steale	No	1.000	3.8400	0.6884%	03-01389-000	Cross Creek	Jefferson	0.0000%	0.0000%	0.0000%	0.0000%	0.0000%	159 Oak Street	Lexonia	OH	44431	None
25	PENDING	Wheeling and Lake Erie Railway Company	Yes	1.000	1.9540	0.3502%	03-00000-000_CRC_NE_13_2	Cross Creek	Jefferson	0.3502%	0.3503%	0.0000%	0.0000%	0.0000%	Attn: Jonathan Chasick, President 100 East First Street	Brewster	OH	44613	None
26	UTC-026531000	Wheeling and Lake Erie Railway Company	Yes	1.000	0.4100	0.0735%	03-00000-000_CRC_NE_13_3	Cross Creek	Jefferson	0.0735%	0.0735%	0.0000%	0.0000%	0.0000%	Attn: Jonathan Chasick, President 100 East First Street	Brewster	OH	44613	None
27	UTC-026531000	Wheeling and Lake Erie Railway Company	Yes	1.000	1.2420	0.2226%	03-00000-000_CRC_NE_13_4	Cross Creek	Jefferson	0.2226%	0.2226%	0.0000%	0.0000%	0.0000%	Attn: Jonathan Chasick, President 100 East First Street	Brewster	OH	44613	None
28	UTC-012829000	Ascent Uteca Minerals, LLC	Yes	1.000	6.8560	1.2290%	04-03162-000	Cross Creek	Jefferson	1.2290%	1.2290%	0.0000%	0.0000%	0.0000%	Attn: Mike McLaughlin 3501 Southwest 63rd Street 7930 Woodview Court	Oklahoma City	OK	73116	None
29	UTC-026628001	Martha P. Behel	Yes	0.167	3.2357	0.5836%	04-03162-000	Cross Creek	Jefferson	0.5836%	0.5836%	0.0000%	0.0000%	0.0000%	302 Castle Shannon Boulevard	Mansville	OH	45039	None
29	UTC-026557001	Cathy C. Heaston	Yes	0.167	3.2357	0.5836%	04-03162-000	Cross Creek	Jefferson	0.5836%	0.5836%	0.0000%	0.0000%	0.0000%	109 Fincrest Drive	Bloomington	OH	43910	None
29	UTC-026980001	Dean W. Polen, Jr.	Yes	0.167	3.2357	0.5836%	04-03162-000	Cross Creek	Jefferson	0.5836%	0.5836%	0.0000%	0.0000%	0.0000%	109 Fincrest Drive	St. Charlesville	OH	43930	None
29	UTC-026556001	James D. Polen	Yes	0.133	2.6045	0.4669%	04-03162-000	Cross Creek	Jefferson	0.4669%	0.4669%	0.0000%	0.0000%	0.0000%	17120 Dawns Drive	Odessa	FL	33556	Updated to Reflect Mineral Owner's Entire Interest Being Leased.
29	UTC-027205001	Jon C. Polen	Yes	0.100	1.9534	0.3502%	04-03162-000	Cross Creek	Jefferson	0.3502%	0.3502%	0.0000%	0.0000%	0.0000%	PO Box 428	Hopetale	OH	43976	None
29	Unleased Mineral Interest	Jon C. Polen	No	0.033	0.6511	0.1167%	04-03162-000	Cross Creek	Jefferson	0.0000%	0.0000%	0.0000%	0.0000%	0.0000%	PO Box 428	Hopetale	OH	43976	None
29	UTC-020780001	Rodney C. Polen	Yes	0.100	1.9534	0.3502%	04-03162-000	Cross Creek	Jefferson	0.3502%	0.3502%	0.0000%	0.0000%	0.0000%	4454 Sierra Court	Talibussee	FL	32309	Updated Address.
29	UTC-027491001	The Estate of Robert M. Polen, aka/aka Robert C. Polen, deceased by Harry Tolhurst as Administrator	Yes	0.100	1.9534	0.3502%	04-03162-000	Cross Creek	Jefferson	0.3502%	0.3502%	0.0000%	0.0000%	0.0000%	Attn: Harry Tolhurst, Administrator 300 East 3rd Street	Dover	OH	44622	None
29	Unleased Mineral Interest	The Robert C. Polen Trust for Rodney C. Polen, by JPMorgan Chase Bank, N.A., Trustee	No	0.033	0.6511	0.1167%	04-03162-000	Cross Creek	Jefferson	0.0000%	0.0000%	0.0000%	0.0000%	0.0000%	Attn: Brent E. Sedelberger, Executive Director PO Box 2050	Fort Worth	TX	76113	None
30	UTC-033092001	JR & JS Wetberell Family Limited Partnership, by Patricia S. Wetberell as General Partner	Yes	0.333	3.3033	0.9507%	04-03323-000	Cross Creek	Jefferson	0.9507%	0.9507%	0.0000%	0.0000%	0.0000%	Attn: Patricia S. Wetberell, General Partner 4100 County Road 19	Mingo Junction	OH	43938	None
30	UTC-033212001	The Wetberell Family Trust, dated February 2, 2023, by Joyce K. Wetberell and Duayne A. Wetberell, Co-Trustees	Yes	0.333	3.3033	0.9507%	04-03323-000	Cross Creek	Jefferson	0.9507%	0.9507%	0.0000%	0.0000%	0.0000%	Attn: Joyce K. Wetberell, Co-Trustee 76 Township Road 164	Mingo Junction	OH	43938	None
30	UTC-033138001	The 2015 John and Roxie Wetberell Irrevocable Trust, dated November 3, 2015, by John E. Wetberell and Roxie M. Wetberell, Trustees	Yes	0.333	3.3033	0.9507%	04-03323-000	Cross Creek	Jefferson	0.9507%	0.9507%	0.0000%	0.0000%	0.0000%	Attn: Duayne A. Wetberell, Co-Trustee 1023 County Highway 19	Mingo Junction	OH	43938	None
31	UTC-026628001	Martha P. Behel	Yes	0.167	0.0768	0.0137%	05-03668-000	Cross Creek	Jefferson	0.0137%	0.0137%	0.0000%	0.0000%	0.0000%	Attn: John E. Wetberell, Trustee 301 County Road 19	Mingo Junction	OH	43938	None
31	UTC-026556001	Cathy C. Heaston	Yes	0.167	0.0768	0.0137%	05-03668-000	Cross Creek	Jefferson	0.0137%	0.0137%	0.0000%	0.0000%	0.0000%	Attn: Roxie M. Wetberell, Trustee 301 County Road 19	Mingo Junction	OH	43938	None
31	UTC-026556001	Dean W. Polen, Jr.	Yes	0.167	0.0768	0.0137%	05-03668-000	Cross Creek	Jefferson	0.0137%	0.0137%	0.0000%	0.0000%	0.0000%	109 Fincrest Drive	Bloomington	OH	43910	None
31	UTC-026556001	James D. Polen	Yes	0.133	0.0611	0.0109%	05-03668-000	Cross Creek	Jefferson	0.0109%	0.0109%	0.0000%	0.0000%	0.0000%	17120 Dawns Drive	Odessa	FL	33556	None
31	UTC-027205001	Jon C. Polen	Yes	0.100	0.0458	0.0082%	05-03668-000	Cross Creek	Jefferson	0.0082%	0.0082%	0.0000%	0.0000%	0.0000%	PO Box 428	Hopetale	OH	43976	Updated to Reflect Mineral Owner's Entire Interest Being Leased.
31	Unleased Mineral Interest	Jon C. Polen	No	0.033	0.0153	0.0027%	05-03668-000	Cross Creek	Jefferson	0.0000%	0.0000%	0.0000%	0.0000%	0.0000%	PO Box 428	Hopetale	OH	43976	None
31	UTC-027491001	The Estate of Robert M. Polen, aka/aka Robert C. Polen, deceased by Harry Tolhurst as Administrator	Yes	0.100	0.0458	0.0082%	05-03668-000	Cross Creek	Jefferson	0.0082%	0.0082%	0.0000%	0.0000%	0.0000%	4454 Sierra Court	Talibussee	FL	32309	Updated Address.
31	Unleased Mineral Interest	The Robert C. Polen Trust for Rodney C. Polen, by JPMorgan Chase Bank, N.A., Trustee	No	0.033	0.0153	0.0027%	05-03668-000	Cross Creek	Jefferson	0.0000%	0.0000%	0.0000%	0.0000%	0.0000%	Attn: Brent E. Sedelberger, Executive Director PO Box 2050	Fort Worth	TX	76113	None
32	PENDING	Martha P. Behel	Yes	0.167	0.1028	0.0188%	05-03669-000	Cross Creek	Jefferson	0.0188%	0.0188%	0.0000%	0.0000%	0.0000%	7930 Woodview Court	Mansville	OH	45039	None
32	PENDING	Cathy C. Heaston	Yes	0.167	0.1028	0.0188%	05-03669-000	Cross Creek	Jefferson	0.0188%	0.0188%	0.0000%	0.0000%	0.0000%	302 Castle Shannon Boulevard	Bloomington	OH	43910	None
32	PENDING	Dean W. Polen, Jr.	Yes	0.167	0.1028	0.0188%	05-03669-000	Cross Creek	Jefferson	0.0188%	0.0188%	0.0000%	0.0000%	0.0000%	109 Fincrest Drive	St. Charlesville	OH	43950	None
32	PENDING	James D. Polen	Yes	0.133	0.0823	0.0147%	05-03669-000	Cross Creek	Jefferson	0.0147%	0.0147%	0.0000%	0.0000%	0.0000%	17120 Dawns Drive	Odessa	FL	33356	Updated Lease Status.
32	Unleased Mineral Interest	Jon C. Polen	No	0.133	0.0823	0.0147%	05-03669-000	Cross Creek	Jefferson	0.0000%	0.0000%	0.0000%	0.0000%	0.0000%	PO Box 428	Hopetale	OH	43976	None
32	Unleased Mineral Interest	Rodney C. Polen	No	0.100	0.0617	0.0111%	05-03669-000	Cross Creek	Jefferson	0.0000%	0.0000%	0.0000%	0.0000%	0.0000%	4454 Sierra Court	Talibussee	FL	32309	Updated Address.
32	Unleased Mineral Interest	The Estate of Robert M. Polen, aka/aka Robert C. Polen, deceased by Harry Tolhurst as Administrator	No	0.100	0.0617	0.0111%	05-03669-000	Cross Creek	Jefferson	0.0000%	0.0000%	0.0000%	0.0000%	0.0000%	Attn: Harry Tolhurst, Administrator 300 East 3rd Street	Dover	OH	44622	None



Exhibit A

All Mineral Owners in the proposed Dickson SE CRC, Jr. Unit.																			
Tracl Number	Lease ID Number	Mineral Owner	Leased Yes or No	Decimal Interest in Tracl	Surface Acres in Unit (Net)	Tracl Participation in Unit (Net)	Tax Map Parcel ID	Township	County	Consenting Interest Percentage	Applicant Interest Percentage	Clearwater Rosaly, LLC Working Interest Percentage	Clearwater Energy - Nonop. LLC Working Interest Percentage	Roaring Fork Royalties, LLC Working Interest Percentage	Address	City	State	Zip	Changes
53	UTC-03138001	The 2015 John and Roxie Wetzel Irrevocable Trust, dated November 3, 2015, by John E. Wetzel and Roxie M. Wetzel, Trustees	Yes	0.333	0.5110	0.0916%	04-033-73-000	Cross Creek	Jefferson	0.0916%	0.0916%	0.0000%	0.0000%	0.0000%	Atn: John E. Wetzel, Trustee 301 County Road 19	Mingo Junction	OH	43938	None
53	UTC-033212001	The Wetzel Family Trust, dated February 2, 2023, by Joyce K. Wetzel and Duayne A. Wetzel, Co-Trustees	Yes	0.333	0.5110	0.0916%	04-033-73-000	Cross Creek	Jefferson	0.0916%	0.0916%	0.0000%	0.0000%	0.0000%	Atn: Joyce K. Wetzel, Co-Trustee 76 Township Road 164	Mingo Junction	OH	43938	None
53	UTC-033092001	JR & PS Wetzel Family Limited Partnership	Yes	0.333	0.5110	0.0916%	04-033-73-000	Cross Creek	Jefferson	0.0916%	0.0916%	0.0000%	0.0000%	0.0000%	Atn: Patricia S. Wetzel, General Partner 410 County Road 19	Mingo Junction	OH	43938	None
54	UTC-033135000	David M. Simmons	Yes	1.000	0.1030	0.0183%	05-03500-000	Cross Creek	Jefferson	0.0183%	0.0183%	0.0000%	0.0000%	0.0000%	723 County Road 19	Mingo Junction	OH	43938	None
54	UTC-008332000	Larry L. Huggill and wife Susan L. Huggill	Yes	1.000	0.2300	0.0446%	05-03562-000	Cross Creek	Jefferson	0.0446%	0.0446%	0.0000%	0.0000%	0.0000%	173 County Road 19	Mingo Junction	OH	43938	None
57	UTC-008332000	Larry L. Huggill and wife Susan L. Huggill	Yes	1.000	0.2340	0.0592%	05-03572-000	Cross Creek	Jefferson	0.0592%	0.0592%	0.0000%	0.0000%	0.0000%	173 County Road 19	Mingo Junction	OH	43938	None
58	UTC-008332000	Larry L. Huggill and wife Susan L. Huggill	Yes	1.000	0.1920	0.0183%	05-03582-000	Cross Creek	Jefferson	0.0183%	0.0183%	0.0000%	0.0000%	0.0000%	173 County Road 19	Mingo Junction	OH	43938	None
58	Unleased Mineral	Brad Ebling and wife, Florence Ebling	No	1.000	0.1700	0.0305%	05-03592-000	Cross Creek	Jefferson	0.0000%	0.0000%	0.0000%	0.0000%	0.0000%	190 County Road 19	Mingo Junction	OH	43938	None
59	Unleased Mineral	Brad Ebling and wife, Florence Ebling	No	1.000	0.2800	0.0502%	05-03563-000	Cross Creek	Jefferson	0.0000%	0.0000%	0.0000%	0.0000%	0.0000%	190 County Road 19	Mingo Junction	OH	43938	None
60	PHSDING	Donald D. Blankenship	Yes	1.000	0.3380	0.0552%	05-03499-000	Cross Creek	Jefferson	0.0552%	0.0552%	0.0000%	0.0000%	0.0000%	208 County Road 19	Mingo Junction	OH	43938	None
61	PHSDING	Ross Wetzel, Jr.	Yes	1.000	0.3110	0.0557%	05-03611-000	Cross Creek	Jefferson	0.0557%	0.0557%	0.0000%	0.0000%	0.0000%	234 County Road 19	Mingo Junction	OH	43938	None
62	PHSDING	Ross Wetzel, Jr.	Yes	1.000	0.2910	0.0511%	05-03612-000	Cross Creek	Jefferson	0.0511%	0.0511%	0.0000%	0.0000%	0.0000%	Atn: John E. Wetzel, Trustee 301 County Road 19	Mingo Junction	OH	43938	None
63	UTC-03138001	The 2015 John and Roxie Wetzel Irrevocable Trust, dated November 3, 2015, by John E. Wetzel and Roxie M. Wetzel, Trustees	Yes	0.333	0.0943	0.0169%	05-03613-000	Cross Creek	Jefferson	0.0169%	0.0169%	0.0000%	0.0000%	0.0000%	Atn: Patricia S. Wetzel, General Partner 410 County Road 19	Mingo Junction	OH	43938	None
63	UTC-033092001	JR & PS Wetzel Family Limited Partnership	Yes	0.333	0.0943	0.0169%	05-03613-000	Cross Creek	Jefferson	0.0169%	0.0169%	0.0000%	0.0000%	0.0000%	Atn: Duayne A. Wetzel, Co-Trustee 1023 County Highway 19	Mingo Junction	OH	43938	None
64	UTC-03138001	The 2015 John and Roxie Wetzel Irrevocable Trust, dated November 3, 2015, by John E. Wetzel and Roxie M. Wetzel, Trustees	Yes	0.333	0.0933	0.0167%	05-03614-000	Cross Creek	Jefferson	0.0167%	0.0167%	0.0000%	0.0000%	0.0000%	Atn: John E. Wetzel, Trustee 301 County Road 19	Mingo Junction	OH	43938	None
64	UTC-033212001	The Wetzel Family Trust, dated February 2, 2023, by Joyce K. Wetzel and Duayne A. Wetzel, Co-Trustees	Yes	0.333	0.0933	0.0167%	05-03614-000	Cross Creek	Jefferson	0.0167%	0.0167%	0.0000%	0.0000%	0.0000%	Atn: Rose M. Wetzel, Trustee 301 County Road 19	Mingo Junction	OH	43938	None
64	UTC-033092001	JR & PS Wetzel Family Limited Partnership	Yes	0.333	0.0933	0.0167%	05-03614-000	Cross Creek	Jefferson	0.0167%	0.0167%	0.0000%	0.0000%	0.0000%	Atn: Joyce K. Wetzel, Co-Trustee 76 Township Road 164	Mingo Junction	OH	43938	None
65	UTC-03138001	The 2015 John and Roxie Wetzel Irrevocable Trust, dated November 3, 2015, by John E. Wetzel and Roxie M. Wetzel, Trustees	Yes	0.333	0.0923	0.0166%	05-03615-000	Cross Creek	Jefferson	0.0166%	0.0166%	0.0000%	0.0000%	0.0000%	Atn: Duayne A. Wetzel, Co-Trustee 1023 County Highway 19	Mingo Junction	OH	43938	None
65	UTC-033212001	The Wetzel Family Trust, dated February 2, 2023, by Joyce K. Wetzel and Duayne A. Wetzel, Co-Trustees	Yes	0.333	0.0923	0.0166%	05-03615-000	Cross Creek	Jefferson	0.0166%	0.0166%	0.0000%	0.0000%	0.0000%	Atn: Rose M. Wetzel, Trustee 301 County Road 19	Mingo Junction	OH	43938	None
65	UTC-033092001	JR & PS Wetzel Family Limited Partnership	Yes	0.333	0.0923	0.0166%	05-03615-000	Cross Creek	Jefferson	0.0166%	0.0166%	0.0000%	0.0000%	0.0000%	Atn: Patricia S. Wetzel, General Partner 410 County Road 19	Mingo Junction	OH	43938	None
66	UTC-03138001	The 2015 John and Roxie Wetzel Irrevocable Trust, dated November 3, 2015, by John E. Wetzel and Roxie M. Wetzel, Trustees	Yes	0.333	0.0903	0.0162%	05-03616-000	Cross Creek	Jefferson	0.0162%	0.0162%	0.0000%	0.0000%	0.0000%	Atn: John E. Wetzel, Trustee 301 County Road 19	Mingo Junction	OH	43938	None
66	UTC-033212001	The Wetzel Family Trust, dated February 2, 2023, by Joyce K. Wetzel and Duayne A. Wetzel, Co-Trustees	Yes	0.333	0.0903	0.0162%	05-03616-000	Cross Creek	Jefferson	0.0162%	0.0162%	0.0000%	0.0000%	0.0000%	Atn: Rose M. Wetzel, Trustee 301 County Road 19	Mingo Junction	OH	43938	None
66	UTC-033092001	JR & PS Wetzel Family Limited Partnership	Yes	0.333	0.0903	0.0162%	05-03616-000	Cross Creek	Jefferson	0.0162%	0.0162%	0.0000%	0.0000%	0.0000%	Atn: Joyce K. Wetzel, Co-Trustee 76 Township Road 164	Mingo Junction	OH	43938	None
67	Unleased Mineral	Columbia Gas of Ohio, Inc.	No	1.000	0.0030	0.0003%	05-06000-000	Cross Creek	Jefferson	0.0003%	0.0003%	0.0000%	0.0000%	0.0000%	Atn: Duayne A. Wetzel, Co-Trustee 1023 County Highway 19	Mingo Junction	OH	43938	Updated Address.
68	UTC-03138001	The 2015 John and Roxie Wetzel Irrevocable Trust, dated November 3, 2015, by John E. Wetzel and Roxie M. Wetzel, Trustees	Yes	0.333	0.0907	0.0163%	05-03617-000	Cross Creek	Jefferson	0.0163%	0.0163%	0.0000%	0.0000%	0.0000%	Atn: John E. Wetzel, Trustee 301 County Road 19	Mingo Junction	OH	43938	None
68	UTC-033212001	The Wetzel Family Trust, dated February 2, 2023, by Joyce K. Wetzel and Duayne A. Wetzel, Co-Trustees	Yes	0.333	0.0907	0.0163%	05-03617-000	Cross Creek	Jefferson	0.0163%	0.0163%	0.0000%	0.0000%	0.0000%	Atn: Rose M. Wetzel, Trustee 301 County Road 19	Mingo Junction	OH	43938	None
68	UTC-033092001	The Wetzel Family Trust, dated February 2, 2023, by Joyce K. Wetzel and Duayne A. Wetzel, Co-Trustees	Yes	0.333	0.0907	0.0163%	05-03617-000	Cross Creek	Jefferson	0.0163%	0.0163%	0.0000%	0.0000%	0.0000%	Atn: Joyce K. Wetzel, Co-Trustee 76 Township Road 164	Mingo Junction	OH	43938	None

Exhibit A

All Mineral Owners in the proposed Dickson SE CRC, Jr. Unit.

Tract Number	Lease ID Number	Mineral Owner	Leased Yes or No	Decimal Interest in Tract	Surface Acres in Unit (Net)	Tract Participation in Unit (Net)	Tax Map Parcel ID	Township	County	Consenting Working Interest Percentage	Applicant Working Interest Percentage	Clearwater Rosaly, LLC Working Interest Percentage	Clearwater Energy - Nonop. LLC Working Interest Percentage	Roaring Fork Royalties, LLC Working Interest Percentage	Address	City	State	Zip	Changes
68	UTC033092001	JR & PS Wetbrell Family Limited Partnership	Yes	0.333	0.0907	0.0163%	05-03617-000	Cross Creek	Jefferson	0.0163%	0.0163%	0.0000%	0.0000%	0.0000%	Aunt Patricia S. Wetbrell, General Partner 410 County Road 19	Mingo Junction	OH	43938	None
69	UTC033138001	The 2015 John and Roxie Wetbrell Irrevocable Trust, dated November 3, 2015, by John E. Wetbrell and Roxie M. Wetbrell, Trustees	Yes	0.333	0.0887	0.0159%	05-03618-000	Cross Creek	Jefferson	0.0159%	0.0159%	0.0000%	0.0000%	0.0000%	Aunt John E. Wetbrell, Trustee 301 County Road 19 Aunt Rose M. Wetbrell, Trustee 301 County Road 19	Mingo Junction	OH	43938	None
69	UTC033212001	The Wetbrell Family Trust, dated February 2, 2023, by Joyce K. Wetbrell and Duayne A. Wetbrell, Co-Trustees	Yes	0.333	0.0887	0.0159%	05-03618-000	Cross Creek	Jefferson	0.0159%	0.0159%	0.0000%	0.0000%	0.0000%	Aunt Joyce K. Wetbrell, Co-Trustee 76 Township Road 164 Aunt Duayne A. Wetbrell, Co-Trustee 1025 County Highway 19	Mingo Junction	OH	43938	None
69	UTC033092001	JR & PS Wetbrell Family Limited Partnership	Yes	0.333	0.0887	0.0159%	05-03618-000	Cross Creek	Jefferson	0.0159%	0.0159%	0.0000%	0.0000%	0.0000%	Aunt Patricia S. Wetbrell, General Partner 410 County Road 19	Mingo Junction	OH	43938	None
70	UTC033138001	The 2015 John and Roxie Wetbrell Irrevocable Trust, dated November 3, 2015, by John E. Wetbrell and Roxie M. Wetbrell, Trustees	Yes	0.333	0.0950	0.0179%	05-03619-000	Cross Creek	Jefferson	0.0179%	0.0179%	0.0000%	0.0000%	0.0000%	Aunt John E. Wetbrell, Trustee 301 County Road 19 Aunt Rose M. Wetbrell, Trustee 301 County Road 19	Mingo Junction	OH	43938	None
70	UTC033212001	The Wetbrell Family Trust, dated February 2, 2023, by Joyce K. Wetbrell and Duayne A. Wetbrell, Co-Trustees	Yes	0.333	0.0950	0.0179%	05-03619-000	Cross Creek	Jefferson	0.0179%	0.0179%	0.0000%	0.0000%	0.0000%	Aunt Joyce K. Wetbrell, Co-Trustee 76 Township Road 164 Aunt Duayne A. Wetbrell, Co-Trustee 1025 County Highway 19	Mingo Junction	OH	43938	None
70	UTC033092001	JR & PS Wetbrell Family Limited Partnership	Yes	0.333	0.0950	0.0179%	05-03619-000	Cross Creek	Jefferson	0.0179%	0.0179%	0.0000%	0.0000%	0.0000%	Aunt Patricia S. Wetbrell, General Partner 410 County Road 19	Mingo Junction	OH	43938	None
71	UTC033138001	The 2015 John and Roxie Wetbrell Irrevocable Trust, dated November 3, 2015, by John E. Wetbrell and Roxie M. Wetbrell, Trustees	Yes	0.333	0.0673	0.0121%	05-03646-000	Cross Creek	Jefferson	0.0121%	0.0121%	0.0000%	0.0000%	0.0000%	Aunt John E. Wetbrell, Trustee 301 County Road 19 Aunt Rose M. Wetbrell, Trustee 301 County Road 19	Mingo Junction	OH	43938	None
71	UTC033212001	The Wetbrell Family Trust, dated February 2, 2023, by Joyce K. Wetbrell and Duayne A. Wetbrell, Co-Trustees	Yes	0.333	0.0673	0.0121%	05-03646-000	Cross Creek	Jefferson	0.0121%	0.0121%	0.0000%	0.0000%	0.0000%	Aunt Joyce K. Wetbrell, Co-Trustee 76 Township Road 164 Aunt Duayne A. Wetbrell, Co-Trustee 1025 County Highway 19	Mingo Junction	OH	43938	None
71	UTC033092001	JR & PS Wetbrell Family Limited Partnership	Yes	0.333	0.0673	0.0121%	05-03646-000	Cross Creek	Jefferson	0.0121%	0.0121%	0.0000%	0.0000%	0.0000%	Aunt Patricia S. Wetbrell, General Partner 410 County Road 19	Mingo Junction	OH	43938	None
72	UTC033088000	Shane Robert Wetbrell and wife, Erica Ann Wetbrell, as survivorship tenants	Yes	1.000	0.9960	0.1785%	05-03604-000	Cross Creek	Jefferson	0.1785%	0.1785%	0.0000%	0.0000%	0.0000%	Aunt Duayne A. Wetbrell, Co-Trustee 1025 County Highway 19 Aunt Patricia S. Wetbrell, General Partner 410 County Road 19	Mingo Junction	OH	43938	None
73	UTC033088000	Shane Robert Wetbrell and wife, Erica Ann Wetbrell, as survivorship tenants	Yes	1.000	0.1990	0.0285%	05-0470-000	Cross Creek	Jefferson	0.0285%	0.0285%	0.0000%	0.0000%	0.0000%	Aunt Duayne A. Wetbrell, Co-Trustee 1025 County Highway 19 Aunt Patricia S. Wetbrell, General Partner 410 County Road 19	Mingo Junction	OH	43938	None
74	PENDING	Shane Robert Wetbrell and wife, Erica Ann Wetbrell, as survivorship tenants	Yes	1.000	0.0420	0.0075%	05-03512-000	Cross Creek	Jefferson	0.0075%	0.0075%	0.0000%	0.0000%	0.0000%	Aunt Duayne A. Wetbrell, Co-Trustee 1025 County Highway 19 Aunt Patricia S. Wetbrell, General Partner 410 County Road 19	Mingo Junction	OH	43938	Updated lease status.
75	UTC022814000	Clyde D. Still, Jr. and wife, Lynette A. Still	Yes	1.000	0.0010	0.0002%	05-03545-000	Cross Creek	Jefferson	0.0002%	0.0002%	0.0000%	0.0000%	0.0000%	155 County Road 19 Aunt Christine Thomas, Trustee 7650 Little Thomas Drive	Mingo Junction	OH	43938	None
77	PENDING	Robert E. Masses, Jr.	Yes	1.000	0.2940	0.0527%	05-03513-000	Cross Creek	Jefferson	0.0527%	0.0527%	0.0000%	0.0000%	0.0000%	209 County Road 19	Mingo Junction	OH	43938	None
78	PENDING	Robert E. Masses, Jr.	Yes	1.000	0.0504	0.0098%	05-03514-000	Cross Creek	Jefferson	0.0098%	0.0098%	0.0000%	0.0000%	0.0000%	209 County Road 19	Mingo Junction	OH	43938	None
79	PENDING	Robert E. Masses, Jr.	Yes	1.000	0.2780	0.0493%	05-03515-000	Cross Creek	Jefferson	0.0493%	0.0493%	0.0000%	0.0000%	0.0000%	209 County Road 19	Mingo Junction	OH	43938	None
80	PENDING	Robert E. Masses, Jr.	Yes	1.000	0.0170	0.0039%	05-03574-001	Cross Creek	Jefferson	0.0039%	0.0039%	0.0000%	0.0000%	0.0000%	221 County Road 19	Mingo Junction	OH	43938	None
81	UTC025288000	Dawson Rose and wife, Sharon Rose	Yes	1.000	0.2820	0.0506%	05-03574-000	Cross Creek	Jefferson	0.0506%	0.0506%	0.0000%	0.0000%	0.0000%	221 County Road 19	Mingo Junction	OH	43938	None
82	UTC033138001	The 2015 John and Roxie Wetbrell Irrevocable Trust, dated November 3, 2015, by John E. Wetbrell and Roxie M. Wetbrell, Trustees	Yes	0.881	0.1533	0.0275%	05-03624-001	Cross Creek	Jefferson	0.0275%	0.0275%	0.0000%	0.0000%	0.0000%	Aunt John E. Wetbrell, Trustee 301 County Road 19 Aunt Rose M. Wetbrell, Trustee 301 County Road 19	Mingo Junction	OH	43938	None
82	PENDING	Brenda R. Buttle	Yes	0.012	0.0021	0.0004%	05-03624-001	Cross Creek	Jefferson	0.0004%	0.0004%	0.0000%	0.0000%	0.0000%	22277 220th Avenue	Paris	MI	49338	None
82	PENDING	Nadine Farant	Yes	0.012	0.0021	0.0004%	05-03624-001	Cross Creek	Jefferson	0.0004%	0.0004%	0.0000%	0.0000%	0.0000%	1750 Despond Drive Southwest 3252 Whites Bridge Road	Woxning	MI	49319	None
82	PENDING	Joseph McKinley Fuller	Yes	0.006	0.0010	0.0002%	05-03624-001	Cross Creek	Jefferson	0.0002%	0.0002%	0.0000%	0.0000%	0.0000%	864 Bedford Street Southwest	Woxning	MI	49309	None
82	Unleased Mineral Interest	Unknown Heirs of Paula Dugger, deceased	No	0.006	0.0010	0.0002%	05-03624-001	Cross Creek	Jefferson	0.0002%	0.0002%	0.0000%	0.0000%	0.0000%	Unknown	Unknown	Unknown	Unknown	None
82	Unleased Mineral Interest	Michael A. Fuller	No	0.006	0.0010	0.0002%	05-03624-001	Cross Creek	Jefferson	0.0002%	0.0002%	0.0000%	0.0000%	0.0000%	721 Hackett Street	Ipsita	MI	48846	None
82	Unleased Mineral Interest	Unknown Heirs of Carolyn Jane Sewell, deceased	No	0.071	0.0124	0.0022%	05-03624-001	Cross Creek	Jefferson	0.0022%	0.0022%	0.0000%	0.0000%	0.0000%	Unknown	Unknown	Unknown	Unknown	None
83	UTC033138001	The 2015 John and Roxie Wetbrell Irrevocable Trust, dated November 3, 2015, by John E. Wetbrell and Roxie M. Wetbrell, Trustees	Yes	1.000	0.4130	0.0749%	05-03624-000	Cross Creek	Jefferson	0.0749%	0.0749%	0.0000%	0.0000%	0.0000%	Aunt John E. Wetbrell, Trustee 301 County Road 19 Aunt Rose M. Wetbrell, Trustee 301 County Road 19	Mingo Junction	OH	43938	None
84	Unleased Mineral Interest	William E. DeGerno and wife, Ashley D. Cross, as survivorship tenants	No	1.000	0.2070	0.0371%	05-03453-000	Cross Creek	Jefferson	0.0371%	0.0371%	0.0000%	0.0000%	0.0000%	Aunt John E. Wetbrell, Trustee 301 County Road 19 Aunt Rose M. Wetbrell, Trustee 301 County Road 19	Mingo Junction	OH	43938	None
85	UTC033138001	The 2015 John and Roxie Wetbrell Irrevocable Trust, dated November 3, 2015, by John E. Wetbrell and Roxie M. Wetbrell, Trustees	Yes	0.881	0.0608	0.0109%	05-03454-001	Cross Creek	Jefferson	0.0109%	0.0109%	0.0000%	0.0000%	0.0000%	Aunt John E. Wetbrell, Trustee 301 County Road 19 Aunt Rose M. Wetbrell, Trustee 301 County Road 19	Mingo Junction	OH	43938	None
85	PENDING	Brenda R. Buttle	Yes	0.012	0.0008	0.0001%	05-03454-001	Cross Creek	Jefferson	0.0001%	0.0001%	0.0000%	0.0000%	0.0000%	Aunt Rose M. Wetbrell, Trustee 301 County Road 19	Mingo Junction	OH	43938	None
85	PENDING	Nadine Farant	Yes	0.012	0.0008	0.0001%	05-03454-001	Cross Creek	Jefferson	0.0001%	0.0001%	0.0000%	0.0000%	0.0000%	1750 Despond Drive Southwest 3252 Whites Bridge Road	Woxning	MI	49319	None
85	PENDING	Dama J. Husted	Yes	0.006	0.0004	0.0001%	05-03454-001	Cross Creek	Jefferson	0.0001%	0.0001%	0.0000%	0.0000%	0.0000%	Unknown	Lowell	MI	49331	None

All Mineral Owners in the proposed Dickson SE CRC Jtr Unit.																			
Tracl Number	Lease ID Number	Mineral Owner	Leased Yes or No	Decimal Interest in Tracl	Surface Acres in Unit (Net)	Tracl Participation in Unit (Net)	Tax Map Parcel ID	Township	County	Consenting Working Interest Percentage	Applicant Working Interest Percentage	Clearwater Rosely, LLC Working Interest Percentage	Clearwater Energy - Nonop. LLC Working Interest Percentage	Roaring Fork Royalties, LLC Working Interest Percentage	Address	City	State	Zip	Changes
85	PENDING	Joseph Mckinley Fuller	Yes	0.006	0.0004	0.0001%	05-03454-001	Cross Creek	Jefferson	0.0001%	0.0001%	0.0000%	0.0000%	0.0000%	864 Bedford Street Southwest	Wynning	MI	49509	None
85	Unleased Mineral Interest	Unknown Heirs of Paula Dugger, deceased	No	0.006	0.0004	0.0001%	05-03454-001	Cross Creek	Jefferson	0.0000%	0.0000%	0.0000%	0.0000%	0.0000%	Unknown	Unknown	Unknown	Unknown	None
85	Unleased Mineral Interest	Michael A. Fuller	No	0.006	0.0004	0.0001%	05-03454-001	Cross Creek	Jefferson	0.0000%	0.0000%	0.0000%	0.0000%	0.0000%	721 Hacked Street	India	MI	48846	None
85	Unleased Mineral Interest	Unknown Heirs of Canyon Jane Sewell, deceased	No	0.071	0.0049	0.0009%	05-03454-001	Cross Creek	Jefferson	0.0000%	0.0000%	0.0000%	0.0000%	0.0000%	Unknown	Unknown	Unknown	Unknown	None
86	UTC03138001	The 2015 Joint and Roxie Wetbrell Irrevocable Trust dated November 3, 2015, by John E. Wetbrell and Roxie M. Wetbrell, Trustees	Yes	1.000	0.0350	0.0065%	05-03455-000	Cross Creek	Jefferson	0.0065%	0.0065%	0.0000%	0.0000%	0.0000%	Aun: John E. Wetbrell, Trustee 301 County Road 19 Aun: Rose M. Wetbrell, Trustee 310 County Road 19	Mingo Junction	OH	43938	None
87	Unleased Mineral Interest	William E. DeCerno and wife, Aahy D. Cross, as survivorship tenants	No	1.000	0.2070	0.0371%	05-03454-000	Cross Creek	Jefferson	0.0000%	0.0000%	0.0000%	0.0000%	0.0000%	353 County Road 19	Mingo Junction	OH	43938	None
88	UTC03088000	Shane K. Wetbrell	Yes	1.000	0.3370	0.0694%	05-03425-000	Cross Creek	Jefferson	0.0694%	0.0694%	0.0000%	0.0000%	0.0000%	353 County Road 19	Mingo Junction	OH	43938	None
89	UTC03088000	Shane K. Wetbrell	Yes	1.000	0.1840	0.0349%	05-03538-000	Cross Creek	Jefferson	0.0349%	0.0349%	0.0000%	0.0000%	0.0000%	353 County Road 19	Mingo Junction	OH	43938	None
90	UTC03088000	Shane K. Wetbrell	Yes	1.000	0.0750	0.0131%	05-03427-000	Cross Creek	Jefferson	0.0131%	0.0131%	0.0000%	0.0000%	0.0000%	353 County Road 19	Mingo Junction	OH	43938	None
91	UTC03088000	Shane Wetbrell and wife, Eran Wetbrell, as survivorship tenants	Yes	1.000	0.2110	0.0378%	05-03426-000	Cross Creek	Jefferson	0.0378%	0.0378%	0.0000%	0.0000%	0.0000%	353 County Road 19	Mingo Junction	OH	43938	None
92	UTC03138001	The 2015 Joint and Roxie Wetbrell Irrevocable Trust, dated November 3, 2015, by John E. Wetbrell and Roxie M. Wetbrell, Trustees	Yes	1.000	0.0350	0.0099%	05-03650-000	Cross Creek	Jefferson	0.0099%	0.0099%	0.0000%	0.0000%	0.0000%	Aun: John E. Wetbrell, Trustee 301 County Road 19 Aun: Rose M. Wetbrell, Trustee 301 County Road 19	Mingo Junction	OH	43938	None
93	Unleased Mineral Interest	Long Point Energy, LLC	No	1.000	5.7310	1.0309%	05-03605-000	Cross Creek	Jefferson	0.0000%	0.0000%	0.0000%	0.0000%	0.0000%	Aun: Andrew Lawson Managing Member 5646 Million Street, Suite 205 Aun: Patricia S. Wetbrell, General Partner 410 County Road 19	Mingo Junction	TX	75206	None
94	UTC03092001	JR & PS Wetbrell Family Limited Partnership	Yes	1.000	0.4390	0.0823%	05-03537-000	Cross Creek	Jefferson	0.0823%	0.0823%	0.0000%	0.0000%	0.0000%	5646 Million Street, Suite 205 Aun: Patricia S. Wetbrell, General Partner 410 County Road 19	Mingo Junction	OH	43938	None
95	UTC03138001	The 2015 Joint and Roxie Wetbrell Irrevocable Trust, dated November 3, 2015, by John E. Wetbrell and Roxie M. Wetbrell, Trustees	Yes	1.000	1.2300	0.2203%	05-03647-000	Cross Creek	Jefferson	0.2203%	0.2203%	0.0000%	0.0000%	0.0000%	Aun: John E. Wetbrell, Trustee 301 County Road 19 Aun: Rose M. Wetbrell, Trustee 301 County Road 19	Mingo Junction	OH	43938	None
96	UTC03138001	The 2015 Joint and Roxie Wetbrell Irrevocable Trust, dated November 3, 2015, by John E. Wetbrell and Roxie M. Wetbrell, Trustees	Yes	1.000	1.7490	0.3135%	05-03669-000	Cross Creek	Jefferson	0.3135%	0.3135%	0.0000%	0.0000%	0.0000%	Aun: Rose M. Wetbrell, Trustee 301 County Road 19 Aun: John E. Wetbrell, Trustee 301 County Road 19	Mingo Junction	OH	43938	None
97	UTC03138001	The 2015 Joint and Roxie Wetbrell Irrevocable Trust, dated November 3, 2015, by John E. Wetbrell and Roxie M. Wetbrell, Trustees	Yes	1.000	0.1320	0.0237%	05-03644-000	Cross Creek	Jefferson	0.0237%	0.0237%	0.0000%	0.0000%	0.0000%	Aun: Rose M. Wetbrell, Trustee 301 County Road 19 Aun: John E. Wetbrell, Trustee 301 County Road 19	Mingo Junction	OH	43938	None
98	UTC03212001	The Wetbrell Family Trust, dated February 2, 2023, by Joyce K. Wetbrell and Duayne A. Wetbrell, Co-Trustees	Yes	1.000	0.1320	0.0237%	05-03662-000	Cross Creek	Jefferson	0.0237%	0.0237%	0.0000%	0.0000%	0.0000%	Aun: Joyce K. Wetbrell, Co-Trustee 76 Township Road 164 Aun: Duayne A. Wetbrell, Co-Trustee 1023 County Highway 19	Mingo Junction	OH	43938	None
99	UTC03212001	The Wetbrell Family Trust, dated February 2, 2023, by Joyce K. Wetbrell and Duayne A. Wetbrell, Co-Trustees	Yes	1.000	1.2350	0.2214%	05-03645-000	Cross Creek	Jefferson	0.2214%	0.2214%	0.0000%	0.0000%	0.0000%	Aun: Joyce K. Wetbrell, Co-Trustee 76 Township Road 164 Aun: Duayne A. Wetbrell, Co-Trustee 1023 County Highway 19	Mingo Junction	OH	43938	None
100	UTC03212001	The Wetbrell Family Trust, dated February 2, 2023, by Joyce K. Wetbrell and Duayne A. Wetbrell, Co-Trustees	Yes	1.000	1.2350	0.2246%	05-03671-000	Cross Creek	Jefferson	0.2246%	0.2246%	0.0000%	0.0000%	0.0000%	Aun: Joyce K. Wetbrell, Co-Trustee 76 Township Road 164 Aun: Duayne A. Wetbrell, Co-Trustee 1023 County Highway 19	Mingo Junction	OH	43938	None
101	UTC03138001	The 2015 Joint and Roxie Wetbrell Irrevocable Trust, dated November 3, 2015, by John E. Wetbrell and Roxie M. Wetbrell, Trustees	Yes	1.000	3.6740	0.6586%	05-03426-002	Cross Creek	Jefferson	0.6586%	0.6586%	0.0000%	0.0000%	0.0000%	Aun: John E. Wetbrell, Trustee 301 County Road 19 Aun: Rose M. Wetbrell, Trustee 301 County Road 19	Mingo Junction	OH	43938	None
102	Competitor Leased Unleased Mineral Interest	Ladonna Martin Ohio Power Company	Yes	1.000	1.7410	0.3121%	50-01338-000	Wells	Jefferson	0.0000%	0.0000%	0.3121%	0.0000%	0.0000%	14409 Michael Drive Aun: Rudi Seidensticker Real Estate Agent 1 Riverside Plaza	North Huntington	PA	15642	None
103	Unleased Mineral Interest	Ohio Power Company	No	1.000	0.0060	0.0105%	52-00005-000	Wells	Jefferson	0.0000%	0.0000%	0.0000%	0.0000%	0.0000%	Aun: Rudi Seidensticker Real Estate Agent 1 Riverside Plaza	Columbus	OH	43215	None
104	UTC023798000	Village of New Alexandria	Yes	1.000	5.4650	0.9797%	52-00004-000	Wells	Jefferson	0.9797%	0.9797%	0.0000%	0.0000%	0.0000%	Aun: Bere L. Westling, Mayor 202 Chapud Hill Road Aun: Rudi Seidensticker Real Estate Agent 1 Riverside Plaza	Mingo Junction	OH	43938	None
105	PENDING	Ohio Power Company	Yes	1.000	12.1210	2.1728%	50-01317-000	Wells	Jefferson	2.1728%	2.1728%	0.0000%	0.0000%	0.0000%	Aun: Rudi Seidensticker Real Estate Agent 1 Riverside Plaza	Columbus	OH	43215	None
106	PENDING	Ohio Power Company	Yes	1.000	2.7380	0.4908%	50-01317-001	Wells	Jefferson	0.4908%	0.4908%	0.0000%	0.0000%	0.0000%	Aun: Rudi Seidensticker Real Estate Agent 1 Riverside Plaza	Columbus	OH	43215	None
107	UTC02368001	AHF Generation Resources, Inc.	Yes	1.000	59.9050	10.7385%	50-04073-000	Wells	Jefferson	10.7385%	10.7385%	0.0000%	0.0000%	0.0000%	Aun: Rudi Seidensticker Real Estate Agent, Sr 1 Riverside Plaza	Columbus	OH	43215	None
108	UTC015983000	Strategic Industries, Inc.	Yes	1.000	7.7670	1.3923%	50-01545-000	Wells	Jefferson	1.3923%	1.3923%	0.0000%	0.0000%	0.0000%	Aun: Luke Myers, President 401 Pennsylvania Avenue Aun: Luke Myers, President 401 Pennsylvania Avenue	Wetion	WV	26062	None
109	UTC015983000	Strategic Industries, Inc.	Yes	1.000	37.0200	6.6362%	50-05067-000	Wells	Jefferson	6.6362%	6.6362%	0.0000%	0.0000%	0.0000%	Aun: Luke Myers, President 401 Pennsylvania Avenue	Wetion	WV	26062	None

Exhibit A

All Mineral Owners in the Proposed Dickson SE CRC JIF Unit.

Tract Number	Lease ID Number	Mineral Owner	Leased Yes or No	Decimal Interest in Tract	Surface Acres in Unit (Net)	Tract Participation in Unit (Net)	Tax Map Parcel ID	Township	County	Consenting Working Interest Percentage	Applicant Working Interest Percentage	Clearwater Rosaly, LLC Working Interest Percentage	Clearwater Energy - Nonop. LLC Working Interest Percentage	Roaring Fork Royalties, LLC Working Interest Percentage	Address	City	State	Zip	Changes
110	UTC032569001	Buckeye Power, Inc.	Yes	0.583	1.5750	0.2823%	50-00854-000	Wells	Jefferson	0.2823%	0.2823%	0.0000%	0.0000%	0.0000%	Attn: Lija Kalpse-Clark, Associate General Counsel 6677 Busch Boulevard	Columbus	OH	43229	None
110	UTC032568001	AEP Generation Resources, Inc.	Yes	0.292	0.7575	0.1412%	50-00854-000	Wells	Jefferson	0.1412%	0.1412%	0.0000%	0.0000%	0.0000%	Attn: Rudi Sedensticker, Real Estate Agent, Sr. 1 Riverside Plaza	Columbus	OH	43215	None
110	UTC012829000	Assent Udon Minerals, LLC	Yes	0.125	0.3375	0.0605%	50-00854-000	Wells	Jefferson	0.0605%	0.0605%	0.0000%	0.0000%	0.0000%	Attn: Mike McLaughlin 3501 Northwest 63rd Street	Oklahoma City	OK	73116	None
111	UTC032569001	Buckeye Power, Inc.	Yes	0.667	3.8553	0.6911%	50-01529-000	Wells	Jefferson	0.6911%	0.6911%	0.0000%	0.0000%	0.0000%	Attn: Lija Kalpse-Clark, Associate General Counsel 6677 Busch Boulevard	Columbus	OH	43229	None
111	UTC032568001	AEP Generation Resources, Inc.	Yes	0.333	1.9277	0.3456%	50-01529-000	Wells	Jefferson	0.3456%	0.3456%	0.0000%	0.0000%	0.0000%	Attn: Rudi Sedensticker, Real Estate Agent, Sr. 1 Riverside Plaza	Columbus	OH	43215	None
112	UTC0159083000	Staruggi Industries, Inc.	Yes	1.000	6.4480	1.1559%	50-01530-000	Wells	Jefferson	1.1559%	1.1559%	0.0000%	0.0000%	0.0000%	Attn: Luke Myers, President 401 Embassy Avenue	Weston	WV	26062	None
113	UTC0159083000	Staruggi Industries, Inc.	Yes	1.000	13.8860	2.4892%	50-00847-000	Wells	Jefferson	2.4892%	2.4892%	0.0000%	0.0000%	0.0000%	Attn: Luke Myers, President 401 Embassy Avenue	Weston	WV	26062	None
114	UTC032569001	Buckeye Power, Inc.	Yes	0.667	1.8647	0.3343%	50-00852-000	Wells	Jefferson	0.3343%	0.3343%	0.0000%	0.0000%	0.0000%	Attn: Lija Kalpse-Clark, Associate General Counsel 6677 Busch Boulevard	Columbus	OH	43229	None
114	UTC032568001	AEP Generation Resources, Inc.	Yes	0.333	0.9323	0.1671%	50-00852-000	Wells	Jefferson	0.1671%	0.1671%	0.0000%	0.0000%	0.0000%	Attn: Rudi Sedensticker, Real Estate Agent, Sr. 1 Riverside Plaza	Columbus	OH	43215	None
115	UTC032569001	Buckeye Power, Inc.	Yes	0.667	9.0693	1.6258%	50-00837-000	Wells	Jefferson	1.6258%	1.6258%	0.0000%	0.0000%	0.0000%	Attn: Lija Kalpse-Clark, Associate General Counsel 6677 Busch Boulevard	Columbus	OH	43229	None
115	UTC032568001	AEP Generation Resources, Inc.	Yes	0.333	4.5347	0.8129%	50-00837-000	Wells	Jefferson	0.8129%	0.8129%	0.0000%	0.0000%	0.0000%	Attn: Rudi Sedensticker, Real Estate Agent, Sr. 1 Riverside Plaza	Columbus	OH	43215	None
116A	PENDING	Assent Udon Minerals, LLC	Yes	1.000	8.2920	1.4864%	50-05019-000	Wells	Jefferson	1.4864%	1.4864%	0.0000%	0.0000%	0.0000%	Attn: Mike McLaughlin 3501 NW 63rd Street	Oklahoma City	OK	73116	None
116B	PENDING	Assent Udon Minerals, LLC	Yes	1.000	29.1550	5.2263%	50-05019-000	Wells	Jefferson	5.2263%	5.2263%	0.0000%	0.0000%	0.0000%	Attn: Mike McLaughlin 3501 NW 63rd Street	Oklahoma City	OK	73116	None
117	UTC032569001	Buckeye Power, Inc.	Yes	0.667	11.6753	2.0929%	50-00838-000	Wells	Jefferson	2.0929%	2.0929%	0.0000%	0.0000%	0.0000%	Attn: Lija Kalpse-Clark, Associate General Counsel 6677 Busch Boulevard	Columbus	OH	43229	None
117	UTC032568001	AEP Generation Resources, Inc.	Yes	0.333	5.8377	1.0465%	50-00838-000	Wells	Jefferson	1.0465%	1.0465%	0.0000%	0.0000%	0.0000%	Attn: Rudi Sedensticker, Real Estate Agent, Sr. 1 Riverside Plaza	Columbus	OH	43215	None
118	UTC012829000	Assent Udon Minerals, LLC	Yes	0.500	3.3333	0.6011%	50-00838-006	Wells	Jefferson	0.6011%	0.6011%	0.0000%	0.0000%	0.0000%	Attn: Mike McLaughlin 3501 Northwest 63rd Street	Oklahoma City	OK	73116	None
118	UTC0159083000	Staruggi Industries, Inc.	Yes	0.500	3.3333	0.6011%	50-00838-006	Wells	Jefferson	0.6011%	0.6011%	0.0000%	0.0000%	0.0000%	Attn: Luke Myers, President 401 Embassy Avenue	Weston	WV	26062	None
119	UTC032569001	Buckeye Power, Inc.	Yes	0.333	24.1080	4.3216%	50-04066-000	Wells	Jefferson	4.3216%	4.3216%	0.0000%	0.0000%	0.0000%	Attn: Lija Kalpse-Clark, Associate General Counsel 6677 Busch Boulevard	Columbus	OH	43229	None
119	UTC032568001	AEP Generation Resources, Inc.	Yes	0.667	48.2160	8.6432%	50-04066-000	Wells	Jefferson	8.6432%	8.6432%	0.0000%	0.0000%	0.0000%	Attn: Rudi Sedensticker, Real Estate Agent, Sr. 1 Riverside Plaza	Columbus	OH	43215	None
120	UTC012829000	Assent Udon Minerals, LLC	Yes	0.500	0.4925	0.0883%	50-00840-000	Wells	Jefferson	0.0883%	0.0883%	0.0000%	0.0000%	0.0000%	Attn: Mike McLaughlin 3501 Northwest 63rd Street	Oklahoma City	OK	73116	None
120	UTC021218000	Ridgeony Appalachia, LLC	Yes	0.325	0.3201	0.0574%	50-00840-000	Wells	Jefferson	0.0574%	0.0574%	0.0000%	0.0000%	0.0000%	Attn: Bradley Carpenter, Managing Member 380 Southpoinc Boulevard, Plaza II, Suite 300	Columbus	PA	15317	None
120	UTC0225257000	Polish Historical Society, Inc.	Yes	0.050	0.0493	0.0088%	50-00840-000	Wells	Jefferson	0.0088%	0.0088%	0.0000%	0.0000%	0.0000%	Attn: Irene Nesadick, President 1150 Sumner Street	Stamford	CT	06905	None
120	Competitor Leased	Ridgeony Appalachia, LLC	Yes	0.100	0.0985	0.0177%	50-00840-000	Wells	Jefferson	0.0177%	0.0000%	0.0000%	0.0000%	0.0177%	Attn: Bradley Carpenter, Managing Member 380 Southpoinc Boulevard, Plaza II, Suite 300	Cannonsburg	PA	15317	None
120	Unleased Mineral Interest	All Children's Hospital Foundation, Inc.	No	0.006	0.0062	0.0011%	50-00840-000	Wells	Jefferson	0.0000%	0.0000%	0.0000%	0.0000%	0.0000%	Attn: Linda Bailey, CRE 509 Seventh Avenue South	Saint Petersburg	FL	33701	None
120	Unleased Mineral Interest	Gulf Coast Community Foundation of Venice, Inc.	No	0.006	0.0062	0.0011%	50-00840-000	Wells	Jefferson	0.0000%	0.0000%	0.0000%	0.0000%	0.0000%	Attn: Chris Spangh 601 Tamiami Trail South	Venice	FL	34285	None
120	Unleased Mineral Interest	The Clavin School, LTD	No	0.013	0.0123	0.0022%	50-00840-000	Wells	Jefferson	0.0000%	0.0000%	0.0000%	0.0000%	0.0000%	Attn: Pary Fouse, CFO 100 East First Avenue	New York	NY	10028	None
121A	Unleased Mineral Interest	Henry Lee Kwei	No	0.250	1.8385	0.3296%	50-04069-000	Wells	Jefferson	0.0000%	0.0000%	0.0000%	0.0000%	0.0000%	Unknown	Unknown	Unknown	Unknown	None
121A	Unleased Mineral Interest	Lois Gill	No	0.250	1.8385	0.3296%	50-04069-000	Wells	Jefferson	0.0000%	0.0000%	0.0000%	0.0000%	0.0000%	4121 Round Top Drive	Honolulu	HI	96822	None
121A	Unleased Mineral Interest	The Schmitt Living Trust, dated January 3, 2001, by Roswitha U. Schmitt, Trustee	No	0.075	0.5316	0.0989%	50-04069-000	Wells	Jefferson	0.0000%	0.0000%	0.0000%	0.0000%	0.0000%	Attn: Roswitha U. Schmitt, Trustee 1281 Cowg Court	Venice	FL	34293	None
121A	Unleased Mineral Interest	D. Joan Smith, R/S Joan D. Hendon	No	0.125	0.9193	0.1648%	50-04069-000	Wells	Jefferson	0.0000%	0.0000%	0.0000%	0.0000%	0.0000%	12256 Old Fern Mar Road	Waynesboro	PA	17268	None



All Mineral Owners in the proposed Dickson SE CRC Jif Unit.																			
Tract Number	Lease ID Number	Mineral Owner	Leased Yes or No	Decimal Interest in Tract	Surface Acres in Unit (Net)	Tract Participation in Unit (Net)	Tax Map Parcel ID	Township	County	Consenting Working Interest Percentage	Applicant Working Interest Percentage	Clearwater Rosaly, LLC Working Interest Percentage	Clearwater Energy - Nonop. LLC Working Interest Percentage	Roaring Fork Royalties, LLC Working Interest Percentage	Address	City	State	Zip	Changes
121A	UTC02257000	Polish Historical Society, Inc.	Yes	0.050	0.3677	0.0659%	50-04069-000	Wells	Jefferson	0.0659%	0.0659%	0.0000%	0.0000%	0.0000%	Attn: Irene Naszaduk, President 1150 Summit Street	Stamford	CT	6905	None
121A	Unleased Mineral Interest	Smith College aka The Trustees of Smith College	No	0.050	0.3677	0.0659%	50-04069-000	Wells	Jefferson	0.0000%	0.0000%	0.0000%	0.0000%	0.0000%	Attn: Jill McGrath, Controller 10 Elm Street, College Hall 204	Northampton	MA	1063	None
121A	Unleased Mineral Interest	Cornell University aka College of Veterinary Medicine at Cornell University	No	0.050	0.3677	0.0659%	50-04069-000	Wells	Jefferson	0.0000%	0.0000%	0.0000%	0.0000%	0.0000%	Attn: Christine Hays, Senior Real Estate Associate 130 East Seneca Street, Suite 400	Hilma	NY	14850	None
121A	Unleased Mineral Interest	Sharon H. Atson	No	0.063	0.4596	0.0824%	50-04069-000	Wells	Jefferson	0.0000%	0.0000%	0.0000%	0.0000%	0.0000%	3120 East Lanthier Circle Apartment 104	Delray Beach	FL	33483	None
121A	Unleased Mineral Interest	Lucas M. Bernard	No	0.063	0.4596	0.0824%	50-04069-000	Wells	Jefferson	0.0000%	0.0000%	0.0000%	0.0000%	0.0000%	788 Riverside Drive, Apartment 3B	New York	NY	10032	None
121A	Unleased Mineral Interest	The Chapin School, LTD	No	0.013	0.0919	0.0162%	50-04069-000	Wells	Jefferson	0.0000%	0.0000%	0.0000%	0.0000%	0.0000%	Attn: Pary Fester, CFO 100 East End Avenue	New York	NY	10028	None
121A	Unleased Mineral Interest	Gulf Coast Community Foundation of Vance, Inc.	No	0.006	0.0460	0.0082%	50-04069-000	Wells	Jefferson	0.0000%	0.0000%	0.0000%	0.0000%	0.0000%	Attn: Chris Stobaugh 601 Tannahill Trail South	Venue	FL	34285	None
121A	Unleased Mineral Interest	All Children's Hospital Foundation, Inc.	No	0.006	0.0460	0.0082%	50-04069-000	Wells	Jefferson	0.0000%	0.0000%	0.0000%	0.0000%	0.0000%	Attn: Lydia Bailey, CFRE 509 Seventh Avenue South	Saint Petersburg	FL	33701	None
121B	UTC012829000	Ascent Uten Minerals, LLC	Yes	0.500	7.3675	1.3207%	50-04069-000	Wells	Jefferson	1.3207%	1.3207%	0.0000%	0.0000%	0.0000%	Attn: RNR McLaughlin 3501 NW 63rd Street	Oklahoma City	OK	73116	None
121B	Unleased Mineral Interest	The Schmidt Living Trust, dated January 5, 2001, by Roswilda U. Schmidt, Trustee	No	0.075	1.1051	0.1981%	50-04069-000	Wells	Jefferson	0.0000%	0.0000%	0.0000%	0.0000%	0.0000%	Attn: Roswilda U. Schmidt, Trustee 1281 Cove Court	Venue	FL	34293	None
121B	Unleased Mineral Interest	D. Joan Smith aka Joan D. Henderson	No	0.125	1.8419	0.3302%	50-04069-000	Wells	Jefferson	0.0000%	0.0000%	0.0000%	0.0000%	0.0000%	12256 Old Pen Mar Road	Waynesboro	PA	17268	None
121B	UTC02257000	Polish Historical Society, Inc.	Yes	0.050	0.7368	0.1321%	50-04069-000	Wells	Jefferson	0.1321%	0.1321%	0.0000%	0.0000%	0.0000%	Attn: Irene Naszaduk, President 1150 Summit Street	Stamford	CT	6905	None
121B	Unleased Mineral Interest	Smith College aka The Trustees of Smith College	No	0.050	0.7368	0.1321%	50-04069-000	Wells	Jefferson	0.0000%	0.0000%	0.0000%	0.0000%	0.0000%	Attn: Jill McGrath, Controller 10 Elm Street, College Hall 204	Northampton	MA	1063	None
121B	Unleased Mineral Interest	Cornell University aka College of Veterinary Medicine at Cornell University	No	0.050	0.7368	0.1321%	50-04069-000	Wells	Jefferson	0.0000%	0.0000%	0.0000%	0.0000%	0.0000%	Attn: Christine Hays, Senior Real Estate Associate 130 East Seneca Street, Suite 400	Hilma	NY	14850	None
121B	Unleased Mineral Interest	Sharon H. Atson	No	0.063	0.9209	0.1651%	50-04069-000	Wells	Jefferson	0.0000%	0.0000%	0.0000%	0.0000%	0.0000%	3120 East Lanthier Circle Apartment 104	Delray Beach	FL	33483	None
121B	Unleased Mineral Interest	Lucas M. Bernard	No	0.063	0.9209	0.1651%	50-04069-000	Wells	Jefferson	0.0000%	0.0000%	0.0000%	0.0000%	0.0000%	788 Riverside Drive, Apartment 3B	New York	NY	10032	None
121B	Unleased Mineral Interest	The Chapin School, LTD	No	0.013	0.1842	0.0330%	50-04069-000	Wells	Jefferson	0.0000%	0.0000%	0.0000%	0.0000%	0.0000%	Attn: Pary Fester, CFO 100 East End Avenue	New York	NY	10028	None
121B	Unleased Mineral Interest	Gulf Coast Community Foundation of Vance, Inc.	No	0.006	0.0921	0.0165%	50-04069-000	Wells	Jefferson	0.0000%	0.0000%	0.0000%	0.0000%	0.0000%	Attn: Chris Stobaugh 601 Tannahill Trail South	Venue	FL	34285	None
121B	Unleased Mineral Interest	All Children's Hospital Foundation, Inc.	No	0.006	0.0921	0.0165%	50-04069-000	Wells	Jefferson	0.0000%	0.0000%	0.0000%	0.0000%	0.0000%	Attn: Lydia Bailey, CFRE 509 Seventh Avenue South	Saint Petersburg	FL	33701	None
122	UTC032568001	AEP Generation Resources, Inc.	Yes	0.333	0.8273	0.1483%	50-04067-000	Wells	Jefferson	0.1483%	0.1483%	0.0000%	0.0000%	0.0000%	Attn: Rudi Sedensticker, Real Estate Agent, Sr 1 Riverside Plaza	Columbus	OH	43215	None
122	UTC032569001	Buckeye Power, Inc.	Yes	0.667	1.6547	0.2966%	50-04067-000	Wells	Jefferson	0.2966%	0.2966%	0.0000%	0.0000%	0.0000%	Attn: Lipa Kalpaz-Clark, Associate General Counsel 6677 Busch Boulevard	Columbus	OH	43229	None
123	UTC032568001	AEP Generation Resources, Inc.	Yes	1.000	3.9720	0.7120%	50-041247-000	Wells	Jefferson	0.7120%	0.7120%	0.0000%	0.0000%	0.0000%	Attn: Rudi Sedensticker, Real Estate Agent, Sr 1 Riverside Plaza	Columbus	OH	43215	None
124	UTC032568001	AEP Generation Resources, Inc.	Yes	1.000	0.0520	0.0093%	50-041247-001	Wells	Jefferson	0.0093%	0.0093%	0.0000%	0.0000%	0.0000%	Attn: Rudi Sedensticker, Real Estate Agent, Sr 1 Riverside Plaza	Columbus	OH	43215	None
125	UTC032568001	AEP Generation Resources, Inc.	Yes	1.000	0.0460	0.0082%	50-041247-002	Wells	Jefferson	0.0082%	0.0082%	0.0000%	0.0000%	0.0000%	Attn: Rudi Sedensticker, Real Estate Agent, Sr 1 Riverside Plaza	Columbus	OH	43215	None
126	UTC012829000	Ascent Uten Minerals, LLC	Yes	0.500	1.9535	0.3502%	50-041354-000	Wells	Jefferson	0.3502%	0.3502%	0.0000%	0.0000%	0.0000%	Attn: Mike McLaughlin 3501 Northwest 63rd Street	Oklahoma City	OK	73116	None
126	Unleased Mineral Interest	The Schmidt Living Trust, dated January 5, 2001, by Roswilda U. Schmidt, Trustee	No	0.075	0.2930	0.0525%	50-041354-000	Wells	Jefferson	0.0000%	0.0000%	0.0000%	0.0000%	0.0000%	Attn: Roswilda U. Schmidt, Trustee 1281 Cove Court	Venue	FL	34293	None
126	Unleased Mineral Interest	D. Joan Smith aka Joan D. Henderson	No	0.125	0.4884	0.0875%	50-041354-000	Wells	Jefferson	0.0000%	0.0000%	0.0000%	0.0000%	0.0000%	12256 Old Pen Mar Road	Waynesboro	PA	17268	None
126	Unleased Mineral Interest	Smith College aka The Trustees of Smith College	No	0.050	0.1954	0.0353%	50-041354-000	Wells	Jefferson	0.0000%	0.0000%	0.0000%	0.0000%	0.0000%	Attn: Jill McGrath, Controller 10 Elm Street, College Hall 204	Northampton	MA	1063	None
126	Unleased Mineral Interest	Cornell University aka College of Veterinary Medicine at Cornell University	No	0.050	0.1954	0.0353%	50-041354-000	Wells	Jefferson	0.0000%	0.0000%	0.0000%	0.0000%	0.0000%	Attn: Christine Hays, Senior Real Estate Associate 130 East Seneca Street, Suite 400	Hilma	NY	14850	None
126	Unleased Mineral Interest	Sharon H. Atson	No	0.063	0.2442	0.0438%	50-041354-000	Wells	Jefferson	0.0000%	0.0000%	0.0000%	0.0000%	0.0000%	3120 East Lanthier Circle Apartment 104	Delray Beach	FL	33483	None
126	Unleased Mineral Interest	Lucas M. Bernard	No	0.063	0.2442	0.0438%	50-041354-000	Wells	Jefferson	0.0000%	0.0000%	0.0000%	0.0000%	0.0000%	788 Riverside Drive, Apartment 3B	New York	NY	10032	None
126	UTC02257000	Polish Historical Society, Inc.	Yes	0.050	0.1954	0.0353%	50-041354-000	Wells	Jefferson	0.0353%	0.0353%	0.0000%	0.0000%	0.0000%	Attn: Irene Naszaduk, President 1150 Summit Street	Stamford	CT	6905	None
126	Unleased Mineral Interest	All Children's Hospital Foundation, Inc.	No	0.006	0.0244	0.0044%	50-041354-000	Wells	Jefferson	0.0000%	0.0000%	0.0000%	0.0000%	0.0000%	Attn: Lydia Bailey, CFRE 509 Seventh Avenue South	Saint Petersburg	FL	33701	None
126	Unleased Mineral Interest	Gulf Coast Community Foundation of Vance, Inc.	No	0.006	0.0244	0.0044%	50-041354-000	Wells	Jefferson	0.0000%	0.0000%	0.0000%	0.0000%	0.0000%	Attn: Chris Stobaugh 601 Tannahill Trail South	Venue	FL	34285	None

All Mineral Owners in the proposed Dickson SE CRC JIF Unit.																			
Tract Number	Lease ID Number	Mineral Owner	Leased Yes or No	Decimal Interest in Tract	Surface Acres in Unit (Net)	Tract Participation in Unit (Net)	Tax Map Parcel ID	Township	County	Consenting Working Interest Percentage	Applicant Working Interest Percentage	Clearwater Rosaly, LLC Working Interest Percentage	Clearwater Energy - Nonop. LLC Working Interest Percentage	Roaring Fork Rosaly, LLC Working Interest Percentage	Address	City	State	Zip	Changes
126	Unleased Mineral Interest	The Chapman School, LTD	No	0.013	0.0488	0.0088%	50-040354-000	Wells	Jefferson	0.0000%	0.0000%	0.0000%	0.0000%	0.0000%	Amr. Pary Fester, CFO 100 East End Avenue	New York	NY	10028	None
127	Unleased Mineral Interest	State of Ohio (no Department of Transportation)	No	1.000	3.1660	0.5675%	50-040355-000	Wells	Jefferson	0.0000%	0.0000%	0.0000%	0.0000%	0.0000%	Amr. David Bambert District 11, 2201 Reser Avenue	New Philadelphia	OH	44663	None
128	UTC(012829000) Interest	Ascent Utes Minerals, LLC	Yes	0.500	0.1525	0.0327%	50-04037-000	Wells	Jefferson	0.0327%	0.0327%	0.0000%	0.0000%	0.0000%	Amr. Mike McLaughlin 3501 Northwest 63rd Street	OklaHoma City	OK	73116	None
128	Unleased Mineral Interest	The Schmidt Living Trust, dated January 3, 2001, by Roswilla U. Schmidt, Trustee	No	0.075	0.0274	0.0049%	50-04037-000	Wells	Jefferson	0.0000%	0.0000%	0.0000%	0.0000%	0.0000%	Amr. Roswilla U. Schmidt, Trustee 1281 Conroy Court	Venue	FL	34293	None
128	Unleased Mineral Interest	D. Joan Smith fka Joan D. Herndon	No	0.125	0.0456	0.0082%	50-04037-000	Wells	Jefferson	0.0000%	0.0000%	0.0000%	0.0000%	0.0000%	12256 Old Pen Mar Road	Waynesboro	PA	17288	None
128	Unleased Mineral Interest	Smith College aka The Trustees of Smith College	No	0.030	0.0183	0.0033%	50-04037-000	Wells	Jefferson	0.0000%	0.0000%	0.0000%	0.0000%	0.0000%	Amr. Jill McGrath, Controller 10 Elm Street, College Hall 204	Northampton	MA	1063	None
128	Unleased Mineral Interest	Cornell University aka College of Veterinary Medicine at Cornell University	No	0.030	0.0183	0.0033%	50-04037-000	Wells	Jefferson	0.0000%	0.0000%	0.0000%	0.0000%	0.0000%	Amr. Christine Hays, Senior Real Estate Associate 130 East Stevens Street, Suite 400	Ithaca	NY	14850	None
128	Unleased Mineral Interest	Sharon H. Anson	No	0.063	0.0228	0.0041%	50-04037-000	Wells	Jefferson	0.0000%	0.0000%	0.0000%	0.0000%	0.0000%	3120 East Latitude Circle, Apartment 104	Delray Beach	FL	33483	None
128	Unleased Mineral Interest	Lucas M. Bernard	No	0.063	0.0228	0.0041%	50-04037-000	Wells	Jefferson	0.0000%	0.0000%	0.0000%	0.0000%	0.0000%	788 Riverside Drive, Apartment 3B	New York	NY	10032	None
128	Unleased Mineral Interest	Polish Historical Society, Inc.	Yes	0.030	0.0183	0.0033%	50-04037-000	Wells	Jefferson	0.0033%	0.0033%	0.0000%	0.0000%	0.0000%	Amr. Irene Nasaduk, President 1150 Summer Street	Stamford	CT	6905	None
128	Unleased Mineral Interest	All Children's Hospital Foundation, Inc	No	0.006	0.0023	0.0004%	50-04037-000	Wells	Jefferson	0.0000%	0.0000%	0.0000%	0.0000%	0.0000%	Amr. Lydia Bailey, C/PRE 500 Seventh Avenue South	Stamt Petersburg	FL	33701	None
128	Unleased Mineral Interest	Gulf Coast Community Foundation of Venice, Inc.	No	0.006	0.0023	0.0004%	50-04037-000	Wells	Jefferson	0.0000%	0.0000%	0.0000%	0.0000%	0.0000%	Amr. Chris Sosaugh 601 Tamiami Trail South	Venue	FL	34285	None
128	Unleased Mineral Interest	The Chapin School, LTD	No	0.013	0.0046	0.0008%	50-04037-000	Wells	Jefferson	0.0000%	0.0000%	0.0000%	0.0000%	0.0000%	Amr. Pary Fester, CFO 100 East End Avenue	New York	NY	10028	None
129	UTC(012829000) Interest	Ascent Utes Minerals, LLC	Yes	0.500	1.7135	0.3072%	50-04038-001	Wells	Jefferson	0.3072%	0.3072%	0.0000%	0.0000%	0.0000%	Amr. Mike McLaughlin 3501 Northwest 63rd Street	OklaHoma City	OK	73116	None
129	Unleased Mineral Interest	The Schmidt Living Trust, dated January 3, 2001, by Roswilla U. Schmidt, Trustee	No	0.075	0.2570	0.0461%	50-04038-001	Wells	Jefferson	0.0000%	0.0000%	0.0000%	0.0000%	0.0000%	Amr. Roswilla U. Schmidt, Trustee 1281 Conroy Court	Venue	FL	34293	None
129	Unleased Mineral Interest	D. Joan Smith fka Joan D. Herndon	No	0.125	0.4384	0.0768%	50-04038-001	Wells	Jefferson	0.0000%	0.0000%	0.0000%	0.0000%	0.0000%	12256 Old Pen Mar Road	Waynesboro	PA	17288	None
129	Unleased Mineral Interest	Smith College aka The Trustees of Smith College	No	0.030	0.1714	0.0307%	50-04038-001	Wells	Jefferson	0.0000%	0.0000%	0.0000%	0.0000%	0.0000%	Amr. Jill McGrath, Controller 10 Elm Street, College Hall 204	Northampton	MA	1063	None
129	Unleased Mineral Interest	Cornell University aka College of Veterinary Medicine at Cornell University	No	0.030	0.1714	0.0307%	50-04038-001	Wells	Jefferson	0.0000%	0.0000%	0.0000%	0.0000%	0.0000%	Amr. Christine Hays, Senior Real Estate Associate 130 East Stevens Street, Suite 400	Ithaca	NY	14850	None
129	Unleased Mineral Interest	Sharon H. Anson	No	0.063	0.2142	0.0384%	50-04038-001	Wells	Jefferson	0.0000%	0.0000%	0.0000%	0.0000%	0.0000%	3120 East Latitude Circle, Apartment 104	Delray Beach	FL	33483	None
129	Unleased Mineral Interest	Lucas M. Bernard	No	0.063	0.2142	0.0384%	50-04038-001	Wells	Jefferson	0.0000%	0.0000%	0.0000%	0.0000%	0.0000%	788 Riverside Drive, Apartment 3B	New York	NY	10032	None
129	Unleased Mineral Interest	Polish Historical Society, Inc.	Yes	0.030	0.1714	0.0307%	50-04038-001	Wells	Jefferson	0.0307%	0.0307%	0.0000%	0.0000%	0.0000%	Amr. Irene Nasaduk, President 1150 Summer Street	Stamford	CT	6905	None
129	Unleased Mineral Interest	All Children's Hospital Foundation, Inc	No	0.006	0.0214	0.0038%	50-04038-001	Wells	Jefferson	0.0000%	0.0000%	0.0000%	0.0000%	0.0000%	Amr. Lydia Bailey, C/PRE 500 Seventh Avenue South	Saint Petersburg	FL	33701	None
129	Unleased Mineral Interest	Gulf Coast Community Foundation of Venice, Inc.	No	0.006	0.0214	0.0038%	50-04038-001	Wells	Jefferson	0.0000%	0.0000%	0.0000%	0.0000%	0.0000%	Amr. Chris Sosaugh 601 Tamiami Trail South	Venue	FL	34285	None
129	Unleased Mineral Interest	The Chapin School, LTD	No	0.013	0.0428	0.0077%	50-04038-001	Wells	Jefferson	0.0000%	0.0000%	0.0000%	0.0000%	0.0000%	Amr. Pary Fester, CFO 100 East End Avenue	New York	NY	10028	None
130	UTC(032569001) Interest	Buckeye Power, Inc.	Yes	0.667	6.6547	0.1174%	50-040296-001	Wells	Jefferson	0.1174%	0.1174%	0.0000%	0.0000%	0.0000%	Amr. Liza Kalips, Clerk, Associate General Counsel 6677 Busch Boulevard 1 Riverside Plaza	Columbus	OH	43229	None
130	UTC(032569001) Interest	Buckeye Power, Inc.	Yes	0.667	6.6547	0.1174%	50-040296-001	Wells	Jefferson	0.1174%	0.1174%	0.0000%	0.0000%	0.0000%	Amr. Liza Kalips, Clerk, Associate General Counsel 6677 Busch Boulevard 1 Riverside Plaza	Columbus	OH	43229	None
130	UTC(032569001) Interest	AEP Generation Resources, Inc.	Yes	0.333	0.3273	0.0587%	50-040296-001	Wells	Jefferson	0.0587%	0.0587%	0.0000%	0.0000%	0.0000%	Amr. Rudi Sandersticker, Real Estate Agent, Sr 601 Riverside Plaza	Columbus	OH	43215	None
131	Unleased Mineral Interest	Buckeye Power, Inc.	No	0.500	0.3055	0.0545%	50-10767-000	Wells	Jefferson	0.0000%	0.0000%	0.0000%	0.0000%	0.0000%	Amr. Liza Kalips, Clerk, Associate General Counsel 6677 Busch Boulevard 1 Riverside Plaza	Columbus	OH	43229	None
131	Unleased Mineral Interest	Ohio Power Company	No	0.500	0.3055	0.0545%	50-10767-000	Wells	Jefferson	0.0000%	0.0000%	0.0000%	0.0000%	0.0000%	Amr. Rudi Sandersticker, Real Estate Agent 1 Riverside Plaza	Columbus	OH	43215	None
132	Unleased Mineral Interest	Ohio Power Company	No	1.000	11.5600	2.0722%	50-04032-000	Wells	Jefferson	0.0000%	0.0000%	0.0000%	0.0000%	0.0000%	Amr. Rudi Sandersticker, Real Estate Agent 1 Riverside Plaza	Columbus	OH	43215	None
133	PENDING	Norfolk Southern Railway Company	Yes	1.000	1.6340	0.2929%	50-0000-000	Wells	Jefferson	0.2929%	0.2929%	0.0000%	0.0000%	0.0000%	Amr. Ann Powell, Property Manager 650 West Parkside Street, Northwest West Parkside Street, Northwest	Atlanta	GA	30308	None
134	UTC(033609400) Interest	Wheeling and Lake Erie Railway Company	Yes	1.000	1.9650	0.3522%	50-0000-000	Wells	Jefferson	0.3522%	0.3522%	0.0000%	0.0000%	0.0000%	Amr. William Clark, President Amr. 100 East First Street	Brewster	OH	44613	None
135	Unleased Mineral Interest	Buckeye Power, Inc.	No	0.500	4.0995	0.7349%	50-04038-001	Wells	Jefferson	0.0000%	0.0000%	0.0000%	0.0000%	0.0000%	Amr. Liza Kalips, Clerk, Associate General Counsel 6677 Busch Boulevard 1 Riverside Plaza	Columbus	OH	43229	None
135	Unleased Mineral Interest	AEP Generation Resources, Inc.	No	0.500	4.0995	0.7349%	50-04038-001	Wells	Jefferson	0.0000%	0.0000%	0.0000%	0.0000%	0.0000%	Amr. Rudi Sandersticker, Real Estate Agent, Sr 1 Riverside Plaza	Columbus	OH	43215	None

Exhibit A																			
All Mineral Owners in the proposed Dickson SE CRC JF Unit.																			
Tract Number	Lease ID Number	Mineral Owner	Leased Yes or No	Decimal Interest in Tract	Surface Acres in Unit (Net)	Tract Participation in Unit (Net)	Tax Map Parcel ID	Township	County	Consenting Working Interest Percentage	Applicant Working Interest Percentage	Clearwater Rosaly, LLC Working Interest Percentage	Clearwater Energy - Nonop, LLC Working Interest Percentage	Roaring Fork Rosaly, LLC Working Interest Percentage	Address	City	State	Zip	Changes
136	Unleased Mineral Interest	Buckeye Power, Inc.	No	0.667	6.5320	1.1709%	50-04035-003	Wells	Jefferson	0.0000%	0.0000%	0.0000%	0.0000%	0.0000%	Aime Lipa Kalaps-Clink, Associate General Counsel 6677 Busch Boulevard 1 Riverside Plaza	Columbus	OH	43229	None
136	Unleased Mineral Interest	AEP Generation Resources, Inc.	No	0.333	3.2660	0.5855%	50-04035-003	Wells	Jefferson	0.0000%	0.0000%	0.0000%	0.0000%	0.0000%	Aime Rudi Saldensticker, Real Estate Agent, Sr. 1 Riverside Plaza	Columbus	OH	43215	None
137	Unleased Mineral Interest	Buckeye Power, Inc.	No	1.000	5.3900	0.9652%	50-04049-001	Wells	Jefferson	0.0000%	0.0000%	0.0000%	0.0000%	0.0000%	Aime Lipa Kalaps-Clink, Associate General Counsel 6677 Busch Boulevard	Columbus	OH	43229	None
138	Unleased Mineral Interest	Buckeye Power, Inc.	No	1.000	2.5910	0.4645%	50-04049-000	Wells	Jefferson	0.0000%	0.0000%	0.0000%	0.0000%	0.0000%	Aime Lipa Kalaps-Clink, Associate General Counsel 6677 Busch Boulevard	Columbus	OH	43229	None
				<b>Total Unit Acres:</b>	<b>557.8520</b>	<b>100.0000%</b>				<b>Total:</b>	<b>84.6030%</b>	<b>84.5873%</b>	<b>0.3121%</b>	<b>0.3279%</b>	<b>0.0177%</b>				
				<b>Total Consenting Acres:</b>	<b>471.2706</b>														
<p>According to county records, (i) Tracts 19 and 20 are identified as Tax Parcels 04-00000-000 (B), Tax Parcels 25, 26, and 27 are identified as Tax Parcels 03-00000-000, (B), Tax Parcel 45 is identified as Tax Parcel 05-00000-000, and (c) Tracts 133 and 134 are identified as Tax Parcel 50-00000-000. The letters and numbers shown after tract parcel numbers in the exhibit are for Applicant's mineral tracking purposes.</p>																			

End of Exhibit A

Revised 11/20/24

# Dickson SE CRC JF Unit Chief's Order Exhibit B

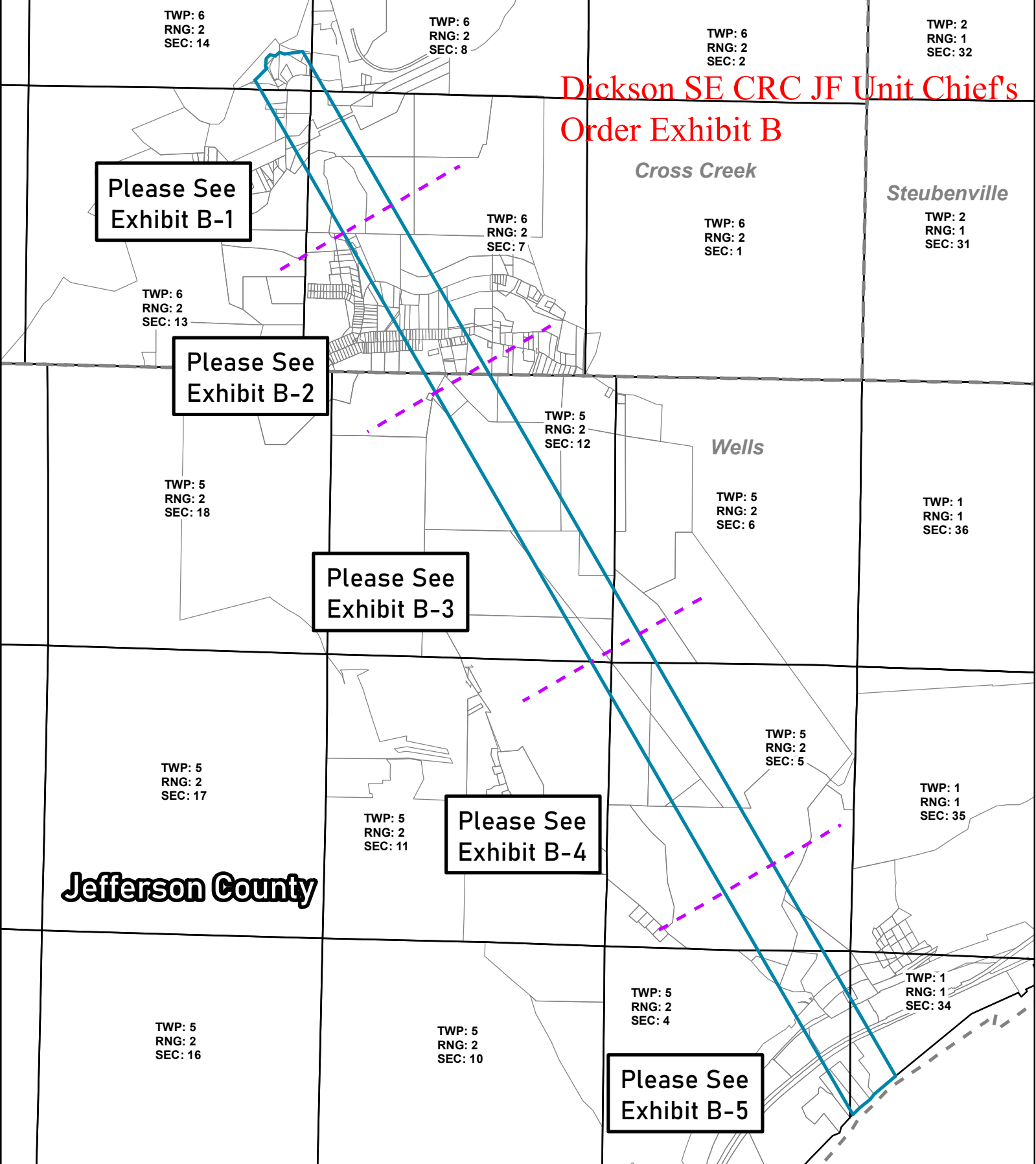

**Jefferson County**

## DICKSON SE CRC JF EXHIBIT B: Unit Plat

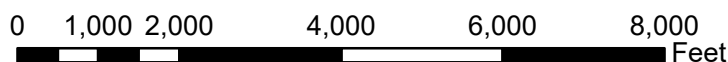

1 INCH = 2,000 ft.



NAD 1927 StatePlane Ohio South FIPS 3402

- Dickson SE CRC JF Unit - 557.852 Ac.
- Municipal Townships
- PLSS Section
- Tax Parcels
- County Boundaries

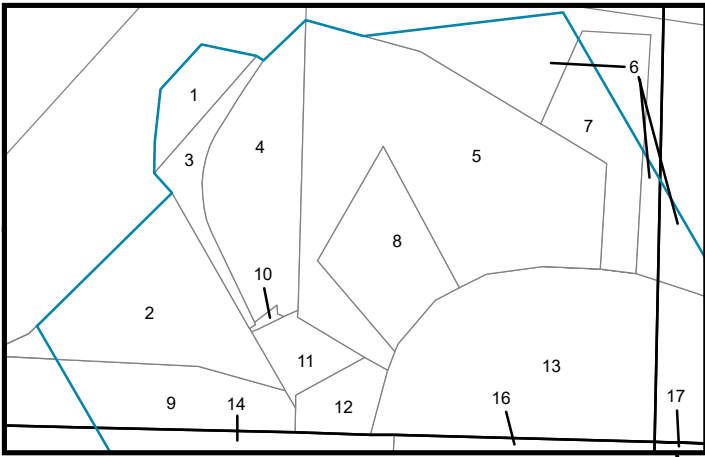

# Jefferson County

TWP: 6  
RNG: 2  
SEC: 14

TWP: 6  
RNG: 2  
SEC: 8

Cross Creek

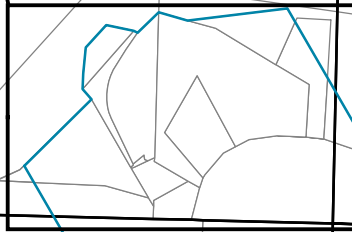

TRACT NO.	PARCEL NO.	AREA IN UNIT (AC.)
1	03-01304-000	0.380
2	03-01848-000	1.591
3	03-01877-001	0.397
4	03-01877-000	1.420
5	03-03383-000	3.727
6	03-03201-001	1.174
7	03-01994-000	0.698
8	03-03384-000	0.967
9	03-01848-001	0.889
10	03-01877-002	0.021
11	03-02801-000	0.339
12	03-01839-000	0.349
13	03-03201-002	4.097
14	03-02800-000	2.690
15	03-02800-001	0.839
16	03-01701-000	4.612
17	03-02811-001	6.107
18	03-02811-000	9.721
19	04-00000-000_CRC_NW_7_2	0.240
20	04-00000-000_CRC_NW_7_1	1.817
21	03-00251-000	0.279
22	03-02224-000	0.361
23	03-00252-000	0.758
24	03-01389-000	3.840
25	03-00000-000_CRC_NE_13_2	1.954
26	03-00000-000_CRC_NE_13_3	0.410
27	03-00000-000_CRC_NE_13_4	1.242
28	04-03315-000	6.856
29	04-03162-000	19.534
30	04-03323-000	15.910

TWP: 6  
RNG: 2  
SEC: 7

TWP: 6  
RNG: 2  
SEC: 13

## DICKSON SE CRC JF EXHIBIT B-1: Unit Plat

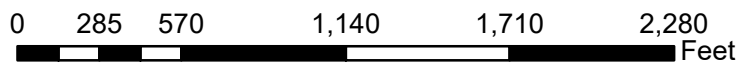

1 INCH = 570 ft.

- Dickson SE CRC JF Unit - 557.852 Ac.
- Municipal Townships
- PLSS Section
- Tax Parcels
- County Boundaries





# DICKSON SE CRC JF EXHIBIT B-2: Unit Plat



NAD 1927 StatePlane Ohio South FIPS 3402

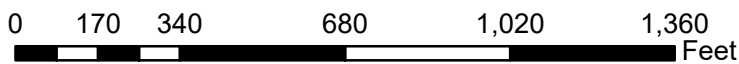

1 INCH = 340 ft.

- Dickson SE CRC JF Unit - 557.852 Ac.
- Municipal Townships
- PLSS Section
- Tax Parcels
- County Boundaries

**EXHIBIT B-2 UNIT PARCEL CHART:**

TRACT NO.	PARCEL NO.	AREA IN UNIT (AC.)
29	04-03162-000	19.534
30	04-03323-000	15.910
31	05-03648-000	0.458
32	05-03649-000	0.617
33	05-03446-000	0.204
34	05-03585-000	0.120
35	05-03654-000	1.858
36	05-03655-000	14.492
37	04-03195-000	6.465
38	05-03488-000	5.597
39	05-03552-000	0.750
40	05-03477-000	2.254
41	05-03477-001	1.046
42	05-03478-002	0.189
43	05-03478-000	1.829
44	05-03493-000	0.743
45	05-00000-000_CRC_SW_7_2	0.157
46	05-03487-000	0.451
47	05-03478-003	1.027
48	05-03478-001	1.005
49	05-03480-002	1.902
50	05-03608-000	2.810
51	05-03609-000	3.069
52	05-03610-000	2.492
53	04-03373-000	1.533
54	05-03500-000	0.103
55	05-03556-000	0.249
56	05-03557-000	0.284
57	05-03558-000	0.105
58	05-03562-000	0.170
59	05-03563-000	0.280
60	05-03499-000	0.308
61	05-03611-000	0.311
62	05-03612-000	0.285
63	05-03613-000	0.283
64	05-03614-000	0.280
65	05-03615-000	0.277
66	05-03616-000	0.271
67	05-06000-000	0.003
68	05-03617-000	0.272
69	05-03618-000	0.266
70	05-03619-000	0.285
71	05-03646-000	0.202
72	05-03604-000	0.996
73	05-03470-000	0.159
74	05-03512-000	0.042
75	05-03555-000	0.001
76	05-03471-000	0.105
77	05-03513-000	0.294
78	05-03514-000	0.281
79	05-03515-000	0.278
80	05-03574-001	0.017
81	05-03574-000	0.282
82	05-03624-001	0.174
83	05-03624-000	0.413
84	05-03453-000	0.207
85	05-03454-001	0.069
86	05-03455-000	0.035
87	05-03454-000	0.207
88	05-03425-000	0.387
89	05-03538-000	0.184
90	05-03427-000	0.073
91	05-03426-000	0.211
92	05-03650-000	0.055
93	05-03605-000	5.751
94	05-03537-000	0.459
95	05-03647-000	1.229
96	05-03669-000	1.749
97	05-03644-000	0.132
98	05-03662-000	0.132
99	05-03645-000	1.235
100	05-03671-000	1.253
101	05-03426-002	3.674
102	50-01388-000	1.741
103	52-00005-000	0.060
104	52-00004-000	5.465
105	50-01317-000	12.121

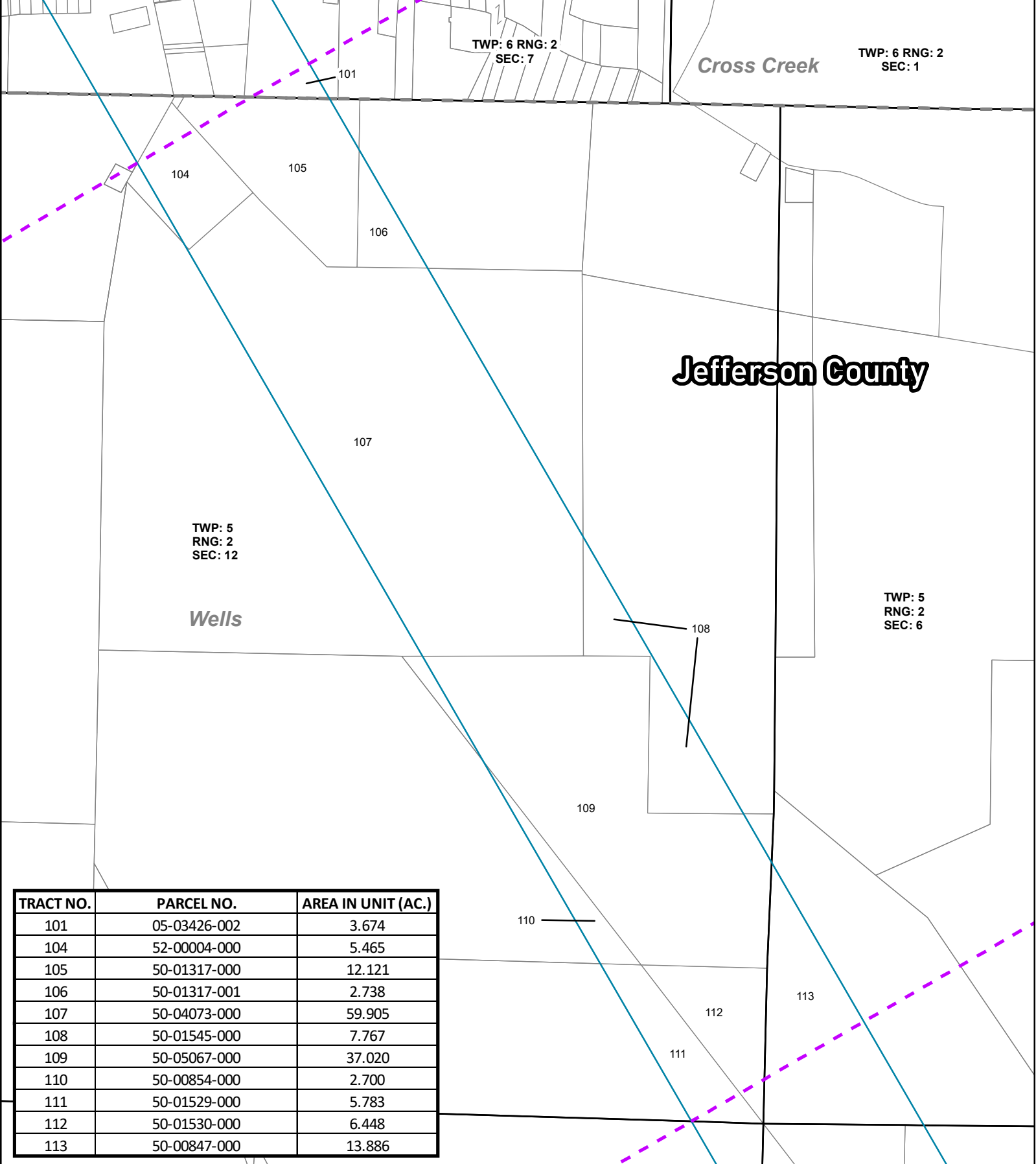

TRACT NO.	PARCEL NO.	AREA IN UNIT (AC.)
101	05-03426-002	3.674
104	52-00004-000	5.465
105	50-01317-000	12.121
106	50-01317-001	2.738
107	50-04073-000	59.905
108	50-01545-000	7.767
109	50-05067-000	37.020
110	50-00854-000	2.700
111	50-01529-000	5.783
112	50-01530-000	6.448
113	50-00847-000	13.886

# DICKSON SE CRC JF EXHIBIT B-3: Unit Plat



NAD 1927 StatePlane Ohio South FIPS 3402

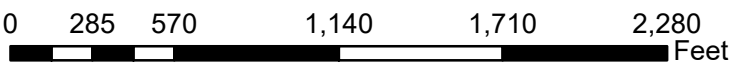

1 INCH = 570 ft.

- Dickson SE CRC JF Unit - 557.852 Ac.
- Municipal Townships
- PLSS Section
- Tax Parcels
- County Boundaries



TWP: 5  
RNG: 2  
SEC: 12

TWP: 5  
RNG: 2  
SEC: 6

TWP: 5  
RNG: 2  
SEC: 11

TWP: 5  
RNG: 2  
SEC: 5

# Jefferson County

Wells

TRACT NO.	PARCEL NO.	AREA IN UNIT (AC.)
111	50-01529-000	5.783
112	50-01530-000	6.448
113	50-00847-000	13.886
114	50-00852-000	2.797
115	50-00837-000	13.604
116A	50-05019-000	8.292
116B	50-05019-000	29.155
117	50-00838-000	17.513
118	50-00838-006	6.707
119	50-04066-000	72.324

## DICKSON SE CRC JF EXHIBIT B-4: Unit Plat

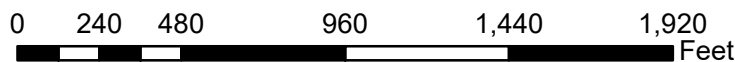

1 INCH = 480 ft.

- Dickson SE CRC JF Unit - 557.852 Ac.
- Municipal Townships
- PLSS Section
- Tax Parcels
- County Boundaries



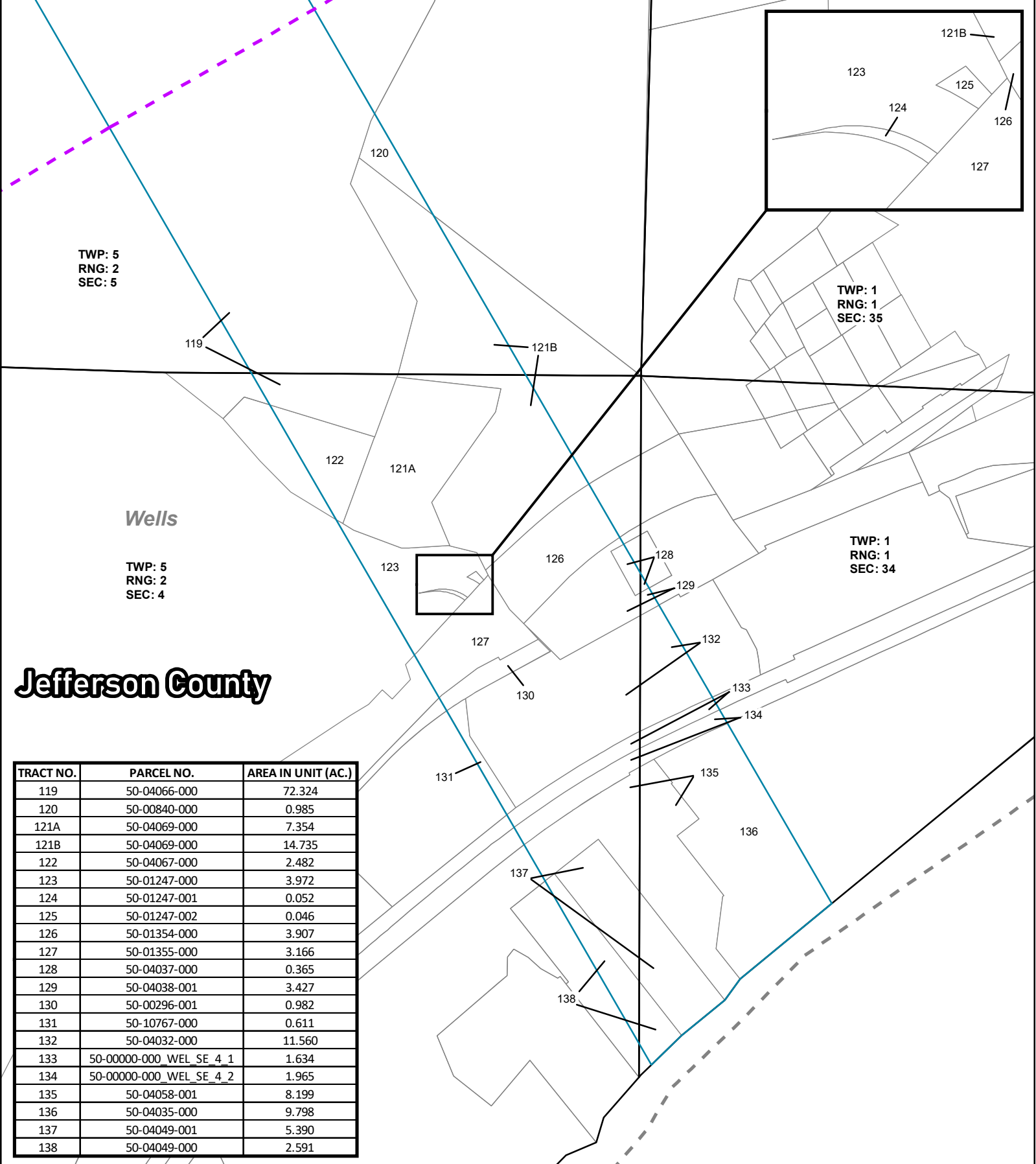

TWP: 5  
RNG: 2  
SEC: 5

TWP: 1  
RNG: 1  
SEC: 35

*Wells*

TWP: 5  
RNG: 2  
SEC: 4

TWP: 1  
RNG: 1  
SEC: 34

**Jefferson County**

TRACT NO.	PARCEL NO.	AREA IN UNIT (AC.)
119	50-04066-000	72.324
120	50-00840-000	0.985
121A	50-04069-000	7.354
121B	50-04069-000	14.735
122	50-04067-000	2.482
123	50-01247-000	3.972
124	50-01247-001	0.052
125	50-01247-002	0.046
126	50-01354-000	3.907
127	50-01355-000	3.166
128	50-04037-000	0.365
129	50-04038-001	3.427
130	50-00296-001	0.982
131	50-10767-000	0.611
132	50-04032-000	11.560
133	50-00000-000_WEL_SE_4_1	1.634
134	50-00000-000_WEL_SE_4_2	1.965
135	50-04058-001	8.199
136	50-04035-000	9.798
137	50-04049-001	5.390
138	50-04049-000	2.591

# DICKSON SE CRC JF EXHIBIT B-5: Unit Plat

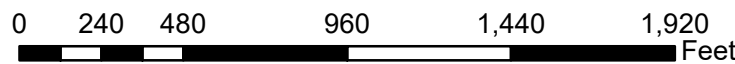

1 INCH = 480 ft.

- Dickson SE CRC JF Unit - 557.852 Ac.
- Municipal Townships
- PLSS Section
- Tax Parcels
- County Boundaries



**MASTER UNIT PARCEL CHART:**

TRACT NO.	PARCEL NO.	AREA IN UNIT (AC.)	EXHIBIT	TRACT NO.	PARCEL NO.	AREA IN UNIT (AC.)	EXHIBIT
1	03-01304-000	0.380	B-1	71	05-03646-000	0.202	B-2
2	03-01848-000	1.591	B-1	72	05-03604-000	0.996	B-2
3	03-01877-001	0.397	B-1	73	05-03470-000	0.159	B-2
4	03-01877-000	1.420	B-1	74	05-03512-000	0.042	B-2
5	03-03383-000	3.727	B-1	75	05-03555-000	0.001	B-2
6	03-03201-001	1.174	B-1	76	05-03471-000	0.105	B-2
7	03-01994-000	0.698	B-1	77	05-03513-000	0.294	B-2
8	03-03384-000	0.967	B-1	78	05-03514-000	0.281	B-2
9	03-01848-001	0.889	B-1	79	05-03515-000	0.278	B-2
10	03-01877-002	0.021	B-1	80	05-03574-001	0.017	B-2
11	03-02801-000	0.339	B-1	81	05-03574-000	0.282	B-2
12	03-01839-000	0.349	B-1	82	05-03624-001	0.174	B-2
13	03-03201-002	4.097	B-1	83	05-03624-000	0.413	B-2
14	03-02800-000	2.690	B-1	84	05-03453-000	0.207	B-2
15	03-02800-001	0.839	B-1	85	05-03454-001	0.069	B-2
16	03-01701-000	4.612	B-1	86	05-03455-000	0.035	B-2
17	03-02811-001	6.107	B-1	87	05-03454-000	0.207	B-2
18	03-02811-000	9.721	B-1	88	05-03425-000	0.387	B-2
19	04-00000-000_CRC_NW_7_2	0.240	B-1	89	05-03538-000	0.184	B-2
20	04-00000-000_CRC_NW_7_1	1.817	B-1	90	05-03427-000	0.073	B-2
21	03-00251-000	0.279	B-1	91	05-03426-000	0.211	B-2
22	03-02224-000	0.361	B-1	92	05-03650-000	0.055	B-2
23	03-00252-000	0.758	B-1	93	05-03605-000	5.751	B-2
24	03-01389-000	3.840	B-1	94	05-03537-000	0.459	B-2
25	03-00000-000_CRC_NE_13_2	1.954	B-1	95	05-03647-000	1.229	B-2
26	03-00000-000_CRC_NE_13_3	0.410	B-1	96	05-03669-000	1.749	B-2
27	03-00000-000_CRC_NE_13_4	1.242	B-1	97	05-03644-000	0.132	B-2
28	04-03315-000	6.856	B-1	98	05-03662-000	0.132	B-2
29	04-03162-000	19.534	B-1/B-2	99	05-03645-000	1.235	B-2
30	04-03323-000	15.910	B-1/B-2	100	05-03671-000	1.253	B-2
31	05-03648-000	0.458	B-2	101	05-03426-002	3.674	B-2/B-3
32	05-03649-000	0.617	B-2	102	50-01388-000	1.741	B-2
33	05-03446-000	0.204	B-2	103	52-00005-000	0.060	B-2
34	05-03585-000	0.120	B-2	104	52-00004-000	5.465	B-2/B-3
35	05-03654-000	1.858	B-2	105	50-01317-000	12.121	B-2/B-3
36	05-03655-000	14.492	B-2	106	50-01317-001	2.738	B-3
37	04-03195-000	6.465	B-2	107	50-04073-000	59.905	B-3
38	05-03488-000	5.597	B-2	108	50-01545-000	7.767	B-3
39	05-03552-000	0.750	B-2	109	50-05067-000	37.020	B-3
40	05-03477-000	2.254	B-2	110	50-00854-000	2.700	B-3
41	05-03477-001	1.046	B-2	111	50-01529-000	5.783	B-3/B-4
42	05-03478-002	0.189	B-2	112	50-01530-000	6.448	B-3/B-4
43	05-03478-000	1.829	B-2	113	50-00847-000	13.886	B-3/B-4
44	05-03493-000	0.743	B-2	114	50-00852-000	2.797	B-4
45	05-00000-000_CRC_SW_7_2	0.157	B-2	115	50-00837-000	13.604	B-4
46	05-03487-000	0.451	B-2	116A	50-05019-000	8.292	B-4
47	05-03478-003	1.027	B-2	116B	50-05019-000	29.155	B-4
48	05-03478-001	1.005	B-2	117	50-00838-000	17.513	B-4
49	05-03480-002	1.902	B-2	118	50-00838-006	6.707	B-4
50	05-03608-000	2.810	B-2	119	50-04066-000	72.324	B-4/B-5
51	05-03609-000	3.069	B-2	120	50-00840-000	0.985	B-5
52	05-03610-000	2.492	B-2	121A	50-04069-000	7.354	B-5
53	04-03373-000	1.533	B-2	121B	50-04069-000	14.735	B-5
54	05-03500-000	0.103	B-2	122	50-04067-000	2.482	B-5
55	05-03556-000	0.249	B-2	123	50-01247-000	3.972	B-5
56	05-03557-000	0.284	B-2	124	50-01247-001	0.052	B-5
57	05-03558-000	0.105	B-2	125	50-01247-002	0.046	B-5
58	05-03562-000	0.170	B-2	126	50-01354-000	3.907	B-5
59	05-03563-000	0.280	B-2	127	50-01355-000	3.166	B-5
60	05-03499-000	0.308	B-2	128	50-04037-000	0.365	B-5
61	05-03611-000	0.311	B-2	129	50-04038-001	3.427	B-5
62	05-03612-000	0.285	B-2	130	50-00296-001	0.982	B-5
63	05-03613-000	0.283	B-2	131	50-10767-000	0.611	B-5
64	05-03614-000	0.280	B-2	132	50-04032-000	11.560	B-5
65	05-03615-000	0.277	B-2	133	50-00000-000_WEL_SE_4_1	1.634	B-5
66	05-03616-000	0.271	B-2	134	50-00000-000_WEL_SE_4_2	1.965	B-5
67	05-06000-000	0.003	B-2	135	50-04058-001	8.199	B-5
68	05-03617-000	0.272	B-2	136	50-04035-000	9.798	B-5
69	05-03618-000	0.266	B-2	137	50-04049-001	5.390	B-5
70	05-03619-000	0.285	B-2	138	50-04049-000	2.591	B-5
					TOTAL	557.852	

