



Ohio Department of Natural Resources

MIKE DEWINE, GOVERNOR

MARY MERTZ, DIRECTOR

Eric Vendel, Chief

Division of Oil and Gas Resources Management
2045 Morse Rd, Building F
Columbus, Ohio 43229
Phone: (614) 265-6922; Fax: (614) 265-6910

9489009000276359188952

ORDER BY THE CHIEF

March 28, 2024

ORDER NO. 2024-82

**TO: Ascent Resources – Utica, LLC
3501 NW 63rd Street
Oklahoma City, OK 73116**

**RE: Application for Unitization
Dickson E CRC JF Unit
Jefferson County, Ohio**

**SUBJECT: Order for Unit Operations of the Utica shale and Point Pleasant Formation
for the Dickson E CRC JF Unit**

Pursuant to Ohio Revised Code (“R.C.”) § 1509.28, the Chief of the Division of Oil and Gas Resources Management (“Chief” or “Division”) makes the following Findings and issues the following Order with respect to Ascent Resources – Utica, LLC’s (“Ascent”) Application for Unit Operations for the Dickson E CRC JF Unit:

DEFINITIONS:

As used in this order:

- 1) “Person” has the same meaning as in R.C. § 1509.01.
- 2) “Application” means the application of Ascent Resources – Utica, LLC for Unit Operation of the Dickson E CRC JF Unit signed on December 6, 2023, and includes all updates, amendments, and supplements to it.
- 3) “Royalty interest owner” means a person or the estate of a person, other than a working interest owner, who owns the right to or interest in any portion of the oil and/or gas, or proceeds from the sale thereof, from a tract.
- 4) “Working interest” means an interest in oil and/or gas in the unit area by virtue of a lease, operating agreement, fee title, or otherwise, including a carried interest, the owner of which

is obligated to pay, either in cash or out of production or otherwise a portion of the unit expense.

- 5) “Working interest owner” means a person or the estate of a person who owns an interest in oil and/or gas in the unit area by virtue of a lease, operating agreement, fee title, or otherwise, including a carried interest, the owner of which is obligated to pay, either in cash or out of production or otherwise a portion of the unit expense. “Working interest owner” does not include an unleased mineral owner.
- 6) “Unleased mineral owner” means a royalty interest owner who owns oil and/or gas rights free of a lease or other instrument conveying all or any portion of the working interest in such rights to another. At the time of this order, the unleased mineral owners identified by Ascent include those listed on Exhibit A.
- 7) “Consenting working interest owner” means any working interest owner who enters into an agreement with Ascent pertaining to the operation of the Dickson E CRC JF Unit.
- 8) “Non-consenting working interest owner” means a working interest owner who does not enter into an agreement with Ascent pertaining to the operation of the Dickson E CRC JF Unit. At the time of this order, the non-consenting working interest owners identified by Ascent include those listed as leased on Exhibit A with a 0.000% consenting working interest percentage.
- 9) “Gas” has the same meaning as in R.C. § 1509.01.
- 10) “Oil” has the same meaning as in R.C. § 1509.01.
- 11) “Unit Area” means all of the lands, oil and gas leases and/or oil and gas interests of the tracts as shown in Exhibit A totaling 801.2220 acres located in Cross Creek Township and Wells Township, Jefferson County, Ohio as shown in Exhibit B.
- 12) “Unit Participation” means the ratio of the surface acreage of a specific tract in the unit area to the total surface acreage of the unit area as that total surface acreage is specified in paragraph one of the Plan for Unit Operations of this order.
- 13) “Gross Proceeds” means a share of the gross production of oil, gas, condensate, and natural gas liquids free of any and all cost of producing, gathering, storing, separating, treating, dehydrating, compressing, processing, transporting, marketing, or pipeline construction and maintenance.
- 14) “Net Proceeds” means the share of gross production of oil, gas, condensate, or natural gas liquids after payment of all costs of producing, gathering, storing, separating, treating, dehydrating, compressing, processing, transporting, and marketing and taxes.

BACKGROUND:

- 1) Ascent filed the application pursuant to R.C. § 1509.28 to conduct unit operations.
- 2) Pursuant to R.C. § 1509.28, the Division held a hearing on January 31, 2024. The hearing was held to consider the need for the operation as a unit of an entire pool or part thereof. Ascent representatives provided testimony on the application and answered questions from Division staff.
- 3) The unit operations will occur at an approximate true vertical depth located from the top of the Utica shale to the base of the Point Pleasant Formation.

FINDINGS:

- 1) Based on the application and testimony by Ascent's representatives, the Chief finds that Ascent has established that it is the "owner," as that term is defined in R.C. § 1509.01(K), of greater than 65% of the land area overlying the pool in the Dickson E CRC JF Unit as required by R.C. § 1509.28(A).
- 2) Based on the application and testimony by Ascent's representatives, the Chief finds that the operation of the Dickson E CRC JF Unit is reasonably necessary to increase substantially the ultimate recovery of oil and gas.
- 3) Based on the application and testimony by Ascent's representatives, the Chief finds the value of the estimated additional recovery of oil or gas from the Dickson E CRC JF Unit exceeds the estimated additional cost incident to conducting the operation of the Dickson E CRC JF Unit.

ORDER:

IT IS HEREBY ORDERED:

Pursuant to R.C. § 1509.28, Ascent is authorized to conduct operations within the Dickson E CRC JF Unit in accordance with all of the following:

Plan for Unit Operations

- 1) The unit area is comprised of the tracts totaling 801.2220 acres located in Cross Creek Township and Wells Township, Jefferson County, Ohio as shown in Exhibit B.
- 2) Ascent proposes to drill one well in the Dickson E CRC JF Unit for the purpose of recovering oil and gas. Ascent shall drill at least one well to total measured depth as specified in the application in the unit area within 12 months from the date of approval of this Order as prescribed in Paragraph 10 of this order. If Ascent fails to drill at least one well to total measured depth as specified in the application in the unit area within 12 months

from the date of approval of this Order as prescribed in Paragraph 10 of this order, the Chief may revoke this order. In order to achieve the stated goal of substantially increasing the ultimate recovery of oil and gas from the Utica shale and Point Pleasant Formation within the unit area, Ascent shall produce from one well no later than two years after the date of approval of this order. If Ascent fails to drill, complete, and produce at least one well in the unit area, the Chief may amend or revoke this order. Any additional wells permitted by the Chief for the Utica shale and Point Pleasant Formation in the unit area are subject to this order.

- 3) Information from Ascent for the Dickson E CRC JF Unit establishes that the Utica shale and Point Pleasant Formation uniformly underlies the unit area. Therefore, the allocated share of production to each tract shall be equal to that tract's unit participation.
- 4) Except as provided in Paragraph 9(d) of this order, all charges and credits made for investments in wells, tanks, pumps, machinery, materials, and equipment contributed to the Dickson E CRC JF Unit operations shall be allocated among the working interest owners of each tract based on the unit participation. The proportionate share of the expenses attributable to tracts of the unleased mineral owners shall be allocated to Ascent and the working interest owners.
- 5) All unit operation expenses, including capital investment, shall be charged to, and paid by, Ascent and working interest owners in amounts based on the unit participation plus their proportionate share of the expenses attributable to the tracts of unleased mineral owners. All unit operation expenses concerning wells and operating equipment shall be just and reasonable.
- 6) If necessary, Ascent and the consenting working interest owners shall carry, or otherwise finance, any non-consenting working interest owners who are unable to meet their financial obligations in connection with the unit operations. Ascent and all other consenting working interest owners' reasonable interest charge for carrying or financing the non-consenting working interest owners shall be determined by the terms of Ascent's Unit Agreement and Model Form Operating Agreement for the Dickson E CRC JF Unit. Once a specific cost is charged to the initial well, that same cost cannot be charged to subsequent wells in the unit area.
- 7) Ascent shall supervise and conduct all unit operations. Each working interest owner shall have a voting interest equal to its Unit Participation. Approval of unit operations shall be subject to the terms of Ascent's Unit Agreement and Model Form Operating Agreement for the Dickson E CRC JF Unit.

- 8) Unit operations may commence as of 7:00 a.m. on the day following the date of approval of this order as prescribed in Paragraph 10 of this order. Once the initial well is placed into production, operations within the Dickson E CRC JF Unit may continue as long as hydrocarbons are produced from any well in the unit area without a cessation of more than 90 days, unless otherwise approved by the Chief in writing or as prescribed in Paragraph 8(a) of this order.
- a) Except as provided otherwise in Paragraph 8(b) of this order, after the initial well is placed into production in the Dickson E CRC JF Unit, if Ascent ceases production of hydrocarbons from all wells in the Dickson E CRC JF Unit for more than 90 days, but not more than 260 days, and has never ceased production of hydrocarbons from all wells in the Dickson E CRC JF Unit for more than 90 days previously, operations in the Dickson E CRC JF Unit may continue so long as Ascent pays each unleased mineral owner a monthly “delay in production” payment calculated as set forth in Paragraph 8(a)(i) through (iii) of this order until production resumes from at least one well in the Dickson E CRC JF Unit:
- i. For each 30-day period, beginning at day 91 and ending on day 180 that Ascent does not produce hydrocarbons from the Dickson E CRC JF Unit, Ascent shall pay each unleased mineral interest owner a payment in an amount equal to 15% of the average of the payments made to that unleased mineral owner pursuant to Paragraph 9(c) of this order for the three months immediately preceding the date that the production of hydrocarbons ceased in the Dickson E CRC JF Unit. These payments are in addition to any payments that may be owed under paragraph 9 of this order.
 - ii. For each 30-day period, beginning on day 181 and ending on day 260 that Ascent does not produce hydrocarbons from the Dickson E CRC JF Unit, Ascent shall pay each unleased mineral owner a payment in an amount equal to 20% of the average of the payments made to that unleased mineral owner pursuant to Paragraph 9(c) of this order for the three months immediately preceding the date that the production of hydrocarbons ceased in the Dickson E CRC JF Unit. These payments are in addition to any payments that may be owed under paragraph 9 of this order.
 - iii. Payments to unleased mineral owners under this Paragraph shall be prorated to account for any changes in ownership of the unleased mineral interest and any resumption of production during a 30-day period.

- b) If Ascent ceases production of hydrocarbons from all wells in the Dickson E CRC JF Unit for more than 360 days, unless otherwise approved by the Chief in writing, the Chief may revoke this Chief's Order.
 - c) The Dickson E CRC JF Unit may be terminated if working interest owners owning at least 51% of the working interest in the unit area determine that the unit operations are no longer warranted. If the unit operations are so terminated, Ascent shall provide written notice of the termination to the Division and to all unleased mineral owners. In addition to the notice of termination, Ascent shall provide an affidavit to the Division attesting to the basis of the termination and all dates applicable to that basis. If termination of unit operations occurs prior to drilling and completing for production of one well in the Dickson E CRC JF Unit, the Chief may amend this order.
- 9) The following additional provisions are found to be appropriate:
- a) No activity associated with the drilling, completion, or operation of the Dickson E CRC JF Unit shall be conducted on the surface of any unleased property without the prior written consent of the owner of the surface rights of the unleased property.
 - b) Unleased mineral owners shall not incur liability for any personal or property damage associated with any drilling, testing, completing, producing, operating, or plugging and restoration activities within the Dickson E CRC JF Unit.
 - c) Each unleased mineral owner shall receive a monthly cash payment equal to a one-eighth share of the gross proceeds from production. Allocation of the one-eighth share shall be based on the unit participation of each unleased mineral owner's tract. Ascent shall make monthly cash payments to all unleased mineral owners at the same time the royalty interest owners are paid.
 - d) In addition to the cash payment specified in paragraph 9(c) of this Order, each unleased mineral owner shall receive a monthly cash payment equal to a seven-eighths share of the net proceeds from production. Allocation of the seven-eighths share shall be based on the unit participation of each unleased mineral owner's tract. After Ascent recovers 200% of the cost of drilling, testing, and completing the initial well, Ascent shall begin making the monthly payments to the unleased mineral owners for that well. For each additional well drilled in the unit area, Ascent shall begin making monthly payments equal to seven-eighths share of net proceeds from production to each unleased mineral owner once the working interest owners have recovered 150% of the cost of drilling, testing, and completing each additional well. Once a specific cost is charged to the initial well, that same cost cannot be charged to subsequent wells in the unit area.

- e) Nothing in this order prohibits an unleased mineral owner from entering into a lease agreement with Ascent or with any other person. An unleased mineral owner who enters into a lease of their mineral interests with any person after the issuance of this order is no longer an unleased mineral owner under this order as of the effective date of the lease. Ascent shall notify the Division upon the execution of a lease agreement with any unleased mineral owner who is subject to this order.
- f) Except as provided in Paragraph 9(d) of this order, no expenses shall be paid by an unleased mineral owner for drilling, testing, completing, producing, or operating any well in the unit area. Moreover, unleased mineral owners are not responsible for any costs related to plugging any well or any restoration in the unit area.
- g) If requested in writing by any unleased mineral owner or by any non-consenting working interest owner, or in any manner by the Division, Ascent shall provide, not later than 30 days after the request, any of the following:
 - i. A monthly statement of all costs incurred, together with the quantity of oil and gas produced, and the amount of proceeds realized from the sale of production during the preceding month; and
 - ii. Any authorization for expenditure (AFE) prepared by Ascent; and
 - iii. A statement of all costs and expenses for purposes of Paragraphs 6, 8(a), and 9(d) of this order.
- h) Ascent shall notify the Division of the assignment or transfer of any of its working interest in the Dickson E CRC JF Unit. If Ascent assigns or transfers any of its working interest, the assignee or transferee shall comply with this order. Within 60 days of the notice of assignment or transfer, Ascent shall file a copy of the notice with each applicable county recorder's office in the records of each of the tracts that are subject to this order and referenced in Exhibit B of this order. Ascent shall submit a certification of the filing to the Division within 14 days of filing.
- i) Ascent shall notify the Division within 30 days if a person that is leased by Ascent, or any other consenting working interest owner, for purposes of operating the Dickson E CRC JF Unit becomes unleased. If a person becomes unleased, the person is an unleased mineral owner under this order and Paragraphs 8(a) and 9(a) through 9(g) of this order apply.

- j) Ascent shall notify the Division if any consenting working interest owner revokes, rescinds, or otherwise terminates the agreement with Ascent pertaining to the operation of the Dickson E CRC JF Unit. If a consenting working interest owner revokes, rescinds, or otherwise terminates the agreement with Ascent, the working interest owner becomes a non-consenting working interest owner pursuant to this order. Ascent also shall notify the Division if any consenting working interest owner assigns or transfers all or part of its working interest in the Dickson E CRC JF Unit. All such assignees or transferees are subject to this order.
 - k) Ascent shall notify the Division if any non-consenting working interest owner enters into an agreement with Ascent pertaining to the operation of the Dickson E CRC JF Unit. If a non-consenting working interest owner enters into an agreement with Ascent, the non-consenting working interest owner becomes a consenting working interest owner pursuant to this order.
 - l) If at any point Ascent and consenting working interest owners own less than 65% of the unit, the Chief may amend or revoke this order.
- 10) This order becomes effective on the date Ascent provides the Chief with final written approval of the unit operations as prescribed in this order by Ascent and consenting working interest owners, and also by the royalty interest owners or, with respect to unleased acreage, unleased mineral owners of 65% of the acreage to be included in the unit. Unit operations may commence as set forth in Paragraph 8 of this Order. If Ascent fails to provide all required approvals by September 30, 2024, the order is revoked, and the Chief shall provide notice of the revocation to Ascent and to all persons listed in Exhibit A to this order.
 - 11) If this Chief's Order is appealed, the time periods specified in this order are tolled pending final determination of the appeal.
 - 12) Within 21 days of this order becoming effective, Ascent shall file a copy of this order with each applicable county recorder's office in the records of each of the tracts that are subject to this order and referenced in Exhibit B of this order. Ascent shall submit a certification of the filing to the Division within 14 days of filing. The certification shall include a reference to the volume and page number corresponding to each record where the Chief's Order is recorded.
 - 13) The Chief of the Division retains continuing jurisdiction over the Dickson E CRC JF Unit as is consistent with the Chief's powers and duties as established by R.C. Chapter 1509 and Ohio Admin. Code 1501:9. The Chief reserves the right to amend or revoke this Order subsequent to the commencement of unit operations within the unit area.
 - 14) Except as specifically set forth in the terms of this order, nothing herein shall be construed as a release or waiver of any private right, obligation, duty, claim, or cause of action.

- 15) If there is a conflict between the terms of this Chief's Order and any part of Ascent's application, the Chief's Order takes precedence.

March 28, 2024

Eric Vendel

Date

Eric Vendel, Chief
Division of Oil and Gas Resources Management

Addressee is hereby notified that this action is final and effective and may be appealed pursuant to Section 1509.36 of the Ohio Revised Code. If the Order is appealed to the Ohio Oil and Gas Commission, the appeal must be in writing and must set forth the Orders complained of and the grounds upon which the appeal is based. Such appeal must be filed with the Oil and Gas Commission, 2045 Morse Road, Building E-1, Office 103, Columbus, Ohio 43229-6693, within 30 days after the date upon which the person to whom the Order was issued received the order and, for all other persons adversely affected by the order, within 30 days after the date of the Order.

In addition, within three days after the appeal is filed with the Oil and Gas Commission, notice of the filing must be submitted to Eric Vendel, Chief, Division of Oil and Gas Resources Management, Ohio Department of Natural Resources, 2045 Morse Road, Building F, Columbus, Ohio 43229-6693.

Enclosures: Exhibit A
Exhibit B

Dickson E CRC JF Unit Chiefs Order Exhibit A

| All Mineral Owners in the proposed Dickson E CRC JF Unit | | | | | | | | | | | | | | | | | | |
|--|----------------------------|--|------------------|---------------------------|-----------------------------|-----------------------------------|---------------------|-------------|-----------|--|---------------------------------------|--|---|--|----------------|-------|-------|---|
| Tract Number | Lease ID Number (optional) | Mineral Owner | Leased Yes or No | Partial Interest in Tract | Surface Acres in Unit (Net) | Tract Participation in Unit (Net) | Tract Map Parcel ID | Township | County | Consenting Working Interest Percentage | Applicant Working Interest Percentage | Roaring Fork Royalties LLC Working Interest Percentage | Flat River Resources - WYO, LLC Working Interest Percentage | Address | City | State | Zip | Changes |
| 1 | UTC013227000 | Heritage Resources - Utica Minerals, LLC | Yes | 1.000 | 3.3120 | 0.4134% | 03-03201-400 | Cross Creek | Jefferson | 0.4134% | 0.4134% | 0.0000% | 0.0000% | Attn: Whitney Widess, COO 150 North Main Street, Suite 200 | Sheridan | WY | 82801 | Updated Tract Participation in Unit (Net) |
| 2 | UTC011821000 | Heritage Resources - Utica Minerals, LLC | Yes | 1.000 | 5.9240 | 0.7394% | 03-03201-401 | Cross Creek | Jefferson | 0.7394% | 0.7394% | 0.0000% | 0.0000% | Attn: Whitney Widess, COO 150 North Main Street, Suite 200 | Sheridan | WY | 82801 | Updated Tract Participation in Unit (Net) |
| 3 | PENDING | Heritage Resources - Utica Minerals, LLC | Yes | 1.000 | 0.3060 | 0.0382% | 03-01994-000 | Cross Creek | Jefferson | 0.0382% | 0.0382% | 0.0000% | 0.0000% | Attn: Whitney Widess, COO 150 North Main Street, Suite 200 | Sheridan | WY | 82801 | Updated Tract Participation in Unit (Net) |
| 4A | PENDING | G & M Smith Family, LLC | Yes | 1.000 | 14.7460 | 1.8404% | 03-01003-000 | Cross Creek | Jefferson | 1.8404% | 1.8404% | 0.0000% | 0.0000% | Attn: Mary L. Smith, Managing Member PO Box 2334 | Wintersville | OH | 43953 | Updated Surface Acres in Unit (Net) |
| 4B | Unleased Mineral Interest | Cyrus-Annis Minerals Company dba Trespert-Makokran | No | 1.000 | 3.1210 | 0.3892% | 03-01003-000 | Cross Creek | Jefferson | 0.0000% | 0.0000% | 0.0000% | 0.0000% | Attn: William Cohn, Vice President 333 North Central Avenue | Phoenix | AZ | 85004 | Updated Tract Participation in Unit (Net) |
| 5 | PENDING | Gould Railroad Long Run Wildlife Association | Yes | 1.000 | 10.1470 | 1.2664% | 03-01030-000 | Cross Creek | Jefferson | 1.2664% | 1.2664% | 0.0000% | 0.0000% | Attn: Leahna Popple, Treasurer 351 Browns Hill Road | Mingo Junction | OH | 43938 | Updated Surface Acres in Unit (Net) |
| 6 | PENDING | Norfolk Southern Railway Company | Yes | 1.000 | 1.6500 | 0.2059% | 03-06038-000 | Cross Creek | Jefferson | 0.2059% | 0.2059% | 0.0000% | 0.0000% | Attn: Ann Powell, Property Manager 630 West Reschere Street Northwest | Atlanta | GA | 30308 | Updated Surface Acres in Unit (Net) |
| 7 | PENDING | Gary H Bickerstaff and wife, Phyllis K Bickerstaff, as survivorship tenants | Yes | 1.000 | 0.3680 | 0.0459% | 03-040281-400 | Cross Creek | Jefferson | 0.0459% | 0.0459% | 0.0000% | 0.0000% | 1214 Jefferson Street | Steubenville | OH | 43952 | Updated Tract Participation in Unit (Net) |
| 8 | PENDING | Gary H Bickerstaff and wife, Phyllis K Bickerstaff, as survivorship tenants | Yes | 1.000 | 0.3970 | 0.0492% | 03-040236-000 | Cross Creek | Jefferson | 0.0492% | 0.0492% | 0.0000% | 0.0000% | 1214 Jefferson Street | Steubenville | OH | 43952 | Updated Tract Participation in Unit (Net) |
| 9 | UTC028384001 | Heritage Resources - Utica Minerals, LLC | Yes | 1.000 | 1.8860 | 0.2354% | 03-03201-402 | Cross Creek | Jefferson | 0.2354% | 0.2354% | 0.0000% | 0.0000% | Attn: Whitney Widess, COO 150 North Main Street, Suite 200 | Sherida | WY | 82801 | Updated Tract Participation in Unit (Net) |
| 10 | PENDING | Whetling & Lake Erie Railway Company | Yes | 1.000 | 1.0480 | 0.1308% | 03-040000- | Cross Creek | Jefferson | 0.1308% | 0.1308% | 0.0000% | 0.0000% | Attn: Jonathan Chisick, President 100 East First Street | Brewster | OH | 44613 | Updated Tract Participation in Unit (Net) |
| 11 | PENDING | Whetling & Lake Erie Railway Company | Yes | 1.000 | 1.0490 | 0.1309% | 03-040000- | Cross Creek | Jefferson | 0.1309% | 0.1309% | 0.0000% | 0.0000% | Attn: Jonathan Chisick, President 100 East First Street | Brewster | OH | 44613 | Updated Tract Participation in Unit (Net) |
| 12 | PENDING | Whetling & Lake Erie Railway Company | Yes | 1.000 | 2.4030 | 0.2999% | 03-040000- | Cross Creek | Jefferson | 0.2999% | 0.2999% | 0.0000% | 0.0000% | Attn: Jonathan Chisick, President 100 East First Street | Brewster | OH | 44613 | Updated Surface Acres in Unit (Net) |
| 13 | PENDING | Whetling & Lake Erie Railway Company | Yes | 1.000 | 3.5920 | 0.4483% | 03-040000- | Cross Creek | Jefferson | 0.4483% | 0.4483% | 0.0000% | 0.0000% | Attn: Jonathan Chisick, President 100 East First Street | Brewster | OH | 44613 | Updated Tract Participation in Unit (Net) |
| 14 | PENDING | Whetling & Lake Erie Railway Company | Yes | 1.000 | 1.3150 | 0.1641% | 03-040000- | Cross Creek | Jefferson | 0.1641% | 0.1641% | 0.0000% | 0.0000% | Attn: Jonathan Chisick, President 301 County Road 19 | Brewster | OH | 44613 | Updated Tract Participation in Unit (Net) |
| 15 | Unleased Mineral Interest | John E. Wetberell | No | 0.333 | 3.0997 | 0.3869% | 03-040000- | Cross Creek | Jefferson | 0.0000% | 0.0000% | 0.0000% | 0.0000% | 76 Township Road 164 | Mingo Junction | OH | 43938 | Updated Tract Participation in Unit (Net) |
| 15 | Unleased Mineral Interest | Joyce K. Wetberell | No | 0.333 | 3.0997 | 0.3869% | 03-040000- | Cross Creek | Jefferson | 0.0000% | 0.0000% | 0.0000% | 0.0000% | 76 Township Road 164 | Mingo Junction | OH | 43938 | Updated Tract Participation in Unit (Net) |
| 15 | Unleased Mineral Interest | The Estate of J. Robert Wetberell, deceased | No | 0.333 | 3.0997 | 0.3869% | 03-040000- | Cross Creek | Jefferson | 0.0000% | 0.0000% | 0.0000% | 0.0000% | 76 Township Road 164 | Mingo Junction | OH | 43938 | Updated Tract Participation in Unit (Net) |
| 16 | PENDING | Whetling & Lake Erie Railway Company | Yes | 1.000 | 1.7960 | 0.2242% | 03-040000- | Cross Creek | Jefferson | 0.2242% | 0.2242% | 0.0000% | 0.0000% | Attn: Jonathan Chisick, President 100 East First Street | Brewster | OH | 44613 | Updated Surface Acres in Unit (Net) |
| 17 | PENDING | Whetling & Lake Erie Railway Company | Yes | 1.000 | 0.4170 | 0.0520% | 03-040000- | Cross Creek | Jefferson | 0.0520% | 0.0520% | 0.0000% | 0.0000% | Attn: Jonathan Chisick, President 100 East First Street | Brewster | OH | 44613 | Updated Surface Acres in Unit (Net) |
| 18 | UTC033138001 | The 2015 John and Roxie Wetberell Irrevocable Trust, dated November 3, 2015, by John E. Wetberell and Roxie M. Wetberell, Trustees | Yes | 0.333 | 0.4030 | 0.0503% | 03-02811-401 | Cross Creek | Jefferson | 0.0503% | 0.0503% | 0.0000% | 0.0000% | Attn: John E. Wetberell, Trustee 301 County Road 19 | Mingo Junction | OH | 43938 | Updated Tract Participation in Unit (Net) |
| 18 | UTC033212001 | The Wetberell Family Trust dated February 2, 2023, by Joyce K. Wetberell and Duayne A. Wetberell, Co-Trustees | Yes | 0.333 | 0.4030 | 0.0503% | 03-02811-401 | Cross Creek | Jefferson | 0.0503% | 0.0503% | 0.0000% | 0.0000% | Attn: Joyce K. Wetberell, Trustee 76 Township Road 164 | Mingo Junction | OH | 43938 | Updated Tract Participation in Unit (Net) |
| 18 | UTC033092001 | JR & PS Wetberell Family Limited Partnership | Yes | 0.333 | 0.4030 | 0.0503% | 03-02811-401 | Cross Creek | Jefferson | 0.0503% | 0.0503% | 0.0000% | 0.0000% | Attn: Patricia S. Wetberell, General Partner 410 County Road 19 | Mingo Junction | OH | 43938 | Updated Tract Participation in Unit (Net) |
| 19 | UTC033138001 | The 2015 John and Roxie Wetberell Irrevocable Trust, dated November 3, 2015, by John E. Wetberell and Roxie M. Wetberell, Trustees | Yes | 0.333 | 7.2953 | 0.9105% | 03-02811-400 | Cross Creek | Jefferson | 0.9105% | 0.9105% | 0.0000% | 0.0000% | Attn: John E. Wetberell, Trustee 301 County Road 19 | Mingo Junction | OH | 43938 | Updated Tract Participation in Unit (Net) |
| 19 | UTC033212001 | The Wetberell Family Trust dated February 2, 2023, by Joyce K. Wetberell and Duayne A. Wetberell, Co-Trustees | Yes | 0.333 | 7.2953 | 0.9105% | 03-02811-400 | Cross Creek | Jefferson | 0.9105% | 0.9105% | 0.0000% | 0.0000% | Attn: Joyce K. Wetberell, Trustee 76 Township Road 164 | Mingo Junction | OH | 43938 | Updated Tract Participation in Unit (Net) |
| 19 | UTC033092001 | JR & PS Wetberell Family Limited Partnership | Yes | 0.333 | 7.2953 | 0.9105% | 03-02811-400 | Cross Creek | Jefferson | 0.9105% | 0.9105% | 0.0000% | 0.0000% | Attn: Patricia S. Wetberell, General Partner 410 County Road 19 | Mingo Junction | OH | 43938 | Updated Tract Participation in Unit (Net) |
| 20 | UTC033138001 | The 2015 John and Roxie Wetberell Irrevocable Trust, dated November 3, 2015, by John E. Wetberell and Roxie M. Wetberell, Trustees | Yes | 0.333 | 4.5720 | 0.5706% | 03-02810-000 | Cross Creek | Jefferson | 0.5706% | 0.5706% | 0.0000% | 0.0000% | Attn: John E. Wetberell, Trustee 301 County Road 19 | Mingo Junction | OH | 43938 | Updated Surface Acres in Unit (Net) |
| 20 | UTC033212001 | The Wetberell Family Trust dated February 2, 2023, by Joyce K. Wetberell and Duayne A. Wetberell, Co-Trustees | Yes | 0.333 | 4.5720 | 0.5706% | 03-02810-000 | Cross Creek | Jefferson | 0.5706% | 0.5706% | 0.0000% | 0.0000% | Attn: Joyce K. Wetberell, Trustee 76 Township Road 164 | Mingo Junction | OH | 43938 | Updated Surface Acres in Unit (Net) |
| 20 | UTC033212001 | The Wetberell Family Trust dated February 2, 2023, by Joyce K. Wetberell and Duayne A. Wetberell, Co-Trustees | Yes | 0.333 | 4.5720 | 0.5706% | 03-02810-000 | Cross Creek | Jefferson | 0.5706% | 0.5706% | 0.0000% | 0.0000% | Attn: Duayne A. Wetberell, Co-Trustee 1023 County Road 19 | Mingo Junction | OH | 43938 | Updated Surface Acres in Unit (Net) |

| | | | | | | | | | | | | | | | | | | | | |
|----|--------------|--|-----|-------|---------|---------|--------------|-------------|-----------|---------|---------|---------|---------|---------|---------|--|----------------|----|-------|---|
| 20 | UTC033092001 | JR & PS Wetherell Family Limited Partnership | Yes | 0.333 | 4.5720 | 0.5706% | 03-02810-000 | Cross Creek | Jefferson | 0.5706% | 0.5706% | 0.0000% | 0.0000% | 0.0000% | 0.0000% | Attm: Patricia S. Wetherell, General Partner 410 County Road 19 | Mingo Junction | OH | 43938 | Updated Surface Acres in Unit (Net) |
| 21 | UTC033138001 | The 2015 John and Roxie Wetherell Irrevocable Trust, dated November 3, 2015, by John E. Wetherell and Roxie M. Wetherell, Trustees | Yes | 0.333 | 6.1017 | 0.7615% | 04-03323-000 | Cross Creek | Jefferson | 0.7615% | 0.7615% | 0.0000% | 0.0000% | 0.0000% | 0.0000% | Attm: John E. Wetherell, Trustee 301 County Road 19 Attm: Roxie M. Wetherell, Trustee 301 County Road 19 | Mingo Junction | OH | 43938 | Updated Tract Participation in Unit (Net) |
| 21 | UTC033212001 | The Wetherell Family Trust dated February 2, 2023, by Joyce K. Wetherell and Duayne A. Wetherell, Co-Trustees | Yes | 0.333 | 6.1017 | 0.7615% | 04-03323-000 | Cross Creek | Jefferson | 0.7615% | 0.7615% | 0.0000% | 0.0000% | 0.0000% | 0.0000% | Attm: Joyce K. Wetherell, Co-Trustee 76 Township Road 164 Attm: Duayne A. Wetherell, Co-Trustee 1023 County Road 19 Attm: Patricia S. Wetherell, General Partner 410 County Road 19 | Mingo Junction | OH | 43938 | Updated Tract Participation in Unit (Net) |
| 21 | UTC033092001 | JR & PS Wetherell Family Limited Partnership | Yes | 0.333 | 6.1017 | 0.7615% | 04-03323-000 | Cross Creek | Jefferson | 0.7615% | 0.7615% | 0.0000% | 0.0000% | 0.0000% | 0.0000% | Attm: John E. Wetherell, Trustee 301 County Road 19 Attm: Roxie M. Wetherell, Trustee 301 County Road 19 | Mingo Junction | OH | 43938 | Updated Surface Acres in Unit (Net) |
| 22 | UTC033138001 | The 2015 John and Roxie Wetherell Irrevocable Trust, dated November 3, 2015, by John E. Wetherell and Roxie M. Wetherell, Trustees | Yes | 0.333 | 14.5453 | 1.8154% | 04-03324-000 | Cross Creek | Jefferson | 1.8154% | 1.8154% | 0.0000% | 0.0000% | 0.0000% | 0.0000% | Attm: John E. Wetherell, Trustee 301 County Road 19 Attm: Roxie M. Wetherell, Trustee 301 County Road 19 | Mingo Junction | OH | 43938 | Updated Surface Acres in Unit (Net) |
| 22 | UTC033212001 | The Wetherell Family Trust dated February 2, 2023, by Joyce K. Wetherell and Duayne A. Wetherell, Co-Trustees | Yes | 0.333 | 14.5453 | 1.8154% | 04-03324-000 | Cross Creek | Jefferson | 1.8154% | 1.8154% | 0.0000% | 0.0000% | 0.0000% | 0.0000% | Attm: Joyce K. Wetherell, Co-Trustee 76 Township Road 164 Attm: Duayne A. Wetherell, Co-Trustee 1023 County Road 19 Attm: Patricia S. Wetherell, General Partner 410 County Road 19 | Mingo Junction | OH | 43938 | Updated Surface Acres in Unit (Net) |
| 22 | UTC033092001 | JR & PS Wetherell Family Limited Partnership | Yes | 0.333 | 14.5453 | 1.8154% | 04-03324-000 | Cross Creek | Jefferson | 1.8154% | 1.8154% | 0.0000% | 0.0000% | 0.0000% | 0.0000% | Attm: Patricia S. Wetherell, General Partner 410 County Road 19 | Mingo Junction | OH | 43938 | Updated Surface Acres in Unit (Net) |
| 23 | PENDING | Heritage Resources - Utica Minerals, LLC | Yes | 1.000 | 16.6870 | 2.0827% | 04-03195-000 | Cross Creek | Jefferson | 2.0827% | 2.0827% | 0.0000% | 0.0000% | 0.0000% | 0.0000% | Attm: Whitney Wickes, COO 150 North Main Street, Suite 200 2959 State Route 151 | Sheridan | WY | 82801 | Updated Tract Participation in Unit (Net) |
| 24 | UTC02848000 | David J. Mongold and wife, Kelly J. Mongold, as survivorship tenants | Yes | 1.000 | 0.3330 | 0.0416% | 04-03149-000 | Cross Creek | Jefferson | 0.0416% | 0.0416% | 0.0000% | 0.0000% | 0.0000% | 0.0000% | Attm: Patricia S. Wetherell, General Partner 180 West 13th Street 410 County Road 19 | Mingo Junction | OH | 43938 | Updated Tract Participation in Unit (Net) |
| 25 | UTC032560000 | The Leo E. & Linda L. Quinn Irrevocable Trust, by Tricia L. Rogers, Trustee | Yes | 1.000 | 2.7680 | 0.3455% | 04-02527-000 | Cross Creek | Jefferson | 0.3455% | 0.3455% | 0.0000% | 0.0000% | 0.0000% | 0.0000% | Attm: Tricia L. Rogers, Trustee 180 West 13th Street 410 County Road 19 | Salem | OH | 44460 | Updated Surface Acres in Unit (Net) |
| 26 | UTC033092001 | JR & PS Wetherell Family Limited Partnership | Yes | 1.000 | 0.0690 | 0.0086% | 04-03146-000 | Cross Creek | Jefferson | 0.0086% | 0.0086% | 0.0000% | 0.0000% | 0.0000% | 0.0000% | Attm: Patricia S. Wetherell, General Partner 410 County Road 19 | Mingo Junction | OH | 43938 | Updated Surface Acres in Unit (Net) |
| 27 | PENDING | Heritage Resources - Utica Minerals, LLC | Yes | 1.000 | 9.5280 | 1.1892% | 05-03488-000 | Cross Creek | Jefferson | 1.1892% | 1.1892% | 0.0000% | 0.0000% | 0.0000% | 0.0000% | Attm: Whitney Wickes, COO 150 North Main Street, Suite 200 2959 State Route 151 | Sheridan | WY | 82801 | Updated Tract Participation in Unit (Net) |
| 28 | UTC02848000 | David J. Mongold and wife, Kelly J. Mongold, as survivorship tenants | Yes | 1.000 | 1.9290 | 0.2408% | 05-03434-000 | Cross Creek | Jefferson | 0.2408% | 0.2408% | 0.0000% | 0.0000% | 0.0000% | 0.0000% | Attm: John E. Wetherell, Trustee 301 County Road 19 Attm: Roxie M. Wetherell, Trustee 301 County Road 19 | Mingo Junction | OH | 43938 | Updated Tract Participation in Unit (Net) |
| 29 | UTC032560000 | The Leo E. & Linda L. Quinn Irrevocable Trust, by Tricia L. Rogers, Trustee | Yes | 1.000 | 0.8490 | 0.1060% | 05-03549-000 | Cross Creek | Jefferson | 0.1060% | 0.1060% | 0.0000% | 0.0000% | 0.0000% | 0.0000% | Attm: Tricia L. Rogers, Trustee 180 West 13th Street 410 County Road 19 | Salem | OH | 44460 | Updated Tract Participation in Unit (Net) |
| 30 | UTC032560000 | The Leo E. & Linda L. Quinn Irrevocable Trust, by Tricia L. Rogers, Trustee | Yes | 1.000 | 0.6170 | 0.0770% | 05-03550-000 | Cross Creek | Jefferson | 0.0770% | 0.0770% | 0.0000% | 0.0000% | 0.0000% | 0.0000% | Attm: Tricia L. Rogers, Trustee 180 West 13th Street 410 County Road 19 | Salem | OH | 44460 | Updated Tract Participation in Unit (Net) |
| 31 | UTC033092001 | JR & PS Wetherell Family Limited Partnership | Yes | 1.000 | 1.9770 | 0.2467% | 05-03596-000 | Cross Creek | Jefferson | 0.2467% | 0.2467% | 0.0000% | 0.0000% | 0.0000% | 0.0000% | Attm: Patricia S. Wetherell, General Partner 410 County Road 19 | Mingo Junction | OH | 43938 | Updated Surface Acres in Unit (Net) |
| 32 | UTC033138001 | The 2015 John and Roxie Wetherell Irrevocable Trust, dated November 3, 2015, by John E. Wetherell and Roxie M. Wetherell, Trustees | Yes | 0.333 | 0.1387 | 0.0173% | 05-03610-000 | Cross Creek | Jefferson | 0.0173% | 0.0173% | 0.0000% | 0.0000% | 0.0000% | 0.0000% | Attm: John E. Wetherell, Trustee 301 County Road 19 Attm: Roxie M. Wetherell, Trustee 301 County Road 19 | Mingo Junction | OH | 43938 | None. |
| 32 | UTC033212001 | The Wetherell Family Trust dated February 2, 2023, by Joyce K. Wetherell and Duayne A. Wetherell, Co-Trustees | Yes | 0.333 | 0.1387 | 0.0173% | 05-03610-000 | Cross Creek | Jefferson | 0.0173% | 0.0173% | 0.0000% | 0.0000% | 0.0000% | 0.0000% | Attm: Joyce K. Wetherell, Co-Trustee 76 Township Road 164 Attm: Duayne A. Wetherell, Co-Trustee 1023 County Road 19 Attm: Patricia S. Wetherell, General Partner 410 County Road 19 | Mingo Junction | OH | 43938 | None. |
| 32 | UTC033092001 | JR & PS Wetherell Family Limited Partnership | Yes | 0.333 | 0.1387 | 0.0173% | 05-03610-000 | Cross Creek | Jefferson | 0.0173% | 0.0173% | 0.0000% | 0.0000% | 0.0000% | 0.0000% | Attm: Patricia S. Wetherell, General Partner 410 County Road 19 | Mingo Junction | OH | 43938 | None. |
| 33 | UTC033138001 | The 2015 John and Roxie Wetherell Irrevocable Trust, dated November 3, 2015, by John E. Wetherell and Roxie M. Wetherell, Trustees | Yes | 0.333 | 2.0467 | 0.2554% | 05-03646-000 | Cross Creek | Jefferson | 0.2554% | 0.2554% | 0.0000% | 0.0000% | 0.0000% | 0.0000% | Attm: John E. Wetherell, Trustee 301 County Road 19 Attm: Roxie M. Wetherell, Trustee 301 County Road 19 | Mingo Junction | OH | 43938 | Updated Tract Participation in Unit (Net) |
| 33 | UTC033212001 | The Wetherell Family Trust dated February 2, 2023, by Joyce K. Wetherell and Duayne A. Wetherell, Co-Trustees | Yes | 0.333 | 2.0467 | 0.2554% | 05-03646-000 | Cross Creek | Jefferson | 0.2554% | 0.2554% | 0.0000% | 0.0000% | 0.0000% | 0.0000% | Attm: Joyce K. Wetherell, Co-Trustee 76 Township Road 164 Attm: Duayne A. Wetherell, Co-Trustee 1023 County Road 19 Attm: Patricia S. Wetherell, General Partner 410 County Road 19 | Mingo Junction | OH | 43938 | Updated Tract Participation in Unit (Net) |
| 33 | UTC033092001 | JR & PS Wetherell Family Limited Partnership | Yes | 0.333 | 2.0467 | 0.2554% | 05-03646-000 | Cross Creek | Jefferson | 0.2554% | 0.2554% | 0.0000% | 0.0000% | 0.0000% | 0.0000% | Attm: Patricia S. Wetherell, General Partner 410 County Road 19 | Mingo Junction | OH | 43938 | Updated Tract Participation in Unit (Net) |
| 34 | UTC012841000 | Peanna Holdings, LLC | Yes | 0.500 | 0.1650 | 0.0206% | 05-03545-000 | Cross Creek | Jefferson | 0.0206% | 0.0206% | 0.0000% | 0.0000% | 0.0000% | 0.0000% | Attm: Corey J. Redonick, Owner 108 Greaser Avenue, Suite 1604 | Pittsburgh | PA | 15241 | Updated Tract Participation in Unit (Net) |
| 34 | UTC012841000 | Peanna Holdings, LLC | Yes | 0.500 | 0.1650 | 0.0206% | 05-03545-000 | Cross Creek | Jefferson | 0.0206% | 0.0206% | 0.0000% | 0.0000% | 0.0000% | 0.0000% | Attm: Robert M. Boehler, II, President 1603 Ashwood Drive 108 Greaser Avenue, Suite 1604 | Cannonsburg | PA | 15317 | Updated Tract Participation in Unit (Net) |
| 35 | UTC012841000 | Peanna Holdings, LLC | Yes | 0.500 | 0.1755 | 0.0219% | 05-03548-000 | Cross Creek | Jefferson | 0.0219% | 0.0219% | 0.0000% | 0.0000% | 0.0000% | 0.0000% | Attm: Corey J. Redonick, Owner 108 Greaser Avenue, Suite 1604 | Pittsburgh | PA | 15241 | Updated Tract Participation in Unit (Net) |
| 35 | UTC012841000 | VES Land, LLC | Yes | 0.500 | 0.1755 | 0.0219% | 05-03548-000 | Cross Creek | Jefferson | 0.0219% | 0.0219% | 0.0000% | 0.0000% | 0.0000% | 0.0000% | Attm: Robert M. Boehler, II, President 1603 Ashwood Drive 108 Greaser Avenue, Suite 1604 | Cannonsburg | PA | 15317 | Updated Tract Participation in Unit (Net) |
| 36 | UTC012841000 | Peanna Holdings, LLC | Yes | 0.500 | 0.0810 | 0.0101% | 05-02546-000 | Cross Creek | Jefferson | 0.0101% | 0.0101% | 0.0000% | 0.0000% | 0.0000% | 0.0000% | Attm: Corey J. Redonick, Owner 108 Greaser Avenue, Suite 1604 | Pittsburgh | PA | 15241 | None. |

| | | | | | | | | | | | | | | | | | | | | | | |
|----|---------------------------|--|-----|-------|---------|---------|--------------|-------------|-----------|---------|---------|---------|---------|---------|---------|---------|---------|---|---------------------|----|-------|---|
| 63 | UTC03138001 | The 2015 John and Roxie Wetherell Irrevocable Trust, dated November 3, 2015, by John E. Wetherell and Roxie M. Wetherell, Trustees | Yes | 1,000 | 3.8640 | 0.4823% | 05-02426-002 | Cross Creek | Jefferson | 0.4823% | 0.4823% | 0.0000% | 0.0000% | 0.0000% | 0.0000% | 0.0000% | 0.0000% | Attm: John E. Wetherell, Trustee 301 County Road 19 | Mingo Junction | OH | 43938 | Updated Tract Participation in Unit (Net) |
| 64 | PENDING | Leonard H. Surr and wife, Angela D. Surr, as survivorship tenants | Yes | 1,000 | 0.2100 | 0.0262% | 05-02426-001 | Cross Creek | Jefferson | 0.0262% | 0.0262% | 0.0000% | 0.0000% | 0.0000% | 0.0000% | 0.0000% | 0.0000% | Attm: Roxie M. Wetherell, Trustee 301 County Road 19 | Mingo Junction | OH | 43938 | Updated Tract Participation in Unit (Net) |
| 65 | UTC032852000 | Bruce A. Knight, Jr. and wife, Lindsey E. Knight, as survivorship tenants | Yes | 1,000 | 3.6280 | 0.4528% | 04-03174-000 | Cross Creek | Jefferson | 0.4528% | 0.4528% | 0.0000% | 0.0000% | 0.0000% | 0.0000% | 0.0000% | 0.0000% | 581 County Road 19 | Mingo Junction | OH | 43938 | Updated Tract Participation in Unit (Net) |
| 66 | UTC029433000 | Dean Charles Fellows and wife, Brandy Fellows, as survivorship tenants | Yes | 1,000 | 0.4690 | 0.0585% | 04-03176-000 | Cross Creek | Jefferson | 0.0585% | 0.0585% | 0.0000% | 0.0000% | 0.0000% | 0.0000% | 0.0000% | 0.0000% | 1299 County Road 19 | Mingo Junction | OH | 43938 | Updated Tract Participation in Unit (Net) |
| 67 | UTC032852000 | Bruce A. Knight, Jr. and wife, Lindsey E. Knight, as survivorship tenants | Yes | 1,000 | 0.5240 | 0.0654% | 04-03180-000 | Cross Creek | Jefferson | 0.0654% | 0.0654% | 0.0000% | 0.0000% | 0.0000% | 0.0000% | 0.0000% | 0.0000% | 581 County Road 19 | Mingo Junction | OH | 43938 | Updated Tract Participation in Unit (Net) |
| 68 | Unleased Mineral Interest | Mark J. Brown | No | 1,000 | 0.7760 | 0.0969% | 04-03417-000 | Cross Creek | Jefferson | 0.0000% | 0.0000% | 0.0000% | 0.0000% | 0.0000% | 0.0000% | 0.0000% | 0.0000% | 570 County Road 19 | Mingo Junction | OH | 43938 | Updated Tract Participation in Unit (Net) |
| 69 | UTC033089000 | Shane Wetherell and wife, Erica Wetherell, as survivorship tenants | Yes | 1,000 | 1.1700 | 0.1460% | 04-03171-000 | Cross Creek | Jefferson | 0.1460% | 0.1460% | 0.0000% | 0.0000% | 0.0000% | 0.0000% | 0.0000% | 0.0000% | 353 County Road 19 | Mingo Junction | OH | 43938 | Updated Tract Participation in Unit (Net) |
| 70 | PENDING | Assant Utera Minerals, LLC | Yes | 1,000 | 3.3130 | 0.4133% | 04-03198-000 | Cross Creek | Jefferson | 0.4133% | 0.4133% | 0.0000% | 0.0000% | 0.0000% | 0.0000% | 0.0000% | 0.0000% | Attm: Mike McLaughlin 3501 Northwest 63rd Street 2522 Larson Road Southeast | Oklahoma City | OK | 73116 | Updated Tract Participation in Unit (Net) |
| 71 | PENDING | Adam L. Reichen and husband, Harry G. Reichen, as survivorship tenants | Yes | 1,000 | 1.0990 | 0.1384% | 04-02744-000 | Cross Creek | Jefferson | 0.1384% | 0.1384% | 0.0000% | 0.0000% | 0.0000% | 0.0000% | 0.0000% | 0.0000% | 672 County Road 19 | Mingo Junction | OH | 44629 | Updated Tract Participation in Unit (Net) |
| 72 | UTC032852000 | James E. Light and wife, Kristen L. Light, as survivorship tenants | Yes | 1,000 | 0.5070 | 0.0633% | 04-03152-000 | Cross Creek | Jefferson | 0.0633% | 0.0633% | 0.0000% | 0.0000% | 0.0000% | 0.0000% | 0.0000% | 0.0000% | 672 County Road 19 | Mingo Junction | OH | 43938 | Updated Tract Participation in Unit (Net) |
| 73 | UTC032852000 | James E. Light and wife, Kristen L. Light, as survivorship tenants | Yes | 1,000 | 0.4460 | 0.0557% | 04-03150-000 | Cross Creek | Jefferson | 0.0557% | 0.0557% | 0.0000% | 0.0000% | 0.0000% | 0.0000% | 0.0000% | 0.0000% | 672 County Road 19 | Mingo Junction | OH | 43938 | Updated Tract Participation in Unit (Net) |
| 74 | PENDING | Jason T. Worell, Jr. and wife, Adrienne D. Worell, as survivorship tenants | Yes | 1,000 | 1.3440 | 0.1677% | 04-03231-000 | Cross Creek | Jefferson | 0.1677% | 0.1677% | 0.0000% | 0.0000% | 0.0000% | 0.0000% | 0.0000% | 0.0000% | 616 County Road 19 | Mingo Junction | OH | 43938 | Updated Tract Participation in Unit (Net) |
| 75 | UTC032852000 | James E. Light and wife, Kristen L. Light, as survivorship tenants | Yes | 1,000 | 0.2180 | 0.0268% | 04-03153-000 | Cross Creek | Jefferson | 0.0268% | 0.0268% | 0.0000% | 0.0000% | 0.0000% | 0.0000% | 0.0000% | 0.0000% | 672 County Road 19 | Mingo Junction | OH | 43938 | None. |
| 76 | UTC032852000 | James E. Light and wife, Kristen L. Light, as survivorship tenants | Yes | 1,000 | 0.2160 | 0.0270% | 04-03151-000 | Cross Creek | Jefferson | 0.0270% | 0.0270% | 0.0000% | 0.0000% | 0.0000% | 0.0000% | 0.0000% | 0.0000% | 672 County Road 19 | Mingo Junction | OH | 43938 | Updated Tract Participation in Unit (Net) |
| 77 | UTC032562000 | William C. Stephens, Jr. and wife, Joy L. Stephens, as survivorship tenants | Yes | 1,000 | 1.4350 | 0.1791% | 04-03269-000 | Cross Creek | Jefferson | 0.1791% | 0.1791% | 0.0000% | 0.0000% | 0.0000% | 0.0000% | 0.0000% | 0.0000% | 678 County Road 19 | Mingo Junction | OH | 43938 | Updated Tract Participation in Unit (Net) |
| 78 | Unleased Mineral Interest | David M. Simmons | No | 1,000 | 2.1450 | 0.2677% | 04-03178-000 | Cross Creek | Jefferson | 0.0000% | 0.0000% | 0.0000% | 0.0000% | 0.0000% | 0.0000% | 0.0000% | 0.0000% | 724 County Road 19 | Mingo Junction | OH | 43938 | Updated Tract Participation in Unit (Net) |
| 79 | UTC032840000 | Andrew S. Culkin | Yes | 1,000 | 1.2150 | 0.1516% | 04-03225-000 | Cross Creek | Jefferson | 0.1516% | 0.1516% | 0.0000% | 0.0000% | 0.0000% | 0.0000% | 0.0000% | 0.0000% | 746 County Road 19 | Mingo Junction | OH | 43938 | Updated Tract Participation in Unit (Net) |
| 80 | UTC032428000 | Frederick W. Schoppe, Jr. and wife, Susan A. Schoppe, as survivorship tenants | Yes | 1,000 | 0.6230 | 0.0778% | 04-03258-001 | Cross Creek | Jefferson | 0.0778% | 0.0778% | 0.0000% | 0.0000% | 0.0000% | 0.0000% | 0.0000% | 0.0000% | 6308 Lantana Drive | Indian Lake Estates | FL | 33855 | Updated Tract Participation in Unit (Net) |
| 81 | UTC032428000 | Frederick W. Schoppe, Jr. and wife, Susan A. Schoppe, as survivorship tenants | Yes | 1,000 | 1.0420 | 0.1301% | 04-03258-000 | Cross Creek | Jefferson | 0.1301% | 0.1301% | 0.0000% | 0.0000% | 0.0000% | 0.0000% | 0.0000% | 0.0000% | 6308 Lantana Drive | Indian Lake Estates | FL | 33855 | Updated Tract Participation in Unit (Net) |
| 82 | UTC023707000 | Jason K. Caeneraro | Yes | 1,000 | 0.8170 | 0.1020% | 04-03221-000 | Cross Creek | Jefferson | 0.1020% | 0.1020% | 0.0000% | 0.0000% | 0.0000% | 0.0000% | 0.0000% | 0.0000% | 751 County Road 19 | Mingo Junction | OH | 43938 | Updated Tract Participation in Unit (Net) |
| 83 | UTC032703000 | Curtis W. Peterson and wife, Kathy J. Peterson, as survivorship tenants | Yes | 1,000 | 0.6610 | 0.0825% | 04-03169-000 | Cross Creek | Jefferson | 0.0825% | 0.0825% | 0.0000% | 0.0000% | 0.0000% | 0.0000% | 0.0000% | 0.0000% | 755 County Road 19 | Mingo Junction | OH | 43938 | Updated Tract Participation in Unit (Net) |
| 84 | UTC032703000 | Kurt Peterson | Yes | 1,000 | 0.2670 | 0.0708% | 04-03173-000 | Cross Creek | Jefferson | 0.0708% | 0.0708% | 0.0000% | 0.0000% | 0.0000% | 0.0000% | 0.0000% | 0.0000% | 755 County Road 19 | Mingo Junction | OH | 43938 | Updated Tract Participation in Unit (Net) |
| 85 | UTC032428000 | Frederick W. Schoppe and wife, Susan A. Schoppe, as survivorship tenants | Yes | 1,000 | 0.4380 | 0.0547% | 04-03209-000 | Cross Creek | Jefferson | 0.0547% | 0.0547% | 0.0000% | 0.0000% | 0.0000% | 0.0000% | 0.0000% | 0.0000% | 6308 Lantana Drive | Indian Lake Estates | FL | 33855 | Updated Tract Participation in Unit (Net) |
| 86 | PENDING | Timothy T. Turner and wife, Stephanie C. Turner, as survivorship tenants | Yes | 1,000 | 0.4490 | 0.0560% | 04-03308-000 | Cross Creek | Jefferson | 0.0560% | 0.0560% | 0.0000% | 0.0000% | 0.0000% | 0.0000% | 0.0000% | 0.0000% | 2261 Labson Street | Reimond | OH | 43944 | Updated Tract Participation in Unit (Net) |
| 87 | Unleased Mineral Interest | Robert G. Temant and wife, Nancy Lynn Temant** | No | 1,000 | 0.4830 | 0.0605% | 04-03231-000 | Cross Creek | Jefferson | 0.0000% | 0.0000% | 0.0000% | 0.0000% | 0.0000% | 0.0000% | 0.0000% | 0.0000% | 813 County Road 19 | Mingo Junction | OH | 43938 | Updated Tract Participation in Unit (Net) |
| 88 | Unleased Mineral Interest | Robin S. Turner and wife, Quanita Dixie Turner | No | 1,000 | 1.2460 | 0.1559% | 04-03250-000 | Cross Creek | Jefferson | 0.0000% | 0.0000% | 0.0000% | 0.0000% | 0.0000% | 0.0000% | 0.0000% | 0.0000% | 810 County Road 19 | Mingo Junction | OH | 43938 | Updated Tract Participation in Unit (Net) |
| 89 | Unleased Mineral Interest | Robin S. Turner and wife, Quanita Dixie Turner | No | 1,000 | 0.9040 | 0.1128% | 04-03249-000 | Cross Creek | Jefferson | 0.0000% | 0.0000% | 0.0000% | 0.0000% | 0.0000% | 0.0000% | 0.0000% | 0.0000% | 810 County Road 19 | Mingo Junction | OH | 43938 | Updated Surface Acres in Unit (Net) |
| 90 | PENDING | James E. Hyndman | Yes | 1,000 | 0.4330 | 0.0540% | 04-03205-000 | Cross Creek | Jefferson | 0.0540% | 0.0540% | 0.0000% | 0.0000% | 0.0000% | 0.0000% | 0.0000% | 0.0000% | 833 County Road 19 | Mingo Junction | OH | 43938 | Updated Tract Participation in Unit (Net) |
| 91 | PENDING | James E. Hyndman | Yes | 1,000 | 0.0720 | 0.0090% | 04-03204-000 | Cross Creek | Jefferson | 0.0090% | 0.0090% | 0.0000% | 0.0000% | 0.0000% | 0.0000% | 0.0000% | 0.0000% | 833 County Road 19 | Mingo Junction | OH | 43938 | None. |
| 92 | UTC033990000 | Quanita J. Turner | Yes | 1,000 | 0.1030 | 0.0129% | 04-03147-000 | Cross Creek | Jefferson | 0.0129% | 0.0129% | 0.0000% | 0.0000% | 0.0000% | 0.0000% | 0.0000% | 0.0000% | 860 County Road 19 | Mingo Junction | OH | 43938 | Updated Surface Acres in Unit (Net) |
| 93 | Unleased Mineral Interest | Quanita Dixie Turner Fka Quanita Dixie Blackmore | No | 1,000 | 0.4580 | 0.0572% | 04-03148-000 | Cross Creek | Jefferson | 0.0000% | 0.0000% | 0.0000% | 0.0000% | 0.0000% | 0.0000% | 0.0000% | 0.0000% | 810 County Road 19 | Mingo Junction | OH | 43938 | Updated Surface Acres in Unit (Net) |
| 94 | PENDING | Ohio Power Company | Yes | 1,000 | 0.2040 | 0.0262% | 04-03137-000 | Wells | Jefferson | 0.0262% | 0.0262% | 0.0000% | 0.0000% | 0.0000% | 0.0000% | 0.0000% | 0.0000% | Attm: Reid Sedenssticker, Real Estate Agent, St 1 Riverside Plaza | Columbus | OH | 43215 | Updated Tract Participation in Unit (Net) |
| 95 | PENDING | Ohio Power Company | Yes | 1,000 | 22.6240 | 2.8237% | 04-03137-001 | Wells | Jefferson | 2.8237% | 2.8237% | 0.0000% | 0.0000% | 0.0000% | 0.0000% | 0.0000% | 0.0000% | Attm: Reid Sedenssticker, Real Estate Agent, St 1 Riverside Plaza | Columbus | OH | 43215 | Updated Tract Participation in Unit (Net) |
| 96 | UTC027790000 | Montiel L. Wetherell and husband, Dwayne A. Wetherell, as survivorship tenants | Yes | 1,000 | 17.0290 | 2.1254% | 04-03131-000 | Wells | Jefferson | 2.1254% | 2.1254% | 0.0000% | 0.0000% | 0.0000% | 0.0000% | 0.0000% | 0.0000% | 1023 County Road 19 | Mingo Junction | OH | 43938 | Updated Surface Acres in Unit (Net) |
| 97 | UTC033495000 | Peter Benson | Yes | 1,000 | 0.0230 | 0.0029% | 04-03398-000 | Cross Creek | Jefferson | 0.0029% | 0.0029% | 0.0000% | 0.0000% | 0.0000% | 0.0000% | 0.0000% | 0.0000% | 866 County Road 19 | Mingo Junction | OH | 43938 | Updated Surface Acres in Unit (Net) |
| 98 | UTC032568001 | AEP Generation Resources, Inc.* | Yes | 1,000 | 13.5000 | 1.6849% | 04-04073-000 | Wells | Jefferson | 0.0000% | 1.6849% | 0.0000% | 0.0000% | 0.0000% | 0.0000% | 0.0000% | 0.0000% | Attm: Reid Sedenssticker, Real Estate Agent, St 1 Riverside Plaza | Columbus | OH | 43215 | Updated Tract Participation in Unit (Net) |
| 99 | UTC015983000 | Starveggi Industries, Inc. | Yes | 1,000 | 51.7310 | 6.4565% | 04-01545-000 | Wells | Jefferson | 6.4565% | 6.4565% | 0.0000% | 0.0000% | 0.0000% | 0.0000% | 0.0000% | 0.0000% | Attm: Luke Myers, President 401 Fernside Avenue | Weston | WV | 26062 | Updated Tract Participation in Unit (Net) |

| | | | | | | | | | | | | | | | | | | | | | | |
|-----|---------------------------|---|-----|-------|--------|---------|--------------|-------|-----------|---------|---------|---------|---------|---------|---------|---------|---------|--|------------------|----|-------|---|
| 115 | Unleased Mineral Interest | All Children's Hospital Foundation, Inc. | No | 0.006 | 0.0031 | 0.0004% | 50-00158-000 | Wells | Jefferson | 0.0000% | 0.0000% | 0.0000% | 0.0000% | 0.0000% | 0.0000% | 0.0000% | 0.0000% | Attm: Lydia Bailey, CFRE 500 Seventh Avenue South 601 South Tamiami Trail | Saint Petersburg | FL | 33701 | None. |
| 115 | Unleased Mineral Interest | Gulf Coast Community Foundation of Venice, Inc | No | 0.006 | 0.0031 | 0.0004% | 50-00158-000 | Wells | Jefferson | 0.0000% | 0.0000% | 0.0000% | 0.0000% | 0.0000% | 0.0000% | 0.0000% | 0.0000% | Attm: Chris Stambaugh 601 South Tamiami Trail | Venice | FL | 34285 | None. |
| 116 | Unleased Mineral Interest | Ascant Uten Minerals, LLC | Yes | 0.500 | 0.2510 | 0.0313% | 50-00887-000 | Wells | Jefferson | 0.0313% | 0.0313% | 0.0000% | 0.0000% | 0.0000% | 0.0000% | 0.0000% | 0.0000% | Attm: Mike McLaughlin 3501 Northwest 63rd Street 1281 Covey Court | Oklahoma City | OK | 73116 | Updated Tract Participation in Unit (Net) |
| 116 | Unleased Mineral Interest | The Schmidt Living Trust, dated 1/5/2001, by Roswitha U. Schmidt, Trustee | No | 0.075 | 0.0377 | 0.0042% | 50-00887-000 | Wells | Jefferson | 0.0000% | 0.0000% | 0.0000% | 0.0000% | 0.0000% | 0.0000% | 0.0000% | 0.0000% | Attm: Roswitha U. Schmidt, Trustee 1281 Covey Court | Venice | FL | 34293 | None. |
| 116 | Unleased Mineral Interest | D. Joan Smith f/k/a Joan D. Herndon | No | 0.125 | 0.0628 | 0.0078% | 50-00887-000 | Wells | Jefferson | 0.0000% | 0.0000% | 0.0000% | 0.0000% | 0.0000% | 0.0000% | 0.0000% | 0.0000% | 12256 Old Pen Mar Road | Wynnsboro | PA | 17268 | None. |
| 116 | Unleased Mineral Interest | Smith College w/k/a The Trustees of Smith College | No | 0.050 | 0.0251 | 0.0031% | 50-00887-000 | Wells | Jefferson | 0.0000% | 0.0000% | 0.0000% | 0.0000% | 0.0000% | 0.0000% | 0.0000% | 0.0000% | Attm: Jill McGrath, Controller 10 Elms Street, College Hall 204 Attm: Christine Hays, Senior Real Estate Associate | Northampton | MA | 01063 | None. |
| 116 | Unleased Mineral Interest | Cornell University aka College of Veterinary Medicine at Cornell University | No | 0.050 | 0.0251 | 0.0031% | 50-00887-000 | Wells | Jefferson | 0.0000% | 0.0000% | 0.0000% | 0.0000% | 0.0000% | 0.0000% | 0.0000% | 0.0000% | Attm: Christine Hays, Senior Real Estate Associate | Ithaca | NY | 14850 | None. |
| 116 | Unleased Mineral Interest | Sharon H. Anson | No | 0.063 | 0.0314 | 0.0032% | 50-00887-000 | Wells | Jefferson | 0.0000% | 0.0000% | 0.0000% | 0.0000% | 0.0000% | 0.0000% | 0.0000% | 0.0000% | 3120 East Latitude Circle, Apartment 104 | Delray Beach | FL | 33483 | None. |
| 116 | Unleased Mineral Interest | Lucas M. Bernard | No | 0.063 | 0.0314 | 0.0032% | 50-00887-000 | Wells | Jefferson | 0.0000% | 0.0000% | 0.0000% | 0.0000% | 0.0000% | 0.0000% | 0.0000% | 0.0000% | 788 Riverside Drive, Apartment 3B | New York | NY | 10032 | None. |
| 116 | Unleased Mineral Interest | Polish Historical Society, Inc. | Yes | 0.050 | 0.0251 | 0.0031% | 50-00887-000 | Wells | Jefferson | 0.0031% | 0.0031% | 0.0000% | 0.0000% | 0.0000% | 0.0000% | 0.0000% | 0.0000% | Attm: Irene Nasaduk, President 1150 Summer Street | Saint Petersburg | FL | 33701 | None. |
| 116 | Unleased Mineral Interest | All Children's Hospital Foundation, Inc. | No | 0.006 | 0.0031 | 0.0004% | 50-00887-000 | Wells | Jefferson | 0.0000% | 0.0000% | 0.0000% | 0.0000% | 0.0000% | 0.0000% | 0.0000% | 0.0000% | Attm: Lydia Bailey, CFRE 500 Seventh Avenue South | Saint Petersburg | FL | 34285 | None. |
| 116 | Unleased Mineral Interest | Gulf Coast Community Foundation of Venice, Inc. | No | 0.006 | 0.0031 | 0.0004% | 50-00887-000 | Wells | Jefferson | 0.0000% | 0.0000% | 0.0000% | 0.0000% | 0.0000% | 0.0000% | 0.0000% | 0.0000% | Attm: Chris Stambaugh 601 South Tamiami Trail | Venice | FL | 10028 | None. |
| 116 | Unleased Mineral Interest | The Chapin School, LTD | No | 0.013 | 0.0063 | 0.0008% | 50-00887-000 | Wells | Jefferson | 0.0000% | 0.0000% | 0.0000% | 0.0000% | 0.0000% | 0.0000% | 0.0000% | 0.0000% | Attm: Pamy Foster, CFO 100 East End Avenue | New York | NY | 10028 | None. |
| 117 | Unleased Mineral Interest | Ascant Uten Minerals, LLC | Yes | 0.500 | 0.2705 | 0.0338% | 50-00888-000 | Wells | Jefferson | 0.0338% | 0.0338% | 0.0000% | 0.0000% | 0.0000% | 0.0000% | 0.0000% | 0.0000% | Attm: Mike McLaughlin 3501 Northwest 63rd Street 1281 Covey Court | Oklahoma City | OK | 73116 | Updated Tract Participation in Unit (Net) |
| 117 | Unleased Mineral Interest | The Schmidt Living Trust, dated 1/5/2001, by Roswitha U. Schmidt, Trustee | No | 0.075 | 0.0406 | 0.0051% | 50-00888-000 | Wells | Jefferson | 0.0000% | 0.0000% | 0.0000% | 0.0000% | 0.0000% | 0.0000% | 0.0000% | 0.0000% | Attm: Roswitha U. Schmidt, Trustee 1281 Covey Court | Venice | FL | 34293 | Updated Tract Participation in Unit (Net) |
| 117 | Unleased Mineral Interest | D. Joan Smith f/k/a Joan D. Herndon | No | 0.125 | 0.0676 | 0.0084% | 50-00888-000 | Wells | Jefferson | 0.0000% | 0.0000% | 0.0000% | 0.0000% | 0.0000% | 0.0000% | 0.0000% | 0.0000% | 12256 Old Pen Mar Road | Wynnsboro | PA | 17268 | None. |
| 117 | Unleased Mineral Interest | Smith College w/k/a The Trustees of Smith College | No | 0.050 | 0.0271 | 0.0034% | 50-00888-000 | Wells | Jefferson | 0.0000% | 0.0000% | 0.0000% | 0.0000% | 0.0000% | 0.0000% | 0.0000% | 0.0000% | Attm: Jill McGrath, Controller 10 Elms Street, College Hall 204 Attm: Christine Hays, Senior Real Estate Associate | Northampton | MA | 01063 | None. |
| 117 | Unleased Mineral Interest | Cornell University aka College of Veterinary Medicine at Cornell University | No | 0.050 | 0.0271 | 0.0034% | 50-00888-000 | Wells | Jefferson | 0.0000% | 0.0000% | 0.0000% | 0.0000% | 0.0000% | 0.0000% | 0.0000% | 0.0000% | Attm: Christine Hays, Senior Real Estate Associate | Ithaca | NY | 14850 | None. |
| 117 | Unleased Mineral Interest | Sharon H. Anson | No | 0.063 | 0.0338 | 0.0042% | 50-00888-000 | Wells | Jefferson | 0.0000% | 0.0000% | 0.0000% | 0.0000% | 0.0000% | 0.0000% | 0.0000% | 0.0000% | 3120 East Latitude Circle, Apartment 104 | Delray Beach | FL | 33483 | None. |
| 117 | Unleased Mineral Interest | Lucas M. Bernard | No | 0.063 | 0.0338 | 0.0042% | 50-00888-000 | Wells | Jefferson | 0.0000% | 0.0000% | 0.0000% | 0.0000% | 0.0000% | 0.0000% | 0.0000% | 0.0000% | 788 Riverside Drive, Apartment 3B | New York | NY | 10032 | None. |
| 117 | Unleased Mineral Interest | Polish Historical Society, Inc. | Yes | 0.050 | 0.0271 | 0.0034% | 50-00888-000 | Wells | Jefferson | 0.0034% | 0.0034% | 0.0000% | 0.0000% | 0.0000% | 0.0000% | 0.0000% | 0.0000% | Attm: Irene Nasaduk, President 1150 Summer Street | Saintford | CT | 06905 | None. |
| 117 | Unleased Mineral Interest | All Children's Hospital Foundation, Inc. | No | 0.006 | 0.0034 | 0.0004% | 50-00888-000 | Wells | Jefferson | 0.0000% | 0.0000% | 0.0000% | 0.0000% | 0.0000% | 0.0000% | 0.0000% | 0.0000% | Attm: Lydia Bailey, CFRE 500 Seventh Avenue South | Saint Petersburg | FL | 33701 | None. |
| 117 | Unleased Mineral Interest | Gulf Coast Community Foundation of Venice, Inc | No | 0.006 | 0.0034 | 0.0004% | 50-00888-000 | Wells | Jefferson | 0.0000% | 0.0000% | 0.0000% | 0.0000% | 0.0000% | 0.0000% | 0.0000% | 0.0000% | Attm: Chris Stambaugh 601 South Tamiami Trail | Venice | FL | 34285 | None. |
| 117 | Unleased Mineral Interest | The Chapin School, LTD | No | 0.013 | 0.0068 | 0.0008% | 50-00888-000 | Wells | Jefferson | 0.0000% | 0.0000% | 0.0000% | 0.0000% | 0.0000% | 0.0000% | 0.0000% | 0.0000% | Attm: Pamy Foster, CFO 100 East End Avenue | New York | NY | 10028 | None. |
| 118 | Unleased Mineral Interest | Ascant Uten Minerals, LLC | Yes | 0.500 | 0.2510 | 0.0637% | 50-00569-000 | Wells | Jefferson | 0.0637% | 0.0637% | 0.0000% | 0.0000% | 0.0000% | 0.0000% | 0.0000% | 0.0000% | Attm: Mike McLaughlin 3501 Northwest 63rd Street 1281 Covey Court | Oklahoma City | OK | 73116 | Updated Tract Participation in Unit (Net) |
| 118 | Unleased Mineral Interest | The Schmidt Living Trust, dated 1/5/2001, by Roswitha U. Schmidt, Trustee | No | 0.075 | 0.0766 | 0.0096% | 50-00569-000 | Wells | Jefferson | 0.0000% | 0.0000% | 0.0000% | 0.0000% | 0.0000% | 0.0000% | 0.0000% | 0.0000% | Attm: Roswitha U. Schmidt, Trustee 1281 Covey Court | Venice | FL | 34293 | Updated Tract Participation in Unit (Net) |
| 118 | Unleased Mineral Interest | D. Joan Smith f/k/a Joan D. Herndon | No | 0.125 | 0.1276 | 0.0159% | 50-00569-000 | Wells | Jefferson | 0.0000% | 0.0000% | 0.0000% | 0.0000% | 0.0000% | 0.0000% | 0.0000% | 0.0000% | 12256 Old Pen Mar Road | Wynnsboro | PA | 17268 | None. |
| 118 | Unleased Mineral Interest | Smith College w/k/a The Trustees of Smith College | No | 0.050 | 0.0511 | 0.0064% | 50-00569-000 | Wells | Jefferson | 0.0000% | 0.0000% | 0.0000% | 0.0000% | 0.0000% | 0.0000% | 0.0000% | 0.0000% | Attm: Jill McGrath, Controller 10 Elms Street, College Hall 204 Attm: Christine Hays, Senior Real Estate Associate | Northampton | MA | 01063 | None. |
| 118 | Unleased Mineral Interest | Cornell University aka College of Veterinary Medicine at Cornell University | No | 0.050 | 0.0511 | 0.0064% | 50-00569-000 | Wells | Jefferson | 0.0000% | 0.0000% | 0.0000% | 0.0000% | 0.0000% | 0.0000% | 0.0000% | 0.0000% | Attm: Christine Hays, Senior Real Estate Associate | Ithaca | NY | 14850 | None. |
| 118 | Unleased Mineral Interest | Sharon H. Anson | No | 0.063 | 0.0638 | 0.0080% | 50-00569-000 | Wells | Jefferson | 0.0000% | 0.0000% | 0.0000% | 0.0000% | 0.0000% | 0.0000% | 0.0000% | 0.0000% | 3120 East Latitude Circle, Apartment 104 | Delray Beach | FL | 33483 | Updated Tract Participation in Unit (Net) |
| 118 | Unleased Mineral Interest | Lucas M. Bernard | No | 0.063 | 0.0638 | 0.0080% | 50-00569-000 | Wells | Jefferson | 0.0000% | 0.0000% | 0.0000% | 0.0000% | 0.0000% | 0.0000% | 0.0000% | 0.0000% | 788 Riverside Drive, Apartment 3B | New York | NY | 10032 | Updated Tract Participation in Unit (Net) |
| 118 | Unleased Mineral Interest | Polish Historical Society, Inc. | Yes | 0.050 | 0.0511 | 0.0064% | 50-00569-000 | Wells | Jefferson | 0.0064% | 0.0064% | 0.0000% | 0.0000% | 0.0000% | 0.0000% | 0.0000% | 0.0000% | Attm: Irene Nasaduk, President 1150 Summer Street | Saintford | CT | 06905 | None. |
| 118 | Unleased Mineral Interest | All Children's Hospital Foundation, Inc. | No | 0.006 | 0.0064 | 0.0008% | 50-00569-000 | Wells | Jefferson | 0.0000% | 0.0000% | 0.0000% | 0.0000% | 0.0000% | 0.0000% | 0.0000% | 0.0000% | Attm: Lydia Bailey, CFRE 500 Seventh Avenue South | Saint Petersburg | FL | 33701 | None. |
| 118 | Unleased Mineral Interest | Gulf Coast Community Foundation of Venice, Inc. | No | 0.006 | 0.0064 | 0.0008% | 50-00569-000 | Wells | Jefferson | 0.0000% | 0.0000% | 0.0000% | 0.0000% | 0.0000% | 0.0000% | 0.0000% | 0.0000% | Attm: Chris Stambaugh 601 South Tamiami Trail | Venice | FL | 34285 | None. |
| 118 | Unleased Mineral Interest | The Chapin School, LTD | No | 0.013 | 0.0128 | 0.0016% | 50-00569-000 | Wells | Jefferson | 0.0000% | 0.0000% | 0.0000% | 0.0000% | 0.0000% | 0.0000% | 0.0000% | 0.0000% | Attm: Pamy Foster, CFO 100 East End Avenue | New York | NY | 10028 | None. |
| 119 | Unleased Mineral Interest | Ascant Uten Minerals, LLC | Yes | 0.500 | 0.1720 | 0.0215% | 50-00759-000 | Wells | Jefferson | 0.0215% | 0.0215% | 0.0000% | 0.0000% | 0.0000% | 0.0000% | 0.0000% | 0.0000% | Attm: Mike McLaughlin 3501 Northwest 63rd Street 1281 Covey Court | Oklahoma City | OK | 73116 | Updated Surface Acres in Unit (Net) |
| 119 | Unleased Mineral Interest | The Schmidt Living Trust, dated 1/5/2001, by Roswitha U. Schmidt, Trustee | No | 0.075 | 0.0258 | 0.0032% | 50-00759-000 | Wells | Jefferson | 0.0000% | 0.0000% | 0.0000% | 0.0000% | 0.0000% | 0.0000% | 0.0000% | 0.0000% | Attm: Roswitha U. Schmidt, Trustee 1281 Covey Court | Venice | FL | 34293 | Updated Surface Acres in Unit (Net) |

| | | | | | | | | | | | | | | | | | | | | | | |
|-----|---------------------------|---|-----|-------|--------|---------|--------------|-------|-----------|---------|---------|---------|---------|---------|---------|---------|---------|---|------------------|----|-------|---|
| 119 | Unleased Mineral Interest | D. Joan Smith f/k/a Joan D. Herndon | No | 0.125 | 0.0430 | 0.0054% | 50-00759-000 | Wells | Jefferson | 0.0000% | 0.0000% | 0.0000% | 0.0000% | 0.0000% | 0.0000% | 0.0000% | 0.0000% | 12256 Old Pen Mar Road | Wynnsboro | PA | 17268 | Updated Surface Acres in Unit (Net) |
| 119 | Unleased Mineral Interest | Smith College a/k/a The Trustees of Smith College | No | 0.050 | 0.0172 | 0.0021% | 50-00759-000 | Wells | Jefferson | 0.0000% | 0.0000% | 0.0000% | 0.0000% | 0.0000% | 0.0000% | 0.0000% | 0.0000% | Amn: Jill McGrath, Controller 10 Elm Street, College Hall 204 | Northampton | MA | 01063 | Updated Surface Acres in Unit (Net) |
| 119 | Unleased Mineral Interest | Cornell University aka College of Veterinary Medicine at Cornell University | No | 0.050 | 0.0172 | 0.0021% | 50-00759-000 | Wells | Jefferson | 0.0000% | 0.0000% | 0.0000% | 0.0000% | 0.0000% | 0.0000% | 0.0000% | 0.0000% | Amn: Christine Hays, Senior Real Estate Associate 15 Thornwood Drive | Ithaca | NY | 14850 | Updated Surface Acres in Unit (Net) |
| 119 | Unleased Mineral Interest | Sharon H. Anson | No | 0.063 | 0.0215 | 0.0027% | 50-00759-000 | Wells | Jefferson | 0.0000% | 0.0000% | 0.0000% | 0.0000% | 0.0000% | 0.0000% | 0.0000% | 0.0000% | 3120 East Latitude Circle, Apartment 104 | Deiry Beach | FL | 33483 | Updated Surface Acres in Unit (Net) |
| 119 | Unleased Mineral Interest | Lucas M. Bernard | No | 0.063 | 0.0215 | 0.0027% | 50-00759-000 | Wells | Jefferson | 0.0000% | 0.0000% | 0.0000% | 0.0000% | 0.0000% | 0.0000% | 0.0000% | 0.0000% | 788 Riverside Drive, Apartment 31B | New York | NY | 10032 | Updated Surface Acres in Unit (Net) |
| 119 | Unleased Mineral Interest | Polish Historical Society, Inc. | Yes | 0.050 | 0.0172 | 0.0021% | 50-00759-000 | Wells | Jefferson | 0.0021% | 0.0021% | 0.0000% | 0.0000% | 0.0000% | 0.0000% | 0.0000% | 0.0000% | Amn: Irene Niesadka, President 1150 Sumner Street | Stamford | CT | 06905 | Updated Surface Acres in Unit (Net) |
| 119 | Unleased Mineral Interest | All Children's Hospital Foundation, Inc. | No | 0.006 | 0.0022 | 0.0003% | 50-00759-000 | Wells | Jefferson | 0.0000% | 0.0000% | 0.0000% | 0.0000% | 0.0000% | 0.0000% | 0.0000% | 0.0000% | Amn: Lydia Bailey, CFRE 500 Seventh Avenue South | Saint Petersburg | FL | 33701 | Updated Surface Acres in Unit (Net) |
| 119 | Unleased Mineral Interest | Gulf Coast Community Foundation of Vance, Inc. | No | 0.006 | 0.0022 | 0.0003% | 50-00759-000 | Wells | Jefferson | 0.0000% | 0.0000% | 0.0000% | 0.0000% | 0.0000% | 0.0000% | 0.0000% | 0.0000% | Amn: Chris Stobough 601 South Tamiami Trail | Venice | FL | 34285 | Updated Surface Acres in Unit (Net) |
| 119 | Unleased Mineral Interest | The Chapin School, LTD | No | 0.013 | 0.0043 | 0.0005% | 50-00759-000 | Wells | Jefferson | 0.0000% | 0.0000% | 0.0000% | 0.0000% | 0.0000% | 0.0000% | 0.0000% | 0.0000% | Amn: Penny Foster, CFO 100 East End Avenue | New York | NY | 10028 | Updated Surface Acres in Unit (Net) |
| 120 | Unleased Mineral Interest | Richard W. Devore and wife, Grace K. Devore, as survivorship tenants | Yes | 1.000 | 0.6680 | 0.0834% | 50-01390-000 | Wells | Jefferson | 0.0834% | 0.0834% | 0.0000% | 0.0000% | 0.0000% | 0.0000% | 0.0000% | 0.0000% | Amn: Mike McLaughlin 1638 Chelhurst Street | Brilliant | OH | 43913 | Updated Tract Participation in Unit (Net) |
| 121 | Unleased Mineral Interest | Mary Louise Labbine | No | 1.000 | 0.9780 | 0.1221% | 50-00432-000 | Wells | Jefferson | 0.0000% | 0.0000% | 0.0000% | 0.0000% | 0.0000% | 0.0000% | 0.0000% | 0.0000% | 1281 Covey Court | Wynnsboro | PA | 17268 | Updated Tract Participation in Unit (Net) |
| 122 | Unleased Mineral Interest | Ascort Ulan Minerals, LLC | Yes | 0.500 | 0.5305 | 0.0687% | 50-00684-000 | Wells | Jefferson | 0.0687% | 0.0687% | 0.0000% | 0.0000% | 0.0000% | 0.0000% | 0.0000% | 0.0000% | Amn: Jill McGrath, Controller 10 Elm Street, College Hall 204 | Northampton | MA | 01063 | None. |
| 122 | Unleased Mineral Interest | The Schmidt Living Trust, dated 1/5/2001, by Roswitha U. Schmidt, Trustee | No | 0.075 | 0.0826 | 0.0103% | 50-00684-000 | Wells | Jefferson | 0.0000% | 0.0000% | 0.0000% | 0.0000% | 0.0000% | 0.0000% | 0.0000% | 0.0000% | Amn: Christine Hays, Senior Real Estate Associate 15 Thornwood Drive | Deiry Beach | FL | 33483 | None. |
| 122 | Unleased Mineral Interest | D. Joan Smith f/k/a Joan D. Herndon | No | 0.125 | 0.1376 | 0.0172% | 50-00684-000 | Wells | Jefferson | 0.0000% | 0.0000% | 0.0000% | 0.0000% | 0.0000% | 0.0000% | 0.0000% | 0.0000% | 788 Riverside Drive, Apartment 31B | New York | NY | 10032 | None. |
| 122 | Unleased Mineral Interest | Smith College a/k/a The Trustees of Smith College | No | 0.050 | 0.0551 | 0.0069% | 50-00684-000 | Wells | Jefferson | 0.0000% | 0.0000% | 0.0000% | 0.0000% | 0.0000% | 0.0000% | 0.0000% | 0.0000% | 12256 Old Pen Mar Road | Wynnsboro | PA | 17268 | Updated Tract Participation in Unit (Net) |
| 122 | Unleased Mineral Interest | Cornell University aka College of Veterinary Medicine at Cornell University | No | 0.050 | 0.0551 | 0.0069% | 50-00684-000 | Wells | Jefferson | 0.0000% | 0.0000% | 0.0000% | 0.0000% | 0.0000% | 0.0000% | 0.0000% | 0.0000% | Amn: Jill McGrath, Controller 10 Elm Street, College Hall 204 | Ithaca | NY | 14850 | None. |
| 122 | Unleased Mineral Interest | Sharon H. Anson | No | 0.063 | 0.0688 | 0.0086% | 50-00684-000 | Wells | Jefferson | 0.0000% | 0.0000% | 0.0000% | 0.0000% | 0.0000% | 0.0000% | 0.0000% | 0.0000% | 3120 East Latitude Circle, Apartment 104 | Deiry Beach | FL | 33483 | None. |
| 122 | Unleased Mineral Interest | Lucas M. Bernard | No | 0.063 | 0.0688 | 0.0086% | 50-00684-000 | Wells | Jefferson | 0.0000% | 0.0000% | 0.0000% | 0.0000% | 0.0000% | 0.0000% | 0.0000% | 0.0000% | 788 Riverside Drive, Apartment 31B | New York | NY | 10032 | None. |
| 122 | Unleased Mineral Interest | Polish Historical Society, Inc. | Yes | 0.050 | 0.0551 | 0.0069% | 50-00684-000 | Wells | Jefferson | 0.0069% | 0.0069% | 0.0000% | 0.0000% | 0.0000% | 0.0000% | 0.0000% | 0.0000% | Amn: Irene Niesadka, President 1150 Sumner Street | Stamford | CT | 06905 | None. |
| 122 | Unleased Mineral Interest | All Children's Hospital Foundation, Inc. | No | 0.006 | 0.0069 | 0.0009% | 50-00684-000 | Wells | Jefferson | 0.0000% | 0.0000% | 0.0000% | 0.0000% | 0.0000% | 0.0000% | 0.0000% | 0.0000% | Amn: Lydia Bailey, CFRE 500 Seventh Avenue South | Saint Petersburg | FL | 33701 | None. |
| 122 | Unleased Mineral Interest | Gulf Coast Community Foundation of Vance, Inc. | No | 0.006 | 0.0069 | 0.0009% | 50-00684-000 | Wells | Jefferson | 0.0000% | 0.0000% | 0.0000% | 0.0000% | 0.0000% | 0.0000% | 0.0000% | 0.0000% | Amn: Chris Stobough 601 South Tamiami Trail | Venice | FL | 34285 | None. |
| 122 | Unleased Mineral Interest | The Chapin School, LTD | No | 0.013 | 0.0138 | 0.0017% | 50-00684-000 | Wells | Jefferson | 0.0000% | 0.0000% | 0.0000% | 0.0000% | 0.0000% | 0.0000% | 0.0000% | 0.0000% | Amn: Penny Foster, CFO 100 East End Avenue | New York | NY | 10028 | None. |
| 123 | Unleased Mineral Interest | Ascort Ulan Minerals, LLC | Yes | 0.500 | 0.5155 | 0.0643% | 50-00319-000 | Wells | Jefferson | 0.0643% | 0.0643% | 0.0000% | 0.0000% | 0.0000% | 0.0000% | 0.0000% | 0.0000% | Amn: Mike McLaughlin 3501 Northwest 63rd Street | Oklahoma City | OK | 73116 | Updated Tract Participation in Unit (Net) |
| 123 | Unleased Mineral Interest | The Schmidt Living Trust, dated 1/5/2001, by Roswitha U. Schmidt, Trustee | No | 0.075 | 0.0773 | 0.0097% | 50-00319-000 | Wells | Jefferson | 0.0000% | 0.0000% | 0.0000% | 0.0000% | 0.0000% | 0.0000% | 0.0000% | 0.0000% | Amn: Roswitha U. Schmidt, Trustee 1281 Covey Court | Venice | FL | 34293 | Updated Tract Participation in Unit (Net) |
| 123 | Unleased Mineral Interest | D. Joan Smith f/k/a Joan D. Herndon | No | 0.125 | 0.1289 | 0.0161% | 50-00319-000 | Wells | Jefferson | 0.0000% | 0.0000% | 0.0000% | 0.0000% | 0.0000% | 0.0000% | 0.0000% | 0.0000% | 12256 Old Pen Mar Road | Wynnsboro | PA | 17268 | Updated Tract Participation in Unit (Net) |
| 123 | Unleased Mineral Interest | Smith College a/k/a The Trustees of Smith College | No | 0.050 | 0.0516 | 0.0064% | 50-00319-000 | Wells | Jefferson | 0.0000% | 0.0000% | 0.0000% | 0.0000% | 0.0000% | 0.0000% | 0.0000% | 0.0000% | Amn: Jill McGrath, Controller 10 Elm Street, College Hall 204 | Northampton | MA | 01063 | None. |
| 123 | Unleased Mineral Interest | Cornell University aka College of Veterinary Medicine at Cornell University | No | 0.050 | 0.0516 | 0.0064% | 50-00319-000 | Wells | Jefferson | 0.0000% | 0.0000% | 0.0000% | 0.0000% | 0.0000% | 0.0000% | 0.0000% | 0.0000% | Amn: Christine Hays, Senior Real Estate Associate 15 Thornwood Drive | Ithaca | NY | 14850 | None. |
| 123 | Unleased Mineral Interest | Sharon H. Anson | No | 0.063 | 0.0644 | 0.0080% | 50-00319-000 | Wells | Jefferson | 0.0000% | 0.0000% | 0.0000% | 0.0000% | 0.0000% | 0.0000% | 0.0000% | 0.0000% | 3120 East Latitude Circle, Apartment 104 | Deiry Beach | FL | 33483 | None. |
| 123 | Unleased Mineral Interest | Lucas M. Bernard | No | 0.063 | 0.0644 | 0.0080% | 50-00319-000 | Wells | Jefferson | 0.0000% | 0.0000% | 0.0000% | 0.0000% | 0.0000% | 0.0000% | 0.0000% | 0.0000% | 788 Riverside Drive, Apartment 31B | New York | NY | 10032 | None. |
| 123 | Unleased Mineral Interest | Polish Historical Society, Inc. | Yes | 0.050 | 0.0516 | 0.0064% | 50-00319-000 | Wells | Jefferson | 0.0064% | 0.0064% | 0.0000% | 0.0000% | 0.0000% | 0.0000% | 0.0000% | 0.0000% | Amn: Irene Niesadka, President 1150 Sumner Street | Stamford | CT | 06905 | None. |
| 123 | Unleased Mineral Interest | All Children's Hospital Foundation, Inc. | No | 0.006 | 0.0064 | 0.0008% | 50-00319-000 | Wells | Jefferson | 0.0000% | 0.0000% | 0.0000% | 0.0000% | 0.0000% | 0.0000% | 0.0000% | 0.0000% | Amn: Lydia Bailey, CFRE 500 Seventh Avenue South | Saint Petersburg | FL | 33701 | None. |
| 123 | Unleased Mineral Interest | Gulf Coast Community Foundation of Vance, Inc. | No | 0.006 | 0.0064 | 0.0008% | 50-00319-000 | Wells | Jefferson | 0.0000% | 0.0000% | 0.0000% | 0.0000% | 0.0000% | 0.0000% | 0.0000% | 0.0000% | Amn: Chris Stobough 601 South Tamiami Trail | Venice | FL | 34285 | None. |
| 123 | Unleased Mineral Interest | The Chapin School, LTD | No | 0.013 | 0.0129 | 0.0016% | 50-00319-000 | Wells | Jefferson | 0.0000% | 0.0000% | 0.0000% | 0.0000% | 0.0000% | 0.0000% | 0.0000% | 0.0000% | Amn: Penny Foster, CFO 100 East End Avenue | New York | NY | 10028 | None. |
| 124 | Unleased Mineral Interest | Ascort Ulan Minerals, LLC | Yes | 0.500 | 0.1830 | 0.0228% | 50-00320-000 | Wells | Jefferson | 0.0228% | 0.0228% | 0.0000% | 0.0000% | 0.0000% | 0.0000% | 0.0000% | 0.0000% | Amn: Mike McLaughlin 3501 Northwest 63rd Street | Oklahoma City | OK | 73116 | Updated Surface Acres in Unit (Net) |
| 124 | Unleased Mineral Interest | The Schmidt Living Trust, dated 1/5/2001, by Roswitha U. Schmidt, Trustee | No | 0.075 | 0.0275 | 0.0034% | 50-00320-000 | Wells | Jefferson | 0.0000% | 0.0000% | 0.0000% | 0.0000% | 0.0000% | 0.0000% | 0.0000% | 0.0000% | Amn: Roswitha U. Schmidt, Trustee 1281 Covey Court | Venice | FL | 34293 | Updated Surface Acres in Unit (Net) |
| 124 | Unleased Mineral Interest | D. Joan Smith f/k/a Joan D. Herndon | No | 0.125 | 0.0438 | 0.0057% | 50-00320-000 | Wells | Jefferson | 0.0000% | 0.0000% | 0.0000% | 0.0000% | 0.0000% | 0.0000% | 0.0000% | 0.0000% | 12256 Old Pen Mar Road | Wynnsboro | PA | 17268 | Updated Surface Acres in Unit (Net) |
| 124 | Unleased Mineral Interest | Smith College a/k/a The Trustees of Smith College | No | 0.050 | 0.0183 | 0.0023% | 50-00320-000 | Wells | Jefferson | 0.0000% | 0.0000% | 0.0000% | 0.0000% | 0.0000% | 0.0000% | 0.0000% | 0.0000% | Amn: Jill McGrath, Controller 10 Elm Street, College Hall 204 | Northampton | MA | 01063 | Updated Surface Acres in Unit (Net) |

TWP: 6
RNG: 2
SEC: 14

TWP: 6
RNG: 2
SEC: 8

TWP: 6
RNG: 2
SEC: 2

TWP: 2
RNG: 1
SEC: 32

Dickson E CRC JF Unit Chief's Order Exhibit B

Cross Creek

Steubenville

TWP: 6
RNG: 2
SEC: 1

TWP: 2
RNG: 1
SEC: 31

Jefferson County

Please See
Exhibit B-1

TWP: 6
RNG: 2
SEC: 13

Please See
Exhibit B-2

TWP: 5
RNG: 2
SEC: 18

TWP: 5
RNG: 2
SEC: 12

TWP: 5
RNG: 2
SEC: 6

TWP: 1
RNG: 1
SEC: 36

Please See
Exhibit B-3

TWP: 5
RNG: 2
SEC: 17

TWP: 5
RNG: 2
SEC: 11

TWP: 5
RNG: 2
SEC: 5

TWP: 1
RNG: 1
SEC: 35

Please See
Exhibit B-4

Wells

Please See
Exhibit B-5

TWP: 5
RNG: 2
SEC: 16

TWP: 5
RNG: 2
SEC: 10

TWP: 5
RNG: 2
SEC: 4

TWP: 1
RNG: 1
SEC: 34

DICKSON E CRC JF EXHIBIT B: Unit Plat

Revised 2/15/2024

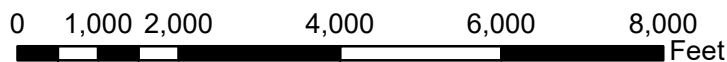

1 INCH = 2,000 ft.

- Dickson E CRC JF Unit - 801.222 Ac.
- Municipal Townships
- PLSS Section
- Tax Parcels
- County Boundaries

Jefferson County

Cross Creek

TWP: 6
RNG: 2
SEC: 4

TWP: 6
RNG: 2
SEC: 8

TWP: 6
RNG: 2
SEC: 13

TWP: 6
RNG: 2
SEC: 7

| TRACT NO. | PARCEL NO. | AREA IN UNIT (ACRES) |
|-----------|-------------------------|----------------------|
| 1 | 03-03201-000 | 3.312 |
| 2 | 03-03201-001 | 5.924 |
| 3 | 03-01994-000 | 0.306 |
| 4A | 03-01003-000 | 14.746 |
| 4B | 03-01003-000 | 3.121 |
| 5 | 03-01050-000 | 10.147 |
| 6 | 03-06038-000 | 1.650 |
| 7 | 03-00281-000 | 0.368 |
| 8 | 03-00236-000 | 0.397 |
| 9 | 03-03201-002 | 1.886 |
| 10 | 03-00000-000_CRC_SW_8_1 | 1.048 |
| 11 | 03-00000-000_CRC_SW_8_2 | 1.049 |
| 12 | 03-00000-000_CRC_SW_8_5 | 2.403 |
| 13 | 04-00000-000_CRC_NW_7_2 | 3.592 |
| 14 | 04-00000-000_CRC_NW_7_3 | 1.315 |
| 15 | 04-00000-000_CRC_NW_7_1 | 9.299 |
| 16 | 03-00000-000_CRC_SW_8_4 | 1.796 |
| 17 | 03-00000-000_CRC_SW_8_3 | 0.417 |
| 18 | 03-02811-001 | 1.209 |
| 19 | 03-02811-000 | 21.886 |
| 20 | 03-02810-000 | 13.716 |
| 21 | 04-03323-000 | 18.305 |
| 22 | 04-03324-000 | 43.636 |

DICKSON E CRC JF EXHIBIT B-1: Unit Plat

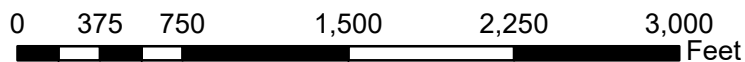

1 INCH = 750 ft.

- Dickson E CRC JF Unit - 801.222 Ac.
- Municipal Townships
- PLSS Section
- Tax Parcels
- County Boundaries



Jefferson County

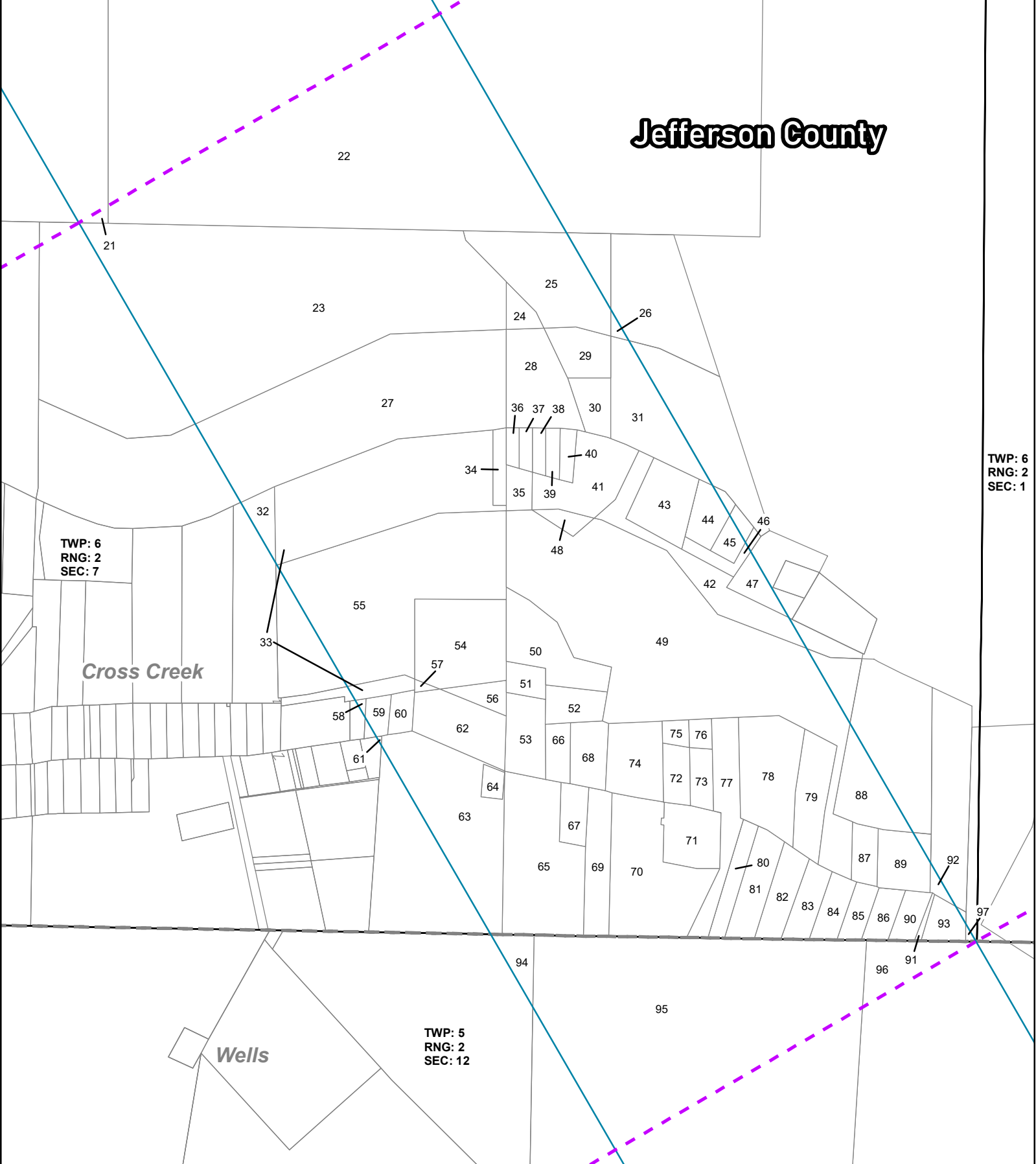

TWP: 6
RNG: 2
SEC: 7

Cross Creek

Wells

TWP: 5
RNG: 2
SEC: 12

TWP: 6
RNG: 2
SEC: 1

DICKSON E CRC JF EXHIBIT B-2: Unit Plat

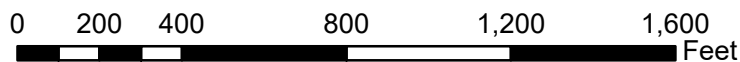

1 INCH = 400 ft.



- Dickson E CRC JF Unit - 801.222 Ac.
- Municipal Townships
- PLSS Section
- Tax Parcels
- County Boundaries

EXHIBIT B-2 UNIT PARCEL CHART:

| TRACT NO. | PARCEL NO. | AREA IN UNIT (ACRES) |
|-----------|--------------|----------------------|
| 21 | 04-03323-000 | 18.305 |
| 22 | 04-03324-000 | 43.636 |
| 23 | 04-03195-000 | 16.687 |
| 24 | 04-03149-000 | 0.333 |
| 25 | 04-03267-000 | 2.768 |
| 26 | 04-03146-000 | 0.069 |
| 27 | 05-03488-000 | 9.528 |
| 28 | 05-03434-000 | 1.929 |
| 29 | 05-03549-000 | 0.849 |
| 30 | 05-03550-000 | 0.617 |
| 31 | 05-03596-000 | 1.977 |
| 32 | 05-03610-000 | 0.416 |
| 33 | 05-03646-000 | 6.140 |
| 34 | 05-03545-000 | 0.330 |
| 35 | 05-03548-000 | 0.351 |
| 36 | 05-03546-000 | 0.162 |
| 37 | 05-03547-000 | 0.183 |
| 38 | 05-03420-000 | 0.198 |
| 39 | 05-03421-000 | 0.223 |
| 40 | 05-03467-000 | 0.256 |
| 41 | 05-03584-000 | 1.688 |
| 42 | 05-03510-000 | 1.825 |
| 43 | 05-03422-000 | 1.265 |
| 44 | 05-03508-000 | 0.590 |
| 45 | 05-03507-000 | 0.265 |
| 46 | 05-03509-000 | 0.301 |
| 47 | 05-03625-000 | 0.428 |
| 48 | 04-03283-000 | 0.256 |
| 49 | 04-03240-000 | 13.375 |
| 50 | 04-03376-000 | 1.667 |
| 51 | 04-03416-000 | 0.398 |
| 52 | 04-03418-000 | 0.654 |
| 53 | 04-03189-000 | 1.023 |
| 54 | 04-03373-001 | 2.523 |
| 55 | 04-03373-000 | 7.418 |
| 56 | 04-03374-000 | 0.383 |
| 57 | 05-03646-001 | 0.055 |
| 58 | 05-03470-000 | 0.033 |
| 59 | 05-03512-000 | 0.275 |
| 60 | 05-03519-000 | 0.310 |
| 61 | 05-03426-000 | 0.009 |
| 62 | 05-03642-000 | 1.555 |
| 63 | 05-03426-002 | 3.864 |
| 64 | 05-03426-001 | 0.210 |
| 65 | 04-03174-000 | 3.628 |
| 66 | 04-03176-000 | 0.469 |
| 67 | 04-03180-000 | 0.524 |
| 68 | 04-03417-000 | 0.776 |
| 69 | 04-03171-000 | 1.170 |
| 70 | 04-03198-000 | 3.313 |
| 71 | 04-03274-000 | 1.109 |
| 72 | 04-03152-000 | 0.507 |
| 73 | 04-03150-000 | 0.446 |
| 74 | 04-03231-000 | 1.344 |
| 75 | 04-03153-000 | 0.215 |
| 76 | 04-03151-000 | 0.216 |
| 77 | 04-03269-000 | 1.435 |
| 78 | 04-03178-000 | 2.145 |
| 79 | 04-03225-000 | 1.215 |
| 80 | 04-03258-001 | 0.623 |
| 81 | 04-03258-000 | 1.042 |
| 82 | 04-03221-000 | 0.817 |
| 83 | 04-03169-000 | 0.661 |
| 84 | 04-03173-000 | 0.567 |
| 85 | 04-03200-000 | 0.438 |
| 86 | 04-03308-000 | 0.449 |
| 87 | 04-03251-000 | 0.485 |
| 88 | 04-03250-000 | 1.246 |
| 89 | 04-03249-000 | 0.904 |
| 90 | 04-03205-000 | 0.433 |
| 91 | 04-03204-000 | 0.072 |
| 92 | 04-03147-000 | 0.103 |
| 93 | 04-03148-000 | 0.458 |
| 94 | 50-01317-000 | 0.504 |
| 95 | 50-01317-001 | 22.624 |
| 96 | 50-01531-000 | 17.029 |
| 97 | 04-03398-000 | 0.023 |

Jefferson County

TWP: 5
RNG: 2
SEC: 12

TWP: 5
RNG: 2
SEC: 6

Wells

101

102

103

104A

104B

TWP: 5
RNG: 2
SEC: 5

| TRACT NO. | PARCEL NO. | AREA IN UNIT (ACRES) |
|-----------|--------------|----------------------|
| 95 | 50-01317-001 | 22.624 |
| 96 | 50-01531-000 | 17.029 |
| 97 | 04-03398-000 | 0.023 |
| 98 | 50-04073-000 | 13.500 |
| 99 | 50-01545-000 | 51.731 |
| 100 | 50-01534-000 | 8.071 |
| 101 | 50-04064-000 | 43.672 |
| 102 | 50-05067-000 | 0.490 |
| 103 | 50-00847-000 | 24.395 |
| 104A | 50-05019-000 | 48.287 |
| 104B | 50-05019-000 | 83.603 |

DICKSON E CRC JF EXHIBIT B-3: Unit Plat

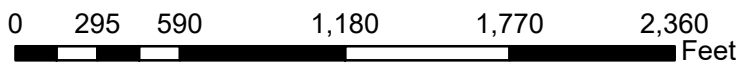

1 INCH = 590 ft.

- Dickson E CRC JF Unit - 801.222 Ac.
- Municipal Townships
- PLSS Section
- Tax Parcels
- County Boundaries



TWP: 5 RNG: 2
SEC: 6

TWP: 1 RNG: 1
SEC: 36

Jefferson County

104B

TWP: 5
RNG: 2
SEC: 5

Wells

TWP: 1
RNG: 1
SEC: 35

105

106B

107

109

106A

| TRACT NO. | PARCEL NO. | AREA IN UNIT (ACRES) |
|-----------|--------------|----------------------|
| 104B | 50-05019-000 | 83.603 |
| 105 | 50-04066-000 | 50.893 |
| 106A | 50-00840-000 | 37.994 |
| 106B | 50-00840-000 | 14.034 |
| 107 | 50-00374-000 | 1.844 |
| 108 | 50-04069-000 | 8.914 |
| 109 | 50-00831-000 | 23.055 |

DICKSON E CRC JF EXHIBIT B-4: Unit Plat

0 230 460 920 1,380 1,840 Feet

1 INCH = 460 ft.

-  Dickson E CRC JF Unit - 801.222 Ac.
-  Municipal Townships
-  PLSS Section
-  Tax Parcels
-  County Boundaries



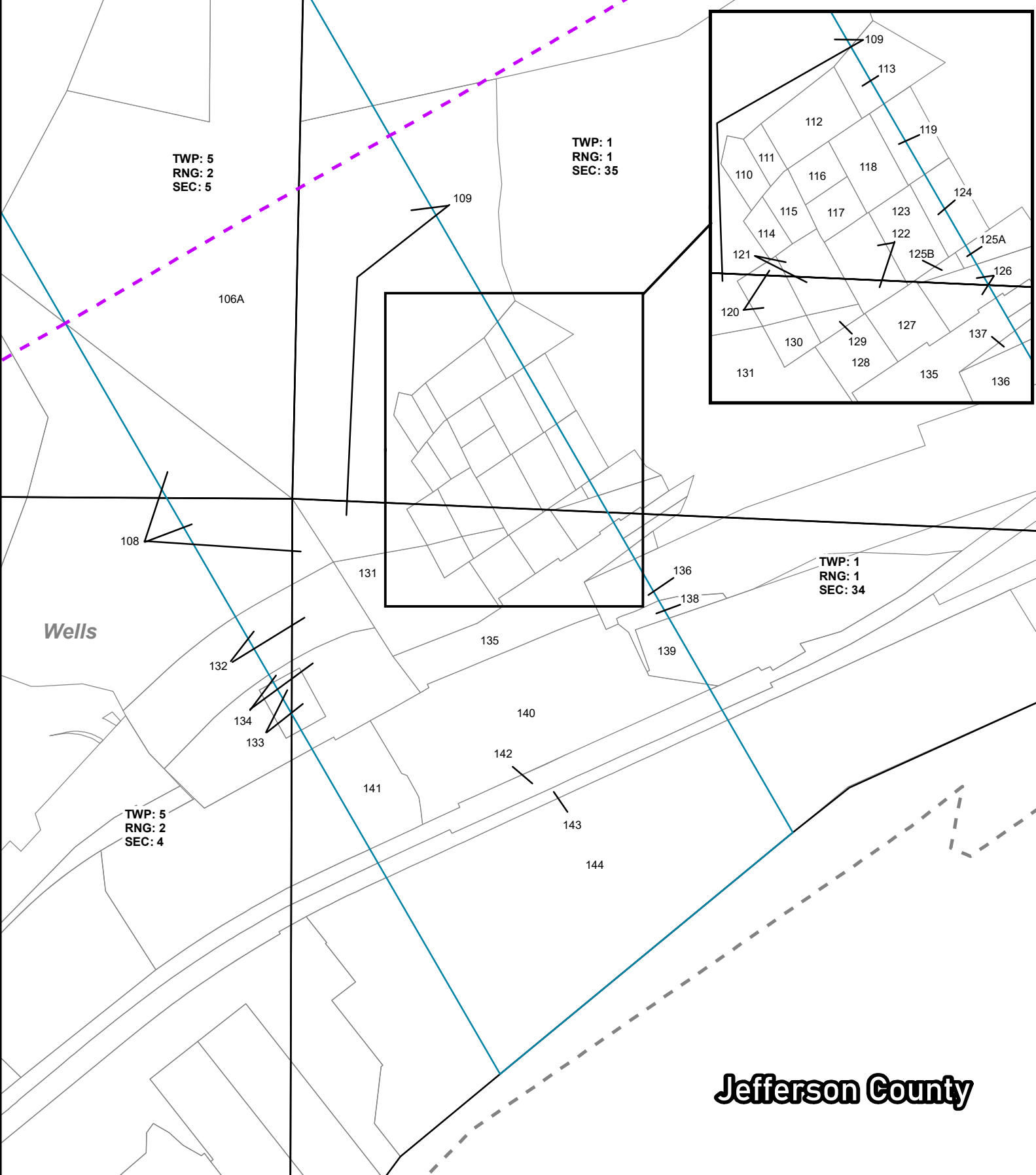

DICKSON E CRC JF EXHIBIT B-5: Unit Plat

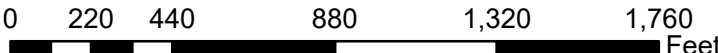

1 INCH = 440 ft.

- Dickson E CRC JF Unit - 801.222 Ac.
- Municipal Townships
- PLSS Section
- Tax Parcels
- County Boundaries

EXHIBIT B-5 UNIT PARCEL CHART:

| TRACT NO. | PARCEL NO. | AREA IN UNIT (ACRES) |
|-----------|--------------------------|----------------------|
| 106A | 50-00840-000 | 37.994 |
| 108 | 50-04069-000 | 8.914 |
| 109 | 50-00831-000 | 23.055 |
| 110 | 50-00807-000 | 0.488 |
| 111 | 50-00462-000 | 0.310 |
| 112 | 50-00461-000 | 1.281 |
| 113 | 50-00456-000 | 0.365 |
| 114 | 50-00659-000 | 0.371 |
| 115 | 50-00158-000 | 0.502 |
| 116 | 50-00887-000 | 0.502 |
| 117 | 50-00888-000 | 0.541 |
| 118 | 50-00569-000 | 1.021 |
| 119 | 50-00759-000 | 0.344 |
| 120 | 50-01390-000 | 0.668 |
| 121 | 50-00432-000 | 0.978 |
| 122 | 50-00684-000 | 1.101 |
| 123 | 50-00319-000 | 1.031 |
| 124 | 50-00320-000 | 0.366 |
| 125A | 50-00568-000 | 0.067 |
| 125B | 50-00568-000 | 0.124 |
| 126 | 50-01336-000 | 0.709 |
| 127 | 50-01342-000 | 0.916 |
| 128 | 50-01340-000 | 0.904 |
| 129 | 50-01338-000 | 0.276 |
| 130 | 50-01344-000 | 0.426 |
| 131 | 50-01353-000 | 4.132 |
| 132 | 50-01354-000 | 3.076 |
| 133 | 50-04037-000 | 0.635 |
| 134 | 50-04038-001 | 3.431 |
| 135 | 50-00864-000 | 4.423 |
| 136 | 50-10765-000 | 1.089 |
| 137 | 50-00861-000 | 0.123 |
| 138 | 50-10761-000 | 0.412 |
| 139 | 50-00875-000 | 0.992 |
| 140 | 50-04033-000 | 12.656 |
| 141 | 50-04032-000 | 2.994 |
| 142 | 50-00000-000_WEL_NW_34_1 | 3.279 |
| 143 | 50-00000-000_WEL_NW_34_2 | 1.927 |
| 144 | 50-04035-003 | 26.375 |

MASTER UNIT PARCEL CHART:

| TRACT NO. | PARCEL NO. | AREA IN UNIT (ACRES) | EXHIBIT | TRACT NO. | PARCEL NO. | AREA IN UNIT (ACRES) | EXHIBIT |
|-----------|-------------------------|----------------------|---------|-----------|--------------------------|----------------------|---------|
| 1 | 03-03201-000 | 3.312 | B-1 | 75 | 04-03153-000 | 0.215 | B-2 |
| 2 | 03-03201-001 | 5.924 | B-1 | 76 | 04-03151-000 | 0.216 | B-2 |
| 3 | 03-01994-000 | 0.306 | B-1 | 77 | 04-03269-000 | 1.435 | B-2 |
| 4A | 03-01003-000 | 14.746 | B-1 | 78 | 04-03178-000 | 2.145 | B-2 |
| 4B | 03-01003-000 | 3.121 | B-1 | 79 | 04-03225-000 | 1.215 | B-2 |
| 5 | 03-01050-000 | 10.147 | B-1 | 80 | 04-03258-001 | 0.623 | B-2 |
| 6 | 03-06038-000 | 1.650 | B-1 | 81 | 04-03258-000 | 1.042 | B-2 |
| 7 | 03-00281-000 | 0.368 | B-1 | 82 | 04-03221-000 | 0.817 | B-2 |
| 8 | 03-00236-000 | 0.397 | B-1 | 83 | 04-03169-000 | 0.661 | B-2 |
| 9 | 03-03201-002 | 1.886 | B-1 | 84 | 04-03173-000 | 0.567 | B-2 |
| 10 | 03-00000-000_CRC_SW_8_1 | 1.048 | B-1 | 85 | 04-03200-000 | 0.438 | B-2 |
| 11 | 03-00000-000_CRC_SW_8_2 | 1.049 | B-1 | 86 | 04-03308-000 | 0.449 | B-2 |
| 12 | 03-00000-000_CRC_SW_8_5 | 2.403 | B-1 | 87 | 04-03251-000 | 0.485 | B-2 |
| 13 | 04-00000-000_CRC_NW_7_2 | 3.592 | B-1 | 88 | 04-03250-000 | 1.246 | B-2 |
| 14 | 04-00000-000_CRC_NW_7_3 | 1.315 | B-1 | 89 | 04-03249-000 | 0.904 | B-2 |
| 15 | 04-00000-000_CRC_NW_7_1 | 9.299 | B-1 | 90 | 04-03205-000 | 0.433 | B-2 |
| 16 | 03-00000-000_CRC_SW_8_4 | 1.796 | B-1 | 91 | 04-03204-000 | 0.072 | B-2 |
| 17 | 03-00000-000_CRC_SW_8_3 | 0.417 | B-1 | 92 | 04-03147-000 | 0.103 | B-2 |
| 18 | 03-02811-001 | 1.209 | B-1 | 93 | 04-03148-000 | 0.458 | B-2 |
| 19 | 03-02811-000 | 21.886 | B-1 | 94 | 50-01317-000 | 0.504 | B-2 |
| 20 | 03-02810-000 | 13.716 | B-1 | 95 | 50-01317-001 | 22.624 | B-2/B-3 |
| 21 | 04-03323-000 | 18.305 | B-1/B-2 | 96 | 50-01531-000 | 17.029 | B-2/B-3 |
| 22 | 04-03324-000 | 43.636 | B-1/B-2 | 97 | 04-03398-000 | 0.023 | B-2 |
| 23 | 04-03195-000 | 16.687 | B-2 | 98 | 50-04073-000 | 13.500 | B-3 |
| 24 | 04-03149-000 | 0.333 | B-2 | 99 | 50-01545-000 | 51.731 | B-3 |
| 25 | 04-03267-000 | 2.768 | B-2 | 100 | 50-01534-000 | 8.071 | B-3 |
| 26 | 04-03146-000 | 0.069 | B-2 | 101 | 50-04064-000 | 43.672 | B-3 |
| 27 | 05-03488-000 | 9.528 | B-2 | 102 | 50-05067-000 | 0.490 | B-3 |
| 28 | 05-03434-000 | 1.929 | B-2 | 103 | 50-00847-000 | 24.395 | B-3 |
| 29 | 05-03549-000 | 0.849 | B-2 | 104A | 50-05019-000 | 48.287 | B-3 |
| 30 | 05-03550-000 | 0.617 | B-2 | 104B | 50-05019-000 | 83.603 | B-3/B-4 |
| 31 | 05-03596-000 | 1.977 | B-2 | 105 | 50-04066-000 | 50.893 | B-4 |
| 32 | 05-03610-000 | 0.416 | B-2 | 106A | 50-00840-000 | 37.994 | B-4/B-5 |
| 33 | 05-03646-000 | 6.140 | B-2 | 106B | 50-00840-000 | 14.034 | B-4 |
| 34 | 05-03545-000 | 0.330 | B-2 | 107 | 50-00374-000 | 1.844 | B-4 |
| 35 | 05-03548-000 | 0.351 | B-2 | 108 | 50-04069-000 | 8.914 | B-5 |
| 36 | 05-03546-000 | 0.162 | B-2 | 109 | 50-00831-000 | 23.055 | B-4/B-5 |
| 37 | 05-03547-000 | 0.183 | B-2 | 110 | 50-00807-000 | 0.488 | B-5 |
| 38 | 05-03420-000 | 0.198 | B-2 | 111 | 50-00462-000 | 0.310 | B-5 |
| 39 | 05-03421-000 | 0.223 | B-2 | 112 | 50-00461-000 | 1.281 | B-5 |
| 40 | 05-03467-000 | 0.256 | B-2 | 113 | 50-00456-000 | 0.365 | B-5 |
| 41 | 05-03584-000 | 1.688 | B-2 | 114 | 50-00659-000 | 0.371 | B-5 |
| 42 | 05-03510-000 | 1.825 | B-2 | 115 | 50-00158-000 | 0.502 | B-5 |
| 43 | 05-03422-000 | 1.265 | B-2 | 116 | 50-00887-000 | 0.502 | B-5 |
| 44 | 05-03508-000 | 0.590 | B-2 | 117 | 50-00888-000 | 0.541 | B-5 |
| 45 | 05-03507-000 | 0.265 | B-2 | 118 | 50-00569-000 | 1.021 | B-5 |
| 46 | 05-03509-000 | 0.301 | B-2 | 119 | 50-00759-000 | 0.344 | B-5 |
| 47 | 05-03625-000 | 0.428 | B-2 | 120 | 50-01390-000 | 0.668 | B-5 |
| 48 | 04-03283-000 | 0.256 | B-2 | 121 | 50-00432-000 | 0.978 | B-5 |
| 49 | 04-03240-000 | 13.375 | B-2 | 122 | 50-00684-000 | 1.101 | B-5 |
| 50 | 04-03376-000 | 1.667 | B-2 | 123 | 50-00319-000 | 1.031 | B-5 |
| 51 | 04-03416-000 | 0.398 | B-2 | 124 | 50-00320-000 | 0.366 | B-5 |
| 52 | 04-03418-000 | 0.654 | B-2 | 125A | 50-00568-000 | 0.067 | B-5 |
| 53 | 04-03189-000 | 1.023 | B-2 | 125B | 50-00568-000 | 0.124 | B-5 |
| 54 | 04-03373-001 | 2.523 | B-2 | 126 | 50-01336-000 | 0.709 | B-5 |
| 55 | 04-03373-000 | 7.418 | B-2 | 127 | 50-01342-000 | 0.916 | B-5 |
| 56 | 04-03374-000 | 0.383 | B-2 | 128 | 50-01340-000 | 0.904 | B-5 |
| 57 | 05-03646-001 | 0.055 | B-2 | 129 | 50-01338-000 | 0.276 | B-5 |
| 58 | 05-03470-000 | 0.033 | B-2 | 130 | 50-01344-000 | 0.426 | B-5 |
| 59 | 05-03512-000 | 0.275 | B-2 | 131 | 50-01353-000 | 4.132 | B-5 |
| 60 | 05-03519-000 | 0.310 | B-2 | 132 | 50-01354-000 | 3.076 | B-5 |
| 61 | 05-03426-000 | 0.009 | B-2 | 133 | 50-04037-000 | 0.635 | B-5 |
| 62 | 05-03642-000 | 1.555 | B-2 | 134 | 50-04038-001 | 3.431 | B-5 |
| 63 | 05-03426-002 | 3.864 | B-2 | 135 | 50-00864-000 | 4.423 | B-5 |
| 64 | 05-03426-001 | 0.210 | B-2 | 136 | 50-10765-000 | 1.089 | B-5 |
| 65 | 04-03174-000 | 3.628 | B-2 | 137 | 50-00861-000 | 0.123 | B-5 |
| 66 | 04-03176-000 | 0.469 | B-2 | 138 | 50-10761-000 | 0.412 | B-5 |
| 67 | 04-03180-000 | 0.524 | B-2 | 139 | 50-00875-000 | 0.992 | B-5 |
| 68 | 04-03417-000 | 0.776 | B-2 | 140 | 50-04033-000 | 12.656 | B-5 |
| 69 | 04-03171-000 | 1.170 | B-2 | 141 | 50-04032-000 | 2.994 | B-5 |
| 70 | 04-03198-000 | 3.313 | B-2 | 142 | 50-00000-000_WEL_NW_34_1 | 3.279 | B-5 |
| 71 | 04-03274-000 | 1.109 | B-2 | 143 | 50-00000-000_WEL_NW_34_2 | 1.927 | B-5 |
| 72 | 04-03152-000 | 0.507 | B-2 | 144 | 50-04035-003 | 26.375 | B-5 |
| 73 | 04-03150-000 | 0.446 | B-2 | | TOTAL: | 801.222 | |
| 74 | 04-03231-000 | 1.344 | B-2 | | | | |

